

## Proposed Conifer Plantings from Adopt-a-Park Spring 2021

### Arbor Hills Nature Area

Number of proposed trees: (1) Balsam Fir, (2) Black Spruce, (2) White Pine

The trees will break up open space and provide an additional buffer for the noise pollution from I-23.

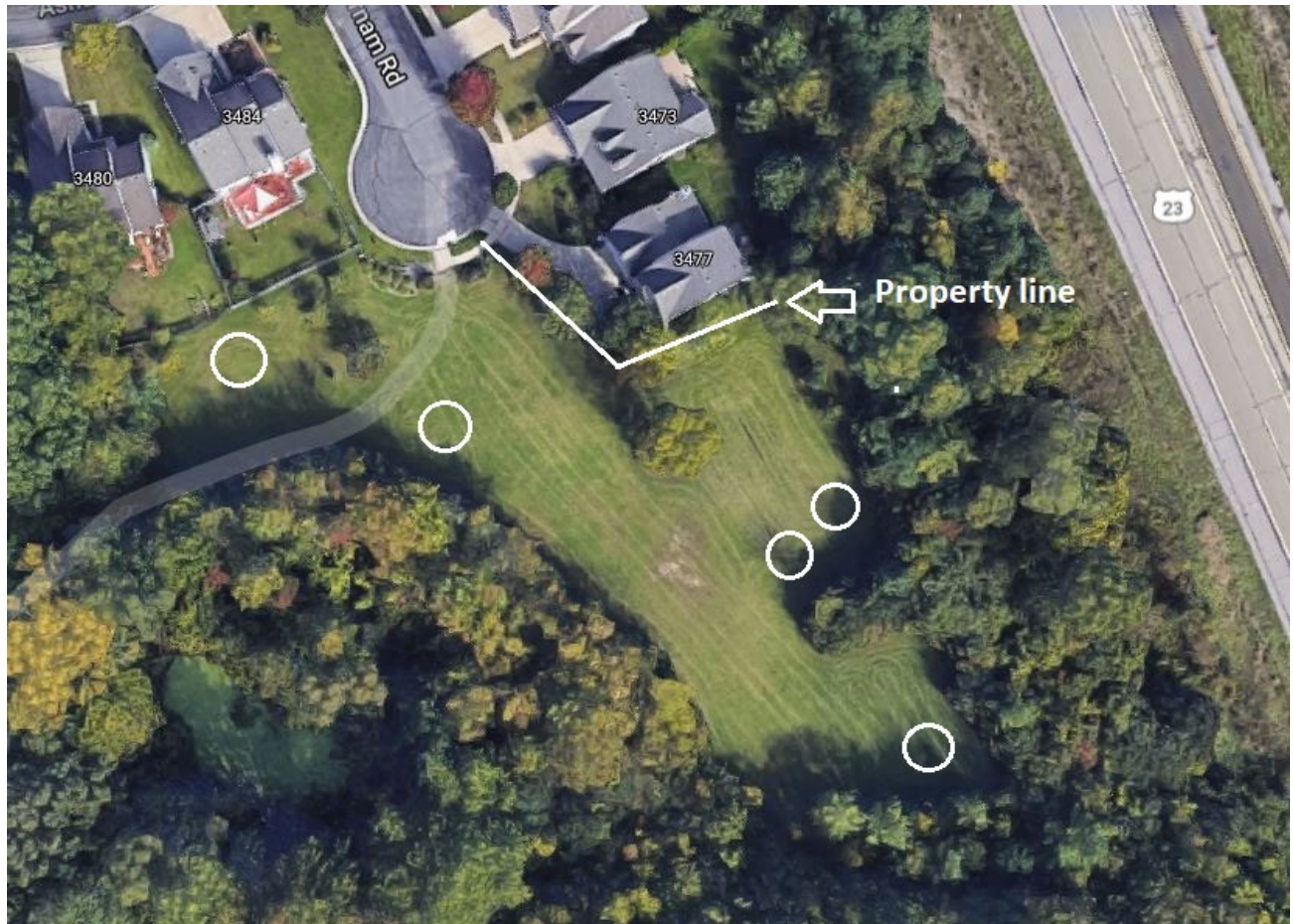



## BAXTER PARK

3299 Baxter Rd, Ann Arbor, MI 48105

Request: (5) Western Red Cedar - *Thuja plicata*

Description: Parks and Recreation is looking to repair the existing basketball court later this summer. The Community Action Network is going to be painting a mural on the new basketball surface after repair. The existing landscape bed is extremely overgrown and will be cleaned up, with tall vegetation removed from the overhead power lines. Five Western Red Cedars are being requested to provide screening from the University of Michigan Auxiliary Services Complex to the north.





## **Burr Oak Park**

Number of proposed trees: (2) Eastern White Pine, (1) Black Spruce, (1) Western Red Cedar

The most southern tree will fill in a gap in the privacy line (a tree was removed or fell in the last couple years). The other three trees will fill in open spaces and create visual interest. The tree on the western plot will ideally be a smaller species.

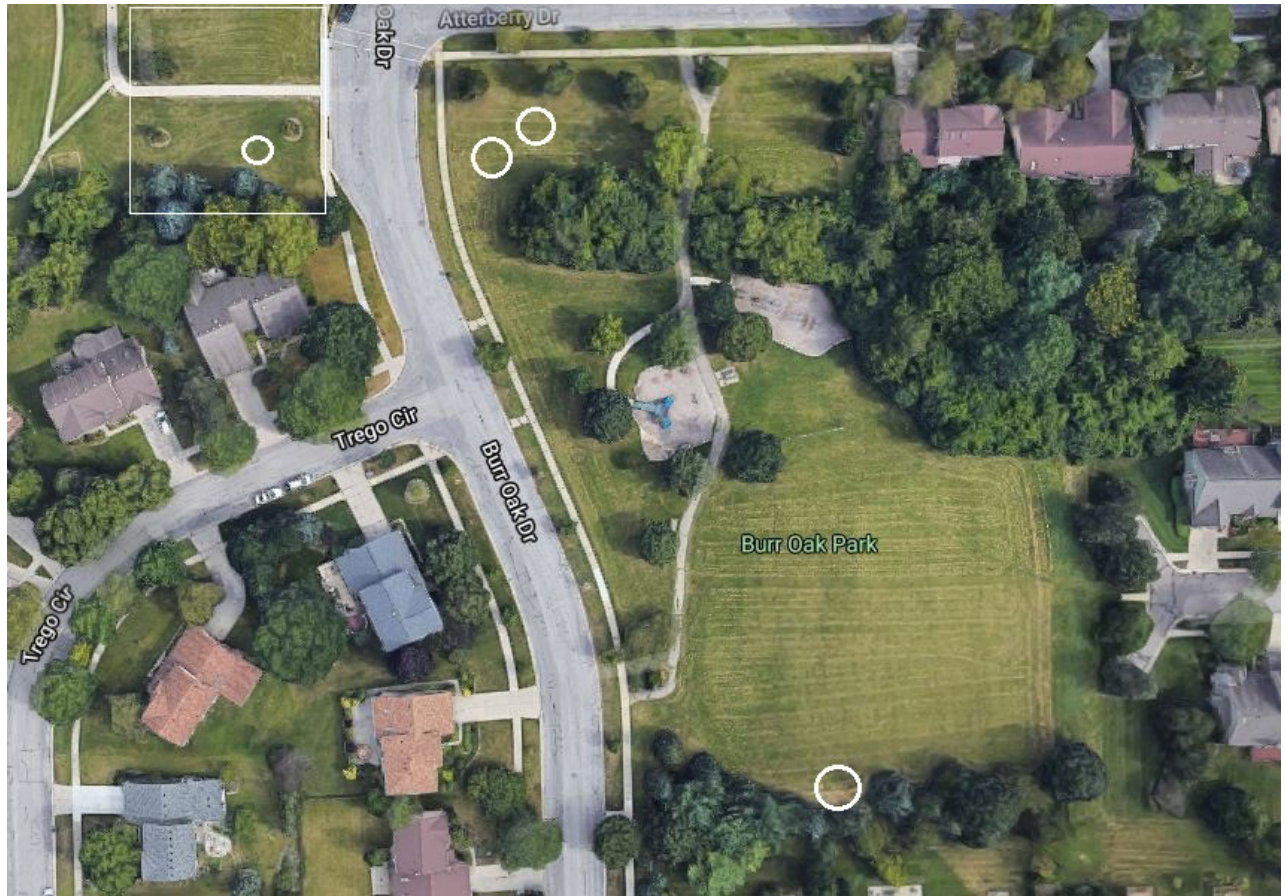



## Cloverdale Park

Number of proposed trees: (1) Northern White Cedar

The tree will help provide additional shade to the swingset. Small species preferred.





## Cranbrook Park

Number of proposed trees: (3) Western Red Cedar (east site); (2) Eastern White Pine (west location)

The trees will provide visual appeal and break up the very open appearance of the park. A park neighbor confirmed that they have not observed these spaces being used as sport fields or for any other particular uses. East site can be saturated at certain times of the year.



## Greenbrier Park

Number of proposed trees: 1 Red Pine - *Pinus resinosa*

The tree will replace a conifer that fell from a storm in 2017.

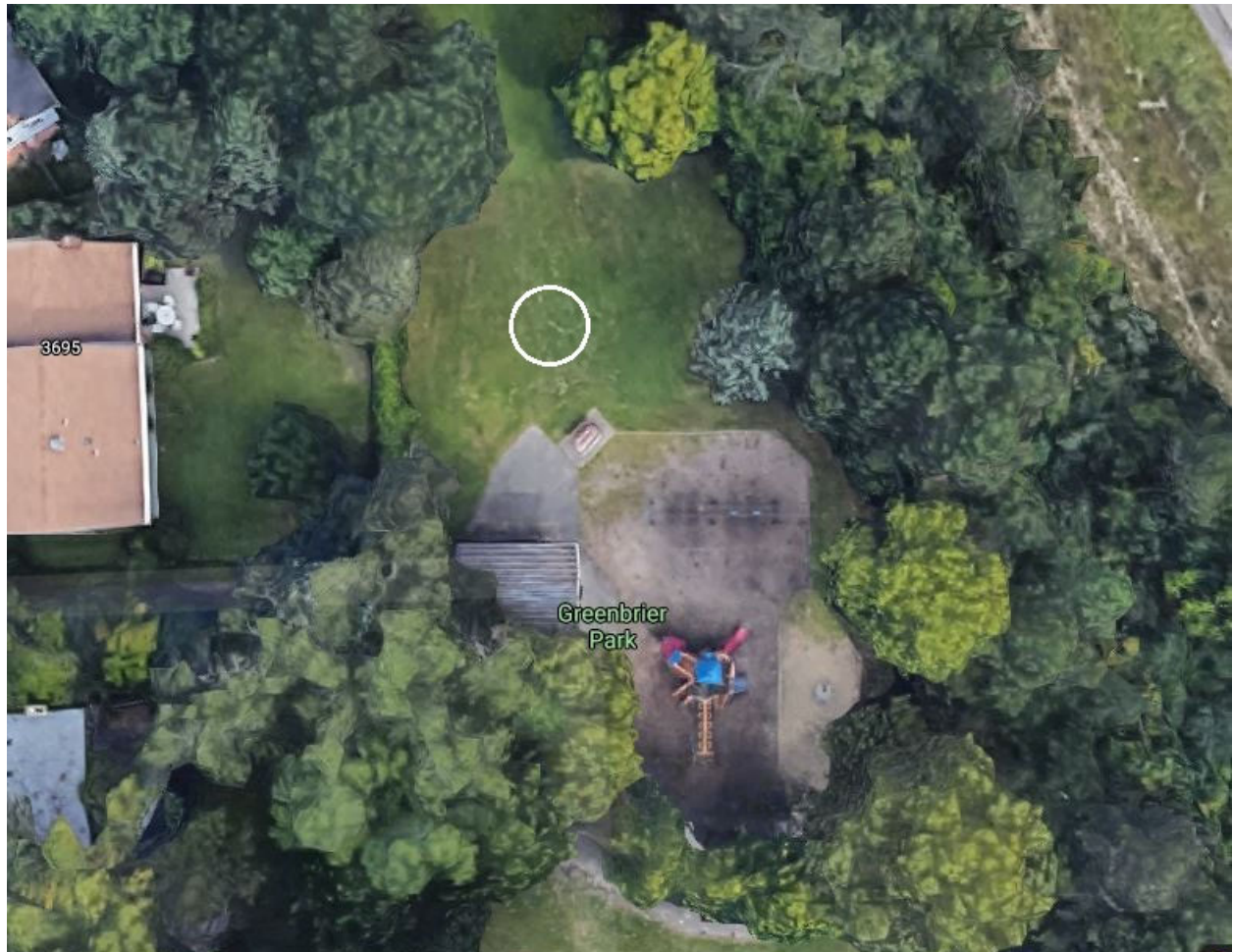



## North Main Park

Number of proposed trees: (2) Black Spruce

The trees will break up the open space under the two very large walnut trees along the north edge of the park and will provide shade for the bench. Small species preferred. Could alternatively plant them farther to the east along the path.

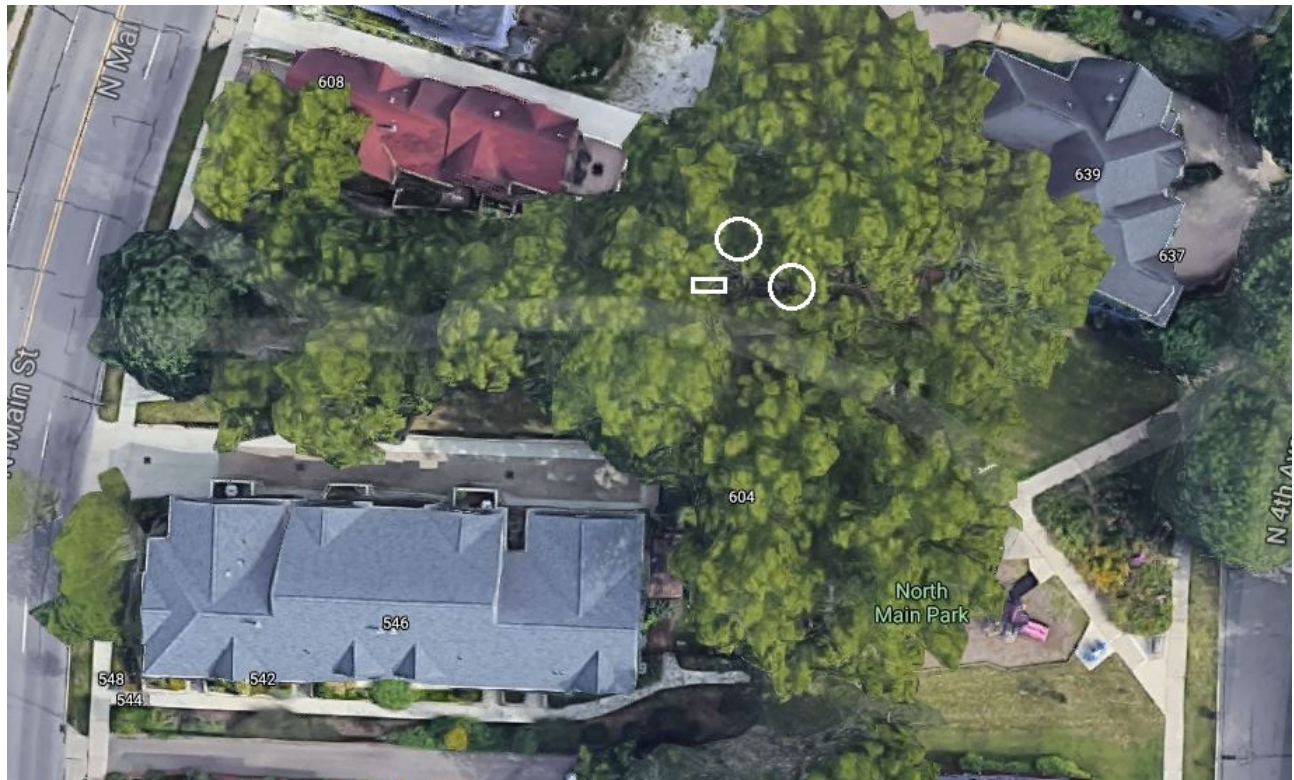

Option 1



Option 2



## VETERAN'S MEMORIAL PARK - ICE RINK

2150 Jackson Ave, Ann Arbor, MI 48103

Request: (3) Norway Spruce - *Picea abies*

Description: A request for three Norway Spruce (*Picea abies*) is intended to provide a wind break and help alleviate snow drifts affecting the western facade of the Ice Rink at Veteran's Memorial Park.

(3) NORWAY SPRUCE



VETERAN'S MEMORIAL  
PARK  
ICE RINK

NORTH MAPLE ROAD

JACKSON AVE



## **Windemere Park**

Number of proposed trees: (3) Western Red Cedar

The trees will add some visual appeal and slightly break up the very linear tree pattern at the park.

