

# Elizabeth Dean Fund Committee

## STAFF REPORT: SEPTEMBER 8, 2020

### PROJECT UPDATES

#### 1. Leslie Science and Nature Center

Root collar excavation occurred on 8/17/2020. Eight of the largest/oldest apples trees had their root flares excavated to address stem-girdling roots and establish proper grade level. Guardian pruned out girdling roots, if it was advisable, and left root flares exposed after the work was complete.

Cost for this work was \$825.00.

### POTENTIAL PROJECTS

#### 1. Westover & Jackson Area

Beth would like to discuss the possibility of doing a largescale project in the Westover & Jackson Area. See Photos Below.

- The City of Ann Arbor sign looks like it could use some attention.
- Westover Street, near the Habitat for Humanity Homes.

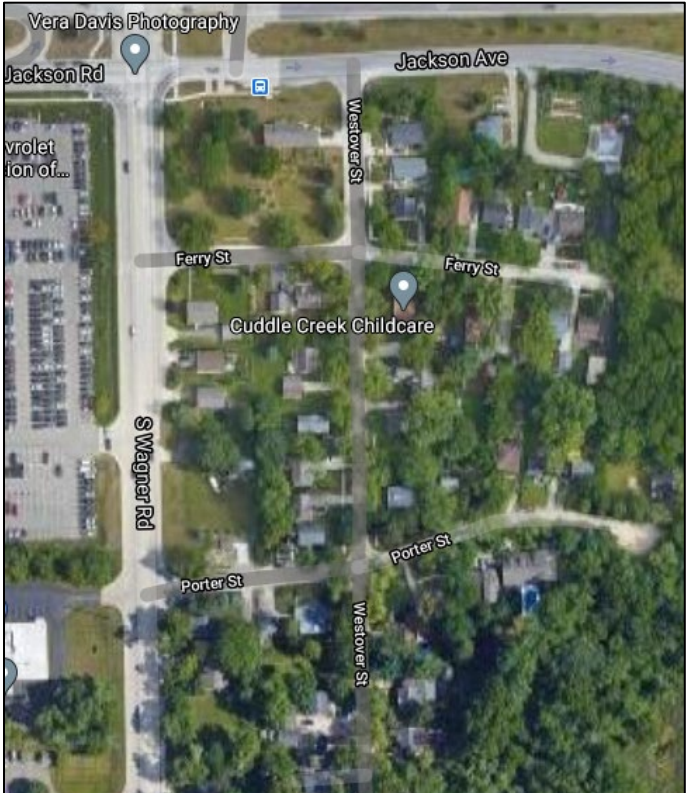











## COMMITTEE TERMS UPDATE

### 1. Committee Vacancies

The committee continues to have one vacancy. If you know of anyone that is interested in serving on the committee, please have them apply or reach out to me.