

WATERMAIN EASEMENT EXHIBIT

EXHIBIT A

NOTE:

SHEET PAGE 2 FOR PROPERTY DESCRIPTION AND WATERMAIN EASEMENT DESCRIPTION.

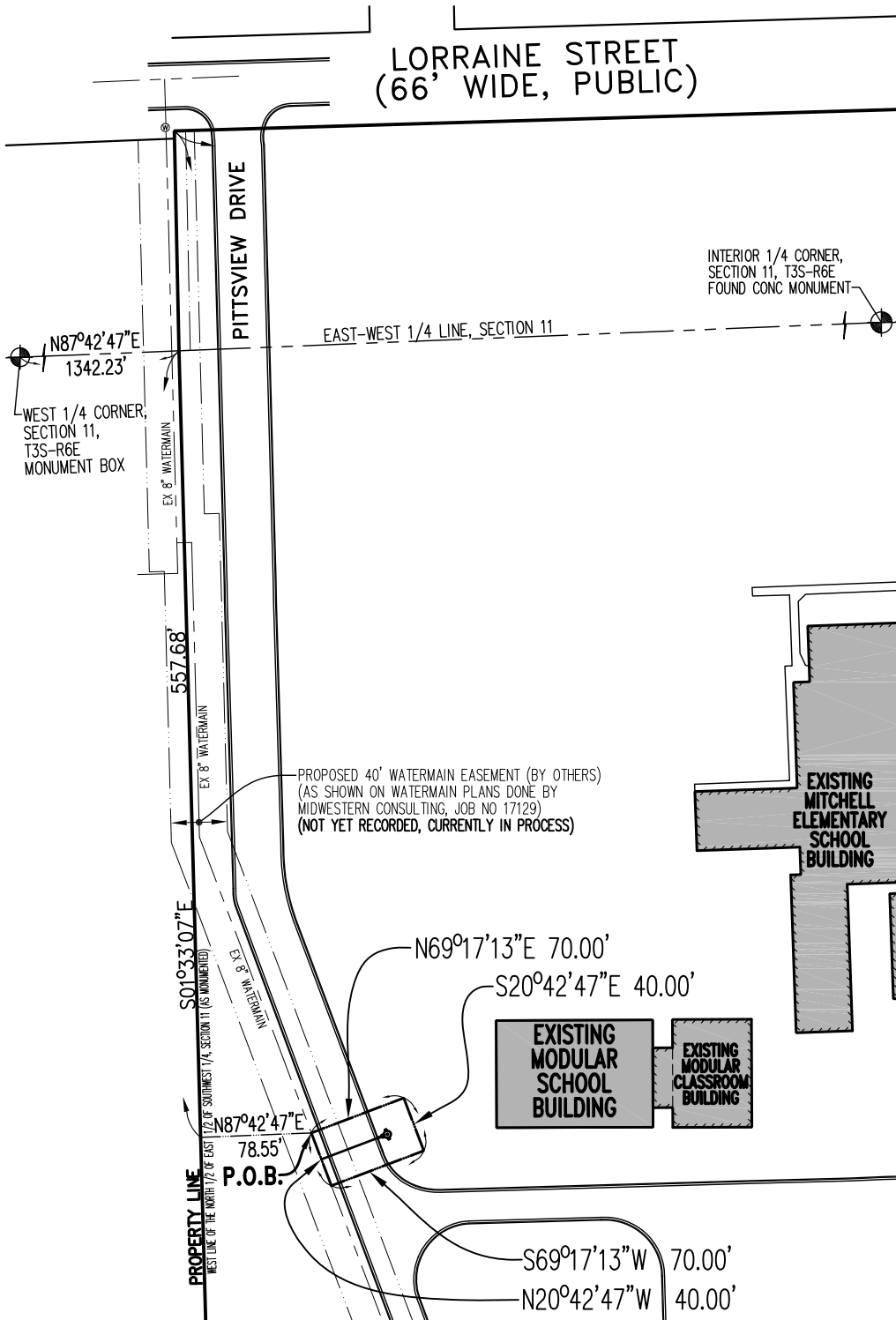
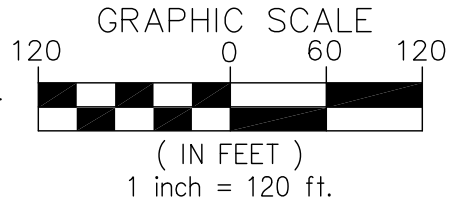

WATERMAIN EASEMENT EXHIBIT FOR:
CITY OF ANN ARBOR
100 NORTH FIFTH AVENUE
ANN ARBOR, MI 48104

SCALE:	1"=120'	JOB NO.	110318	DATE:	09.24.2018	REVISION:	
DRN. BY:	J.R.B.			APPR BY:	D.J.K.	PAGE:	1 of 2



BM CONSTRUCTION CONSULTANTS
2240 LAUDERDALE STREET FLINT, MICHIGAN 48532
PHONE: 810.423.5014 EMAIL: BMCONSTRUCTION@COMCAST.NET