

EXHIBIT "A"

EXISTING VARIABLE WIDTH
UTILITY EASEMENT
LIBER 4711, PAGE 951
WASHTENAW COUNTY RECORDS

ARC=5.41'
RAD=100'
CHD BEAR=S.43°12'43"E.
CHD DIST=5.41'

"GEDDES AVENUE
RIVER VIEW
HEIGHTS SUB"

PIN: 09-09-27-401-028
640 GEDDES RIDGE AVENUE

PIN: 09-09-27-401-029
630 GEDDES RIDGE AVENUE

POINT OF BEGINNING
15-FT WD SANITARY SEWER
EASEMENT DESCRIPTION
AND POINT OF BEGINNING
OF 640 GEDDES RIDGE
PARCEL DESCRIPTION

25 0 50

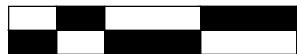

SCALE IN FEET

PROPERTY BOUNDARY

EASEMENT AREA

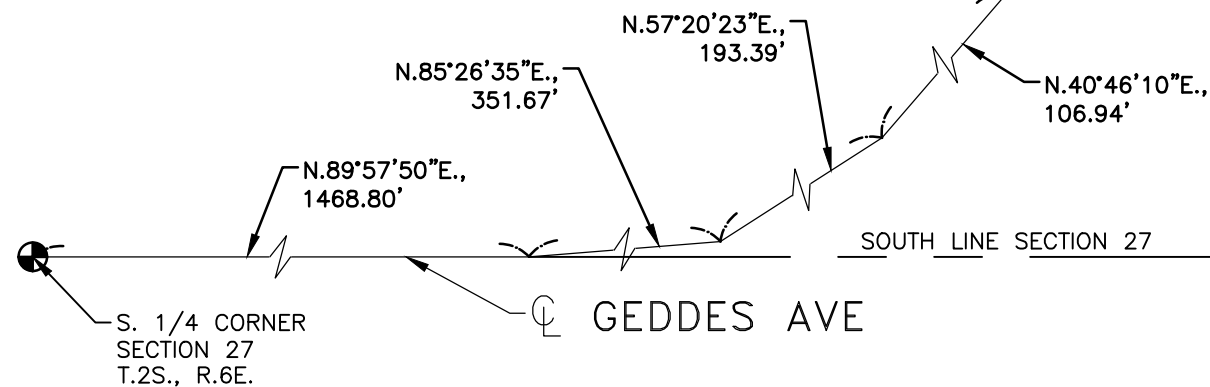

FOR:
CITY OF ANN ARBOR
301 E. HURON ST.
ANN ARBOR, MI 48104
EASEMENT DRAWING
640 GEDDES RIDGE
LAND DIVISION



25251 Northline Rd.
PO Box 10
Taylor, MI 48180
734.947.9700
www.wadetrtrim.com

SEC. 27	T.2S.	R.6E.
BOOK #:	-	PAGE #:
DR BY:	RDCT	COMP BY:
CK BY:	VCM	SRVY BY:
JOB #:	ANN2013-01T	
DATE:	8-21-18	SHEET: 1 OF 1

© Wade Trim Group, Inc.