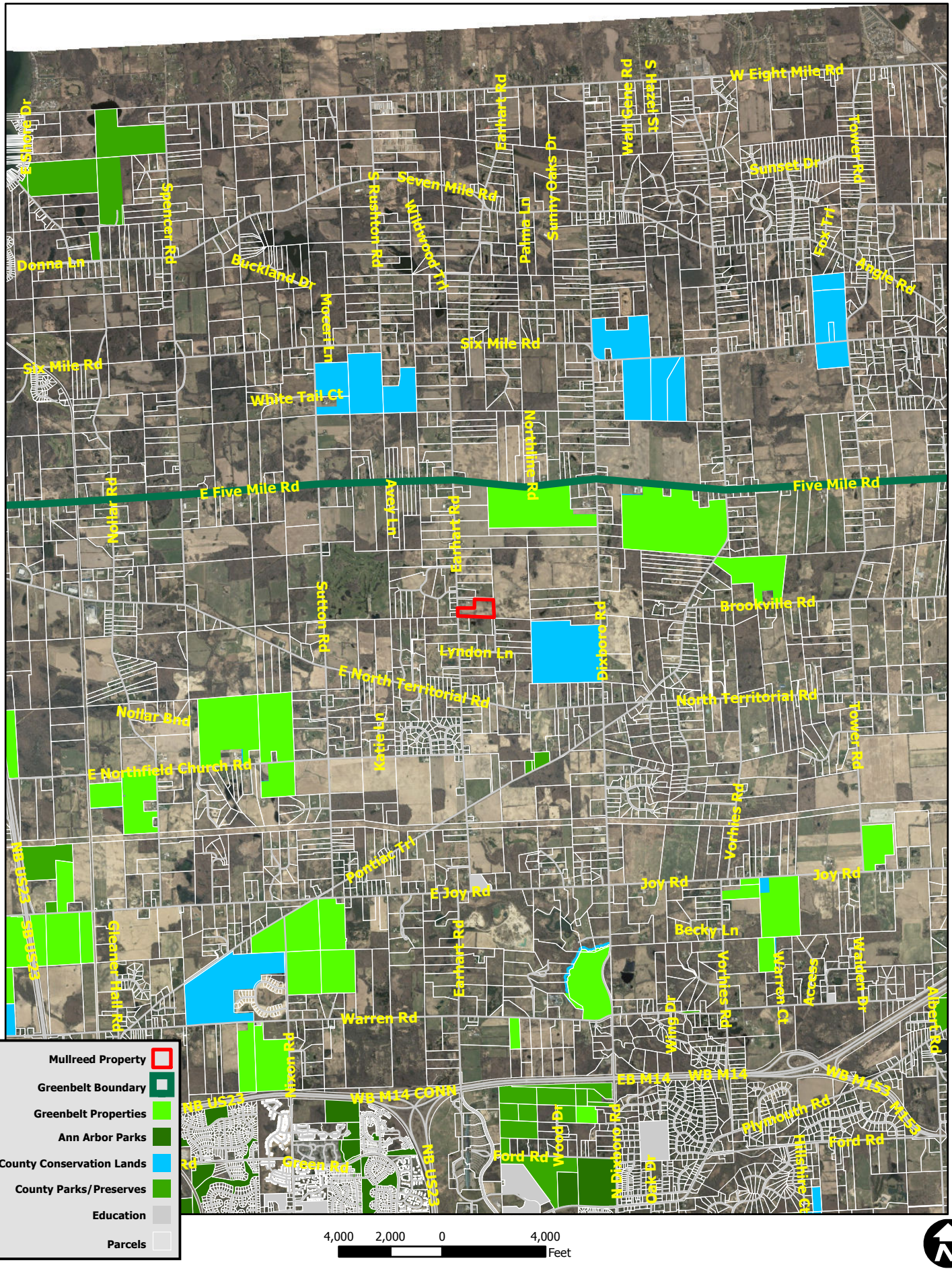Owner: Gail and Patricia Mullreed