



Exhibit "A"

LEGEND

P.O.B. POINT OF BEGINNING



SECTION CORNER



PERMANENT
SAN. EASEMENT



TEMPORARY SAN.
CONST. EASEMENT

SKETCH OF A PROPOSED VARIABLE WIDTH
PERMANENT EASEMENT FOR SANITARY SEWER
AND OF A PROPOSED 20-FOOT WIDE
TEMPORARY CONSTRUCTION EASEMENT
FOR SANITARY SEWER LOCATED IN THE
SW 1/4 OF SECTION 36, T2S, R6E,
ANN ARBOR TOWNSHIP, WASHTENAW COUNTY,
MICHIGAN

ULRICH
09-36-370-002

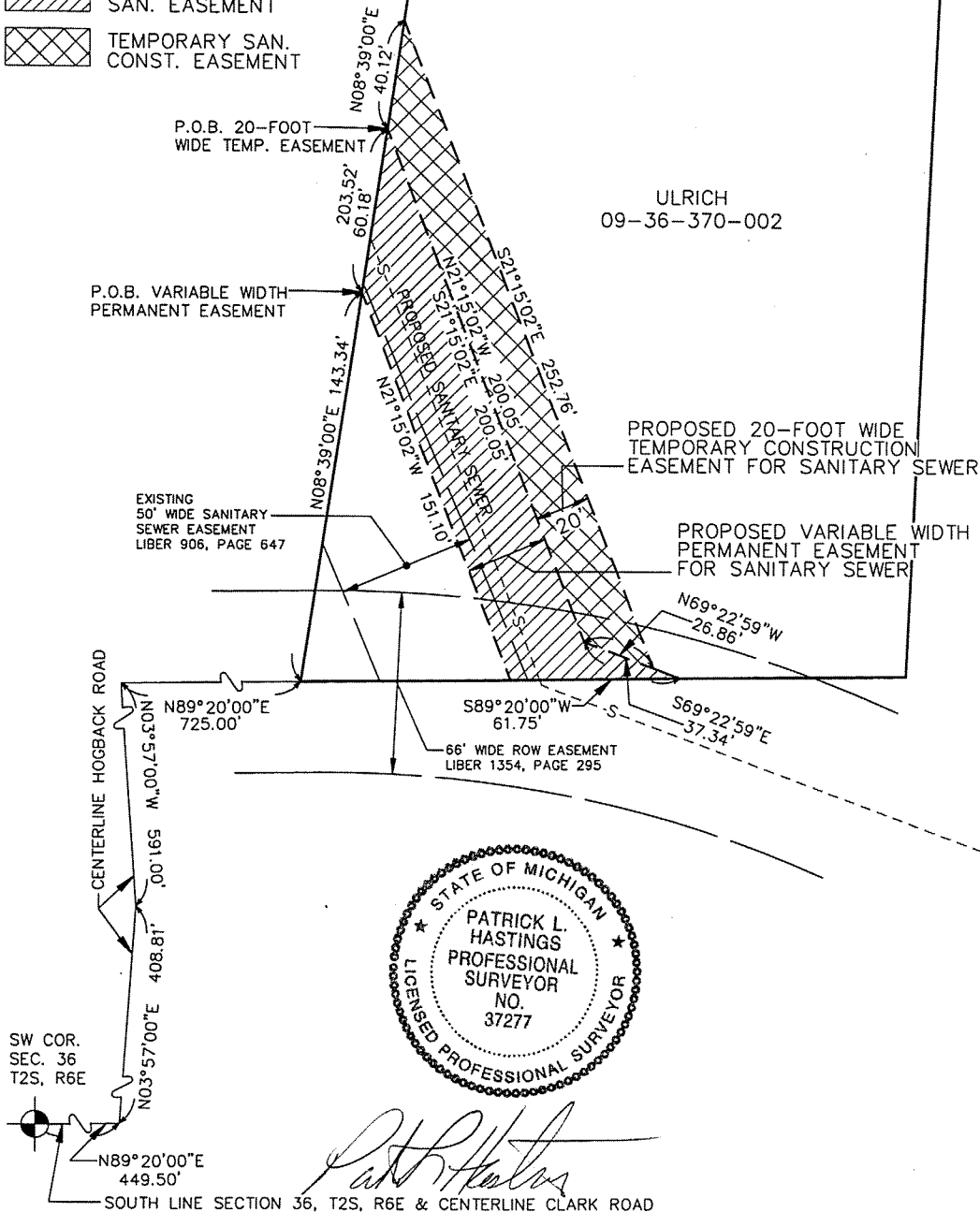

MIDWESTERN CONSULTING



Civil, Environmental and
Transportation Engineers
Planners, Surveyors
Landscape Architects

3815 Plaza Drive
Ann Arbor, Michigan 48108
Phone: 734.995.0200
Fax 734.995.0599

ULRICH PARCEL NO. 09-36-370-002
PROPOSED SANITARY SEWER EASEMENTS

DATE: 10/18/06

JOB NO.: 06009

SCALE: 1" = 50'

SHEET 1 OF 2