

Revisions	Date	
	No.	Note

TERRAFIRMA INC.
6410 Whitmore Lake Road
Whitmore Lake, MI 48189
Phone: (734) 434-3811

MI Licensed Builders 2102064577
MI Registered Landscape Architect
39010000995

Applicant/Owner
TeaHaus
Marc Hewko
204 N 4th Ave
Ann Arbor, MI 48104

Drawn By: Meghan Labra
Checked By: Eric Patterson
Date: September 13, 2023
Scale: 1/4"=1'-0"

Preliminary
Conceptual
Landscape Plan

L.101

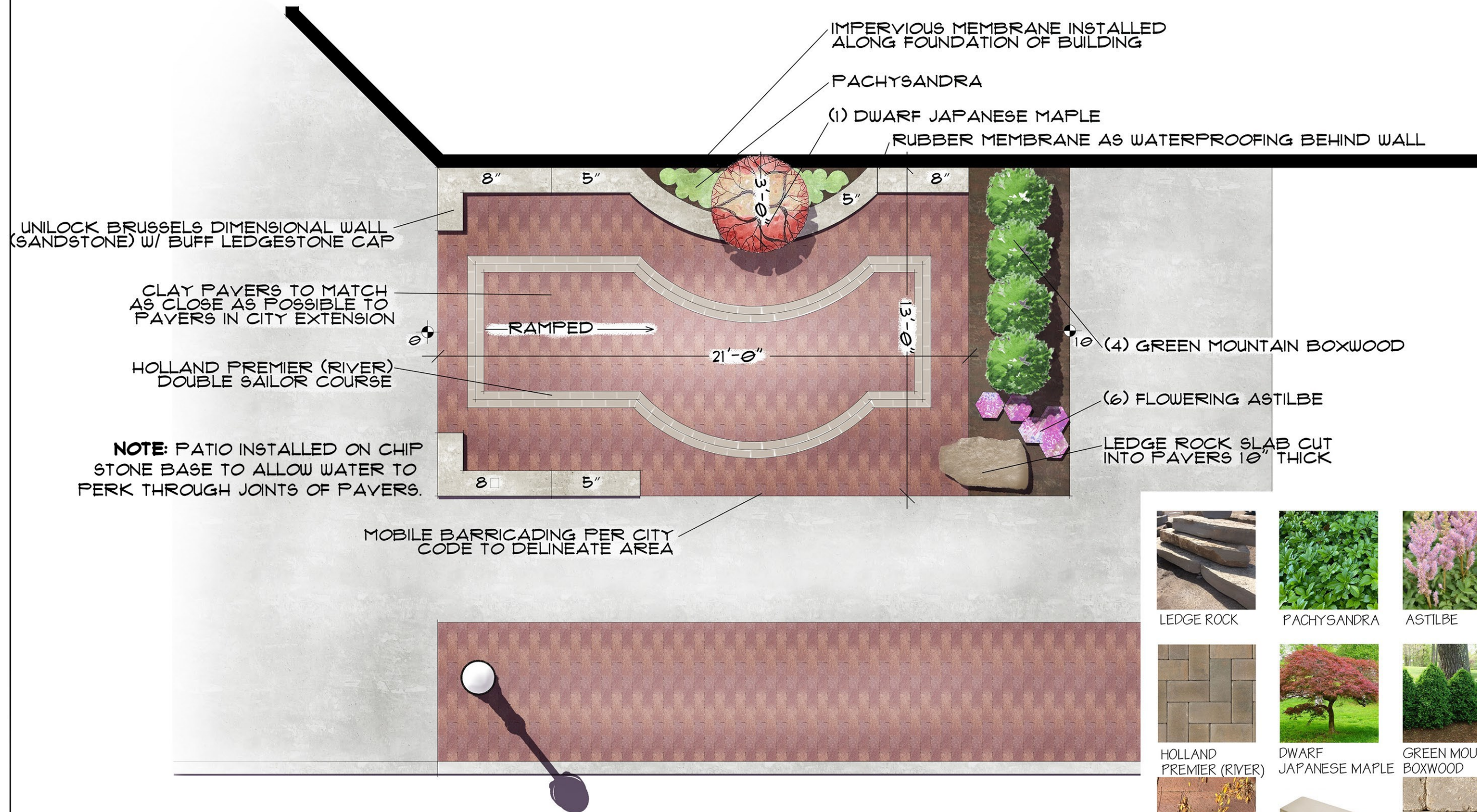

LEDGE ROCK



PACHYSANDRA



ASTILBE



HOLLAND PREMIER (RIVER)



DWARF JAPANESE MAPLE



GREEN MOUNTAIN BOXWOOD



CLAY PAVERS



LEDGESTONE COPING (BUFF)



UNILOCK BRUSSELS DIMENSIONAL WALL (SANDSTONE)



Preliminary Conceptual Landscape Plan

Scale: 1/4"=1'-0"





Revisions	No.	Note	Date				

TERRAFIRMA INC.
6410 Whitmore Lake Road
Whitmore Lake, MI 48189
Phone: (734) 434-3811

MI Licensed Builders 2102064577
MI Registered Landscape Architect
3901000995

Applicant/Owner
TeaHaus
Marc Hewko
204 N 4th Ave
Ann Arbor, MI 48104

Drawn By: Meghan Labra
Checked By: Eric Patterson
Date: September 13, 2023
Scale: Not To Scale



Revisions	No.	Note	Date				

TERRAFIRMA INC.
6410 Whitmore Lake Road
Whitmore Lake, MI 48189
Phone: (734) 434-3811

MI Licensed Builders 2102064577
MI Registered Landscape Architect
39010000995

Applicant/Owner

TeaHaus
Marc Hewko
204 N 4th Ave
Ann Arbor, MI 48104

Drawn By: Meghan Labra
Checked By: Eric Patterson
Date: September 13, 2023
Scale: Not To Scale