

LOT SURVEY

LOT 72 OF ARBORDALE SUBDIVISION NO. 1, L. 11, P. 11 WCRD
CITY OF ANN ARBOR, WASHTENAW COUNTY, MICHIGAN

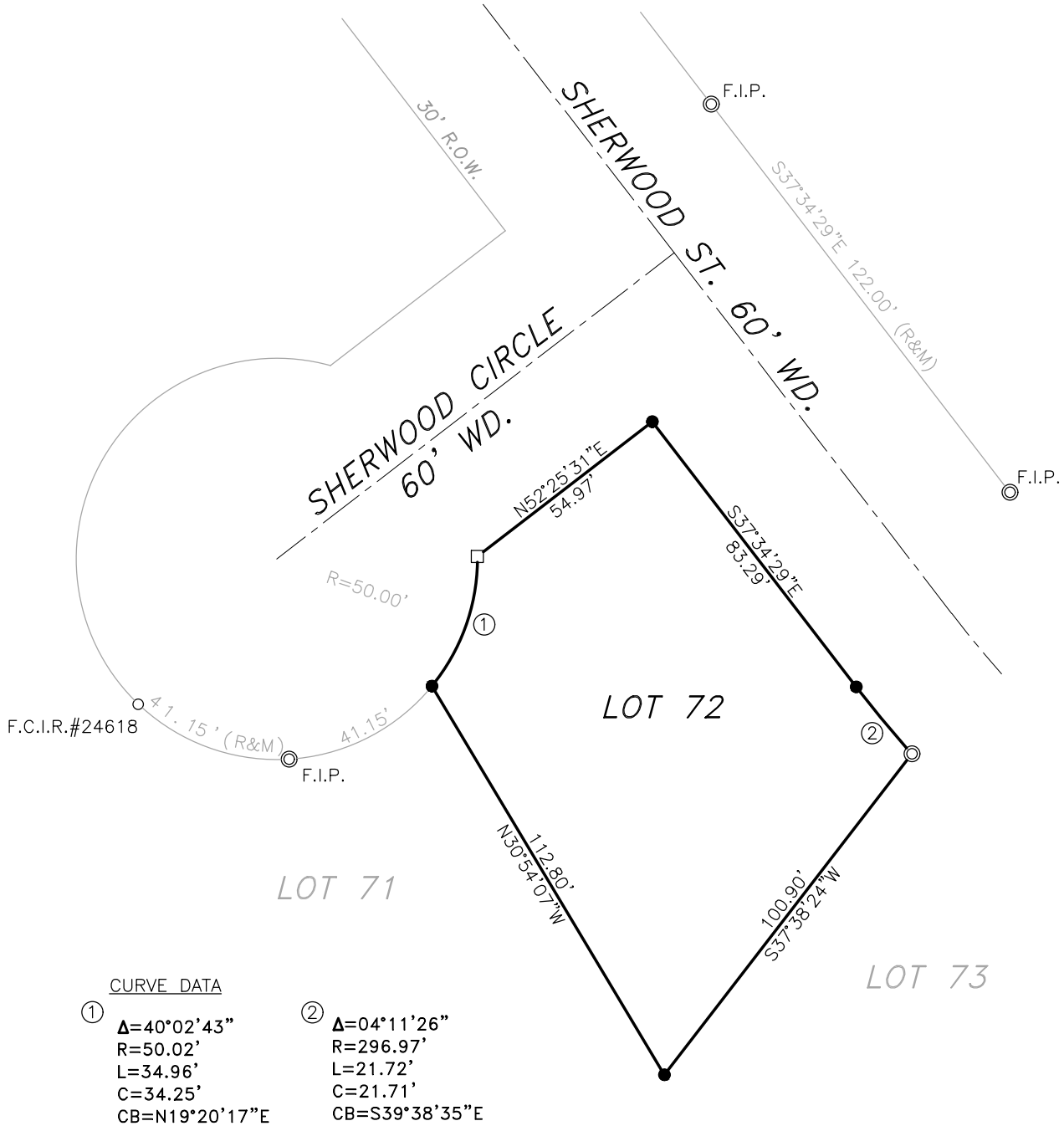

CURVE DATA

- | | | | |
|---|----------------------------|---|----------------------------|
| ① | $\Delta=40^{\circ}02'43''$ | ② | $\Delta=04^{\circ}11'26''$ |
| | R=50.02' | | R=296.97' |
| | L=34.96' | | L=21.72' |
| | C=34.25' | | C=21.71' |
| | CB=N19°20'17\"E | | CB=S39°38'35\"E |

LEGEND

- - FOUND IRON ROD
- ⊙ - FOUND IRON PIPE
- - SET PK NAIL
- - SET CAPPED IRON

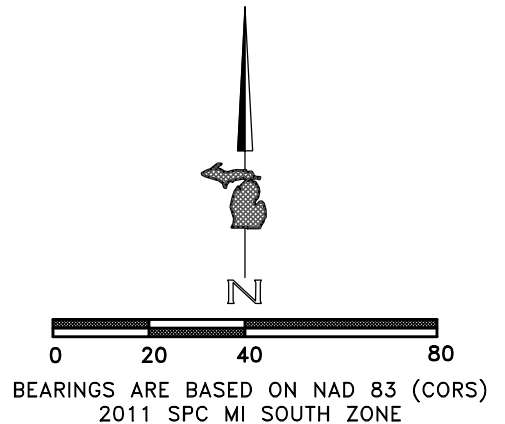

SURVEYORS CERTIFICATE -

I HEREBY CERTIFY THAT I, A DULY REGISTERED PROFESSIONAL LAND SURVEYOR UNDER THE LAWS OF THE STATE OF MICHIGAN, HAVE SURVEYED AND MAPPED THE LAND DESCRIBED ABOVE, AND ALL THE REQUIREMENTS OF P.A. 132 AS AMENDED ON SEPTEMBER 18, 2018 HAVE BEEN COMPLIED WITH.

TRI-COUNTY SURVEYING, LLC

8615 Richardson Road, Ste. 100
Commerce Township, MI 48390
Phone: (248) 363-2550

IN PARTNERSHIP WITH

JOSEPH C. KAPELCZAK, PS #4001024598

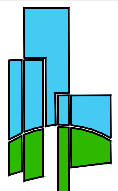

**DAVID ARTHUR
CONSULTANTS, INC.**

110 MAIN STREET, DUNDEE, MI 48131
PHONE: (734) 823-5080

DATE 05/01/2023 SCALE 1" = 40'
JOB # 23-D-5225 WORK DDR
CLIENT LEO
SHEET 1 OF 1