



CERTIFIED SURVEY

CERTIFIED SURVEY OF A PARCEL OF LAND IN THE SE 1/4 OF SECTION 23, T2S, R6E, CITY OF ANN ARBOR, WASHTENAW COUNTY, MICHIGAN

WINDMERE PARK

LEGEND

- S SET IRON ROD
- F FOUND IRON PIPE
- FIR FOUND IRON ROD

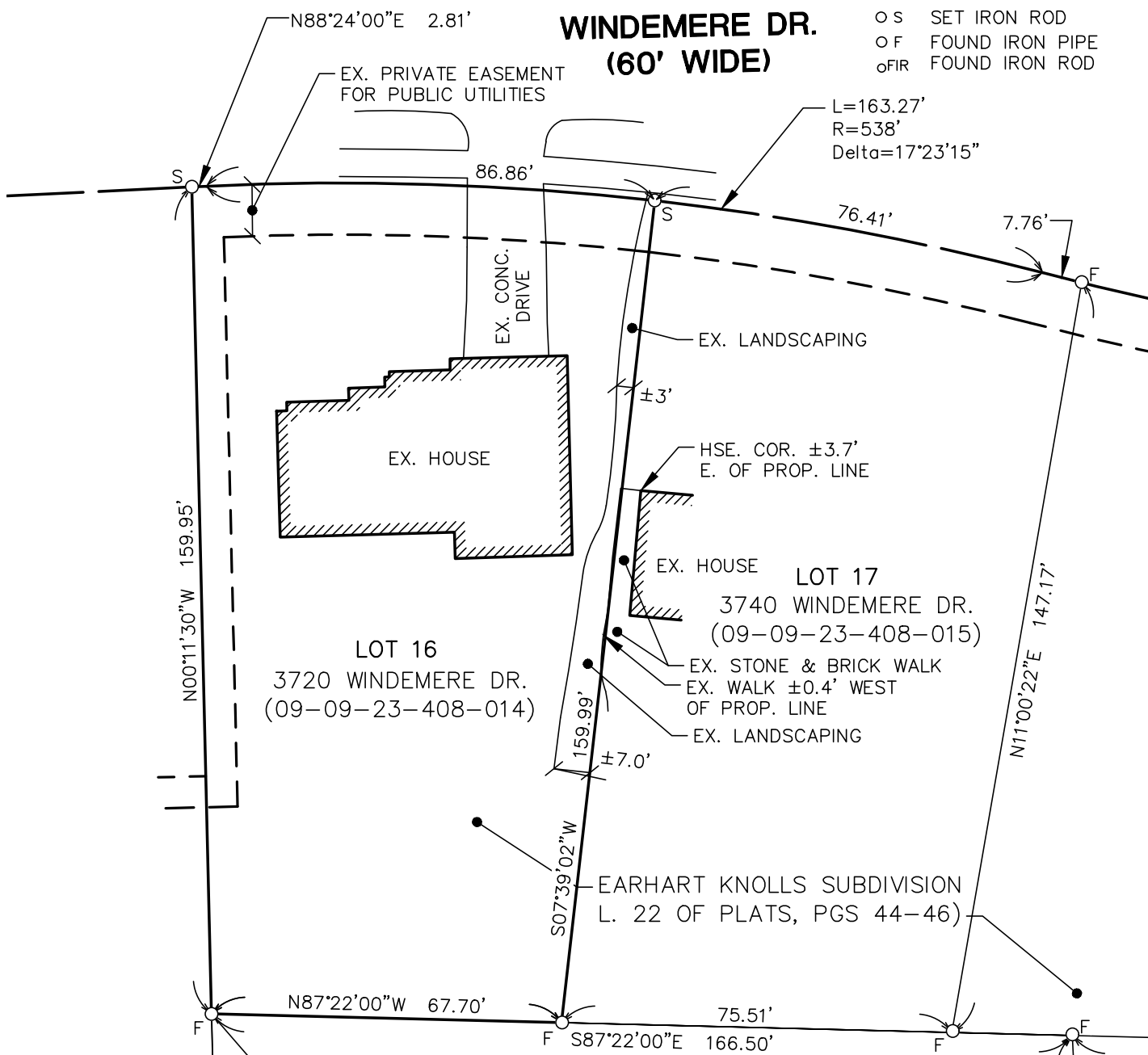

LEGAL DESCRIPTION

(PER WARRANTY DEED, LIBER 4187, PAGE 64 LOT 16, EARHART KNOLLS SUBDIVISION, AS RECORDED IN LIBER 22 OF PLATS, PAGES 44, 45, AND 46, WASHTENAW COUNTY RECORDS.

BASIS OF BEARINGS

EARHART KNOLLS SUBDIVISION

I HEREBY CERTIFY THAT I HAVE SURVEYED AND MAPPED THE ABOVE PARCEL HEREON DESCRIBED ON NOVEMBER 11, 2022 AND THAT THE RELATIVE POSITIONAL PRECISION OF EACH CORNER IS WITHIN THE LIMITS ACCEPTED BY THE PRACTICE OF PROFESSIONAL SURVEYING AND THAT ALL REQUIREMENTS OF P.A. 132 1970, AS AMENDED, HAVE BEEN COMPLIED WITH.

CLIENT: MLADENOVIC	DATE: 2022-11-11
JOB NO.: 22239	SHEET 1 OF 1
SECTION: 23 TOWN: 2S RANGE: 6E	SCALE: 1in. = 30 ft.
CITY OF ANN ARBOR	BOOK: 1078
WASHTENAW COUNTY, MICHIGAN	BY: MVV

Mark Vander Veen
SURVEYORS NAME PS NO. 4001056788



MIDWESTERN
CONSULTING

3815 Plaza Drive Ann Arbor, Michigan 48108
(734) 995-0200 • www.midwesternconsulting.com
Land Development • Land Survey • Institutional • Municipal
Wireless Communications • Transportation • Landfill Services