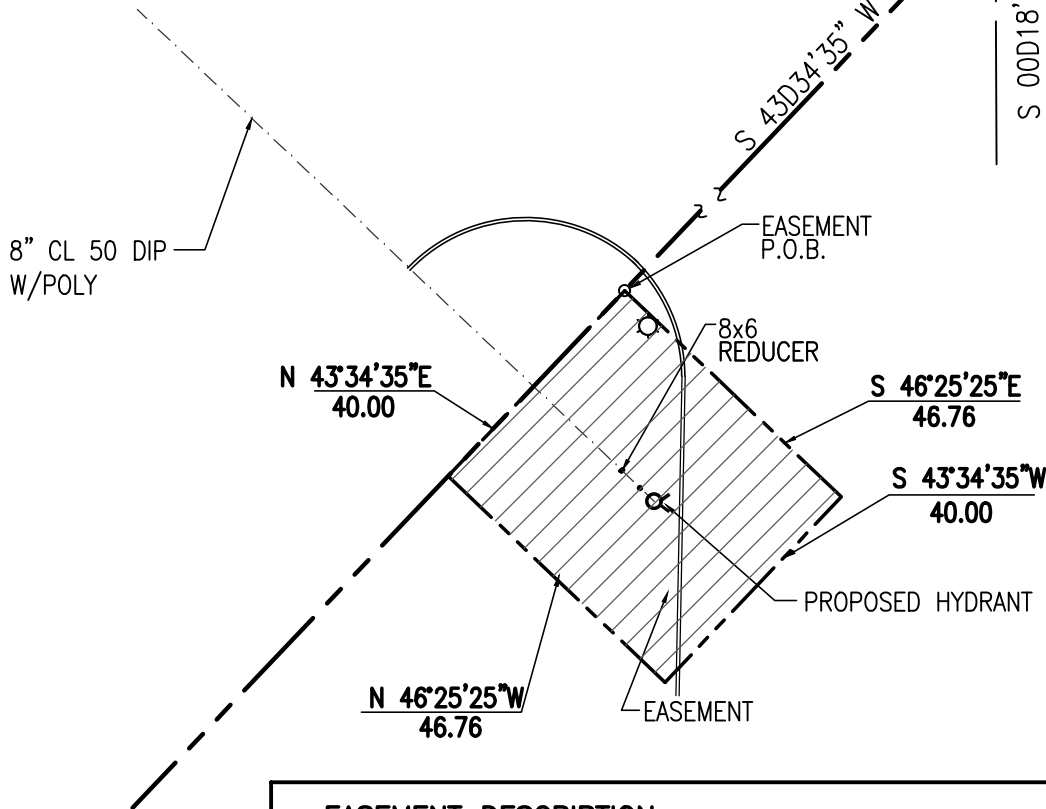
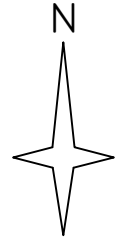

EXHIBIT A WATER MAIN EASEMENT



EAST 1/4 CORNER SECTION 6
T3S, R6E, PITTSFIELD TOWNSHIP
WASHTENAW COUNTY, MICHIGAN

S 00°18'35" E 818.68



EASEMENT DESCRIPTION

40'X46.76' FIRE HYDRANT EASEMENT LOCATED IN SECTION 6 T3S R6E CITY OF ANN ARBOR DESCRIBED AS:
 PART OF THE SOUTHEAST 1/4 OF SECTION 6, T3S, R6E, CITY OF ANN ARBOR, WASHTENAW COUNTY, MICHIGAN MORE PARTICULARLY DESCRIBED AS FOLLOWS: COMMENCING AT THE EAST 1/4 CORNER OF SAID SECTION 6; THENCE S 00°18'35"E 818.93 FEET ALONG THE EAST LINE OF SAID SECTION TO INTERSECTION OF SOUTHERLY LINE ALONG ANN ARBOR SALINE ROAD, POINT OF BEGINNING; THENCE S43°34'35"W 202.01 FT. ALONG WESTERLY PROPERTY LINE TO EASEMENT POINT OF BEGINNING; THENCE S46°25'25"E 46.76 FT.; THENCE S43°34'35"W 40.00 FT.; THENCE N46°25'25"W 46.76 FT.; THENCE N43°34'35"E 40.00 FT. TO THE POINT OF BEGINNING

<p>QUATRO CONSTRUCTION LLC *DESIGN BUILD CONTRACTOR* COMMERCIAL/INDUSTRIAL/RESIDENTIAL 201 NORTH PARK STREET YPSILANTI, MI. 48198 PHONE: (734)485-7737 FAX: (734)485-7873 EMAIL: TODD.QUATRO@QUATROCONSTRUCTIONLLC.COM</p>	<p>PROJECT: SHELL GAS STATION 2679 ANN ARBOR-SALINE ROAD ANN ARBOR, MICHIGAN</p>	DATE: 05/20/2020
		REV1: 12/01/2020
		REV4: 12/2/2021
		JOB NO. 2686
		SCALE: AS NOTED
		SHEET: 1 OF 1