



STATE OF MICHIGAN
CENTRAL PROCUREMENT SERVICES
Department of Technology, Management, and Budget
525 W. ALLEGAN ST., LANSING, MICHIGAN 48913
P.O. BOX 30026 LANSING, MICHIGAN 48909

CONTRACT CHANGE NOTICE

Change Notice Number 1
to
Contract Number 190000000301

CONTRACTOR	BANDIT INDUSTRIES INC
	6750 Millbrook Road
	Remus, MI 49340
	Brenda Lint
	800-952-0178 179
	brendalint@banditchippers.com
	CV0032812

STATE	Program Manager	Scott Poyer	MDOT
		517-284-6448	
		poyers@michigan.gov	
	Contract Administrator	Yvon Dufour	DTMB
		(517) 249-0455	
		dufour@michigan.gov	

CONTRACT SUMMARY							
BRUSH CHIPPERS, STUMP GRINDERS & RELATED FORESTRY							
INITIAL EFFECTIVE DATE	INITIAL EXPIRATION DATE	INITIAL AVAILABLE OPTIONS		EXPIRATION DATE BEFORE			
January 1, 2019	December 31, 2023	2 - 1 Year		December 31, 2023			
PAYMENT TERMS		DELIVERY TIMEFRAME					
ALTERNATE PAYMENT OPTIONS				EXTENDED PURCHASING			
<input type="checkbox"/> P-Card	<input type="checkbox"/> PRC	<input type="checkbox"/> Other		<input checked="" type="checkbox"/> Yes <input type="checkbox"/> No			
MINIMUM DELIVERY REQUIREMENTS							
DESCRIPTION OF CHANGE NOTICE							
OPTION	LENGTH OF OPTION	EXTENSION	LENGTH OF EXTENSION	REVISED EXP. DATE			
<input type="checkbox"/>		<input type="checkbox"/>		December 31, 2023			
CURRENT VALUE	VALUE OF CHANGE NOTICE	ESTIMATED AGGREGATE CONTRACT VALUE					
\$450,000.00	\$0.00	\$450,000.00					
DESCRIPTION							
Effective 9/30/2021 pricing on this contract is hereby updated, per revised Schedule E1 & E2. All other terms, conditions, specifications and pricing remain the same. Per contractor request, and DTMB Procurement approval.							

NOTE: See Schedule E2 for additional options



Jason Morey
6750 Millbrook Road
Remus, MI 49340
USA
989-561-2270 (Phone)
989-561-2273 (Fax)
www.banditchippers.com

- 11 - HAND FED		
Pricing Scheme:		Pricing Generated:
Current Pricing		September 13, 2021 03:46 PM
Currency:		Generated By:
United States (dollars)		Jason Morey (Jason Morey)
BASE PRICE		
Part #	Description	Base Price

hfchipperproduct - 11 - HAND FED -

\$ 60000.00



Jason Morey
 6750 Millbrook Road
 Remus, MI 49340
 USA
 989-561-2270 (Phone)
 989-561-2273 (Fax)
www.banditchippers.com

INTIMIDATOR 12X (12" DRUM STYLE) BRUSH BANDIT

Pricing Scheme:

Current Pricing

Pricing Generated:

September 13, 2021 03:46 PM

Currency:

United States (dollars)

Generated By:

Jason Morey (Jason Morey)

BASE PRICE

Part #	Description	Base Price
MODEL-12X	Intimidator 12X - (12" Drum Style) Brush Bandit	\$ 23755.00

STANDARD EQUIPMENT

Part #	Description	Unit Price
STANDARD	20" diameter x 18 3/4" wide chipper drum with (2) 5/8" x 5 1/2" x 9" dual edge knives	\$ 0.00
STANDARD	"Drum Shear Bar" spans full width of the drum mounted in the upper portion of the drum housing potentially creating a slicing action of a winch line or climber's rope	\$ 0.00
STANDARD	Patented 'power slot' assists in maximizing chip velocity. The power slot also provides a place for fine material to escape that might tend to lie in the belly of the drum.	\$ 0.00
STANDARD	25 gallon steel fuel tank with magnetic drain plug, lockable filler cap, and aluminum sight gauge	\$ 0.00
STANDARD	12 gallon steel hydraulic tank with magnetic drain plug, lockable filler cap, and aluminum sight gauge	\$ 0.00
STANDARD	Pivot arm feed system (Includes adjustable spring on each side) with (1) horizontal feed wheel 15 3/4" diameter x 21 9/16" wide, driven by (1) 48 CID hydraulic motor	\$ 0.00
STANDARD	Top feed wheel jack mount with locking pin to raise & lock top feed wheel using tongue jack (not provided when hydraulic lift cylinder option is selected)	\$ 0.00
STANDARD	360 degree manual swivel discharge with 12" adjustable chip deflector	\$ 0.00
STANDARD	Clean out and inspection door on discharge bottom	\$ 0.00
STANDARD	30 3/4" high x 54" wide tapered infeed hopper with 30" fold down infeed tray and heavy-duty taillight covers	\$ 0.00
STANDARD	(2) Last chance safety pull cables	\$ 0.00
STANDARD	Round control bar - located around top and sides of infeed hopper with 3 control positions (forward / stop / reverse)	\$ 0.00
STANDARD	Wooden pusher tool with mount on infeed hopper	\$ 0.00
STANDARD	4" channel main frame with a 3" x 4" tongue tube	\$ 0.00
STANDARD	Frame / Fender supports	\$ 0.00
STANDARD	5/16" (G70) safety chains with spring loaded latch hooks	\$ 0.00
STANDARD	8,000 pound capacity tongue jack with 15" of travel and foot pad	\$ 0.00
STANDARD	12 volt system with rubber mounted LED taillights, 6 prong replaceable coiled power cord & protected heavy-duty wiring with junction box, and LED clearance lights with reflectors.	\$ 0.00
STANDARD	Pressure check kit - Gauge is NOT included	\$ 0.00
STANDARD	Banded chipper drive belts (adjustable via a sliding engine system)	\$ 0.00
STANDARD	Weather resistant manual container	\$ 0.00
STANDARD	Engine disable plug for hood locking pin-preventing engine from operating without pin in place	\$ 0.00
STANDARD	(1) weatherproof machine manual (includes safety, operation and parts sections) also (1) engine and clutch manual is included if applicable	\$ 0.00
STANDARD	Spanish & English combination safety decals	\$ 0.00

PAINT

Part #	Description	Unit Price
333-32273	Standard Imron Industrial Urethane Bandit Yellow	\$ 0.00

333-28984	Standard Imron Industrial Urethane Green	\$ 0.00
OPTION-905-5002-01	Special Imron Industrial Paint (please specify paint color and number) - 12X (Requires specification)	\$ 675.00
OPTION-905-5002-02	Special Imron "Metallic" Industrial Paint (please specify paint color and number) - 12X (Requires specification)	\$ 1275.00

ENGINE		
Part #	Description	Unit Price
990-RC1550-132	Ford 2.5L, 84 horsepower gas engine without clutch (Includes 3 year / 3,500 hour engine warranty, sucker fan and spark arrestor muffler)	\$ 10390.00
990-RC1436-018	PSI 3.0L, 89 horsepower GAS engine without clutch (Includes 3 year / 3,500 hour engine warranty and spark arrestor muffler)	\$ 9710.00
990-RC1015-581	PSI 3.0L, 89 horsepower GAS engine with 13" PGL Auto clutch (Includes 3 year / 3,500 hour engine warranty and spark arrestor muffler)	\$ 9865.00
990-RC1536-118	Caterpillar C2.2, 67 horsepower engine without clutch - Tier 4 FINAL (Includes 2 year / 2,000 hour engine warranty)	\$ 13595.00
990-RC1579-163	Caterpillar C3.4, 74 horsepower engine without clutch - Tier 4 FINAL (Includes 2 year / 2,000 hour engine warranty)	\$ 19765.00
990-RC1486-068	Kohler KDI19E401, 49.6 horsepower (turbocharged) diesel engine with NACD spring loaded clutch - Tier 4 FINAL (Includes 3 year / 2,000 hour engine warranty)	\$ 14935.00
990-RC1520-102	Kohler KDI2504, 74 horsepower (turbocharged) diesel engine with NACD spring loaded clutch - Tier 4 FINAL (Includes 3 year / 2000 hour engine warranty)	\$ 16810.00

CONTROL SYSTEM AND ENGINE INSTALLATION		
Part #	Description	Unit Price
980-6000-44	IEC mechanical tach WITHOUT auto feed for PSI 89 gas engines only (Includes 1,000 CCA battery with aluminum battery box)	\$ 1460.00
980-6000-38	Murphy PV380 panel with reversing auto feed for PSI 89 horsepower gas engines (Includes 1,000 CCA battery with box) - Panel is mounted on engine shroud with no cover	\$ 2150.00
905-6000-41	Murphy PV380 panel with reversing auto feed for Ford 84 horsepower gas engines (Includes 1,000 CCA battery with box) - Panel is mounted on engine shroud with lockable steel cover	\$ 2050.00
700-6000-00	Murphy PV380 panel with reversing auto feed for Cat 67 horsepower diesel engines (Includes 1,000 CCA battery with box and enclosure by Bandit) - Panel is mounted off of engine shroud in lockable composite cover	\$ 5675.00
905-6000-45	Murphy PV380 panel with reversing auto feed for Cat 74 horsepower diesel engines (Includes 1,000 CCA battery with box) - Panel is mounted off of engine shroud in lockable composite cover	\$ 2225.00
986-6000-17	Murphy PV380 panel with reversing auto feed for Kohler 49 horsepower diesel engines (Includes 1,000 CCA battery with box) - Panel is mounted off of engine shroud in lockable composite cover	\$ 2750.00
980-6000-37	Murphy PV380 panel with reversing auto feed for Kohler 74 horsepower diesel engines (Includes 1,000 CCA battery with box) - Panel is mounted off of engine shroud in lockable composite cover	\$ 2785.00

CLUTCH		
Part #	Description	Unit Price
990-100962	Clutch is included with engine / motor	\$ 0.00
700-1000-34	NACD Spring Loaded Clutch for Ford Gas Engine	\$ 975.00
700-1000-12	NACD Spring Loaded Clutch	\$ 1525.00
700-1000-32	PSI Auto Clutch	\$ 1675.00

MODEL PACKAGE		
INFEED		
Part #	Description	Unit Price
OPTION-999-5000-0	Fuel Saver (only available on engine with Murphy PV380 controller)	\$ 275.00
OPTION-915-5000-90	Optional hydraulic bump bar for 54" wide FOLDING infeed tray with one override mounted on infeed (Radiator or Drive) (Requires specification)	\$ 1650.00

OPTION-980-5000-3	Single rear manual stabilizer	\$ 115.00
OPTION-905-5000-6	Clear Infeed Curtain - 54" Infeed	\$ 225.00
OPTION-905-5000-5	Hydraulic Last Chance Cables	\$ 565.00
OPTION-905-5000-3	Install yellow vinyl grips on last chance reset bar	\$ 15.00
OPTION-915-5000-4 8	Paint the hydraulic last chance handle/bar fluorescent yellow (paint#3592) and include UV protection.	\$ 245.00
OPTION-905-5001-1	Bolt-on shut-off switch for engine shut-down located on both sides of infeed hopper	\$ 625.00

FEED SYSTEM

Part #	Description	Unit Price
OPTION-902-5000-0 0	Hydraulic lift cylinder for top feed wheel (controlled manually unless wireless radio remote option is selected)	\$ 1050.00
OPTION-905-5001-3	Hydraulic Flow Control (Single Mount)	\$ 275.00

AXLE

Part #	Description	Unit Price
990-1014-86	Single 6,000 pound Torflex EZ lube axle with electric brakes	\$ 0.00
OPTION-902-5000-0	Single 6,000 pound Leaf spring axle with electric brakes	\$ 175.00
OPTION-905-5001-4	Single 6,000 Pound Torflex EZ Lube Hyd Brake Axle	\$ 705.00

TIRES/RIMS

Part #	Description	Unit Price
990-1014-87	(2) 225/75R 15" tires mounted on 6-bolt white modular rims	\$ 0.00
OPTION-980-5001-5	(2) 225/75R 15" tires mounted on 6-bolt aluminum rims	\$ 325.00
OPTION-905-5001-3 9	(2) ST235/80R 16" (10-ply) tires mounted on 6-bolt white modular rims (6,000 pound axles only) (in Lieu of 15")	\$ 185.00

FENDER

Part #	Description	Unit Price
990-100415	Aluminum bolt on fenders (Approximately 1/4" thick) (standard fender)	\$ 0.00

HITCH

Part #	Description	Unit Price
990-100274	2-1/2" Wallace Forge Pintle Hitch	\$ 0.00
OPTION-980-5000-1	2" Bulldog Ball Hitch	\$ 125.00
OPTION-980-5000-1	2-5/16" Bulldog Ball Hitch (extends tongue approx. 15 1/2")	\$ 125.00
OPTION-980-5000-1	2-5/16" Wallace Forge Ball Hitch	\$ 40.00
OPTION-980-5000-5	3" Buyer's Product Pintle Hitch	\$ 75.00
OPTION-980-5000-5	2-5/16" Ball Hitch with Model 20 actuator for Hydraulic brake axles	\$ 975.00
OPTION-980-5000-5	3" Pintle Hitch with Model 20 actuator for Hydraulic brake axles	\$ 885.00

ADD-ON OPTIONS

Tire / Rim		
Part #	Description	Unit Price
900-5907-21	Spare tire mounted on white modular rim (225/75R 15")	\$ 250.00
900-5916-38	Spare tire mounted on aluminum rim (225/75R 15")	\$ 365.00
900-5917-34	Spare tire mounted on white spoke rim (235/80R 16") - 6 bolt rim	\$ 275.00
OPTION-980-5001-6	Bolt on Spare Tire Mount (1/2" Bolts on 5-1/2" Bolt Centers)	\$ 240.00

Battery and Battery Box

Part #	Description	Unit Price
OPTION-626-5000-8	Optional battery disconnect, mounted	\$ 195.00

Chipper Discharge

Part #	Description	Unit Price
OPTION-905-5001-5	Optional height adjustable discharge	\$ 425.00

Chipper Discharge Transition

Part #	Description	Unit Price
--------	-------------	------------

OPTION-905-5000-0 Clean out and inspection door on transition. **\$ 175.00**

Chipper Wear Kit		
Part #	Description	Unit Price
500-0002-81	Model 12x wear kit (Includes 3 sets of knives, bolts, and nuts/washers, along with 1 anvil with hardware, knife sharpener, and anvil gauge)	\$ 425.00

Chocks & Chock Holders		
Part #	Description	Unit Price
OPTION-980-10002	Aluminum Bolt On Chock Holders (Does not include chocks)	\$ 130.00
OPTION-980-5001-0	Rubber Wheel Chocks (2)	\$ 90.00

Cone Holder		
Part #	Description	Unit Price
OPTION-911-2001-4	Hoop style cone holder (bolt on)	\$ 325.00
OPTION-905-5000-7	Hoop style cone holder (weld on)	\$ 175.00

Document Machine Weight		
Part #	Description	Unit Price
OPTION-911-5001-1	Document Machine Weight	\$ 95.00

Engine Related Options		
Part #	Description	Unit Price
OPTION-905-5001-8	Lockable cover for instrument panel (PSI gas engines only)	\$ 115.00
OPTION-980-5001-8	Engine block heater for PSI gas engines only	\$ 125.00
OPTION-905-5002-1	Engine block heater for Ford gas engines only	\$ 165.00

Extended Warranties		
Part #	Description	Unit Price
900-6997-24	5 year / 5,000 hour Platinum Warranty (C2.2 Cat Engines)	\$ 2395.00
900-6997-25	5 year / 5,000 hour Platinum Warranty (C3.4 Cat Engines)	\$ 4430.00
900-6004-03	5 year / 5,000 hour warranty (Ford gas engines)	\$ 1825.00
900-6023-16	4 year / 4,000 hour warranty (Kohler 74 hp engines only)	\$ 725.00
900-6023-17	5 year / 2,000 hour warranty (Kohler 74 hp engines only)	\$ 725.00

Flag Holder		
Part #	Description	Unit Price
OPTION-980-10009	Bolt-on flag holders (includes flags) - aluminum or steel fenders	\$ 105.00

Fuel And Hydraulic Tanks		
Part #	Description	Unit Price
OPTION-905-5000-2	Gate valve for hydraulic tank	\$ 130.00
OPTION-980-10009	Gate Valve for Fuel Tank	\$ 95.00
OPTION-980-5001-4	Lockable padlocks for steel fuel and hyd tanks	\$ 35.00

Knife And Parts		
Part #	Description	Unit Price
OPTION-626-5000-3	Knife saver kit (includes sharpener, file, safety gloves, and carrying case)	\$ 65.00

Manuals (Machine)		
Part #	Description	Unit Price
900-8912-96	Additional Operating and Parts Manual - weather proof	\$ 95.00

Miscellaneous Options		
Part #	Description	Unit Price
OPTION-911-5000-1	4" x 6 1/2" inspection window on belt shield	\$ 125.00

Tongue		
Part #	Description	Unit Price
OPTION-980-5000-0	12" longer bolt-on tongue (total tongue length will be 46" on the 12x, 12xpc, and 15xp, 48" on the 12xp and 15xpc and 50" on the 200/250)	\$ 245.00

Tongue Jack		
Part #	Description	Unit Price
OPTION-911-5000-0	8,000 pound capacity tongue jack with 2,500 pound HD caster wheel (in lieu of standard jack)	\$ 275.00
OPTION-911-5000-0	8,000 pound capacity tongue jack with 2,500 pound HD caster wheel (includes standard jack)	\$ 350.00
Tool Box		
Part #	Description	Unit Price
911-1000-08	Lockable aluminum tool box	\$ 175.00
Tools		
Part #	Description	Unit Price
937-1000-08	Tool kit to change knives for hydraulic drum chippers	\$ 105.00
Wiring		
Part #	Description	Unit Price
OPTION-905-5000-1	Option 7 Prong (Flat/RV Style) to 6 Prong Coiled Cord	\$ 45.00
OPTION-912-1001-4	Option 7 to 7 Round Coiled Plug w/7 Female & Boot	\$ 125.00
OPTION-980-5001-6	Connect Brake Wire to Center Terminal	\$ 45.00



Jason Morey
 6750 Millbrook Road
 Remus, MI 49340
 USA
 989-561-2270 (Phone)
 989-561-2273 (Fax)
www.banditchippers.com

INTIMIDATOR 12X TRACK (12" DRUM STYLE) BRUSH BANDIT

Pricing Scheme:

Current Pricing

Currency:

United States (dollars)

Pricing Generated:

September 13, 2021 03:46 PM

Generated By:

Jason Morey (Jason Morey)

BASE PRICE

Part #	Description	Base Price
MODEL-12XTRK	Intimidator 12X Track - (12" Drum Style) Brush Bandit	\$ 61965.00

STANDARD EQUIPMENT

Part #	Description	Unit Price
STANDARD	20" diameter x 18 3/4" wide chipper drum with (2) 5/8" x 5 1/2" x 9" dual edge knives	\$ 0.00
STANDARD	"Drum Shear Bar" spans full width of the drum mounted in the upper portion of the drum housing potentially creating a slicing action of a winch line or climber's rope	\$ 0.00
STANDARD	50 gallon steel fuel tank with magnetic drain plug, lockable filler caps, and aluminum sight gauge	\$ 0.00
STANDARD	50 gallon steel hydraulic tank with magnetic drain plug, lockable filler cap, and aluminum sight gauge	\$ 0.00
STANDARD	Gate valve for hydraulic tank	\$ 0.00
STANDARD	Pivot arm feed system (Includes adjustable spring on each side) with (1) horizontal feed wheel 15 3/4" diameter x 21 9/16" wide, driven by (1) 48 CID hydraulic motor	\$ 0.00
STANDARD	Hydraulic lift cylinder - utilizes a hydraulic cylinder to raise or provide down pressure for the top feed wheel (controlled via radio remote control)	\$ 0.00
STANDARD	Hydraulic controlled swivel discharge with adjustable end chip deflector	\$ 0.00
STANDARD	Clean out and inspection door on discharge bottom	\$ 0.00
STANDARD	30 3/4" high x 54" wide tapered infeed hopper with 30" fold down infeed tray and heavy-duty taillight covers	\$ 0.00
STANDARD	(2) Last chance safety pull cables	\$ 0.00
STANDARD	Round control bar - located around top and sides of infeed hopper with 3 control positions (forward / stop / reverse)	\$ 0.00
STANDARD	Wooden pusher tool with mount on infeed hopper	\$ 0.00
STANDARD	Banded chipper drive belts (adjustable via a sliding engine system)	\$ 0.00
STANDARD	Stand alone hydraulic oil cooler	\$ 0.00
STANDARD	Weather resistant manual container	\$ 0.00
STANDARD	Engine disable plug for hood locking pin-preventing engine from operating without pin in place	\$ 0.00
STANDARD	(1) weatherproof machine manual (includes safety, operation and parts sections) also (1) engine and clutch manual is included if applicable	\$ 0.00
STANDARD	Spanish & English combination safety decals	\$ 0.00
STANDARD	Radio remote control with tether back-up (controls following functions: track forward/reverse, track left/right, discharge swivel left/right (n/a on stationary discharge), discharge deflector up/down, yoke up/down, feed forward/reverse, throttle, engine e-stop, and hydraulic winch if applicable).	\$ 0.00
STANDARD	Pressure check kit - Gauge is NOT included	\$ 0.00

PAINT

Part #	Description	Unit Price
333-32273	Standard Imron Industrial Urethane Bandit Yellow	\$ 0.00

333-28984	Standard Imron Industrial Urethane Green	\$ 0.00
OPTION-905-5002-01	Special Imron Industrial Paint (please specify paint color and number) - 12X (Requires specification)	\$ 675.00
OPTION-905-5002-02	Special Imron "Metallic" Industrial Paint (please specify paint color and number) - 12X (Requires specification)	\$ 1275.00

ENGINE		
Part #	Description	Unit Price
990-RC1579-163	Caterpillar C3.4, 74 horsepower engine without clutch - Tier 4 FINAL (Includes 2 year / 2,000 hour engine warranty)	\$ 19765.00

CONTROL SYSTEM AND ENGINE INSTALLATION		
Part #	Description	Unit Price
905-6000-46	Murphy PV380 panel with reversing auto feed for Cat 74 horsepower diesel engines (Includes 1,000 CCA battery with box) - TRACK UNITS ONLY	\$ 3025.00

CLUTCH		
Part #	Description	Unit Price
700-1000-12	NACD Spring Loaded Clutch	\$ 1525.00

TRACK		
Part #	Description	Unit Price
990-1017-99	Caterpillar 2-speed 303CR rubber track undercarriage - (Includes 4 year track warranty for assembled components)	\$ 0.00

INFEED		
Part #	Description	Unit Price
OPTION-999-5000-0	Fuel Saver (only available on engine with Murphy PV380 controller)	\$ 275.00
OPTION-905-5000-6	Clear Infeed Curtain - 54" Infeed	\$ 225.00

ADD-ON OPTIONS		
Chipper Discharge Transition		
Part #	Description	Unit Price
OPTION-905-5000-0	Clean out and inspection door on transition.	\$ 175.00

Extended Warranties		
Part #	Description	Unit Price
900-6997-25	5 year / 5,000 hour Platinum Warranty (C3.4 Cat Engines)	\$ 4430.00

Fire Extinguisher		
Part #	Description	Unit Price
OPTION-980-5001-6	2-1/2 Pound Fire Extinguisher with bolt on mount	\$ 150.00

Knife And Parts		
Part #	Description	Unit Price
OPTION-626-5000-3	Knife saver kit (includes sharpener, file, safety gloves, and carrying case)	\$ 65.00

Tool Box		
Part #	Description	Unit Price
911-1000-08	Lockable aluminum tool box	\$ 175.00



Jason Morey
 6750 Millbrook Road
 Remus, MI 49340
 USA
 989-561-2270 (Phone)
 989-561-2273 (Fax)
www.banditchippers.com

INTIMIDATOR 12XPC (12" DRUM STYLE) BRUSH BANDIT

Pricing Scheme:

Current Pricing

Currency:

United States (dollars)

Pricing Generated:

September 13, 2021 03:46 PM

Generated By:

Jason Morey (Jason Morey)

BASE PRICE

Part #	Description	Base Price
MODEL-12XPC	Intimidator 12XPC - (12" Drum Style) Brush Bandit	\$ 25850.00

STANDARD EQUIPMENT

Part #	Description	Unit Price
STANDARD	24" diameter x 18 3/4" wide chipper drum with (4) 5/8" x 5 1/2" x 9" dual edge knives	\$ 0.00
STANDARD	"Drum Shear Bar" spans full width of the drum mounted in the upper portion of the drum housing potentially creating a slicing action of a winch line or climber's rope	\$ 0.00
STANDARD	Patented 'power slot' assists in maximizing chip velocity. The power slot also provides a place for fine material to escape that might tend to lie in the belly of the drum.	\$ 0.00
STANDARD	25 gallon steel fuel tank with magnetic drain plug, lockable filler cap, and aluminum sight gauge	\$ 0.00
STANDARD	12 gallon steel hydraulic tank with magnetic drain plug, lockable filler cap, and aluminum sight gauge	\$ 0.00
STANDARD	Slide box feed system (includes adjustable spring on each side) with (2) horizontal feed wheels 7 1/2" diameter x 16 3/8" wide, driven by (2) 15.9 CID hydraulic motors.	\$ 0.00
STANDARD	Top feed wheel jack mount with locking pin to raise & lock top feed wheel using tongue jack (not provided when hydraulic lift cylinder option is selected)	\$ 0.00
STANDARD	Bottom feed wheel clean out door (opens via spring latch pin allowing dirt and debris to fall out extending knife and component life)	\$ 0.00
STANDARD	360 degree manual swivel discharge with 12" adjustable chip deflector	\$ 0.00
STANDARD	Clean out and inspection door on discharge bottom	\$ 0.00
STANDARD	30 3/4" high x 54" wide tapered infeed hopper with 30" fold down infeed tray and heavy-duty taillight covers	\$ 0.00
STANDARD	(2) Last chance safety pull cables	\$ 0.00
STANDARD	Round control bar - located around top and sides of infeed hopper with 3 control positions (forward / stop / reverse)	\$ 0.00
STANDARD	Wooden pusher tool with mount on infeed hopper	\$ 0.00
STANDARD	4" channel main frame with a 3" x 4" tongue tube	\$ 0.00
STANDARD	Frame / Fender supports	\$ 0.00
STANDARD	5/16" (G70) safety chains with spring loaded latch hooks	\$ 0.00
STANDARD	8,000 pound capacity tongue jack with 15" of travel and foot pad	\$ 0.00
STANDARD	12 volt system with rubber mounted LED taillights, 6 prong replaceable coiled power cord & protected heavy-duty wiring with junction box, and LED clearance lights with reflectors.	\$ 0.00
STANDARD	Pressure check kit - Gauge is NOT included	\$ 0.00
STANDARD	Banded chipper drive belts (adjustable via a sliding engine system)	\$ 0.00
STANDARD	Weather resistant manual container	\$ 0.00
STANDARD	Engine disable plug for hood locking pin-preventing engine from operating without pin in place	\$ 0.00
STANDARD	(1) weatherproof machine manual (includes safety, operation and parts sections) also (1) engine and clutch manual is included if applicable	\$ 0.00
STANDARD	Spanish & English combination safety decals	\$ 0.00

PAINT		
Part #	Description	Unit Price
333-32273	Standard Imron Industrial Urethane Bandit Yellow	\$ 0.00
333-28984	Standard Imron Industrial Urethane Green	\$ 0.00
OPTION-905-5002-05	Special Imron Industrial Paint (please specify paint color and number) - 12XPC (Requires specification)	\$ 675.00
OPTION-905-5002-06	Special Imron "Metallic" Industrial Paint (please specify paint color and number) - 12XPC (Requires specification)	\$ 1275.00
ENGINE		
Part #	Description	Unit Price
990-RC1550-132	Ford 2.5L, 84 horsepower gas engine without clutch (Includes 3 year / 3,500 hour engine warranty, sucker fan and spark arrestor muffler)	\$ 10390.00
990-RC1436-018	PSI 3.0L, 89 horsepower GAS engine without clutch (Includes 3 year / 3,500 hour engine warranty and spark arrestor muffler)	\$ 9710.00
990-RC1015-581	PSI 3.0L, 89 horsepower GAS engine with 13" PGL Auto clutch (Includes 3 year / 3,500 hour engine warranty and spark arrestor muffler)	\$ 9865.00
990-RC1536-118	Caterpillar C2.2, 67 horsepower engine without clutch - Tier 4 FINAL (Includes 2 year / 2,000 hour engine warranty)	\$ 13595.00
990-RC1579-163	Caterpillar C3.4, 74 horsepower engine without clutch - Tier 4 FINAL (Includes 2 year / 2,000 hour engine warranty)	\$ 19765.00
990-RC1486-068	Kohler KDI19E401, 49.6 horsepower (turbocharged) diesel engine with NACD spring loaded clutch - Tier 4 FINAL (Includes 3 year / 2,000 hour engine warranty)	\$ 14935.00
990-RC1520-102	Kohler KDI2504, 74 horsepower (turbocharged) diesel engine with NACD spring loaded clutch - Tier 4 FINAL (Includes 3 year / 2000 hour engine warranty)	\$ 16810.00
CONTROL SYSTEM AND ENGINE INSTALLATION		
Part #	Description	Unit Price
980-6000-44	IEC mechanical tach WITHOUT auto feed for PSI 89 gas engines only (Includes 1,000 CCA battery with aluminum battery box)	\$ 1460.00
905-6000-41	Murphy PV380 panel with reversing auto feed for Ford 84 horsepower gas engines (Includes 1,000 CCA battery with box) - Panel is mounted on engine shroud with lockable steel cover	\$ 2050.00
980-6000-38	Murphy PV380 panel with reversing auto feed for PSI 89 horsepower gas engines (Includes 1,000 CCA battery with box) - Panel is mounted on engine shroud with no cover	\$ 2150.00
700-6000-00	Murphy PV380 panel with reversing auto feed for Cat 67 horsepower diesel engines (Includes 1,000 CCA battery with box and enclosure by Bandit) - Panel is mounted off of engine shroud in lockable composite cover	\$ 5675.00
905-6000-45	Murphy PV380 panel with reversing auto feed for Cat 74 horsepower diesel engines (Includes 1,000 CCA battery with box) - Panel is mounted off of engine shroud in lockable composite cover	\$ 2225.00
986-6000-17	Murphy PV380 panel with reversing auto feed for Kohler 49 horsepower diesel engines (Includes 1,000 CCA battery with box) - Panel is mounted off of engine shroud in lockable composite cover	\$ 2750.00
980-6000-37	Murphy PV380 panel with reversing auto feed for Kohler 74 horsepower diesel engines (Includes 1,000 CCA battery with box) - Panel is mounted off of engine shroud in lockable composite cover	\$ 2785.00
CLUTCH		
Part #	Description	Unit Price
990-100962	Clutch is included with engine / motor	\$ 0.00
700-1000-34	NACD Spring Loaded Clutch for Ford Gas Engine	\$ 975.00
700-1000-12	NACD Spring Loaded Clutch	\$ 1525.00
700-1000-32	PSI Auto Clutch	\$ 1675.00
OPTION-800-5000-0	Clutch-Less Assembly (Rosta Dual Arm Design)	\$ 2275.00
MODEL PACKAGE		

INFEED		
Part #	Description	Unit Price
OPTION-999-5000-0	Fuel Saver (only available on engine with Murphy PV380 controller)	\$ 275.00
OPTION-915-5000-90	Optional hydraulic bump bar for 54" wide FOLDING infeed tray with one override mounted on infeed (Radiator or Drive) (Requires specification)	\$ 1650.00
OPTION-980-5000-3	Single rear manual stabilizer	\$ 115.00
OPTION-905-5000-6	Clear Infeed Curtain - 54" Infeed	\$ 225.00
OPTION-905-5000-5	Hydraulic Last Chance Cables	\$ 565.00
OPTION-905-5000-3	Install yellow vinyl grips on last chance reset bar	\$ 15.00
OPTION-915-5000-48	Paint the hydraulic last chance handle/bar fluorescent yellow (paint#3592) and include UV protection.	\$ 245.00
OPTION-905-5001-1	Bolt-on shut-off switch for engine shut-down located on both sides of infeed hopper	\$ 625.00
FEED SYSTEM		
Part #	Description	Unit Price
OPTION-905-5001-17	Palm frond package for feed wheels (12XP and 12XPC) - Includes feed wheel bearing scraper for top and bottom feed wheel, and 20 bottom feed wheel teeth in lieu of 16	\$ 525.00
OPTION-905-5000-28	Hydraulic lift cylinder for top feed wheel (controlled manually unless wireless radio remote option is selected)	\$ 1050.00
OPTION-915-5000-4	Spring Loaded Tool less Trap Door	\$ 250.00
OPTION-905-5001-3	Hydraulic Flow Control (Single Mount)	\$ 275.00
FRAME		
AXLE		
Part #	Description	Unit Price
990-1014-86	Single 6,000 pound Torflex EZ lube axle with electric brakes	\$ 0.00
OPTION-905-5001-4	Single 6,000 Pound Torflex EZ Lube Hyd Brake Axle	\$ 705.00
TIRES/RIMS		
Part #	Description	Unit Price
990-1014-87	(2) 225/75R 15" tires mounted on 6-bolt white modular rims	\$ 0.00
OPTION-980-5001-5	(2) 225/75R 15" tires mounted on 6-bolt aluminum rims	\$ 325.00
OPTION-905-5001-39	(2) ST235/80R 16" (10-ply) tires mounted on 6-bolt white modular rims (6,000 pound axles only) (in Lieu of 15")	\$ 185.00
FENDER		
Part #	Description	Unit Price
990-100415	Aluminum bolt on fenders (Approximately 1/4" thick) (standard fender)	\$ 0.00
OPTION-980-1002-6	12" HD bolt on steel fenders - single axle units only	\$ 90.00
HITCH		
Part #	Description	Unit Price
990-100274	2-1/2" Wallace Forge Pintle Hitch	\$ 0.00
OPTION-980-5000-1	2" Bulldog Ball Hitch	\$ 125.00
OPTION-980-5000-1	2-5/16" Bulldog Ball Hitch (extends tongue approx. 15 1/2")	\$ 125.00
OPTION-980-5000-1	2-5/16" Wallace Forge Ball Hitch	\$ 40.00
OPTION-980-5000-5	3" Buyer's Product Pintle Hitch	\$ 75.00
OPTION-980-5000-5	2-5/16" Ball Hitch with Model 20 actuator for Hydraulic brake axles	\$ 975.00
OPTION-980-5000-5	3" Pintle Hitch with Model 20 actuator for Hydraulic brake axles	\$ 885.00
ADD-ON OPTIONS		
Tire / Rim		
Part #	Description	Unit Price
900-5907-21	Spare tire mounted on white modular rim (225/75R 15")	\$ 250.00
900-5916-38	Spare tire mounted on aluminum rim (225/75R 15")	\$ 365.00
900-5917-34	Spare tire mounted on white spoke rim (235/80R 16") - 6 bolt rim	\$ 275.00

OPTION-980-5001-6 Bolt on Spare Tire Mount (1/2" Bolts on 5-1/2" Bolt Centers)		\$ 240.00
Battery and Battery Box		
Part #	Description	Unit Price
OPTION-626-5000-8 Optional battery disconnect, mounted		\$ 195.00
Bearings		
Part #	Description	Unit Price
980-0507-92 Debris resistant bearing package in lieu of standard		\$ 195.00
Chipper Discharge		
Part #	Description	Unit Price
OPTION-905-5001-5 Optional height adjustable discharge		\$ 425.00
OPTION-905-5000-5 Hand Crank Swivel Discharge (In Lieu of Manual)		\$ 595.00
OPTION-980-5001-7 Stops on discharge - 270 degree turn		\$ 40.00
Chipper Discharge Transition		
Part #	Description	Unit Price
OPTION-905-5000-0 Clean out and inspection door on transition.		\$ 175.00
Chipper Wear Kit		
Part #	Description	Unit Price
500-0000-38 Model 12xpc/12xp/15xpc wear kit (Includes 3 sets of knives, bolts, and nuts/washers, along with 1 anvil with hardware, knife sharpener, and anvil gauge)		\$ 730.00
Chocks & Chock Holders		
Part #	Description	Unit Price
OPTION-980-10002 Aluminum Bolt On Chock Holders (Does not include chocks)		\$ 130.00
OPTION-980-5001-0 Rubber Wheel Chocks (2)		\$ 90.00
Cone Holder		
Part #	Description	Unit Price
OPTION-980-5000-3 Pole style cone holder (weld on)		\$ 105.00
OPTION-980-5000-4 Pole style cone holder (bolt on)		\$ 230.00
OPTION-905-5000-7 Hoop style cone holder (weld on)		\$ 175.00
OPTION-911-2001-4 Hoop style cone holder (bolt on)		\$ 325.00
Document Machine Weight		
Part #	Description	Unit Price
OPTION-911-5001-1 Document Machine Weight		\$ 95.00
Engine Related Options		
Part #	Description	Unit Price
OPTION-905-5001-8 Lockable cover for instrument panel (PSI gas engines only)		\$ 115.00
OPTION-980-5001-8 Engine block heater for PSI gas engines only		\$ 125.00
OPTION-905-5002-1 Engine block heater for Ford gas engines only		\$ 165.00
Extended Warranties		
Part #	Description	Unit Price
900-6997-25 5 year / 5,000 hour Platinum Warranty (C3.4 Cat Engines)		\$ 4430.00
900-6004-03 5 year / 5,000 hour warranty (Ford gas engines)		\$ 1825.00
900-6023-16 4 year / 4,000 hour warranty (Kohler 74 hp engines only)		\$ 725.00
900-6023-17 5 year / 2,000 hour warranty (Kohler 74 hp engines only)		\$ 725.00
Fire Extinguisher		
Part #	Description	Unit Price
OPTION-980-5001-6 2-1/2 Pound Fire Extinguisher with bolt on mount		\$ 150.00
Flag Holder		
Part #	Description	Unit Price
OPTION-980-10009 Bolt-on flag holders (includes flags) - aluminum or steel fenders		\$ 105.00

Fuel And Hydraulic Tanks		
Part #	Description	Unit Price
OPTION-905-5000-2	Gate valve for hydraulic tank	\$ 130.00
OPTION-980-10009	Gate Valve for Fuel Tank	\$ 95.00
OPTION-980-5001-4	Lockable padlocks for steel fuel and hyd tanks	\$ 35.00
Knife And Parts		
Part #	Description	Unit Price
OPTION-626-5000-3	Knife saver kit (includes sharpener, file, safety gloves, and carrying case)	\$ 65.00
Lights		
Part #	Description	Unit Price
OPTION-980-1002-2	"Preco" Model 7620 Amber Strobe Light with guard	\$ 425.00
OPTION-915-5000-7	Wig Wag LED strobe lights - for a machine without a winch (Single decal plate)	\$ 525.00
Manuals (Machine)		
Part #	Description	Unit Price
900-8912-96	Additional Operating and Parts Manual - weather proof	\$ 95.00
Miscellaneous Options		
Part #	Description	Unit Price
OPTION-911-5000-1	4" x 6 1/2" inspection window on belt shield	\$ 125.00
Mud Flap		
Part #	Description	Unit Price
OPTION-905-5000-1	(2) Mud Flaps (1/4" x 12" x 18")	\$ 95.00
Tongue		
Part #	Description	Unit Price
OPTION-980-5000-0 2	12" longer bolt-on tongue (total tongue length will be 46" on the 12x, 12xpc, and 15xp, 48" on the 12xp and 15xpc and 50" on the 200/250)	\$ 245.00
Tongue Jack		
Part #	Description	Unit Price
OPTION-911-5000-0	8,000 pound capacity tongue jack with 2,500 pound HD caster wheel (in lieu of standard jack)	\$ 275.00
OPTION-911-5000-0	8,000 pound capacity tongue jack with 2,500 pound HD caster wheel (includes standard jack)	\$ 350.00
Tool Box		
Part #	Description	Unit Price
911-1000-08	Lockable aluminum tool box	\$ 175.00
980-0508-37	Lockable steel tool box	\$ 225.00
Tools		
Part #	Description	Unit Price
937-1000-08	Tool kit to change knives for hydraulic drum chippers	\$ 105.00
Wiring		
Part #	Description	Unit Price
OPTION-905-5000-1	Option 7 Prong (Flat/RV Style) to 6 Prong Coiled Cord	\$ 45.00
OPTION-912-1001-4	Option 7 to 7 Round Coiled Plug w/7 Female & Boot	\$ 125.00
OPTION-980-5001-6	Connect Brake Wire to Center Terminal	\$ 45.00



Jason Morey
 6750 Millbrook Road
 Remus, MI 49340
 USA
 989-561-2270 (Phone)
 989-561-2273 (Fax)
www.banditchippers.com

INTIMIDATOR 12XP (12" DRUM STYLE) BRUSH BANDIT

Pricing Scheme:

Current Pricing

Currency:

United States (dollars)

Pricing Generated:

September 13, 2021 03:46 PM

Generated By:

Jason Morey (Jason Morey)

BASE PRICE

Part #	Description	Base Price
MODEL-12XP	Intimidator 12XP - (12" Drum Style) Brush Bandit	\$ 31185.00

STANDARD EQUIPMENT

Part #	Description	Unit Price
STANDARD	24" diameter x 18 3/4" wide chipper drum with (4) 5/8" x 5 1/2" x 9" dual edge knives	\$ 0.00
STANDARD	"Drum Shear Bar" spans full width of the drum mounted in the upper portion of the drum housing potentially creating a slicing action of a winch line or climber's rope	\$ 0.00
STANDARD	Patented 'power slot' assists in maximizing chip velocity. The power slot also provides a place for fine material to escape that might tend to lie in the belly of the drum.	\$ 0.00
STANDARD	25 gallon steel fuel tank with magnetic drain plug, lockable filler cap, and aluminum sight gauge	\$ 0.00
STANDARD	12 gallon steel hydraulic tank with magnetic drain plug, lockable filler cap, and aluminum sight gauge	\$ 0.00
STANDARD	Slide box feed system (includes adjustable spring on each side) with (2) horizontal feed wheels 7 1/2" diameter x 16 3/8" wide, driven by (2) 15.9 CID hydraulic motors.	\$ 0.00
STANDARD	Hydraulic lift cylinder - utilizes a hydraulic cylinder to raise or provide down pressure for the top feed wheel	\$ 0.00
STANDARD	Bottom feed wheel clean out door (opens via spring latch pin allowing dirt and debris to fall out extending knife and component life)	\$ 0.00
STANDARD	360 degree HAND crank swivel discharge (height adjustable) with 12" adjustable chip deflector	\$ 0.00
STANDARD	Clean out and inspection door on discharge bottom	\$ 0.00
STANDARD	29" high x 54" wide tapered infeed hopper with 30" fold down infeed hopper tray, heavy-duty taillight covers, and spring lift assists	\$ 0.00
STANDARD	(2) Last chance safety pull cables	\$ 0.00
STANDARD	Round control bar - located around top and sides of infeed hopper with 3 control positions (forward / stop / reverse)	\$ 0.00
STANDARD	Wooden pusher tool with mount on infeed hopper	\$ 0.00
STANDARD	3/16" x 2" x 4" rectangular tubing with a 1/4" x 3" x 6" tubular tongue	\$ 0.00
STANDARD	Frame / Fender supports	\$ 0.00
STANDARD	5/16" (G70) safety chains with spring loaded latch hooks	\$ 0.00
STANDARD	8,000 pound capacity tongue jack with 15" of travel and foot pad	\$ 0.00
STANDARD	12 volt system with rubber mounted LED taillights, 6 prong replaceable coiled power cord & protected heavy-duty wiring with junction box, and LED clearance lights with reflectors.	\$ 0.00
STANDARD	Banded chipper drive belts (adjustable via a sliding engine system)	\$ 0.00
STANDARD	Pressure check kit - Gauge is NOT included	\$ 0.00
STANDARD	Weather resistant manual container	\$ 0.00
STANDARD	Engine disable plug for hood locking pin-preventing engine from operating without pin in place	\$ 0.00
STANDARD	(1) weatherproof machine manual (includes safety, operation and parts sections) also (1) engine and clutch manual is included if applicable	\$ 0.00

STANDARD	Spanish & English combination safety decals	\$ 0.00
-----------------	---	----------------

PAINT		
Part #	Description	Unit Price
333-32273	Standard Imron Industrial Urethane Bandit Yellow	\$ 0.00
333-28984	Standard Imron Industrial Urethane Green	\$ 0.00
OPTION-905-5002-03	Special Imron Industrial Paint (please specify paint color and number) - 12XP (Requires specification)	\$ 675.00
OPTION-905-5002-04	Special Imron "Metallic" Industrial Paint (please specify paint color and number) - 12XP (Requires specification)	\$ 1275.00

ENGINE		
Part #	Description	Unit Price
990-RC1550-132	Ford 2.5L, 84 horsepower gas engine without clutch (Includes 3 year / 3,500 hour engine warranty, sucker fan and spark arrestor muffler)	\$ 10390.00
990-RC1436-018	PSI 3.0L, 89 horsepower GAS engine without clutch (Includes 3 year / 3,500 hour engine warranty and spark arrestor muffler)	\$ 9710.00
990-RC1015-581	PSI 3.0L, 89 horsepower GAS engine with 13" PGL Auto clutch (Includes 3 year / 3,500 hour engine warranty and spark arrestor muffler)	\$ 9865.00
990-RC1512-094	PSI 4.3L, 145 horsepower gas engine without clutch (Includes 3 year / 3,500 hour engine warranty and spark arrestor muffler)	\$ 12730.00
990-RC1536-118	Caterpillar C2.2, 67 horsepower engine without clutch - Tier 4 FINAL (Includes 2 year / 2,000 hour engine warranty)	\$ 13595.00
990-RC1579-163	Caterpillar C3.4, 74 horsepower engine without clutch - Tier 4 FINAL (Includes 2 year / 2,000 hour engine warranty)	\$ 19765.00
990-RC1537-119	Caterpillar C3.4, 120 horsepower engine without clutch - Tier 4 FINAL (Includes 2 year / 2,000 hour engine warranty)	\$ 26365.00
990-RC1486-068	Kohler KDI19E401, 49.6 horsepower (turbocharged) diesel engine with NACD spring loaded clutch - Tier 4 FINAL (Includes 3 year / 2,000 hour engine warranty)	\$ 14935.00
990-RC1520-102	Kohler KDI2504, 74 horsepower (turbocharged) diesel engine with NACD spring loaded clutch - Tier 4 FINAL (Includes 3 year / 2000 hour engine warranty)	\$ 16810.00
990-RC1553-135	Kohler KFI34SE300, 134 horsepower diesel engine with NACD Spring loaded clutch (Includes 3 year / 2,000 hour engine warranty) - Tier 4 FINAL	\$ 31235.00

CONTROL SYSTEM AND ENGINE INSTALLATION		
Part #	Description	Unit Price
980-6000-44	IEC mechanical tach WITHOUT auto feed for PSI 89 gas engines only (Includes 1,000 CCA battery with aluminum battery box)	\$ 1460.00
905-6000-41	Murphy PV380 panel with reversing auto feed for Ford 84 horsepower gas engines (Includes 1,000 CCA battery with box) - Panel is mounted on engine shroud with lockable steel cover	\$ 2050.00
980-6000-38	Murphy PV380 panel with reversing auto feed for PSI 89 horsepower gas engines (Includes 1,000 CCA battery with box) - Panel is mounted on engine shroud with no cover	\$ 2150.00
980-6000-40	Murphy PV380 panel with reversing auto feed for PSI 145 horsepower gas engines (Includes 1,000 CCA battery with box) - Panel is mounted on engine shroud with no cover	\$ 2620.00
700-6000-00	Murphy PV380 panel with reversing auto feed for Cat 67 horsepower diesel engines (Includes 1,000 CCA battery with box and enclosure by Bandit) - Panel is mounted off of engine shroud in lockable composite cover	\$ 5675.00
905-6000-45	Murphy PV380 panel with reversing auto feed for Cat 74 horsepower diesel engines (Includes 1,000 CCA battery with box) - Panel is mounted off of engine shroud in lockable composite cover	\$ 2225.00
700-6000-02	Murphy PV380 panel with reversing auto feed for Cat 120 horsepower diesel engines (Includes 1,000 CCA battery with box) (Includes enclosure by Bandit) - Panel is mounted off of engine shroud in lockable composite cover	\$ 7960.00
986-6000-17	Murphy PV380 panel with reversing auto feed for Kohler 49 horsepower diesel engines (Includes 1,000 CCA battery with box) - Panel is mounted off of engine shroud in lockable composite cover	\$ 2750.00

980-6000-37	Murphy PV380 panel with reversing auto feed for Kohler 74 horsepower diesel engines (Includes 1,000 CCA battery with box) - Panel is mounted off of engine shroud in lockable composite cover	\$ 2785.00
--------------------	--	-------------------

980-6000-45	Murphy PV380 panel with reversing auto feed for Kohler 134 horsepower diesel engines (Includes 1,000 CCA battery with box)	\$ 2315.00
--------------------	---	-------------------

CLUTCH		
--------	--	--

Part #	Description	Unit Price
990-100962	Clutch is included with engine / motor	\$ 0.00
700-1000-34	NACD Spring Loaded Clutch for Ford Gas Engine	\$ 975.00
700-1000-12	NACD Spring Loaded Clutch	\$ 1525.00
700-1000-13	NACD over center (double plate clutch)	\$ 1375.00
700-1000-32	PSI Auto Clutch	\$ 1675.00
OPTION-800-5000-0	Clutch-Less Assembly (Rosta Dual Arm Design)	\$ 2275.00

DRIVE SYSTEM		
--------------	--	--

Part #	Description	Unit Price
990-1017-54	Standard frame and drive system included in base price	\$ 0.00
OPTION-905-5000-9	Longer frame and drive belt (Only to be selected with Cat 120 hp Tier 4 final engines)	\$ 250.00

MODEL PACKAGE		
---------------	--	--

INFEED		
--------	--	--

Part #	Description	Unit Price
OPTION-905-5002-2	29" high x 54" wide tapered heavy-duty infeed with weld on pan and infeed deflectors	\$ 575.00
OPTION-999-5000-0	Fuel Saver (only available on engine with Murphy PV380 controller)	\$ 275.00
OPTION-915-5000-9 0	Optional hydraulic bump bar for 54" wide FOLDING infeed tray with one override mounted on infeed (Radiator or Drive) (Requires specification)	\$ 1650.00
OPTION-906-5000-1 4	Optional hydraulic bump bar for 54" wide WELD infeed tray with overrides mounted on each side of infeed.	\$ 1575.00
OPTION-980-5000-7 3	Dinamic winch with line docking station and manual push button feed assist (Includes 5/16" diameter x 200' Teufelberger rope with 12" loop installed) (Includes (1) manual rear stabilizer)	\$ 5350.00
OPTION-980-5000-3	Single rear manual stabilizer	\$ 115.00
OPTION-905-5000-6	Clear Infeed Curtain - 54" Infeed	\$ 225.00
OPTION-905-5000-5	Hydraulic Last Chance Cables	\$ 565.00
OPTION-905-5000-3	Install yellow vinyl grips on last chance reset bar	\$ 15.00
OPTION-905-5000-3	Paint the hydraulic last chance cable handles/bars	\$ 175.00
OPTION-915-5000-4 8	Paint the hydraulic last chance handle/bar fluorescent yellow (paint#3592) and include UV protection.	\$ 245.00
OPTION-905-5001-1	Bolt-on shut-off switch for engine shut-down located on both sides of infeed hopper	\$ 625.00

FEED SYSTEM		
-------------	--	--

Part #	Description	Unit Price
OPTION-905-5001-1 7	Palm frond package for feed wheels (12XP and 12XPC) - Includes feed wheel bearing scraper for top and bottom feed wheel, and 20 bottom feed wheel teeth in lieu of 16	\$ 525.00
OPTION-915-5000-4	Spring Loaded Tool less Trap Door	\$ 250.00
OPTION-915-5000-4	Hydraulic flow control for feed wheel rate adjustment (All-In-One Mount)	\$ 325.00
OPTION-911-5001-5 9	Radio remote control with tether back-up (Controls: feed forward / reverse, yoke up / down, discharge swivel, discharge flipper up/ down, throttle and engine e-stop) (MUST select hydraulic swivel discharge with hydraulic flipper option) - Tier 4 and gas engines only	\$ 9925.00
OPTION-911-5001-5 8	Radio remote control with tether back-up (Controls: feed forward / reverse, yoke up / down, discharge swivel, discharge flipper up/ down (winch if ordered), throttle and engine e-stop) (MUST select hydraulic swivel discharge with hydraulic flipper option) - Tier 4 and gas engines only	\$ 9925.00

AXLE		
------	--	--

Part #	Description	Unit Price
990-100447	Single 7,000 pound Torflex EZ lube electric brake axle (standard axle)	\$ 0.00

OPTION-905-5000-5	Single 7,000 pound Torflex EZ lube hydraulic brake axle (Free backing)	\$ 925.00
OPTION-905-5001-7	Single 8,000 pound Torflex EZ lube electric brake axle	\$ 975.00
OPTION-905-5001-6	Single 8,000 Pound Torflex EZ Lube Hydraulic Brake Axle (Not Free Backing)	\$ 2575.00

TIRES/RIMS		
Part #	Description	Unit Price
990-1017-29	(2) ST235/80R 16" tires mounted on 8-bolt white spoke rims (Tire is approximately 9.43" wide, tire capacity is 3,520 pounds each) (7,000 pound axles only)	\$ 0.00
OPTION-980-5000-19	(2) ST235/80R 16" tires mounted on 8-bolt aluminum rims (Tire is approximately 9.43" wide, tire capacity is 3,520 pounds each) (7,000 pound axles only)	\$ 325.00
OPTION-980-5000-2	(2) 215/75R 17.5" tires mounted on 8-bolt heavy-duty gray rims (8,000 pound axles on up)	\$ 540.00
OPTION-980-5000-2	(2) 215/75R 17.5" tires mounted on 8-bolt aluminum rims (8,000 pound axles on up)	\$ 1275.00
OPTION-980-5000-2	(2) 235/75R 17.5" tires mounted on 8-bolt heavy-duty gray rims (8,000 pound axles on up)	\$ 675.00

FENDER		
Part #	Description	Unit Price
990-100415	Aluminum bolt on fenders (Approximately 1/4" thick) (standard fender)	\$ 0.00
OPTION-980-1002-6	12" HD bolt on steel fenders - single axle units only	\$ 90.00

HITCH		
Part #	Description	Unit Price
990-100274	2-1/2" Wallace Forge Pintle Hitch	\$ 0.00
OPTION-980-5000-5	3" Buyer's Product Pintle Hitch	\$ 75.00
OPTION-980-5000-1	2" Bulldog Ball Hitch	\$ 125.00
OPTION-980-5000-1	2-5/16" Bulldog Ball Hitch (extends tongue approx. 15 1/2")	\$ 125.00
OPTION-980-5000-5	2-5/16" Ball Hitch with Model 20 actuator for Hydraulic brake axles	\$ 975.00
OPTION-980-5000-5	3" Pintle Hitch with Model 20 actuator for Hydraulic brake axles	\$ 885.00

ADD-ON OPTIONS		
Tire / Rim		
Part #	Description	Unit Price
900-5913-90	Spare tire mounted on white spoke rim (235/80R 16") - 8 bolt rim	\$ 275.00
900-5913-94	Spare tire mounted on aluminum rim (235/80R 16")	\$ 375.00
900-5908-39	Spare tire mounted on heavy-duty gray rim (215/75R 17.5")	\$ 525.00
900-5908-80	Spare tire mounted on aluminum rim (215/75R 17.5")	\$ 775.00
900-5904-76	Spare tire mounted on heavy-duty gray rim (235/75R 17.5")	\$ 625.00
OPTION-905-5001-7	Bolt On Spare Tire Mount (9/16" Bolts on 6-1/2" Bolt Centers)	\$ 240.00

Battery and Battery Box		
Part #	Description	Unit Price
OPTION-626-5000-8	Optional battery disconnect, mounted	\$ 195.00

Bearings		
Part #	Description	Unit Price
980-0507-92	Debris resistant bearing package in lieu of standard	\$ 195.00

Chipper Discharge		
Part #	Description	Unit Price
OPTION-980-5000-92	270 degree hydraulic controlled swivel discharge chute with manual 12" chip deflector (Includes height adjustable discharge & 270 degree discharge stops)	\$ 850.00
OPTION-980-5000-93	270 degree hydraulic controlled swivel discharge with hydraulic controlled 12" chip deflector (Includes height adjustable discharge & 270 degree discharge stops)	\$ 1550.00
OPTION-980-5001-7	Stops on discharge - 270 degree turn	\$ 40.00
OPTION-905-5000-85	DELETE standard hand crank height and swivel discharge (to be manual swivel and non-height adjustable)	- \$ 400.00

Chipper Discharge Transition		
Part #	Description	Unit Price

OPTION-905-5000-0 Clean out and inspection door on transition. **\$ 175.00**

Chipper Wear Kit		
Part #	Description	Unit Price
500-0000-38	Model 12xpc/12xp/15xpc wear kit (Includes 3 sets of knives, bolts, and nuts/washers, along with 1 anvil with hardware, knife sharpener, and anvil gauge)	\$ 730.00

Chocks & Chock Holders		
Part #	Description	Unit Price
OPTION-980-10002	Aluminum Bolt On Chock Holders (Does not include chocks)	\$ 130.00
OPTION-980-5001-0	Rubber Wheel Chocks (2)	\$ 90.00

Cone Holder		
Part #	Description	Unit Price
OPTION-980-5000-3	Pole style cone holder (weld on)	\$ 105.00
OPTION-911-2001-4	Hoop style cone holder (bolt on)	\$ 325.00
OPTION-905-5000-7	Hoop style cone holder (weld on)	\$ 175.00
OPTION-980-5000-4	Pole style cone holder (bolt on)	\$ 230.00
OPTION-911-5001-2	Double Hoop style cone holder (bolt on)	\$ 510.00

Document Machine Weight		
Part #	Description	Unit Price
OPTION-911-5001-1	Document Machine Weight	\$ 95.00

Engine Related Options		
Part #	Description	Unit Price
OPTION-905-5001-8	Lockable cover for instrument panel (PSI gas engines only)	\$ 115.00
OPTION-980-5001-8	Engine block heater for PSI gas engines only	\$ 125.00
OPTION-905-5002-1	Engine block heater for Ford gas engines only	\$ 165.00

Extended Warranties		
Part #	Description	Unit Price
900-6997-25	5 year / 5,000 hour Platinum Warranty (C3.4 Cat Engines)	\$ 4430.00
900-6004-03	5 year / 5,000 hour warranty (Ford gas engines)	\$ 1825.00
900-6023-16	4 year / 4,000 hour warranty (Kohler 74 hp engines only)	\$ 725.00
900-6023-17	5 year / 2,000 hour warranty (Kohler 74 hp engines only)	\$ 725.00

Fire Extinguisher		
Part #	Description	Unit Price
OPTION-980-5001-6	2-1/2 Pound Fire Extinguisher with bolt on mount	\$ 150.00

Flag Holder		
Part #	Description	Unit Price
OPTION-980-10009	Bolt-on flag holders (includes flags) - aluminum or steel fenders	\$ 105.00

Fuel And Hydraulic Tanks		
Part #	Description	Unit Price
OPTION-905-5000-2	Gate valve for hydraulic tank	\$ 130.00
OPTION-980-10009	Gate Valve for Fuel Tank	\$ 95.00
OPTION-980-5001-4	Lockable padlocks for steel fuel and hyd tanks	\$ 35.00

Knife And Parts		
Part #	Description	Unit Price
OPTION-626-5000-3	Knife saver kit (includes sharpener, file, safety gloves, and carrying case)	\$ 65.00

Lights		
Part #	Description	Unit Price
OPTION-980-1002-2	"Preco" Model 7620 Amber Strobe Light with guard	\$ 425.00
OPTION-915-5000-8	Wig Wag LED Strobe Lights - for a machine with a winch (Double decal plate)	\$ 525.00
OPTION-915-5000-7	Wig Wag LED strobe lights - for a machine without a winch (Single decal plate)	\$ 525.00

Manuals (Machine)		
Part #	Description	Unit Price

900-8901-65 Additional Operating and Parts Manual - weather proof \$ 95.00

Miscellaneous Options		
Part #	Description	Unit Price

OPTION-911-5000-1	4" x 6 1/2" inspection window on belt shield	\$ 125.00
990-100691	Rental package (Includes: DVD and rental validation form)	\$ 75.00
OPTION-980-0510-6	4 place tool holder for shovel and rakes	\$ 325.00

Non-Skid Coating		
Part #	Description	Unit Price

OPTION-905-5001-9	Non skid coating on tongue and all step on areas	\$ 175.00
-------------------	--	-----------

Mud Flap		
Part #	Description	Unit Price

OPTION-905-5000-1	(2) Mud Flaps (1/4" x 12" x 18")	\$ 95.00
-------------------	----------------------------------	----------

Pressure Check		
Part #	Description	Unit Price

OPTION-980-5000-6	Pressure Check Gauge	\$ 95.00
-------------------	----------------------	----------

Tongue		
Part #	Description	Unit Price

OPTION-905-5001-3	12" Longer Stationary Tongue (total tongue length from end of frame is 46 3/4")	\$ 150.00
OPTION-980-5000-0 2	12" longer bolt-on tongue (total tongue length will be 46" on the 12x, 12xpc, and 15xp, 48" on the 12xp and 15xpc and 50" on the 200/250)	\$ 245.00
OPTION-905-5000-0	Telescoping tongue with single 20" adjustment	\$ 825.00
OPTION-905-5000-2	Hydraulic articulating tongue, w/ control valve, 45 degree articulation curbside	\$ 3550.00

Tongue Jack		
Part #	Description	Unit Price

OPTION-911-5000-0	8,000 pound capacity tongue jack with 2,500 pound HD caster wheel (in lieu of standard jack)	\$ 275.00
OPTION-911-5000-0	8,000 pound capacity tongue jack with 2,500 pound HD caster wheel (includes standard jack)	\$ 350.00
OPTION-911-5001-0 4	12,000 pound bolt on electric tongue jack (JackType: BoltOn SupportCapacity: 12,000lbs. LiftCapacity: 12,000lbs. Travel:24" Retracted:45" Extended:69" Clearance:-- Brand:Bulldog)	\$ 1775.00

OPTION-905-5000-2	10,000 pound capacity tongue jack with spring return pad	\$ 225.00
-------------------	--	-----------

OPTION-955-5000-0	Hydraulic tongue jack with multiple position drop leg	\$ 1725.00
-------------------	---	------------

Tool Box		
Part #	Description	Unit Price

911-1000-08	Lockable aluminum tool box	\$ 175.00
980-0508-37	Lockable steel tool box	\$ 225.00

Tools		
Part #	Description	Unit Price

937-1000-08	Tool kit to change knives for hydraulic drum chippers	\$ 105.00
OPTION-626-5000-3 6	Tool kit for Handfed Chippers (Includes: - Screwdriver set (4 pc) - 1/2" Drive Torque wrench (25-250 ft) - 1/2" Drive Socket set w/Ratchet (18 pc) - Crescent wrench - Open end wrench set (14 pc) - Balldriver tool set (13 pc) - 1/2" Drive slotted drag link socket - 26" Polymer Tool Box)	\$ 620.00

Vice		
Part #	Description	Unit Price
OPTION-980-20004	Wilton 5 1/2" swivel steel vice, w/ mount	\$ 545.00
Wiring		
Part #	Description	Unit Price
OPTION-912-1001-4	Option 7 to 7 Round Coiled Plug w/7 Female & Boot	\$ 125.00
OPTION-905-5000-1	Option 7 Prong (Flat/RV Style) to 6 Prong Coiled Cord	\$ 45.00
OPTION-980-5001-6	Connect Brake Wire to Center Terminal	\$ 45.00



Jason Morey
 6750 Millbrook Road
 Remus, MI 49340
 USA
 989-561-2270 (Phone)
 989-561-2273 (Fax)
www.banditchippers.com

INTIMIDATOR 12XP TRACK (12" DRUM STYLE) BRUSH BANDIT		
Pricing Scheme:		Pricing Generated:
Current Pricing		September 13, 2021 03:46 PM
Currency:		Generated By:
United States (dollars)		Jason Morey (Jason Morey)
BASE PRICE		
Part #	Description	Base Price
MODEL-12XPTRK	Intimidator 12XP Track - (12" Drum Style) Brush Bandit	\$ 73605.00
STANDARD EQUIPMENT		
Part #	Description	Unit Price
STANDARD	24" diameter x 18 3/4" wide chipper drum with (4) 5/8" x 5 1/2" x 9" dual edge knives	\$ 0.00
STANDARD	"Drum Shear Bar" spans full width of the drum mounted in the upper portion of the drum housing potentially creating a slicing action of a winch line or climber's rope	\$ 0.00
STANDARD	Patented 'power slot' assists in maximizing chip velocity. The power slot also provides a place for fine material to escape that might tend to lie in the belly of the drum.	\$ 0.00
STANDARD	50 gallon steel fuel tank with magnetic drain plug, lockable filler caps, and aluminum sight gauge	\$ 0.00
STANDARD	50 gallon steel hydraulic tank with magnetic drain plug, lockable filler cap, and aluminum sight gauge	\$ 0.00
STANDARD	Gate valve for hydraulic tank	\$ 0.00
STANDARD	Slide box feed system (includes adjustable spring on each side) with (2) horizontal feed wheels 7 1/2" diameter x 16 3/8" wide, driven by (2) 15.9 CID hydraulic motors.	\$ 0.00
STANDARD	Hydraulic lift cylinder - utilizes a hydraulic cylinder to raise or provide down pressure for the top feed wheel (controlled via radio remote control)	\$ 0.00
STANDARD	Bottom feed wheel clean out door (opens via spring latch pin allowing dirt and debris to fall out extending knife and component life)	\$ 0.00
STANDARD	Hydraulic controlled swivel discharge with adjustable end chip deflector	\$ 0.00
STANDARD	Clean out and inspection door on discharge bottom	\$ 0.00
STANDARD	29" high x 54" wide tapered infeed hopper with 30" fold down infeed hopper tray, heavy-duty taillight covers, and spring lift assists	\$ 0.00
STANDARD	(2) Last chance safety pull cables	\$ 0.00
STANDARD	Round control bar - located around top and sides of infeed hopper with 3 control positions (forward / stop / reverse)	\$ 0.00
STANDARD	Wooden pusher tool with mount on infeed hopper	\$ 0.00
STANDARD	Banded chipper drive belts (adjustable via a sliding engine system)	\$ 0.00
STANDARD	Pressure check kit - Gauge is NOT included	\$ 0.00
STANDARD	Radio remote control with tether back-up (controls following functions: track forward/reverse, track left/right, discharge swivel left/right (n/a on stationary discharge), discharge deflector up/down, yoke up/down, feed forward/reverse, throttle, engine e-stop, and hydraulic winch if applicable).	\$ 0.00
STANDARD	Stand alone hydraulic oil cooler	\$ 0.00
STANDARD	Weather resistant manual container	\$ 0.00
STANDARD	Engine disable plug for hood locking pin-preventing engine from operating without pin in place	\$ 0.00
STANDARD	(1) weatherproof machine manual (includes safety, operation and parts sections) also (1) engine and clutch manual is included if applicable	\$ 0.00

STANDARD	Spanish & English combination safety decals	\$ 0.00
-----------------	---	----------------

PAINT		
Part #	Description	Unit Price
333-32273	Standard Imron Industrial Urethane Bandit Yellow	\$ 0.00
333-28984	Standard Imron Industrial Urethane Green	\$ 0.00
OPTION-905-5002-07	Special Imron Industrial Paint (please specify paint color and number) - 12XP Track (Requires specification)	\$ 675.00
OPTION-905-5002-08	Special Imron "Metallic" Industrial Paint (please specify paint color and number) - 12XP TRACK (Requires specification)	\$ 1275.00

ENGINE		
Part #	Description	Unit Price
990-RC1579-163	Caterpillar C3.4, 74 horsepower engine without clutch - Tier 4 FINAL (Includes 2 year / 2,000 hour engine warranty)	\$ 19765.00
990-RC1537-119	Caterpillar C3.4, 120 horsepower engine without clutch - Tier 4 FINAL (Includes 2 year / 2,000 hour engine warranty)	\$ 26365.00
990-RC1520-102	Kohler KDI2504, 74 horsepower (turbocharged) diesel engine with NACD spring loaded clutch - Tier 4 FINAL (Includes 3 year / 2000 hour engine warranty)	\$ 16810.00
990-RC1553-135	Kohler KFI34SE300, 134 horsepower diesel engine with NACD Spring loaded clutch (Includes 3 year / 2,000 hour engine warranty) - Tier 4 FINAL	\$ 31235.00

CONTROL SYSTEM AND ENGINE INSTALLATION		
Part #	Description	Unit Price
905-6000-46	Murphy PV380 panel with reversing auto feed for Cat 74 horsepower diesel engines (Includes 1,000 CCA battery with box) - TRACK UNITS ONLY	\$ 3025.00
700-6000-04	Murphy PV380 panel with reversing auto feed for Cat 120 horsepower diesel engines (Includes 1,000 CCA battery with box) - TRACK UNITS ONLY	\$ 8225.00
700-6000-12	Murphy PV380 panel with reversing auto feed for Kohler 74 horsepower diesel engines (Includes 1,000 CCA battery with box) - TRACK UNITS ONLY	\$ 3325.00
906-6000-02	Murphy PV380 panel with reversing auto feed for Kohler 134 horsepower diesel engines (Includes 1,000 CCA battery with box) - TRACK UNITS ONLY	\$ 3275.00

CLUTCH		
Part #	Description	Unit Price
990-100962	Clutch is included with engine / motor	\$ 0.00
700-1000-12	NACD Spring Loaded Clutch	\$ 1525.00

TRACK		
Part #	Description	Unit Price
990-1017-99	Caterpillar 2-speed 303CR rubber track undercarriage - (Includes 4 year track warranty for assembled components)	\$ 0.00

INFEED		
Part #	Description	Unit Price
OPTION-999-5000-0	Fuel Saver (only available on engine with Murphy PV380 controller)	\$ 275.00
OPTION-905-5002-2	29" high x 54" wide tapered heavy-duty infeed with weld on pan and infeed deflectors	\$ 525.00
OPTION-980-5001-20	Dinamic winch with line docking station and feed assist controlled via remote (Includes 5/16" diameter x 200' Teufelberger rope with 12" loop installed)	\$ 4500.00
OPTION-905-5000-6	Clear Infeed Curtain - 54" Infeed	\$ 225.00
OPTION-905-5000-5	Hydraulic Last Chance Cables	\$ 565.00
OPTION-905-5000-3	Install yellow vinyl grips on last chance reset bar	\$ 15.00
OPTION-905-5001-1	Bolt-on shut-off switch for engine shut-down located on both sides of infeed hopper	\$ 625.00
OPTION-915-5001-01	Optional hydraulic bump bar for 54" wide FOLDING infeed tray with override controlled by radio remote	\$ 975.00

ADD-ON OPTIONS		
-----------------------	--	--

Chipper Wear Kit		
Part #	Description	Unit Price
500-0000-38	Model 12xpc/12xp/15xpc wear kit (Includes 3 sets of knives, bolts, and nuts/washers, along with 1 anvil with hardware, knife sharpener, and anvil gauge)	\$ 730.00
Cone Holder		
Part #	Description	Unit Price
OPTION-905-5000-7	Hoop style cone holder (weld on)	\$ 175.00
Document Machine Weight		
Part #	Description	Unit Price
OPTION-911-5001-1	Document Machine Weight	\$ 95.00
Extended Warranties		
Part #	Description	Unit Price
900-6997-25	5 year / 5,000 hour Platinum Warranty (C3.4 Cat Engines)	\$ 4430.00
Fire Extinguisher		
Part #	Description	Unit Price
OPTION-980-5001-6	2-1/2 Pound Fire Extinguisher with bolt on mount	\$ 150.00
Fuel And Hydraulic Tanks		
Part #	Description	Unit Price
OPTION-980-5001-4	Lockable padlocks for steel fuel and hyd tanks	\$ 35.00
OPTION-980-10009	Gate Valve for Fuel Tank	\$ 95.00
Knife And Parts		
Part #	Description	Unit Price
OPTION-626-5000-3	Knife saver kit (includes sharpener, file, safety gloves, and carrying case)	\$ 65.00
Lights		
Part #	Description	Unit Price
OPTION-915-5000-7	Wig Wag LED strobe lights - for a machine without a winch (Single decal plate)	\$ 525.00
OPTION-915-5000-8	Wig Wag LED Strobe Lights - for a machine with a winch (Double decal plate)	\$ 525.00
Manuals (Machine)		
Part #	Description	Unit Price
900-8901-65	Additional Operating and Parts Manual - weather proof	\$ 95.00
Pressure Check		
Part #	Description	Unit Price
OPTION-980-5000-6	Pressure Check Gauge	\$ 95.00
Tool Box		
Part #	Description	Unit Price
911-1000-08	Lockable aluminum tool box	\$ 175.00
Tools		
Part #	Description	Unit Price
OPTION-626-5000-3 6	Tool kit for Handfed Chippers (Includes: - Screwdriver set (4 pc) - 1/2" Drive Torque wrench (25-250 ft) - 1/2" Drive Socket set w/Ratchet (18 pc) - Crescent wrench - Open end wrench set (14 pc) - Balldriver tool set (13 pc) - 1/2" Drive slotted drag link socket - 26" Polymer Tool Box)	\$ 620.00



Jason Morey
 6750 Millbrook Road
 Remus, MI 49340
 USA
 989-561-2270 (Phone)
 989-561-2273 (Fax)
www.banditchippers.com

INTIMIDATOR 15XPC 15" DRUM STYLE BRUSH BANDIT

Pricing Scheme:

Current Pricing

Currency:

United States (dollars)

Pricing Generated:

September 13, 2021 03:46 PM

Generated By:

Jason Morey (Jason Morey)

BASE PRICE

Part #	Description	Base Price
MODEL-15XPC	Intimidator 15XPC - 15" Drum Style Brush Bandit	\$ 34675.00

STANDARD EQUIPMENT

Part #	Description	Unit Price
STANDARD	24" diameter x 18 3/4" wide chipper drum with (4) 5/8" x 5 1/2" x 9" dual edge knives	\$ 0.00
STANDARD	"Drum Shear Bar" spans full width of the drum mounted in the upper portion of the drum housing potentially creating a slicing action of a winch line or climber's rope	\$ 0.00
STANDARD	Patented 'power slot' assists in maximizing chip velocity. The power slot also provides a place for fine material to escape that might tend to lie in the belly of the drum.	\$ 0.00
STANDARD	30 gallon steel fuel tank with magnetic drain plug, lockable filler cap, and aluminum sight gauge	\$ 0.00
STANDARD	12 gallon steel hydraulic tank with magnetic drain plug, lockable filler cap, and aluminum sight gauge	\$ 0.00
STANDARD	Slide box feed system (includes adjustable spring on each side) with (2) horizontal feed wheels 10 5/8" diameter x 18 3/4" wide, driven by (2) 32.3 CID hydraulic motors.	\$ 0.00
STANDARD	Hydraulic lift cylinder - utilizes a hydraulic cylinder to raise or provide down pressure for the top feed wheel	\$ 0.00
STANDARD	Bottom feed wheel clean out door (opens via spring latch pin allowing dirt and debris to fall out extending knife and component life)	\$ 0.00
STANDARD	360 degree HAND crank swivel discharge (height adjustable) with 12" adjustable chip deflector	\$ 0.00
STANDARD	Clean out and inspection door on discharge bottom	\$ 0.00
STANDARD	29" high x 54" wide tapered infeed hopper with 30" fold down infeed hopper tray, heavy-duty taillight covers, and spring lift assists	\$ 0.00
STANDARD	(2) Last chance safety pull cables	\$ 0.00
STANDARD	Round control bar - located around top and sides of infeed hopper with 3 control positions (forward / stop / reverse)	\$ 0.00
STANDARD	Wooden pusher tool with mount on infeed hopper	\$ 0.00
STANDARD	3/16" x 2" x 4" rectangular tubing with a 1/4" x 3" x 6" tubular tongue	\$ 0.00
STANDARD	Frame / Fender supports	\$ 0.00
STANDARD	Lockable aluminum toolbox	\$ 0.00
STANDARD	5/16" (G70) safety chains with spring loaded latch hooks	\$ 0.00
STANDARD	8,000 pound capacity tongue jack with 15" of travel and foot pad	\$ 0.00
STANDARD	12 volt system with rubber mounted LED taillights, 6 prong replaceable coiled power cord & protected heavy-duty wiring with junction box, and LED clearance lights with reflectors.	\$ 0.00
STANDARD	Banded chipper drive belts (adjustable via a sliding engine system)	\$ 0.00
STANDARD	Pressure check kit - Gauge is NOT included	\$ 0.00
STANDARD	Weather resistant manual container	\$ 0.00
STANDARD	Engine disable plug for hood locking pin-preventing engine from operating without pin in place	\$ 0.00
STANDARD	(1) weatherproof machine manual (includes safety, operation and parts sections) also (1) engine and clutch manual is included if applicable	\$ 0.00

STANDARD	Spanish & English combination safety decals	\$ 0.00
PAINT		
Part #	Description	Unit Price
333-32273	Standard Imron Industrial Urethane Bandit Yellow	\$ 0.00
333-28984	Standard Imron Industrial Urethane Green	\$ 0.00
OPTION-905-5002-1	Special Imron Industrial Paint (please specify paint color and number) - 15XPC (Requires specification)	\$ 795.00
1		
ENGINE		
Part #	Description	Unit Price
990-RC1512-094	PSI 4.3L, 145 horsepower gas engine without clutch (Includes 3 year / 3,500 hour engine warranty and spark arrestor muffler)	\$ 12730.00
990-RC1172-753	Ford 6.2, 165 horsepower GAS engine without clutch (Includes 3 year / 3,500 hour engine warranty and spark arrestor muffler)	\$ 18990.00
990-RC1537-119	Caterpillar C3.4, 120 horsepower engine without clutch - Tier 4 FINAL (Includes 2 year / 2,000 hour engine warranty)	\$ 26365.00
990-RC1520-102	Kohler KDI2504, 74 horsepower (turbocharged) diesel engine with NACD spring loaded clutch - Tier 4 FINAL (Includes 3 year / 2000 hour engine warranty)	\$ 16810.00
990-RC1553-135	Kohler KFI34SE300, 134 horsepower diesel engine with NACD Spring loaded clutch (Includes 3 year / 2,000 hour engine warranty) - Tier 4 FINAL	\$ 31235.00
CONTROL SYSTEM AND ENGINE INSTALLATION		
Part #	Description	Unit Price
980-6000-40	Murphy PV380 panel with reversing auto feed for PSI 145 horsepower gas engines (Includes 1,000 CCA battery with box) - Panel is mounted on engine shroud with no cover	\$ 2620.00
915-6000-39	Murphy PV380 panel with reversing auto feed for Ford 165 horsepower gas engines (Includes 1,000 CCA battery with aluminum battery box) - Panel is mounted on engine shroud with lockable steel cover	\$ 3140.00
980-6000-37	Murphy PV380 panel with reversing auto feed for Kohler 74 horsepower diesel engines (Includes 1,000 CCA battery with box) - Panel is mounted off of engine shroud in lockable composite cover	\$ 2785.00
700-6000-02	Murphy PV380 panel with reversing auto feed for Cat 120 horsepower diesel engines (Includes 1,000 CCA battery with box) (Includes enclosure by Bandit) - Panel is mounted off of engine shroud in lockable composite cover	\$ 7960.00
980-6000-45	Murphy PV380 panel with reversing auto feed for Kohler 134 horsepower diesel engines (Includes 1,000 CCA battery with box)	\$ 2315.00
CLUTCH		
Part #	Description	Unit Price
990-100962	Clutch is included with engine / motor	\$ 0.00
700-1000-12	NACD Spring Loaded Clutch	\$ 1525.00
700-1000-13	NACD over center (double plate clutch)	\$ 1375.00
DRIVE SYSTEM		
Part #	Description	Unit Price
990-1017-54	Standard frame and drive system included in base price	\$ 0.00
OPTION-906-5000-1	Drive system for engines above 145 horsepower (Includes two 3 groove belts in lieu of a single 4 groove belt)	\$ 295.00
6		
MODEL PACKAGE		
INFEED		
Part #	Description	Unit Price
OPTION-906-5000-2	29" high x 54" wide tapered heavy-duty infeed with weld on pan and infeed deflectors	\$ 575.00
OPTION-915-5000-9	Optional hydraulic bump bar for 54" wide FOLDING infeed tray with one override mounted on infeed (Radiator or Drive) (Requires specification)	\$ 1650.00
0		

OPTION-906-5000-14	Optional hydraulic bump bar for 54" wide WELD infeed tray with overrides mounted on each side of infeed.	\$ 1575.00
OPTION-999-5000-0	Fuel Saver (only available on engine with Murphy PV380 controller)	\$ 275.00
OPTION-980-5000-73	Dinamic winch with line docking station and manual push button feed assist (Includes 5/16" diameter x 200' Teufelberger rope with 12" loop installed) (Includes (1) manual rear stabilizer)	\$ 5350.00
OPTION-980-5000-3	Single rear manual stabilizer	\$ 115.00
OPTION-905-5000-5	Hydraulic Last Chance Cables	\$ 565.00
OPTION-905-5001-1	Bolt-on shut-off switch for engine shut-down located on both sides of infeed hopper	\$ 625.00
OPTION-905-5000-6	Clear Infeed Curtain - 54" Infeed	\$ 225.00

FEED SYSTEM		
Part #	Description	Unit Price
OPTION-906-5000-06	Palm frond package for feed wheels (15XP and 15XPC) - Includes feed wheel bearing scraper for top and bottom feed wheel, and 30 bottom feed wheel teeth in lieu of 12	\$ 450.00
OPTION-915-5000-0	Double Teeth (Bottom Feed Wheel) (15" drums / 250)	\$ 150.00
OPTION-915-5000-4	Hydraulic flow control for feed wheel rate adjustment (All-In-One Mount)	\$ 325.00
OPTION-915-5000-4	Spring Loaded Tool less Trap Door	\$ 250.00
OPTION-911-5001-59	Radio remote control with tether back-up (Controls: feed forward / reverse, yoke up / down, discharge swivel, discharge flipper up/ down, throttle and engine e-stop) (MUST select hydraulic swivel discharge with hydraulic flipper option) - Tier 4 and gas engines only	\$ 9925.00
OPTION-911-5001-58	Radio remote control with tether back-up (Controls: feed forward / reverse, yoke up / down, discharge swivel, discharge flipper up/ down (winch if ordered), throttle and engine e-stop) (MUST select hydraulic swivel discharge with hydraulic flipper option) - Tier 4 and gas engines only	\$ 9925.00

AXLE		
Part #	Description	Unit Price
OPTION-906-5000-03	Single 8,000 pound Torflex axle with electric brakes (0 degree down trail) (Will be 4 1/2" shorter than 45 degree down trail)	\$ 0.00
OPTION-906-5000-0	Single 8,000 pound Torflex EZ lube axle with electric brakes (45 degree down trail)	\$ 0.00
OPTION-905-5001-9	Single 8,000 Pound Torflex EZ Lube Hydraulic Brake Axle (Not Free Backing)	\$ 1495.00

TIRES/RIMS		
Part #	Description	Unit Price
990-100406	(2) 215/75R 17.5" tires mounted on 8-bolt heavy-duty gray rims (8,000 pound axles on up)	\$ 0.00
OPTION-911-5000-4	(2) 215/75R 17.5" tires mounted on 8-bolt aluminum rims (8,000 pound axles on up)	\$ 945.00

FENDER		
Part #	Description	Unit Price
990-100415	Aluminum bolt on fenders (Approximately 1/4" thick) (standard fender)	\$ 0.00
OPTION-980-1002-6	12" HD bolt on steel fenders - single axle units only	\$ 90.00

HITCH		
Part #	Description	Unit Price
990-100274	2-1/2" Wallace Forge Pintle Hitch	\$ 0.00
OPTION-980-5000-5	3" Buyer's Product Pintle Hitch	\$ 75.00
OPTION-980-5000-1	2-5/16" Wallace Forge Ball Hitch	\$ 40.00
OPTION-980-5000-1	2-5/16" Bulldog Ball Hitch (extends tongue approx. 15 1/2")	\$ 125.00
OPTION-980-5000-5	2-5/16" Ball Hitch with Model 20 actuator for Hydraulic brake axles	\$ 975.00
OPTION-980-5000-5	3" Pintle Hitch with Model 20 actuator for Hydraulic brake axles	\$ 885.00

ADD-ON OPTIONS		
Tire / Rim		
Part #	Description	Unit Price
900-5908-39	Spare tire mounted on heavy-duty gray rim (215/75R 17.5")	\$ 525.00
900-5908-80	Spare tire mounted on aluminum rim (215/75R 17.5")	\$ 775.00
OPTION-911-5001-32	Bolt on Spare Tire Mount (5/8" Bolts on 6-1/2" Bolt Centers)	\$ 240.00

Battery and Battery Box		
Part #	Description	Unit Price
OPTION-626-5000-8	Optional battery disconnect, mounted	\$ 195.00
Bearings		
Part #	Description	Unit Price
990-100112	Debris resistant bearing package in lieu of standard	\$ 195.00
Chipper Discharge		
Part #	Description	Unit Price
OPTION-980-5000-93	270 degree hydraulic controlled swivel discharge with hydraulic controlled 12" chip deflector (Includes height adjustable discharge & 270 degree discharge stops)	\$ 1550.00
OPTION-980-5001-7	Stops on discharge - 270 degree turn	\$ 40.00
OPTION-980-5000-92	270 degree hydraulic controlled swivel discharge chute with manual 12" chip deflector (Includes height adjustable discharge & 270 degree discharge stops)	\$ 850.00
OPTION-986-5000-12	DELETE standard hand crank height and swivel discharge (to be manual swivel and non-height adjustable)	- \$ 400.00
Chipper Discharge Transition		
Part #	Description	Unit Price
OPTION-905-5000-0	Clean out and inspection door on transition.	\$ 175.00
Chipper Wear Kit		
Part #	Description	Unit Price
500-0000-38	Model 12xpc/12xp/15xpc wear kit (Includes 3 sets of knives, bolts, and nuts/washers, along with 1 anvil with hardware, knife sharpener, and anvil gauge)	\$ 730.00
Chocks & Chock Holders		
Part #	Description	Unit Price
OPTION-980-10002	Aluminum Bolt On Chock Holders (Does not include chocks)	\$ 130.00
OPTION-980-5001-0	Rubber Wheel Chocks (2)	\$ 90.00
Cone Holder		
Part #	Description	Unit Price
OPTION-980-5000-3	Pole style cone holder (weld on)	\$ 105.00
OPTION-980-5000-4	Pole style cone holder (bolt on)	\$ 230.00
OPTION-905-5000-7	Hoop style cone holder (weld on)	\$ 175.00
OPTION-911-2001-4	Hoop style cone holder (bolt on)	\$ 325.00
Document Machine Weight		
Part #	Description	Unit Price
OPTION-911-5001-1	Document Machine Weight	\$ 95.00
Engine Related Options		
Part #	Description	Unit Price
OPTION-905-5001-8	Lockable cover for instrument panel (PSI gas engines only)	\$ 115.00
OPTION-980-5001-8	Engine block heater for PSI gas engines only	\$ 125.00
OPTION-905-5002-1	Engine block heater for Ford gas engines only	\$ 165.00
Extended Warranties		
Part #	Description	Unit Price
900-6997-25	5 year / 5,000 hour Platinum Warranty (C3.4 Cat Engines)	\$ 4430.00
900-6004-03	5 year / 5,000 hour warranty (Ford gas engines)	\$ 1825.00
Fire Extinguisher		
Part #	Description	Unit Price
OPTION-980-5001-6	2-1/2 Pound Fire Extinguisher with bolt on mount	\$ 150.00
Flag Holder		
Part #	Description	Unit Price
OPTION-980-100090	Bolt-on flag holders (includes flags) - aluminum or steel fenders	\$ 105.00

Battery and Battery Box		
Part #	Description	Unit Price
OPTION-915-5000-4	Gate Valve for Hydraulic Tank	\$ 130.00
OPTION-980-10009	Gate Valve for Fuel Tank	\$ 95.00
OPTION-980-5001-4	Lockable padlocks for steel fuel and hyd tanks	\$ 35.00
OPTION-906-5000-1	40 gallon steel fuel tank with magnetic drain plug, lockable filler cap, and aluminum sight gauge	\$ 175.00
Knife And Parts		
Part #	Description	Unit Price
OPTION-626-5000-3	Knife saver kit (includes sharpener, file, safety gloves, and carrying case)	\$ 65.00
Lights		
Part #	Description	Unit Price
OPTION-915-5000-7	Wig Wag LED strobe lights - for a machine without a winch (Single decal plate)	\$ 525.00
OPTION-915-5000-8	Wig Wag LED Strobe Lights - for a machine with a winch (Double decal plate)	\$ 525.00
OPTION-980-1002-2	"Precor" Model 7620 Amber Strobe Light with guard	\$ 425.00
Manuals (Machine)		
Part #	Description	Unit Price
900-8911-56	Additional Operating and Parts Manual - weather proof	\$ 95.00
Miscellaneous Options		
Part #	Description	Unit Price
OPTION-911-5000-1	4" x 6 1/2" inspection window on belt shield	\$ 125.00
OPTION-980-0510-6	4 place tool holder for shovel and rakes	\$ 325.00
990-100691	Rental package (Includes: DVD and rental validation form)	\$ 75.00
Non-Skid Coating		
Part #	Description	Unit Price
OPTION-905-5001-9	Non skid coating on tongue and all step on areas	\$ 175.00
Mud Flap		
Part #	Description	Unit Price
OPTION-905-5000-1	(2) Mud Flaps (1/4" x 12" x 18")	\$ 95.00
Pressure Check		
Part #	Description	Unit Price
OPTION-980-5000-6	Pressure Check Gauge	\$ 95.00
Tongue		
Part #	Description	Unit Price
OPTION-905-5001-3	12" Longer Stationary Tongue (total tongue length from end of frame is 46 3/4")	\$ 150.00
OPTION-980-5000-0 2	12" longer bolt-on tongue (total tongue length will be 46" on the 12x, 12xpc, and 15xp, 48" on the 12xp and 15xpc and 50" on the 200/250)	\$ 245.00
OPTION-905-5000-0	Telescoping tongue with single 20" adjustment	\$ 825.00
Tongue Jack		
Part #	Description	Unit Price
OPTION-911-5000-0	8,000 pound capacity tongue jack with 2,500 pound HD caster wheel (in lieu of standard jack)	\$ 275.00
OPTION-911-5000-0	8,000 pound capacity tongue jack with 2,500 pound HD caster wheel (includes standard jack)	\$ 350.00
OPTION-911-5001-0 4	12,000 pound bolt on electric tongue jack (JackType: BoltOn SupportCapacity: 12,000lbs. LiftCapacity: 12,000lbs. Travel:24" Retracted:45" Extended:69" Clearance:-- Brand:Bulldog)	\$ 1775.00
OPTION-905-5000-2 1	10,000 pound capacity tongue jack with spring return pad	\$ 225.00

OPTION-955-5000-0 Hydraulic tongue jack with multiple position drop leg **\$ 1725.00**

Tool Box		
Part #	Description	Unit Price

OPTION-980-5001-0 Lockable steel tool box in lieu of standard aluminum box **\$ 95.00**

Tools		
Part #	Description	Unit Price

900-9916-36 Tool kit for Handfed Chippers **\$ 620.00**
Includes:
- Screwdriver set (4 pc)
- 1/2" Drive Torque wrench (25-250 ft)
- 1/2" Drive Socket set w/Ratchet (18 pc)
- Crescent wrench
- Open end wrench set (14 pc)
- Balldriver tool set (13 pc)
- 1/2" Drive slotted drag link socket
- 26" Polymer Tool Box

937-1000-08 Tool kit to change knives for hydraulic drum chippers **\$ 105.00**

Vice		
Part #	Description	Unit Price

OPTION-980-20004 Wilton 5 1/2" swivel steel vice, w/ mount **\$ 545.00**

Wiring		
Part #	Description	Unit Price

OPTION-905-5000-1 Option 7 Prong (Flat/RV Style) to 6 Prong Coiled Cord **\$ 45.00**

OPTION-912-1001-4 Option 7 to 7 Round Coiled Plug w/7 Female & Boot **\$ 125.00**

OPTION-980-5001-6 Connect Brake Wire to Center Terminal **\$ 45.00**



Jason Morey
 6750 Millbrook Road
 Remus, MI 49340
 USA
 989-561-2270 (Phone)
 989-561-2273 (Fax)
www.banditchippers.com

INTIMIDATOR 15XPC TRACK (15" DRUM STYLE) HAND-FED CHIPPER

Pricing Scheme:

Current Pricing

Currency:

United States (dollars)

Pricing Generated:

September 13, 2021 03:46 PM

Generated By:

Jason Morey (Jason Morey)

BASE PRICE

Part #	Description	Base Price
MODEL-15XPCTRK	Intimidator 15XPC Track - (15" drum style) Hand-Fed Chipper	\$ 74950.00

STANDARD EQUIPMENT

Part #	Description	Unit Price
STANDARD	24" diameter x 18 3/4" wide chipper drum with (4) 5/8" x 5 1/2" x 9" dual edge knives	\$ 0.00
STANDARD	"Drum Shear Bar" spans full width of the drum mounted in the upper portion of the drum housing potentially creating a slicing action of a winch line or climber's rope	\$ 0.00
STANDARD	50 gallon steel fuel tank with magnetic drain plug, lockable filler caps, and aluminum sight gauge	\$ 0.00
STANDARD	50 gallon steel hydraulic tank with magnetic drain plug, lockable filler cap, and aluminum sight gauge	\$ 0.00
STANDARD	Gate valve for hydraulic tank	\$ 0.00
STANDARD	Slide box feed system (includes adjustable spring on each side) with (2) horizontal feed wheels 10 5/8" diameter x 18 3/4" wide, driven by (2) 32.3 CID hydraulic motors.	\$ 0.00
STANDARD	Hydraulic lift cylinder - utilizes a hydraulic cylinder to raise or provide down pressure for the top feed wheel (controlled via radio remote control)	\$ 0.00
STANDARD	Bottom feed wheel clean out door (opens via spring latch pin allowing dirt and debris to fall out extending knife and component life)	\$ 0.00
STANDARD	Hydraulic controlled swivel discharge with adjustable end chip deflector	\$ 0.00
STANDARD	Clean out and inspection door on discharge bottom	\$ 0.00
STANDARD	29" high x 54" wide tapered infeed hopper with 30" fold down infeed hopper tray, heavy-duty taillight covers, and spring lift assists	\$ 0.00
STANDARD	(2) Last chance safety pull cables	\$ 0.00
STANDARD	Round control bar - located around top and sides of infeed hopper with 3 control positions (forward / stop / reverse)	\$ 0.00
STANDARD	Wooden pusher tool with mount on infeed hopper	\$ 0.00
STANDARD	Pressure check kit - Gauge is NOT included	\$ 0.00
STANDARD	Radio remote control with tether back-up (controls following functions: track forward/reverse, track left/right, discharge swivel left/right (n/a on stationary discharge), discharge deflector up/down, yoke up/down, feed forward/reverse, throttle, engine e-stop, and hydraulic winch if applicable).	\$ 0.00
STANDARD	Stand alone hydraulic oil cooler	\$ 0.00
STANDARD	Weather resistant manual container	\$ 0.00
STANDARD	Engine disable plug for hood locking pin-preventing engine from operating without pin in place	\$ 0.00
STANDARD	(1) weatherproof machine manual (includes safety, operation and parts sections) also (1) engine and clutch manual is included if applicable	\$ 0.00
STANDARD	Spanish & English combination safety decals	\$ 0.00
STANDARD	Gate valve for hydraulic tank	\$ 0.00

PAINT

Part #	Description	Unit Price
333-32273	Standard Imron Industrial Urethane Bandit Yellow	\$ 0.00

333-28984	Standard Imron Industrial Urethane Green	\$ 0.00
OPTION-905-5002-1 5	Special Imron Industrial Paint (please specify paint color and number) - 15XPC TRACK (Requires specification)	\$ 795.00
OPTION-905-5002-1 6	Special Imron "Metallic" Industrial Paint (please specify paint color and number) - 15XPC TRACK (Requires specification)	\$ 1525.00

ENGINE		
Part #	Description	Unit Price
990-RC1537-119	Caterpillar C3.4, 120 horsepower engine without clutch - Tier 4 FINAL (Includes 2 year / 2,000 hour engine warranty)	\$ 26365.00
990-RC1553-135	Kohler KFI34SE300, 134 horsepower diesel engine with NACD Spring loaded clutch (Includes 3 year / 2,000 hour engine warranty) - Tier 4 FINAL	\$ 31235.00

CONTROL SYSTEM AND ENGINE INSTALLATION		
Part #	Description	Unit Price
700-6000-04	Murphy PV380 panel with reversing auto feed for Cat 120 horsepower diesel engines (Includes 1,000 CCA battery with box) - TRACK UNITS ONLY	\$ 8225.00
906-6000-02	Murphy PV380 panel with reversing auto feed for Kohler 134 horsepower diesel engines (Includes 1,000 CCA battery with box) - TRACK UNITS ONLY	\$ 3275.00

CLUTCH		
Part #	Description	Unit Price
990-100962	Clutch is included with engine / motor	\$ 0.00
700-1000-12	NACD Spring Loaded Clutch	\$ 1525.00

TRACK		
Part #	Description	Unit Price
990-1017-99	Caterpillar 2-speed 303CR rubber track undercarriage - (Includes 4 year track warranty for assembled components)	\$ 0.00

INFEED		
Part #	Description	Unit Price
OPTION-999-5000-0	Fuel Saver (only available on engine with Murphy PV380 controller)	\$ 275.00
OPTION-906-5000-2	29" high x 54" wide tapered heavy-duty infeed with weld on pan and infeed deflectors	\$ 525.00
OPTION-980-5001-2 0	Dinamic winch with line docking station and feed assist controlled via remote (Includes 5/16" diameter x 200' Teufelberger rope with 12" loop installed)	\$ 4500.00
OPTION-905-5001-1	Bolt-on shut-off switch for engine shut-down located on both sides of infeed hopper	\$ 625.00

FEED SYSTEM		
-------------	--	--

ADD-ON OPTIONS		
----------------	--	--

Chipper Wear Kit		
Part #	Description	Unit Price
500-0000-38	Model 12xpc/12xp/15xpc wear kit (Includes 3 sets of knives, bolts, and nuts/washers, along with 1 anvil with hardware, knife sharpener, and anvil gauge)	\$ 730.00

Extended Warranties		
Part #	Description	Unit Price
900-6997-25	5 year / 5,000 hour Platinum Warranty (C3.4 Cat Engines)	\$ 4430.00

Fuel And Hydraulic Tanks		
Part #	Description	Unit Price
OPTION-980-10009	Gate Valve for Fuel Tank	\$ 95.00

Knife And Parts		
Part #	Description	Unit Price
OPTION-626-5000-3	Knife saver kit (includes sharpener, file, safety gloves, and carrying case)	\$ 65.00

Manuals (Machine)		
Part #	Description	Unit Price

900-8911-56

Additional Operating and Parts Manual - weather proof

\$ 95.00

Pressure Check		
Part #	Description	Unit Price

OPTION-980-5000-6

Pressure Check Gauge

\$ 95.00

Tool Box		
Part #	Description	Unit Price

911-1000-08

Lockable aluminum tool box

\$ 175.00



Jason Morey
 6750 Millbrook Road
 Remus, MI 49340
 USA
 989-561-2270 (Phone)
 989-561-2273 (Fax)
www.banditchippers.com

INTIMIDATOR 15XP (15" DRUM STYLE) BRUSH BANDIT

Pricing Scheme:

Current Pricing

Currency:

United States (dollars)

Pricing Generated:

September 13, 2021 03:46 PM

Generated By:

Jason Morey (Jason Morey)

BASE PRICE

Part #	Description	Base Price
MODEL-15XP	Intimidator 15XP - (15" Drum Style) Brush Bandit	\$ 37570.00

STANDARD EQUIPMENT

Part #	Description	Unit Price
STANDARD	37" diameter x 18 3/4" wide drum with (4) 5/8" X 5 1/2" X 9" dual edge knives	\$ 0.00
STANDARD	"Drum Shear Bar" spans full width of the drum mounted in the upper portion of the drum housing potentially creating a slicing action of a winch line or climber's rope	\$ 0.00
STANDARD	Patented 'power slot' assists in maximizing chip velocity. The power slot also provides a place for fine material to escape that might tend to lie in the belly of the drum.	\$ 0.00
STANDARD	25 gallon steel fuel tank with magnetic drain plug, lockable filler cap, and aluminum sight gauge	\$ 0.00
STANDARD	12 gallon steel hydraulic tank with magnetic drain plug, lockable filler cap, and aluminum sight gauge	\$ 0.00
STANDARD	Slide box feed system (includes adjustable spring on each side) with (2) horizontal feed wheels 10 5/8" diameter x 18 3/4" wide, driven by (2) 32.3 CID hydraulic motors.	\$ 0.00
STANDARD	Hydraulic lift cylinder - utilizes a hydraulic cylinder to raise or provide down pressure for the top feed wheel	\$ 0.00
STANDARD	Bottom feed wheel clean out door (opens via spring latch pin allowing dirt and debris to fall out extending knife and component life)	\$ 0.00
STANDARD	360 degree HAND crank swivel discharge (height adjustable) with 12" adjustable chip deflector	\$ 0.00
STANDARD	Clean out and inspection door on discharge bottom	\$ 0.00
STANDARD	29" high x 54" wide tapered infeed hopper with 30" fold down infeed hopper tray, heavy-duty taillight covers, and spring lift assists	\$ 0.00
STANDARD	(2) Last chance safety pull cables	\$ 0.00
STANDARD	Round control bar - located around top and sides of infeed hopper with 3 control positions (forward / stop / reverse)	\$ 0.00
STANDARD	Wooden pusher tool with mount on infeed hopper	\$ 0.00
STANDARD	3/16" x 2" x 6" rectangular tubing with a 3/8" x 3" x 6" tubular tongue	\$ 0.00
STANDARD	Frame / Fender supports	\$ 0.00
STANDARD	Lockable aluminum toolbox	\$ 0.00
STANDARD	5/16" (G70) safety chains with spring loaded latch hooks	\$ 0.00
STANDARD	8,000 pound capacity tongue jack with 15" of travel and foot pad	\$ 0.00
STANDARD	12 volt system with rubber mounted LED taillights, 6 prong replaceable coiled power cord & protected heavy-duty wiring with junction box, and LED clearance lights with reflectors.	\$ 0.00
STANDARD	Banded chipper drive belts (adjustable via a sliding engine system)	\$ 0.00
STANDARD	Pressure check kit - Gauge is NOT included	\$ 0.00
STANDARD	Weather resistant manual container	\$ 0.00
STANDARD	Engine disable plug for hood locking pin-preventing engine from operating without pin in place	\$ 0.00
STANDARD	(1) weatherproof machine manual (includes safety, operation and parts sections) also (1) engine and clutch manual is included if applicable	\$ 0.00

STANDARD	Spanish & English combination safety decals	\$ 0.00
-----------------	---	----------------

PAINT		
--------------	--	--

Part #	Description	Unit Price
333-32273	Standard Imron Industrial Urethane Bandit Yellow	\$ 0.00
333-28984	Standard Imron Industrial Urethane Green	\$ 0.00
OPTION-915-5001-08	Special Imron Industrial Paint (please specify paint color and number) - 15XP (Requires specification)	\$ 795.00
OPTION-915-5001-09	Special Imron "Metallic" Industrial Paint (please specify paint color and number) - 15XP (Requires specification)	\$ 1525.00

ENGINE		
---------------	--	--

Part #	Description	Unit Price
990-RC1512-094	PSI 4.3L, 145 horsepower gas engine without clutch (Includes 3 year / 3,500 hour engine warranty and spark arrestor muffler)	\$ 12730.00
990-RC1581-109	PSI 5.7L, 165 horsepower GAS engine without clutch (Includes 3 year / 3,500 hour engine warranty and spark arrestor muffler)	\$ 16285.00
990-RC1172-753	Ford 6.2, 165 horsepower GAS engine without clutch (Includes 3 year / 3,500 hour engine warranty and spark arrestor muffler)	\$ 18990.00
990-RC1537-119	Caterpillar C3.4, 120 horsepower engine without clutch - Tier 4 FINAL (Includes 2 year / 2,000 hour engine warranty)	\$ 26365.00
990-RC1591-122	Caterpillar C4.4, 174 horsepower engine without clutch - Tier 4 FINAL / STAGE V (Includes 2 year / 2,000 hour engine warranty)	\$ 35285.00
990-RC1544-126	John Deere 4045HFC04, 125 horsepower engine with NACD spring loaded clutch - Tier 4 FINAL (Includes 2 year / 2,000 hour engine warranty)	\$ 30360.00
990-RC1533-115	John Deere 4045HFC04, 139 horsepower engine with NACD spring loaded clutch - Tier 4 FINAL (Includes 2 year / 2,000 hour engine warranty)	\$ 34145.00

CONTROL SYSTEM AND ENGINE INSTALLATION		
---	--	--

Part #	Description	Unit Price
980-6000-40	Murphy PV380 panel with reversing auto feed for PSI 145 horsepower gas engines (Includes 1,000 CCA battery with box) - Panel is mounted on engine shroud with no cover	\$ 2620.00
911-6000-46	Murphy PV380 panel with reversing auto feed for PSI 165 horsepower gas engines (Includes 1,000 CCA battery with aluminum battery box) - Panel is mounted on engine shroud with no cover	\$ 3095.00
915-6000-39	Murphy PV380 panel with reversing auto feed for Ford 165 horsepower gas engines (Includes 1,000 CCA battery with aluminum battery box) - Panel is mounted on engine shroud with lockable steel cover	\$ 3140.00
700-6000-02	Murphy PV380 panel with reversing auto feed for Cat 120 horsepower diesel engines (Includes 1,000 CCA battery with box) (Includes enclosure by Bandit) - Panel is mounted off of engine shroud in lockable composite cover	\$ 7960.00
700-6000-07	Murphy PV380 panel with reversing auto feed for Cat 174 horsepower diesel engines (Includes 1,000 CCA battery with box and enclosure by Bandit - Panel is mounted off of engine shroud in lockable composite cover	\$ 7715.00
911-6000-44	Murphy PV380 panel with reversing auto feed for John Deere 125 / 139 horsepower diesel engines (Includes 1,000 CCA battery with aluminum battery box) - Panel is mounted off of engine shroud in lockable composite cover	\$ 3190.00

CLUTCH		
---------------	--	--

Part #	Description	Unit Price
990-100962	Clutch is included with engine / motor	\$ 0.00
700-1000-12	NACD Spring Loaded Clutch	\$ 1525.00
700-1000-13	NACD over center (double plate clutch)	\$ 1375.00
OPTION-800-5000-0	Clutch-Less Assembly (Rosta Dual Arm Design)	\$ 2275.00

DRIVE SYSTEM		
---------------------	--	--

Part #	Description	Unit Price
990-101035	Standard drive system for engine horsepower options up to 145 horsepower	\$ 0.00

OPTION-915-5000-16	Drive system for engines above 145 horsepower (Includes two 3 groove belts in lieu of a single 4 groove belt)	\$ 450.00
---------------------------	---	------------------

INFEED		
Part #	Description	Unit Price
OPTION-915-5001-1	29" high x 54" wide tapered heavy-duty infeed with weld on pan and infeed deflectors	\$ 575.00
OPTION-915-5000-90	Optional hydraulic bump bar for 54" wide FOLDING infeed tray with one override mounted on infeed (Radiator or Drive) (Requires specification)	\$ 1650.00
OPTION-906-5000-14	Optional hydraulic bump bar for 54" wide WELD infeed tray with overrides mounted on each side of infeed.	\$ 1575.00
OPTION-980-5000-73	Dinamic winch with line docking station and manual push button feed assist (Includes 5/16" diameter x 200' Teufelberger rope with 12" loop installed) (Includes (1) manual rear stabilizer)	\$ 5350.00
OPTION-980-5000-3	Single rear manual stabilizer	\$ 115.00
OPTION-999-5000-0	Fuel Saver (only available on engine with Murphy PV380 controller)	\$ 275.00
OPTION-905-5000-6	Clear Infeed Curtain - 54" Infeed	\$ 225.00
OPTION-905-5000-5	Hydraulic Last Chance Cables	\$ 565.00
OPTION-905-5000-3	Install yellow vinyl grips on last chance reset bar	\$ 15.00
OPTION-915-5000-48	Paint the hydraulic last chance handle/bar fluorescent yellow (paint#3592) and include UV protection.	\$ 245.00
OPTION-905-5001-1	Bolt-on shut-off switch for engine shut-down located on both sides of infeed hopper	\$ 625.00

FEED SYSTEM		
Part #	Description	Unit Price
OPTION-906-5000-06	Palm frond package for feed wheels (15XP and 15XPC) - Includes feed wheel bearing scraper for top and bottom feed wheel, and 30 bottom feed wheel teeth in lieu of 12	\$ 450.00
OPTION-915-5000-0	Double Teeth (Bottom Feed Wheel) (15" drums / 250)	\$ 150.00
OPTION-915-5000-4	Spring Loaded Tool less Trap Door	\$ 250.00
OPTION-915-5000-4	Hydraulic flow control for feed wheel rate adjustment (All-In-One Mount)	\$ 325.00
OPTION-911-5001-59	Radio remote control with tether back-up (Controls: feed forward / reverse, yoke up / down, discharge swivel, discharge flipper up/ down, throttle and engine e-stop) (MUST select hydraulic swivel discharge with hydraulic flipper option) - Tier 4 and gas engines only	\$ 9925.00
OPTION-911-5001-58	Radio remote control with tether back-up (Controls: feed forward / reverse, yoke up / down, discharge swivel, discharge flipper up/ down (winch if ordered), throttle and engine e-stop) (MUST select hydraulic swivel discharge with hydraulic flipper option) - Tier 4 and gas engines only	\$ 9925.00

AXLE		
Part #	Description	Unit Price
990-1016-02	Single 10,000 pound Torflex axle with electric brakes (0 degree down trail) (Will be 4 1/2" shorter than 45 degree down trail) (Now 900-5910-70)	\$ 0.00
OPTION-915-5000-2	Single 10,000 pound Torflex axle with electric brakes (45 degree down trail)	\$ 0.00
OPTION-915-5000-3	Single 10,000 pound Torflex hydraulic brake axle with reverse solenoid (Not free backing)	\$ 1475.00
OPTION-915-5001-1	Single 12,000 pound leaf spring axle with electric brakes	\$ 925.00

TIRES/RIMS		
Part #	Description	Unit Price
990-100406	(2) 215/75R 17.5" tires mounted on 8-bolt heavy-duty gray rims (8,000 pound axles on up)	\$ 0.00
OPTION-911-5000-4	(2) 215/75R 17.5" tires mounted on 8-bolt aluminum rims (8,000 pound axles on up)	\$ 945.00
OPTION-911-5000-51	(4) ST235/80R 16" tires mounted on 8-bolt steel DUAL rims (Can only be ordered with Single 12,000 Leaf Spring axle)	\$ 605.00

FENDER		
Part #	Description	Unit Price
990-100415	Aluminum bolt on fenders (Approximately 1/4" thick) (standard fender)	\$ 0.00
OPTION-980-1002-6	12" HD bolt on steel fenders - single axle units only	\$ 90.00
OPTION-937-5000-50	Steel weld on fenders for single axle with dual tires	\$ 225.00

HITCH		
Part #	Description	Unit Price
990-100274	2-1/2" Wallace Forge Pintle Hitch	\$ 0.00
OPTION-980-5000-5	3" Buyer's Product Pintle Hitch	\$ 75.00
OPTION-980-5000-1	2-5/16" Wallace Forge Ball Hitch	\$ 40.00
OPTION-980-5000-1	2-5/16" Bulldog Ball Hitch (extends tongue approx. 15 1/2")	\$ 125.00
OPTION-980-5000-5	2-5/16" Ball Hitch with Model 20 actuator for Hydraulic brake axles	\$ 975.00
OPTION-980-5000-5	3" Pintle Hitch with Model 20 actuator for Hydraulic brake axles	\$ 885.00
ADD-ON OPTIONS		
Tire / Rim		
Part #	Description	Unit Price
OPTION-911-5001-3	Bolt on Spare Tire Mount (5/8" Bolts on 6-1/2" Bolt Centers)	\$ 240.00
900-5908-39	Spare tire mounted on heavy-duty gray rim (215/75R 17.5")	\$ 525.00
900-5908-80	Spare tire mounted on aluminum rim (215/75R 17.5")	\$ 775.00
900-5904-64	Spare tire and rim for single axle with DUAL wheels (235/80R 16")	\$ 350.00
Battery and Battery Box		
Part #	Description	Unit Price
OPTION-980-5000-1 6	Lockable steel battery box with (1) 1,000 CCA battery (in lieu of standard aluminum box) (All engines excluding Cummins)	\$ 125.00
OPTION-905-8000-3	Lockable battery disconnect switch	\$ 175.00
Bearings		
Part #	Description	Unit Price
OPTION-905-5000-7	Debris resistant bearing package in lieu of standard	\$ 195.00
Chip Breaker		
Part #	Description	Unit Price
OPTION-915-5000-0	Chip Breaker Option	\$ 1645.00
Chipper Discharge		
Part #	Description	Unit Price
OPTION-980-5000-9 2	270 degree hydraulic controlled swivel discharge chute with manual 12" chip deflector (Includes height adjustable discharge & 270 degree discharge stops)	\$ 850.00
OPTION-980-5000-9 3	270 degree hydraulic controlled swivel discharge with hydraulic controlled 12" chip deflector (Includes height adjustable discharge & 270 degree discharge stops)	\$ 1550.00
OPTION-911-5000-6 4	4" Taller Discharge (Intimidator 19XP Style) (must be selected with Cat or Perkins C7.1 engines and Cummins 130 hp engines)	\$ 145.00
OPTION-980-5001-7	Stops on discharge - 270 degree turn	\$ 40.00
Chipper Discharge Transition		
Part #	Description	Unit Price
OPTION-915-5000-3	Clean out and inspection door on transition.	\$ 175.00
Chipper Wear Kit		
Part #	Description	Unit Price
500-0000-28	Model 15xp wear kit (Includes 3 sets of knives, bolts, and nuts/washers, along with 1 anvil with hardware, knife sharpener, and anvil gauge)	\$ 755.00
Chocks & Chock Holders		
Part #	Description	Unit Price
OPTION-980-10002	Aluminum Bolt On Chock Holders (Does not include chocks)	\$ 130.00
OPTION-980-5001-0	Rubber Wheel Chocks (2)	\$ 90.00
Cone Holder		
Part #	Description	Unit Price
OPTION-980-5000-3	Pole style cone holder (weld on)	\$ 105.00
OPTION-980-5000-4 0	Pole style cone holder (bolt on)	\$ 230.00

OPTION-905-5000-7	Hoop style cone holder (weld on)	\$ 175.00
OPTION-911-2001-4	Hoop style cone holder (bolt on)	\$ 325.00
OPTION-911-5001-2	Double Hoop style cone holder (bolt on)	\$ 510.00
Document Machine Weight		
Part #	Description	Unit Price
OPTION-911-5001-1	Document Machine Weight	\$ 95.00
Engine Related Options		
Part #	Description	Unit Price
OPTION-915-5000-9	Quick Release Air Cleaner Mount (Cat C4.4 Engines Only)	\$ 125.00
OPTION-905-5001-8	Lockable cover for instrument panel (PSI gas engines only)	\$ 115.00
OPTION-980-5001-8	Engine block heater for PSI gas engines only	\$ 125.00
OPTION-905-5002-1	Engine block heater for Ford gas engines only	\$ 165.00
Extended Warranties		
Part #	Description	Unit Price
900-6997-25	5 year / 5,000 hour Platinum Warranty (C3.4 Cat Engines)	\$ 4430.00
900-6997-28	5 year / 5,000 hour Platinum Warranty (C4.4 Cat Engines)	\$ 5770.00
900-6010-40	5 year / 5,000 hour Warranty (4045 Deere engines)	\$ 1805.00
900-6004-03	5 year / 5,000 hour warranty (Ford gas engines)	\$ 1825.00
Fire Extinguisher		
Part #	Description	Unit Price
OPTION-980-5001-6	2-1/2 Pound Fire Extinguisher with bolt on mount	\$ 150.00
Flag Holder		
Part #	Description	Unit Price
OPTION-980-10009	Bolt-on flag holders (includes flags) - aluminum or steel fenders	\$ 105.00
Fuel And Hydraulic Tanks		
Part #	Description	Unit Price
OPTION-915-5000-0	40 gallon steel fuel tank with magnetic drain plug, lockable filler cap, and aluminum sight gauge	\$ 285.00
OPTION-980-10009	Gate Valve for Fuel Tank	\$ 95.00
OPTION-915-5000-4	Gate Valve for Hydraulic Tank	\$ 130.00
OPTION-980-5001-4	Lockable padlocks for steel fuel and hyd tanks	\$ 35.00
Knife And Parts		
Part #	Description	Unit Price
OPTION-626-5000-3	Knife saver kit (includes sharpener, file, safety gloves, and carrying case)	\$ 65.00
Lights		
Part #	Description	Unit Price
OPTION-915-5000-7	Wig Wag LED strobe lights - for a machine without a winch (Single decal plate)	\$ 525.00
OPTION-915-5000-8	Wig Wag LED Strobe Lights - for a machine with a winch (Double decal plate)	\$ 525.00
OPTION-980-1002-2	"Preco" Model 7620 Amber Strobe Light with guard	\$ 425.00
Manuals (Machine)		
Part #	Description	Unit Price
900-8901-67	Additional Operating and Parts Manual - weather proof	\$ 95.00
Miscellaneous Options		
Part #	Description	Unit Price
OPTION-911-5000-1	4" x 6 1/2" inspection window on belt shield	\$ 125.00
OPTION-980-0510-6	4 place tool holder for shovel and rakes	\$ 325.00
990-100691	Rental package (Includes: DVD and rental validation form)	\$ 75.00
Non-Skid Coating		
Part #	Description	Unit Price
OPTION-905-5001-9	Non skid coating on tongue and all step on areas	\$ 175.00
Mud Flap		
Part #	Description	Unit Price

OPTION-905-5000-1 (2) Mud Flaps (1/4" x 12" x 18") **\$ 95.00**

Pressure Check		
Part #	Description	Unit Price

OPTION-980-5000-6 Pressure Check Gauge **\$ 95.00**

Tongue		
Part #	Description	Unit Price

OPTION-915-5000-1 12" longer stationary tongue (total tongue length from end of frame is 45 1/2") **\$ 150.00**

OPTION-980-5000-0 12" longer bolt-on tongue (total tongue length will be 46" on the 12x, 12xpc, and 15xp, 48" on **\$ 245.00**
2 the 12xp and 15xpc and 50" on the 200/250)

OPTION-915-5001-0 Telescoping tongue with single 20" adjustment **\$ 695.00**

Tongue Jack		
Part #	Description	Unit Price

OPTION-911-5000-0 8,000 pound capacity tongue jack with 2,500 pound HD caster wheel (in lieu of standard jack) **\$ 275.00**

OPTION-911-5000-0 8,000 pound capacity tongue jack with 2,500 pound HD caster wheel (includes standard jack) **\$ 350.00**

OPTION-905-5000-2 10,000 pound capacity tongue jack with spring return pad **\$ 225.00**

OPTION-911-5001-0 12,000 pound bolt on electric tongue jack (JackType: BoltOn **\$ 1775.00**
4 SupportCapacity: 12,000lbs.
LiftCapacity: 12,000lbs.
Travel:24"
Retracted:45"
Extended:69"
Clearance:--
Brand:Bulldog
)

OPTION-955-5000-0 Hydraulic tongue jack with multiple position drop leg **\$ 1725.00**

Tool Box		
Part #	Description	Unit Price

OPTION-980-5001-0 Lockable steel tool box in lieu of standard aluminum box **\$ 95.00**

Tools		
Part #	Description	Unit Price

937-1000-08 Tool kit to change knives for hydraulic drum chippers **\$ 105.00**

OPTION-626-5000-3 Tool kit for Handfed Chippers **\$ 620.00**
6 (Includes:
- Screwdriver set (4 pc)
- 1/2" Drive Torque wrench (25-250 ft)
- 1/2" Drive Socket set w/Ratchet (18 pc)
- Crescent wrench
- Open end wrench set (14 pc)
- Balldriver tool set (13 pc)
- 1/2" Drive slotted drag link socket
- 26" Polymer Tool Box
)

Vice		
Part #	Description	Unit Price

OPTION-980-20004 Wilton 5 1/2" swivel steel vice, w/ mount **\$ 545.00**

Wiring		
Part #	Description	Unit Price

OPTION-980-5001-6 Connect Brake Wire to Center Terminal **\$ 45.00**

OPTION-905-5000-1 Option 7 Prong (Flat/RV Style) to 6 Prong Coiled Cord **\$ 45.00**

OPTION-912-1001-4 Option 7 to 7 Round Coiled Plug w/7 Female & Boot **\$ 125.00**
0



Jason Morey
 6750 Millbrook Road
 Remus, MI 49340
 USA
 989-561-2270 (Phone)
 989-561-2273 (Fax)
www.banditchippers.com

INTIMIDATOR 15XP TRACK (15" DRUM STYLE) BRUSH BANDIT		
Pricing Scheme:		Pricing Generated:
Current Pricing		September 13, 2021 03:46 PM
Currency:		Generated By:
United States (dollars)		Jason Morey (Jason Morey)
BASE PRICE		
Part #	Description	Base Price
MODEL-15XPTRK	Intimidator 15XP Track - (15" Drum Style) Brush Bandit	\$ 82455.00
STANDARD EQUIPMENT		
Part #	Description	Unit Price
STANDARD	90" Track Width	\$ 0.00
STANDARD	37" diameter x 18 3/4" wide drum with (4) 5/8" X 5 1/2" X 9" dual edge knives	\$ 0.00
STANDARD	"Drum Shear Bar" spans full width of the drum mounted in the upper portion of the drum housing potentially creating a slicing action of a winch line or climber's rope	\$ 0.00
STANDARD	50 gallon steel fuel tank with magnetic drain plug, lockable filler caps, and aluminum sight gauge	\$ 0.00
STANDARD	50 gallon steel hydraulic tank with magnetic drain plug, lockable filler cap, and aluminum sight gauge	\$ 0.00
STANDARD	Gate valve for hydraulic tank	\$ 0.00
STANDARD	Slide box feed system (includes adjustable spring on each side) with (2) horizontal feed wheels 10 5/8" diameter x 18 3/4" wide, driven by (2) 32.3 CID hydraulic motors.	\$ 0.00
STANDARD	Hydraulic lift cylinder - utilizes a hydraulic cylinder to raise or provide down pressure for the top feed wheel (controlled via radio remote control)	\$ 0.00
STANDARD	Bottom feed wheel clean out door (opens via spring latch pin allowing dirt and debris to fall out extending knife and component life)	\$ 0.00
STANDARD	Hydraulic controlled swivel discharge with adjustable end chip deflector	\$ 0.00
STANDARD	Clean out and inspection door on discharge bottom	\$ 0.00
STANDARD	29" high x 54" wide tapered infeed hopper with 30" fold down infeed hopper tray, heavy-duty taillight covers, and spring lift assists	\$ 0.00
STANDARD	(2) Last chance safety pull cables	\$ 0.00
STANDARD	Round control bar - located around top and sides of infeed hopper with 3 control positions (forward / stop / reverse)	\$ 0.00
STANDARD	Wooden pusher tool with mount on infeed hopper	\$ 0.00
STANDARD	Lockable aluminum toolbox	\$ 0.00
STANDARD	Banded chipper drive belts (adjustable via a sliding engine system)	\$ 0.00
STANDARD	Pressure check kit - Gauge is NOT included	\$ 0.00
STANDARD	Radio remote control with tether back-up (controls following functions: track forward/reverse, track left/right, discharge swivel left/right (n/a on stationary discharge), discharge deflector up/down, yoke up/down, feed forward/reverse, throttle, engine e-stop, and hydraulic winch if applicable).	\$ 0.00
STANDARD	Stand alone hydraulic oil cooler	\$ 0.00
STANDARD	Weather resistant manual container	\$ 0.00
STANDARD	Engine disable plug for hood locking pin-preventing engine from operating without pin in place	\$ 0.00
STANDARD	(1) weatherproof machine manual (includes safety, operation and parts sections) also (1) engine and clutch manual is included if applicable	\$ 0.00

STANDARD	Spanish & English combination safety decals	\$ 0.00
PAINT		
Part #	Description	Unit Price
333-32273	Standard Imron Industrial Urethane Bandit Yellow	\$ 0.00
333-28984	Standard Imron Industrial Urethane Green	\$ 0.00
OPTION-915-5001-10	Special Imron Industrial Paint (please specify paint color and number) - 15XP TRACK (Requires specification)	\$ 795.00
OPTION-915-5001-11	Special Imron "Metallic" Industrial Paint (please specify paint color and number) - 15XP TRACK (Requires specification)	\$ 1525.00
TRACK WIDTH		
Part #	Description	Unit Price
OPTION-915-5001-0	78" Track Width (Only available for a John Deere 139 horsepower tier 4 final engine)	\$ 1250.00
ENGINE		
Part #	Description	Unit Price
990-RC1581-109	PSI 5.7L, 165 horsepower GAS engine without clutch (Includes 3 year / 3,500 hour engine warranty and spark arrestor muffler)	\$ 16285.00
990-RC1537-119	Caterpillar C3.4, 120 horsepower engine without clutch - Tier 4 FINAL (Includes 2 year / 2,000 hour engine warranty)	\$ 26365.00
990-RC1591-122	Caterpillar C4.4, 174 horsepower engine without clutch - Tier 4 FINAL / STAGE V (Includes 2 year / 2,000 hour engine warranty)	\$ 35285.00
990-RC1548-130	John Deere 4045HFC04, 139 horsepower engine without clutch - Tier 4 FINAL (Includes 2 year / 2,000 hour engine warranty)	\$ 32440.00
CONTROL SYSTEM AND ENGINE INSTALLATION		
Part #	Description	Unit Price
700-6000-04	Murphy PV380 panel with reversing auto feed for Cat 120 horsepower diesel engines (Includes 1,000 CCA battery with box) - TRACK UNITS ONLY	\$ 8225.00
911-6000-08	Murphy PV380 panel with reversing auto feed for John Deere 125/139 horsepower diesel engines (Includes 1,000 CCA battery with box) - TRACK UNITS ONLY	\$ 4310.00
911-6000-49	Murphy PV380 panel with reversing auto feed for PSI 165 horsepower gas engines (Includes 1,000 CCA battery with box) - TRACK UNITS ONLY	\$ 4635.00
911-6000-50	Murphy PV380 panel with reversing auto feed for Caterpillar 174 horsepower engines (Includes 1,000 CCA battery with box) - TRACK UNITS ONLY	\$ 8250.00
CLUTCH		
Part #	Description	Unit Price
OPTION-915-5000-9	211 WPT double plate clutch with high drives (Must be selected on track or loader units)	\$ 12140.00
TRACK		
Part #	Description	Unit Price
990-1015-39	Caterpillar 305CR (400MM) rubber track undercarriage - (Includes 4 year track warranty for assembled components)	\$ 0.00
990-1011-84	Caterpillar 305CR (400MM) steel track undercarriage - (Includes 4 year track warranty for assembled components)	\$ 2750.00
INFEED		
Part #	Description	Unit Price
OPTION-915-5001-1	29" high x 54" wide tapered heavy-duty infeed with weld on pan and infeed deflectors	\$ 525.00
OPTION-980-5001-20	Dinamic winch with line docking station and feed assist controlled via remote (Includes 5/16" diameter x 200' Teufelberger rope with 12" loop installed)	\$ 4500.00
OPTION-905-5000-6	Clear Infeed Curtain - 54" Infeed	\$ 225.00
OPTION-905-5000-5	Hydraulic Last Chance Cables	\$ 565.00
OPTION-915-5000-48	Paint the hydraulic last chance handle/bar fluorescent yellow (paint#3592) and include UV protection.	\$ 245.00

OPTION-905-5000-3	Install yellow vinyl grips on last chance reset bar	\$ 15.00
OPTION-905-5001-1	Bolt-on shut-off switch for engine shut-down located on both sides of infeed hopper	\$ 625.00
OPTION-999-5000-0	Fuel Saver (only available on engine with Murphy PV380 controller)	\$ 275.00
FEED SYSTEM		
Part #	Description	Unit Price
OPTION-915-5000-0	Double Teeth (Bottom Feed Wheel) (15" drums / 250)	\$ 150.00
ADD-ON OPTIONS		
Battery and Battery Box		
Part #	Description	Unit Price
OPTION-905-8000-3	Lockable battery disconnect switch	\$ 175.00
Chip Breaker		
Part #	Description	Unit Price
OPTION-915-5000-0	Chip Breaker Option	\$ 1645.00
Chipper Discharge Transition		
Part #	Description	Unit Price
OPTION-915-5000-3	Clean out and inspection door on transition.	\$ 175.00
Chipper Wear Kit		
Part #	Description	Unit Price
500-0000-28	Model 15xp wear kit (Includes 3 sets of knives, bolts, and nuts/washers, along with 1 anvil with hardware, knife sharpener, and anvil gauge)	\$ 755.00
Cone Holder		
Part #	Description	Unit Price
OPTION-905-5000-7	Hoop style cone holder (weld on)	\$ 175.00
Document Machine Weight		
Part #	Description	Unit Price
OPTION-911-5001-1	Document Machine Weight	\$ 95.00
Engine Related Options		
Part #	Description	Unit Price
OPTION-905-5001-8	Lockable cover for instrument panel (PSI gas engines only)	\$ 115.00
Extended Warranties		
Part #	Description	Unit Price
900-6997-25	5 year / 5,000 hour Platinum Warranty (C3.4 Cat Engines)	\$ 4430.00
900-6997-28	5 year / 5,000 hour Platinum Warranty (C4.4 Cat Engines)	\$ 5770.00
900-6010-40	5 year / 5,000 hour Warranty (4045 Deere engines)	\$ 1805.00
Fire Extinguisher		
Part #	Description	Unit Price
OPTION-980-5001-6	2-1/2 Pound Fire Extinguisher with bolt on mount	\$ 150.00
Fuel And Hydraulic Tanks		
Part #	Description	Unit Price
OPTION-980-5001-4	Lockable padlocks for steel fuel and hyd tanks	\$ 35.00
OPTION-980-10009	Gate Valve for Fuel Tank	\$ 95.00
Knife And Parts		
Part #	Description	Unit Price
OPTION-626-5000-3	Knife saver kit (includes sharpener, file, safety gloves, and carrying case)	\$ 65.00
Lights		
Part #	Description	Unit Price
OPTION-915-5000-7	Wig Wag LED strobe lights - for a machine without a winch (Single decal plate)	\$ 525.00
OPTION-915-5000-8	Wig Wag LED Strobe Lights - for a machine with a winch (Double decal plate)	\$ 525.00
OPTION-980-1002-2	"Preco" Model 7620 Amber Strobe Light with guard	\$ 425.00

Manuals (Machine)		
Part #	Description	Unit Price
900-8901-67	Additional Operating and Parts Manual - weather proof	\$ 95.00
Pressure Check		
Part #	Description	Unit Price
OPTION-980-5000-6	Pressure Check Gauge	\$ 95.00
Tools		
Part #	Description	Unit Price
OPTION-626-5000-3 6	Tool kit for Handfed Chippers (Includes: - Screwdriver set (4 pc) - 1/2" Drive Torque wrench (25-250 ft) - 1/2" Drive Socket set w/Ratchet (18 pc) - Crescent wrench - Open end wrench set (14 pc) - Balldriver tool set (13 pc) - 1/2" Drive slotted drag link socket - 26" Polymer Tool Box)	\$ 620.00



Jason Morey
 6750 Millbrook Road
 Remus, MI 49340
 USA
 989-561-2270 (Phone)
 989-561-2273 (Fax)
www.banditchippers.com

INTIMIDATOR 18XP (18" DRUM STYLE) BRUSH BANDIT

Pricing Scheme:

Current Pricing

Currency:

United States (dollars)

Pricing Generated:

September 13, 2021 03:46 PM

Generated By:

Jason Morey (Jason Morey)

BASE PRICE

Part #	Description	Base Price
MODEL-18XP	Intimidator 18XP - (18" Drum Style) Brush Bandit	\$ 40765.00

STANDARD EQUIPMENT

Part #	Description	Unit Price
STANDARD	37" diameter x 22" wide drum with (4) 5/8" X 5 1/2" X 10" dual edge knives	\$ 0.00
STANDARD	"Drum Shear Bar" spans full width of the drum mounted in the upper portion of the drum housing potentially creating a slicing action of a winch line or climber's rope	\$ 0.00
STANDARD	Patented 'power slot' assists in maximizing chip velocity. The power slot also provides a place for fine material to escape that might tend to lie in the belly of the drum.	\$ 0.00
STANDARD	30 gallon steel fuel tank with magnetic drain plug, lockable filler cap, and aluminum sight gauge	\$ 0.00
STANDARD	12 gallon steel hydraulic tank with magnetic drain plug, lockable filler cap, and aluminum sight gauge	\$ 0.00
STANDARD	Slide box feed system (includes adjustable spring on each side) with (2) horizontal feed wheels 10 5/8" diameter x 20" wide, driven by (2) 32.3 CID hydraulic motors.	\$ 0.00
STANDARD	Hydraulic lift cylinder - utilizes a hydraulic cylinder to raise or provide down pressure for the top feed wheel	\$ 0.00
STANDARD	Bottom feed wheel clean out door (opens via spring latch pin allowing dirt and debris to fall out extending knife and component life)	\$ 0.00
STANDARD	360 degree HAND crank swivel discharge (height adjustable) with 12" adjustable chip deflector	\$ 0.00
STANDARD	Clean out and inspection door on discharge bottom	\$ 0.00
STANDARD	33 1/2" high x 64" wide tapered infeed hopper with 30" fold down infeed hopper tray, heavy-duty taillight covers, and spring lift assists	\$ 0.00
STANDARD	(2) Last chance safety pull cables	\$ 0.00
STANDARD	Round control bar - located around top and sides of infeed hopper with 3 control positions (forward / stop / reverse)	\$ 0.00
STANDARD	Wooden pusher tool with mount on infeed hopper	\$ 0.00
STANDARD	3/16" x 2" x 6" rectangular tubing with a 3/8" x 3" x 6" tubular tongue	\$ 0.00
STANDARD	Frame / Fender supports	\$ 0.00
STANDARD	Lockable aluminum toolbox	\$ 0.00
STANDARD	3/8" (G70) safety chains with spring loaded latch hooks	\$ 0.00
STANDARD	8,000 pound capacity tongue jack with 15" of travel and foot pad	\$ 0.00
STANDARD	12 volt system with rubber mounted LED taillights, 6 prong replaceable coiled power cord & protected heavy-duty wiring with junction box, and LED clearance lights with reflectors.	\$ 0.00
STANDARD	Banded chipper drive belts (adjustable via a sliding engine system)	\$ 0.00
STANDARD	Pressure check kit - Gauge is NOT included	\$ 0.00
STANDARD	Weather resistant manual container	\$ 0.00
STANDARD	Engine disable plug for hood locking pin-preventing engine from operating without pin in place	\$ 0.00
STANDARD	(1) weatherproof machine manual (includes safety, operation and parts sections) also (1) engine and clutch manual is included if applicable	\$ 0.00

STANDARD	Spanish & English combination safety decals	\$ 0.00
-----------------	---	----------------

PAINT		
Part #	Description	Unit Price
333-32273	Standard Imron Industrial Urethane Bandit Yellow	\$ 0.00
333-28984	Standard Imron Industrial Urethane Green	\$ 0.00
OPTION-911-5001-4 3	Special Imron Industrial Paint (please specify paint color and number) - 18XP (Requires specification)	\$ 850.00
OPTION-911-5001-4 4	Special Imron "Metallic" Industrial Paint (please specify paint color and number) - 18XP (Requires specification)	\$ 1675.00

ENGINE		
Part #	Description	Unit Price
990-RC1581-109	PSI 5.7L, 165 horsepower GAS engine without clutch (Includes 3 year / 3,500 hour engine warranty and spark arrestor muffler)	\$ 16285.00
990-RC1172-753	Ford 6.2, 165 horsepower GAS engine without clutch (Includes 3 year / 3,500 hour engine warranty and spark arrestor muffler)	\$ 18990.00
990-RC1537-119	Caterpillar C3.4, 120 horsepower engine without clutch - Tier 4 FINAL (Includes 2 year / 2,000 hour engine warranty)	\$ 26365.00
990-RC1591-122	Caterpillar C4.4, 174 horsepower engine without clutch - Tier 4 FINAL / STAGE V (Includes 2 year / 2,000 hour engine warranty)	\$ 35285.00
990-RC1544-126	John Deere 4045HFC04, 125 horsepower engine with NACD spring loaded clutch - Tier 4 FINAL (Includes 2 year / 2,000 hour engine warranty)	\$ 30360.00
990-RC1533-115	John Deere 4045HFC04, 139 horsepower engine with NACD spring loaded clutch - Tier 4 FINAL (Includes 2 year / 2,000 hour engine warranty)	\$ 34145.00
990-RC1330-910	John Deere 4045HFC09, 173 horsepower engine with NACD Spring Loaded clutch - Tier 4 FINAL (Includes 2 year / 2,000 hour engine warranty)	\$ 38830.00
990-RC1595-126	John Deere 4045HFC09, 173 horsepower engine with NACD over center clutch - Tier 4 FINAL (Includes 2 year / 2,000 hour engine warranty)	\$ 39295.00

CONTROL SYSTEM AND ENGINE INSTALLATION		
Part #	Description	Unit Price
911-6000-46	Murphy PV380 panel with reversing auto feed for PSI 165 horsepower gas engines (Includes 1,000 CCA battery with aluminum battery box) - Panel is mounted on engine shroud with no cover	\$ 3095.00
915-6000-39	Murphy PV380 panel with reversing auto feed for Ford 165 horsepower gas engines (Includes 1,000 CCA battery with aluminum battery box) - Panel is mounted on engine shroud with lockable steel cover	\$ 3140.00
700-6000-02	Murphy PV380 panel with reversing auto feed for Cat 120 horsepower diesel engines (Includes 1,000 CCA battery with box) (Includes enclosure by Bandit) - Panel is mounted off of engine shroud in lockable composite cover	\$ 7960.00
700-6000-07	Murphy PV380 panel with reversing auto feed for Cat 174 horsepower diesel engines (Includes 1,000 CCA battery with box and enclosure by Bandit - Panel is mounted off of engine shroud in lockable composite cover	\$ 7715.00
911-6000-44	Murphy PV380 panel with reversing auto feed for John Deere 125 / 139 horsepower diesel engines (Includes 1,000 CCA battery with aluminum battery box) - Panel is mounted off of engine shroud in lockable composite cover	\$ 3190.00
911-6000-45	Murphy PV380 panel with reversing auto feed for John Deere 173 horsepower diesel engines (Includes 1,000 CCA battery with aluminum battery box) - Panel is mounted off of engine shroud in lockable composite cover	\$ 3240.00

CLUTCH		
Part #	Description	Unit Price
990-100962	Clutch is included with engine / motor	\$ 0.00
700-1000-12	NACD Spring Loaded Clutch	\$ 1525.00
700-1000-13	NACD over center (double plate clutch)	\$ 1375.00

DRIVE SYSTEM		
Part #	Description	Unit Price
990-101035	Standard drive system for engine horsepower options up to 145 horsepower	\$ 0.00
OPTION-911-5000-3	High HP Drive System - (above 146 horsepower) - (Short Frame, Longer 1500 Belts)	\$ 705.00
OPTION-911-5000-15	High HP Drive System - (above 146 horsepower) - (Long Frame, 40 gallon tank) (only to be selected if more room is needed on the A Frame)	\$ 1215.00

INFEED		
Part #	Description	Unit Price
OPTION-911-5001-4	33 1/2" high x 64" wide tapered heavy-duty infeed with weld on pan and infeed deflectors	\$ 575.00
OPTION-911-5001-48	33 1/2" high x 64" wide tapered heavy-duty infeed with weld on pan and infeed deflectors (Units with 25" wide feed wheels)	\$ 1205.00
OPTION-911-5001-08	Optional hydraulic bump bar for 64" wide FOLDING infeed tray with one override mounted on infeed (Radiator or Drive) (Requires specification)	\$ 1650.00
OPTION-911-5001-36	Optional hydraulic bump bar for 64" wide WELD infeed tray with overrides mounted on each side of infeed.	\$ 1750.00
OPTION-980-5000-73	Dinamic winch with line docking station and manual push button feed assist (Includes 5/16" diameter x 200' Teufelberger rope with 12" loop installed) (Includes (1) manual rear stabilizer)	\$ 5350.00
OPTION-911-5001-66	Dinamic winch with line docking station with electronic joystick feed assist (Includes 5/16" diameter x 200' Teufelberger rope with 12" loop installed) (Includes (1) manual rear stabilizer)	\$ 6175.00
OPTION-980-5000-3	Single rear manual stabilizer	\$ 115.00
OPTION-980-5001-3	Dual rear manual stabilizers (for machines without winch)	\$ 230.00
OPTION-911-5000-8	Clear Infeed Curtain - 64" Infeed	\$ 260.00
OPTION-905-5000-5	Hydraulic Last Chance Cables	\$ 565.00
OPTION-915-5000-48	Paint the hydraulic last chance handle/bar fluorescent yellow (paint#3592) and include UV protection.	\$ 245.00
OPTION-905-5000-3	Install yellow vinyl grips on last chance reset bar	\$ 15.00
OPTION-999-5000-0	Fuel Saver (only available on engine with Murphy PV380 controller)	\$ 275.00
OPTION-905-5001-1	Bolt-on shut-off switch for engine shut-down located on both sides of infeed hopper	\$ 625.00

FEED SYSTEM		
Part #	Description	Unit Price
OPTION-911-1003-76	Super sized spring loaded slide box type feed system with (2) horizontal feed wheels 10 5/8" diameter x 25" wide	\$ 2825.00
OPTION-911-5001-05	Palm frond package for feed wheels (18XPSS / 19XPC) - Includes feed wheel bearing scraper for top and bottom feed wheel, and 30 bottom feed wheel teeth in lieu of 12	\$ 695.00
OPTION-911-5001-30	Palm frond package for feed wheels (18XP standard feed) - Includes feed wheel bearing scraper for top and bottom feed wheel, and 30 bottom feed wheel teeth in lieu of 12	\$ 850.00
OPTION-911-5000-1	Double Teeth (Bottom Feed Wheel) (20" wide feed wheel)	\$ 225.00
OPTION-911-5000-2	Double Teeth (Bottom Feed Wheel) - (25" wide feed wheel)	\$ 235.00
OPTION-915-5000-4	Spring Loaded Tool less Trap Door	\$ 250.00
OPTION-915-5000-4	Hydraulic flow control for feed wheel rate adjustment (All-In-One Mount)	\$ 325.00
OPTION-911-5001-27	Hydraulic flow control for feed wheel rate adjustment (Only to be selected with electronic joystick winch)	\$ 325.00
OPTION-911-5001-59	Radio remote control with tether back-up (Controls: feed forward / reverse, yoke up / down, discharge swivel, discharge flipper up/ down, throttle and engine e-stop) (MUST select hydraulic swivel discharge with hydraulic flipper option) - Tier 4 and gas engines only	\$ 9925.00
OPTION-911-5001-58	Radio remote control with tether back-up (Controls: feed forward / reverse, yoke up / down, discharge swivel, discharge flipper up/ down (winch if ordered), throttle and engine e-stop) (MUST select hydraulic swivel discharge with hydraulic flipper option) - Tier 4 and gas engines only	\$ 9925.00

AXLE		
Part #	Description	Unit Price
990-1015-73	Single 10,000 pound Torflex axle with electric brakes (0 degree down trail) (Will be 4 1/2" shorter than 45 degree down trail)	\$ 0.00

OPTION-911-5000-4	Single 10,000 pound Torflex axle with electric brakes (45 degree down trail)	\$ 175.00
OPTION-911-5000-4	Single 10,000 pound Leaf Spring air brake axle	\$ 2375.00
OPTION-911-5001-2	Single 10,000 pound Torflex Hydraulic Brake Axle w/ reverse solenoid	\$ 1075.00
OPTION-911-5000-4	Single 12,000 pound leaf spring axle with electric brakes	\$ 675.00
OPTION-911-5000-8	Single 12,000 pound Torflex axle with electric brakes (0 degree down trail)	\$ 1725.00
OPTION-911-5001-3	Single 12,000 Pound Leaf Spring Air Brake Axle	\$ 2475.00
OPTION-911-5000-4 7	Tandem 7,000 pound Torflex EZ lube axles with electric brakes (Must select longer frame option under trailer related options when selecting this axle on a 255 & 18XP)	\$ 575.00

TIRES/RIMS		
Part #	Description	Unit Price
990-100406	(2) 215/75R 17.5" tires mounted on 8-bolt heavy-duty gray rims (8,000 pound axles on up)	\$ 0.00
OPTION-911-5000-4	(2) 215/75R 17.5" tires mounted on 8-bolt aluminum rims (8,000 pound axles on up)	\$ 945.00
OPTION-911-5000-4	(2) 235/75R 17.5" tires mounted on 8-bolt heavy-duty gray rims (8,000 pound axles on up)	\$ 215.00
OPTION-911-5000-5	(2) 235/75R 17.5" tires mounted on 8-bolt aluminum rims (8,000 pound axles on up)	\$ 1150.00
OPTION-911-5000-5 1	(4) ST235/80R 16" tires mounted on 8-bolt steel DUAL rims (Can only be ordered with Single 12,000 Leaf Spring axle)	\$ 605.00
OPTION-914-5000-1 0	(4) ST235/80R 16" tires mounted on 8-bolt white spoke rim (Tire is approximately 9.43" wide, tire capacity is 3,520 pounds each) (Tandem 7,000 pound axles only)	\$ 550.00
OPTION-911-5001-2 0	(4) ST235/80R 16" tires mounted on 8-bolt Aluminum rims (Tire is approximately 9.43" wide, tire capacity is 3,520 pounds each) (Tandem 7,000 pound axles only)	\$ 930.00

FENDER		
Part #	Description	Unit Price
990-100415	Aluminum bolt on fenders (Approximately 1/4" thick) (standard fender)	\$ 0.00
OPTION-980-1002-6	12" HD bolt on steel fenders - single axle units only	\$ 90.00
OPTION-937-5000-5	Steel weld on fenders for single axle with dual tires	\$ 225.00
OPTION-937-5001-4	3/16" heavy-duty aluminum fenders for tandem axles	\$ 475.00
OPTION-911-5000-5	3/16" heavy-duty steel weld on fenders for tandem axles	\$ 325.00

HITCH		
Part #	Description	Unit Price
990-100274	2-1/2" Wallace Forge Pintle Hitch	\$ 0.00
OPTION-980-5000-1	2-5/16" Wallace Forge Ball Hitch	\$ 40.00
OPTION-980-5000-5	3" Buyer's Product Pintle Hitch	\$ 75.00
OPTION-980-5000-5	3" Pintle Hitch with Model 20 actuator for Hydraulic brake axles	\$ 885.00

ADD-ON OPTIONS		
Tire / Rim		
Part #	Description	Unit Price
OPTION-911-5001-3	Bolt on Spare Tire Mount (5/8" Bolts on 6-1/2" Bolt Centers)	\$ 240.00
900-5908-39	Spare tire mounted on heavy-duty gray rim (215/75R 17.5")	\$ 525.00
900-5908-80	Spare tire mounted on aluminum rim (215/75R 17.5")	\$ 775.00
900-5904-76	Spare tire mounted on heavy-duty gray rim (235/75R 17.5")	\$ 625.00
900-5908-81	Spare tire mounted on aluminum rim (235/75R 17.5")	\$ 825.00
900-5913-94	Spare tire mounted on aluminum rim (235/80R 16")	\$ 375.00
900-5904-64	Spare tire and rim for single axle with DUAL wheels (235/80R 16")	\$ 350.00
900-5913-90	Spare tire mounted on white spoke rim (235/80R 16") - 8 bolt rim	\$ 275.00

Battery and Battery Box		
Part #	Description	Unit Price
OPTION-980-5000-1 6	Lockable steel battery box with (1) 1,000 CCA battery (in lieu of standard aluminum box) (All engines excluding Cummins)	\$ 125.00
OPTION-905-8000-3	Lockable battery disconnect switch	\$ 175.00

Chip Breaker		
Part #	Description	Unit Price

OPTION-911-1004-0 Chip Breakers (18XP/19XP) **\$ 2075.00**

Chipper Discharge		
Part #	Description	Unit Price
OPTION-980-5000-92	270 degree hydraulic controlled swivel discharge chute with manual 12" chip deflector (Includes height adjustable discharge & 270 degree discharge stops)	\$ 850.00
OPTION-980-5000-93	270 degree hydraulic controlled swivel discharge with hydraulic controlled 12" chip deflector (Includes height adjustable discharge & 270 degree discharge stops)	\$ 1550.00
OPTION-980-5001-7	Stops on discharge - 270 degree turn	\$ 40.00
OPTION-986-5000-12	DELETE standard hand crank height and swivel discharge (to be manual swivel and non-height adjustable)	- \$ 400.00

Chipper Discharge Transition		
Part #	Description	Unit Price
OPTION-937-0501-3	Clean out and inspection door on transition	\$ 175.00

Chipper Wear Kit		
Part #	Description	Unit Price
500-0000-31	Model 18xp/19xpc wear kit (Includes 3 sets of knives, bolts, and nuts/washers, along with 1 anvil with hardware, knife sharpener, and anvil gauge)	\$ 830.00

Chocks & Chock Holders		
Part #	Description	Unit Price
OPTION-980-10002	Aluminum Bolt On Chock Holders (Does not include chocks)	\$ 130.00
OPTION-980-5001-0	Rubber Wheel Chocks (2)	\$ 90.00

Cone Holder		
Part #	Description	Unit Price
OPTION-980-5000-3	Pole style cone holder (weld on)	\$ 105.00
OPTION-980-5000-4	Pole style cone holder (bolt on)	\$ 230.00
OPTION-905-5000-7	Hoop style cone holder (weld on)	\$ 175.00
OPTION-911-2001-4	Hoop style cone holder (bolt on)	\$ 325.00
OPTION-911-5001-2	Double Hoop style cone holder (bolt on)	\$ 510.00

Document Machine Weight		
Part #	Description	Unit Price
OPTION-911-5001-1	Document Machine Weight	\$ 95.00

Engine Related Options		
Part #	Description	Unit Price
OPTION-905-5001-8	Lockable cover for instrument panel (PSI gas engines only)	\$ 115.00
OPTION-980-5001-8	Engine block heater for PSI gas engines only	\$ 125.00
OPTION-905-5002-1	Engine block heater for Ford gas engines only	\$ 165.00

Extended Warranties		
Part #	Description	Unit Price
900-6997-25	5 year / 5,000 hour Platinum Warranty (C3.4 Cat Engines)	\$ 4430.00
900-6997-28	5 year / 5,000 hour Platinum Warranty (C4.4 Cat Engines)	\$ 5770.00
900-6010-40	5 year / 5,000 hour Warranty (4045 Deere engines)	\$ 1805.00
900-6004-03	5 year / 5,000 hour warranty (Ford gas engines)	\$ 1825.00

Fire Extinguisher		
Part #	Description	Unit Price
OPTION-980-5001-6	2-1/2 Pound Fire Extinguisher with bolt on mount	\$ 150.00

Flag Holder		
Part #	Description	Unit Price
OPTION-980-10009	Bolt-on flag holders (includes flags) - aluminum or steel fenders	\$ 105.00

Frame		
Part #	Description	Unit Price

OPTION-911-5001-0 Longer frame for tandem axle units \$ 925.00

Fuel And Hydraulic Tanks		
Part #	Description	Unit Price
OPTION-915-5000-4	Gate Valve for Hydraulic Tank	\$ 130.00
OPTION-980-10009	Gate Valve for Fuel Tank	\$ 95.00
OPTION-925-5000-3	40 gallon steel fuel tank with magnetic drain plug, lockable filler cap, and aluminum sight gauge	\$ 185.00
OPTION-980-5001-4	Lockable padlocks for steel fuel and hyd tanks	\$ 35.00

Knife And Parts		
Part #	Description	Unit Price
OPTION-626-5000-3	Knife saver kit (includes sharpener, file, safety gloves, and carrying case)	\$ 65.00

Lights		
Part #	Description	Unit Price
OPTION-915-5000-7	Wig Wag LED strobe lights - for a machine without a winch (Single decal plate)	\$ 525.00
OPTION-915-5000-8	Wig Wag LED Strobe Lights - for a machine with a winch (Double decal plate)	\$ 525.00
OPTION-980-1002-2	"Preco" Model 7620 Amber Strobe Light with guard	\$ 425.00

Manuals (Machine)		
Part #	Description	Unit Price
900-8912-15	Additional Operating and Parts Manual - weather proof	\$ 95.00

Miscellaneous Options		
Part #	Description	Unit Price
OPTION-980-0510-6	4 place tool holder for shovel and rakes	\$ 325.00
OPTION-911-5000-1	4" x 6 1/2" inspection window on belt shield	\$ 125.00

Non-Skid Coating		
Part #	Description	Unit Price
OPTION-905-5001-9	Non skid coating on tongue and all step on areas	\$ 175.00

Mud Flap		
Part #	Description	Unit Price
OPTION-905-5000-1	(2) Mud Flaps (1/4" x 12" x 18")	\$ 95.00

Pressure Check		
Part #	Description	Unit Price
OPTION-980-5000-6	Pressure Check Gauge	\$ 95.00

Tongue		
Part #	Description	Unit Price
OPTION-911-5000-5 6	12" longer stationary tongue (total tongue length from end of frame = 45 1/2" (short frame and 49 3/4" long frame)	\$ 300.00
OPTION-955-20003	12" longer Bolt-on tongue	\$ 300.00
OPTION-911-5000-0	Telescoping tongue with single 20" adjustment	\$ 695.00

Tongue Jack		
Part #	Description	Unit Price
OPTION-911-5000-0	8,000 pound capacity tongue jack with 2,500 pound HD caster wheel (in lieu of standard jack)	\$ 275.00
OPTION-911-5000-0	8,000 pound capacity tongue jack with 2,500 pound HD caster wheel (includes standard jack)	\$ 350.00
OPTION-911-5001-0 4	12,000 pound bolt on electric tongue jack (JackType: BoltOn SupportCapacity: 12,000lbs. LiftCapacity: 12,000lbs. Travel:24" Retracted:45" Extended:69" Clearance:-- Brand:Bulldog)	\$ 1775.00

OPTION-905-5000-2 10,000 pound capacity tongue jack with spring return pad \$ 225.00

OPTION-955-5000-0

Hydraulic tongue jack with multiple position drop leg

\$ 1725.00

Tool Box		
Part #	Description	Unit Price

OPTION-980-5001-0

Lockable steel tool box in lieu of standard aluminum box

\$ 95.00

Tools		
Part #	Description	Unit Price

937-1000-08

Tool kit to change knives for hydraulic drum chippers

\$ 105.00

OPTION-626-5000-3

Tool kit for Handfed Chippers

\$ 620.00

6

(Includes:

- Screwdriver set (4 pc)

- 1/2" Drive Torque wrench (25-250 ft)

- 1/2" Drive Socket set w/Ratchet (18 pc)

- Crescent wrench

- Open end wrench set (14 pc)

- Balldriver tool set (13 pc)

- 1/2" Drive slotted drag link socket

- 26" Polymer Tool Box

)

Vice		
Part #	Description	Unit Price

OPTION-980-20004

Wilton 5 1/2" swivel steel vice, w/ mount

\$ 545.00

Wiring		
Part #	Description	Unit Price

OPTION-980-5001-6

Connect Brake Wire to Center Terminal

\$ 45.00

OPTION-905-5000-1

Option 7 Prong (Flat/RV Style) to 6 Prong Coiled Cord

\$ 45.00

OPTION-912-1001-4

Option 7 to 7 Round Coiled Plug w/7 Female & Boot

\$ 125.00

0



Jason Morey
 6750 Millbrook Road
 Remus, MI 49340
 USA
 989-561-2270 (Phone)
 989-561-2273 (Fax)
www.banditchippers.com

INTIMIDATOR 18XP TRACK (18" DRUM STYLE) BRUSH BANDIT		
Pricing Scheme:		Pricing Generated:
Current Pricing		September 13, 2021 03:46 PM
Currency:		Generated By:
United States (dollars)		Jason Morey (Jason Morey)
BASE PRICE		
Part #	Description	Base Price
MODEL-18XPTRK	Intimidator 18XP Track - (18" drum style) Brush Bandit	\$ 85415.00
STANDARD EQUIPMENT		
Part #	Description	Unit Price
STANDARD	102" Track Width	\$ 0.00
STANDARD	37" diameter x 22" wide drum with (4) 5/8" X 5 1/2" X 10" dual edge knives	\$ 0.00
STANDARD	"Drum Shear Bar" spans full width of the drum mounted in the upper portion of the drum housing potentially creating a slicing action of a winch line or climber's rope	\$ 0.00
STANDARD	50 gallon steel fuel tank with magnetic drain plug, lockable filler caps, and aluminum sight gauge	\$ 0.00
STANDARD	50 gallon steel hydraulic tank with magnetic drain plug, lockable filler cap, and aluminum sight gauge	\$ 0.00
STANDARD	Gate valve for hydraulic tank	\$ 0.00
STANDARD	Slide box feed system (includes adjustable spring on each side) with (2) horizontal feed wheels 10 5/8" diameter x 20" wide, driven by (2) 32.3 CID hydraulic motors.	\$ 0.00
STANDARD	Hydraulic lift cylinder - utilizes a hydraulic cylinder to raise or provide down pressure for the top feed wheel (controlled via radio remote control)	\$ 0.00
STANDARD	Bottom feed wheel clean out door (opens via spring latch pin allowing dirt and debris to fall out extending knife and component life)	\$ 0.00
STANDARD	Hydraulic controlled swivel discharge with adjustable end chip deflector	\$ 0.00
STANDARD	Clean out and inspection door on discharge bottom	\$ 0.00
STANDARD	33 1/2" high x 64" wide tapered infeed hopper with 30" fold down infeed hopper tray, heavy-duty taillight covers, and spring lift assists	\$ 0.00
STANDARD	(2) Last chance safety pull cables	\$ 0.00
STANDARD	Round control bar - located around top and sides of infeed hopper with 3 control positions (forward / stop / reverse)	\$ 0.00
STANDARD	Wooden pusher tool with mount on infeed hopper	\$ 0.00
STANDARD	Lockable aluminum toolbox	\$ 0.00
STANDARD	Banded chipper drive belts (adjustable via a sliding engine system)	\$ 0.00
STANDARD	Pressure check kit - Gauge is NOT included	\$ 0.00
STANDARD	Radio remote control with tether back-up (controls following functions: track forward/reverse, track left/right, discharge swivel left/right (n/a on stationary discharge), discharge deflector up/down, yoke up/down, feed forward/reverse, throttle, engine e-stop, and hydraulic winch if applicable).	\$ 0.00
STANDARD	Stand alone hydraulic oil cooler	\$ 0.00
STANDARD	Weather resistant manual container	\$ 0.00
STANDARD	Engine disable plug for hood locking pin-preventing engine from operating without pin in place	\$ 0.00
STANDARD	(1) weatherproof machine manual (includes safety, operation and parts sections) also (1) engine and clutch manual is included if applicable	\$ 0.00

STANDARD	Spanish & English combination safety decals	\$ 0.00
-----------------	---	----------------

PAINT		
Part #	Description	Unit Price
333-32273	Standard Imron Industrial Urethane Bandit Yellow	\$ 0.00
333-28984	Standard Imron Industrial Urethane Green	\$ 0.00
OPTION-911-5001-4 5	Special Imron Industrial Paint (please specify paint color and number) - 18XP / 19XPC TRACK (Requires specification)	\$ 975.00
OPTION-911-5001-4 6	Special Imron "Metallic" Industrial Paint (please specify paint color and number) - 18XP / 19XPC TRACK (Requires specification)	\$ 1875.00

TRACK WIDTH		
Part #	Description	Unit Price
OPTION-911-5001-3	Narrow track option (Total width is 89 3/4" in lieu of 102")	\$ 1250.00

ENGINE		
Part #	Description	Unit Price
990-RC1581-109	PSI 5.7L, 165 horsepower GAS engine without clutch (Includes 3 year / 3,500 hour engine warranty and spark arrestor muffler)	\$ 16285.00
990-RC1591-122	Caterpillar C4.4, 174 horsepower engine without clutch - Tier 4 FINAL / STAGE V (Includes 2 year / 2,000 hour engine warranty)	\$ 35285.00
990-RC1549-131	John Deere 4045HFC09, 173 horsepower engine without clutch - Tier 4 FINAL (Includes 2 year / 2,000 hour engine warranty)	\$ 36915.00

CONTROL SYSTEM AND ENGINE INSTALLATION		
Part #	Description	Unit Price
911-6000-09	Murphy PV380 panel with reversing auto feed for John Deere 173 horsepower diesel engines (Includes 1,000 CCA battery with aluminum battery box) -Panel is mounted off of engine shroud in lockable composite cover - TRACK UNITS ONLY	\$ 4310.00
911-6000-49	Murphy PV380 panel with reversing auto feed for PSI 165 horsepower gas engines (Includes 1,000 CCA battery with box) - TRACK UNITS ONLY	\$ 4635.00
700-6000-09	Murphy PV380 panel with reversing auto feed for Cat 174 horsepower diesel engines (Includes 1,000 CCA battery with box) (Includes enclosure by Bandit) - Track Units Only	\$ 7925.00

CLUTCH		
Part #	Description	Unit Price
OPTION-911-5001-1	211 WPT double plate clutch with high drives (Must be selected on track or loader units)	\$ 12095.00

DRIVE SYSTEM		
Part #	Description	Unit Price
990-101035	Standard drive system for engine horsepower options up to 145 horsepower	\$ 0.00
OPTION-911-5000-8	Drive system for engine horsepower above 145 horsepower (track unit)	\$ 705.00

TRACK		
Part #	Description	Unit Price
990-1015-39	Caterpillar 305CR (400MM) rubber track undercarriage - (Includes 4 year track warranty for assembled components)	\$ 0.00
990-1011-84	Caterpillar 305CR (400MM) steel track undercarriage - (Includes 4 year track warranty for assembled components)	\$ 2750.00

INFEED		
Part #	Description	Unit Price
OPTION-911-5001-5	33 1/2" high x 64" wide tapered heavy-duty infeed with weld on pan and infeed deflectors	\$ 575.00
OPTION-911-5001-5 6	33 1/2" high x 64" wide tapered heavy-duty infeed with weld on pan and infeed deflectors (Units with 25" wide feed wheels)	\$ 1035.00
OPTION-980-5001-2 0	Dinamic winch with line docking station and feed assist controlled via remote (Includes 5/16" diameter x 200' Teufelberger rope with 12" loop installed)	\$ 4500.00
OPTION-911-5000-8 3	Clear Infeed Curtain - 64" Infeed	\$ 260.00

OPTION-905-5000-5	Hydraulic Last Chance Cables	\$ 565.00
OPTION-905-5000-3	Install yellow vinyl grips on last chance reset bar	\$ 15.00
OPTION-905-5001-1	Bolt-on shut-off switch for engine shut-down located on both sides of infeed hopper	\$ 625.00
OPTION-999-5000-0	Fuel Saver (only available on engine with Murphy PV380 controller)	\$ 275.00

FEED SYSTEM

Part #	Description	Unit Price
OPTION-911-1003-7 6	Super sized spring loaded slide box type feed system with (2) horizontal feed wheels 10 5/8" diameter x 25" wide	\$ 2825.00
OPTION-911-5000-1	Double Teeth (Bottom Feed Wheel) (20" wide feed wheel)	\$ 225.00
OPTION-911-5000-2	Double Teeth (Bottom Feed Wheel) - (25" wide feed wheel)	\$ 235.00

ADD-ON OPTIONS

Bearings		
Part #	Description	Unit Price
990-100112	Debris resistant bearing package in lieu of standard	\$ 195.00

Chip Breaker		
Part #	Description	Unit Price
OPTION-911-1004-0	Chip Breakers (18XP/19XP)	\$ 2075.00

Chipper Discharge		
Part #	Description	Unit Price
OPTION-249-5000-0	Over the top discharge	\$ 7750.00

Chipper Discharge Transition		
Part #	Description	Unit Price
OPTION-937-0501-3	Clean out and inspection door on transition	\$ 175.00

Chipper Wear Kit		
Part #	Description	Unit Price
500-0000-31	Model 18xp/19xpc wear kit (Includes 3 sets of knives, bolts, and nuts/washers, along with 1 anvil with hardware, knife sharpener, and anvil gauge)	\$ 830.00

Cone Holder		
Part #	Description	Unit Price
OPTION-905-5000-7	Hoop style cone holder (weld on)	\$ 175.00

Document Machine Weight		
Part #	Description	Unit Price
OPTION-911-5001-1	Document Machine Weight	\$ 95.00

Engine Related Options		
Part #	Description	Unit Price
OPTION-905-5001-8	Lockable cover for instrument panel (PSI gas engines only)	\$ 115.00

Extended Warranties		
Part #	Description	Unit Price
900-6997-28	5 year / 5,000 hour Platinum Warranty (C4.4 Cat Engines)	\$ 5770.00
900-6010-40	5 year / 5,000 hour Warranty (4045 Deere engines)	\$ 1805.00

Fire Extinguisher		
Part #	Description	Unit Price
OPTION-980-5001-6	2-1/2 Pound Fire Extinguisher with bolt on mount	\$ 150.00

Fuel And Hydraulic Tanks		
Part #	Description	Unit Price
OPTION-980-5001-4	Lockable padlocks for steel fuel and hyd tanks	\$ 35.00
OPTION-980-10009	Gate Valve for Fuel Tank	\$ 95.00

Knife And Parts		
Part #	Description	Unit Price

OPTION-626-5000-3 Knife saver kit (includes sharpener, file, safety gloves, and carrying case)

\$ 65.00

Lights		
Part #	Description	Unit Price

OPTION-915-5000-7 Wig Wag LED strobe lights - for a machine without a winch (Single decal plate)

\$ 525.00

OPTION-915-5000-8 Wig Wag LED Strobe Lights - for a machine with a winch (Double decal plate)

\$ 525.00

OPTION-980-1002-2 "Preco" Model 7620 Amber Strobe Light with guard

\$ 425.00

Manuals (Machine)		
Part #	Description	Unit Price

900-8912-15 Additional Operating and Parts Manual - weather proof

\$ 95.00

Miscellaneous Options		
Part #	Description	Unit Price

OPTION-911-5000-1 4" x 6 1/2" inspection window on belt shield

\$ 125.00

Pressure Check		
Part #	Description	Unit Price

OPTION-980-5000-6 Pressure Check Gauge

\$ 95.00

Tools		
Part #	Description	Unit Price

OPTION-626-5000-3 Tool kit for Handfed Chippers

\$ 620.00

6

(Includes:

- Screwdriver set (4 pc)

- 1/2" Drive Torque wrench (25-250 ft)

- 1/2" Drive Socket set w/Ratchet (18 pc)

- Crescent wrench

- Open end wrench set (14 pc)

- Balldriver tool set (13 pc)

- 1/2" Drive slotted drag link socket

- 26" Polymer Tool Box

)



Jason Morey
 6750 Millbrook Road
 Remus, MI 49340
 USA
 989-561-2270 (Phone)
 989-561-2273 (Fax)
www.banditchippers.com

INTIMIDATOR 19XPC (19" DRUM STYLE) BRUSH BANDIT

Pricing Scheme:

Current Pricing

Currency:

United States (dollars)

Pricing Generated:

September 13, 2021 03:46 PM

Generated By:

Jason Morey (Jason Morey)

BASE PRICE

Part #	Description	Base Price
MODEL-19XPC	Intimidator 19XPC - (19" Drum Style) Brush Bandit	\$ 51700.00

STANDARD EQUIPMENT

Part #	Description	Unit Price
STANDARD	37" diameter x 22" wide drum with (4) 5/8" X 5 1/2" X 10" dual edge knives	\$ 0.00
STANDARD	33 1/2" high x 64" wide tapered infeed hopper with 30" fold down infeed hopper tray, heavy-duty taillight covers, and spring lift assists	\$ 0.00
STANDARD	"Drum Shear Bar" spans full width of the drum mounted in the upper portion of the drum housing potentially creating a slicing action of a winch line or climber's rope	\$ 0.00
STANDARD	Patented 'power slot' assists in maximizing chip velocity. The power slot also provides a place for fine material to escape that might tend to lie in the belly of the drum.	\$ 0.00
STANDARD	30 gallon steel fuel tank with magnetic drain plug, lockable filler cap, and aluminum sight gauge	\$ 0.00
STANDARD	30 gallon steel hydraulic tank with magnetic drain plug, lockable filler cap, and aluminum sight gauge	\$ 0.00
STANDARD	360 degree HAND crank swivel discharge (height adjustable) with 12" adjustable chip deflector	\$ 0.00
STANDARD	Slide box feed system (w/ 2 adjustable springs on one side) and (2) horizontal feed wheels. Top wheel is 15 3/4" diameter x 24 1/2" wide driven via (1) 63.9 CID motor and chain. Bottom wheel is 10 5/8" diameter x 24 1/2" wide driven via (1) 63.9 CID motor	\$ 0.00
STANDARD	Round control bar - located around top and sides of infeed hopper with 3 control positions (forward / stop / reverse)	\$ 0.00
STANDARD	Hydraulic lift cylinder - utilizes a hydraulic cylinder to raise or provide down pressure for the top feed wheel	\$ 0.00
STANDARD	(2) Last chance safety pull cables	\$ 0.00
STANDARD	Bottom feed wheel clean out door (opens via spring latch pin allowing dirt and debris to fall out extending knife and component life)	\$ 0.00
STANDARD	Wooden pusher tool with mount on infeed hopper	\$ 0.00
STANDARD	Clean out and inspection door on discharge bottom	\$ 0.00
STANDARD	3/16" x 2" x 6" rectangular tubing with a 3/8" x 3" x 6" tubular tongue	\$ 0.00
STANDARD	Frame / Fender supports	\$ 0.00
STANDARD	Lockable aluminum toolbox	\$ 0.00
STANDARD	3/8" (G70) safety chains with spring loaded latch hooks	\$ 0.00
STANDARD	8,000 pound capacity tongue jack with 15" of travel and foot pad	\$ 0.00
STANDARD	12 volt system with rubber mounted LED taillights, 6 prong replaceable coiled power cord & protected heavy-duty wiring with junction box, and LED clearance lights with reflectors.	\$ 0.00
STANDARD	Banded chipper drive belts (adjustable via a sliding engine system)	\$ 0.00
STANDARD	Weather resistant manual container	\$ 0.00
STANDARD	Engine disable plug for hood locking pin-preventing engine from operating without pin in place	\$ 0.00
STANDARD	(1) weatherproof machine manual (includes safety, operation and parts sections) also (1) engine and clutch manual is included if applicable	\$ 0.00

STANDARD	Spanish & English combination safety decals	\$ 0.00
STANDARD	Hydraulic pressure check kit	\$ 0.00
PAINT		
Part #	Description	Unit Price
333-32273	Standard Imron Industrial Urethane Bandit Yellow	\$ 0.00
333-28984	Standard Imron Industrial Urethane Green	\$ 0.00
OPTION-905-5002-13	Special Imron Industrial Paint (please specify paint color and number) - 19XPC (Requires specification)	\$ 975.00
OPTION-905-5002-14	Special Imron "Metallic" Industrial Paint (please specify paint color and number) - 19XPC (Requires specification)	\$ 1875.00
MACHINE WEIGHT		
Part #	Description	Unit Price
OPTION-925-5000-2	10,000 pound machine no winch (Limited options available)	\$ 0.00
OPTION-925-5000-2	10,000 pound machine with winch (Only select-able option will be winch)	\$ 0.00
OPTION-925-5000-2	No weight preference	\$ 0.00
ENGINE		
Part #	Description	Unit Price
990-RC1581-109	PSI 5.7L, 165 horsepower GAS engine without clutch (Includes 3 year / 3,500 hour engine warranty and spark arrestor muffler)	\$ 16285.00
990-RC1172-753	Ford 6.2, 165 horsepower GAS engine without clutch (Includes 3 year / 3,500 hour engine warranty and spark arrestor muffler)	\$ 18990.00
990-RC1591-122	Caterpillar C4.4, 174 horsepower engine without clutch - Tier 4 FINAL / STAGE V (Includes 2 year / 2,000 hour engine warranty)	\$ 35285.00
990-RC1605-176	Caterpillar C7.1L, 225 horsepower engine without clutch - Tier 4 FINAL / Stage V (Includes 2 year / 2,000 hour engine warranty)(Must select offset bearing pad option on track units) (must select offset bearing pad option on track units)	\$ 52490.00
990-RC1533-115	John Deere 4045HFC04, 139 horsepower engine with NACD spring loaded clutch - Tier 4 FINAL (Includes 2 year / 2,000 hour engine warranty)	\$ 34145.00
990-RC1330-910	John Deere 4045HFC09, 173 horsepower engine with NACD Spring Loaded clutch - Tier 4 FINAL (Includes 2 year / 2,000 hour engine warranty)	\$ 38830.00
990-RC1595-126	John Deere 4045HFC09, 173 horsepower engine with NACD over center clutch - Tier 4 FINAL (Includes 2 year / 2,000 hour engine warranty)	\$ 39295.00
990-RC1288-869	John Deere 6068HFC08, 200 horsepower engine with over center style clutch - Tier 4 FINAL (Includes 2 year / 2,000 hour engine warranty) (Must select offset bearing pad option on track units) (must select offset bearing pad option on track units)	\$ 57190.00
CONTROL SYSTEM AND ENGINE INSTALLATION		
Part #	Description	Unit Price
911-6000-46	Murphy PV380 panel with reversing auto feed for PSI 165 horsepower gas engines (Includes 1,000 CCA battery with aluminum battery box) - Panel is mounted on engine shroud with no cover	\$ 3095.00
915-6000-39	Murphy PV380 panel with reversing auto feed for Ford 165 horsepower gas engines (Includes 1,000 CCA battery with aluminum battery box) - Panel is mounted on engine shroud with lockable steel cover	\$ 3140.00
700-6000-07	Murphy PV380 panel with reversing auto feed for Cat 174 horsepower diesel engines (Includes 1,000 CCA battery with box and enclosure by Bandit - Panel is mounted off of engine shroud in lockable composite cover	\$ 7715.00
937-6000-97	Murphy PV380 panel with reversing auto feed for Cat 225 horsepower diesel engines (Includes 1,400 CCA battery with steel battery box) - Panel is mounted off of engine shroud in lockable composite cover	\$ 3725.00
911-6000-44	Murphy PV380 panel with reversing auto feed for John Deere 125 / 139 horsepower diesel engines (Includes 1,000 CCA battery with aluminum battery box) - Panel is mounted off of engine shroud in lockable composite cover	\$ 3190.00

911-6000-45	Murphy PV380 panel with reversing auto feed for John Deere 173 horsepower diesel engines (Includes 1,000 CCA battery with aluminum battery box) - Panel is mounted off of engine shroud in lockable composite cover	\$ 3240.00
937-6000-74	Murphy PV380 panel with reversing auto feed for John Deere 200 horsepower diesel engines (Includes 1,400 CCA battery with steel battery box) - Panel is mounted off of engine shroud in lockable composite cover	\$ 3000.00

CLUTCH		
Part #	Description	Unit Price
990-100962	Clutch is included with engine / motor	\$ 0.00
700-1000-12	NACD Spring Loaded Clutch	\$ 1525.00
700-1000-13	NACD over center (double plate clutch)	\$ 1375.00

DRIVE SYSTEM		
Part #	Description	Unit Price
OPTION-925-5000-16	Long Frame (in lieu of standard) for single axle units only (to be selected if more room is wanted on the A frame)	\$ 625.00
990-1018-11	Standard drive system for 19XPC	\$ 0.00

INFEED		
Part #	Description	Unit Price
OPTION-905-5000-3	Install yellow vinyl grips on last chance reset bar	\$ 15.00
OPTION-980-5000-94	Dinamic winch with line docking station with electronic joystick feed assist (Includes 5/16" diameter x 200' Teufelberger rope with 12" loop installed) (Includes (1) manual rear stabilizer unless dual rear hydraulic stabilizers are ordered)	\$ 6175.00
OPTION-915-5000-48	Paint the hydraulic last chance handle/bar fluorescent yellow (paint#3592) and include UV protection.	\$ 245.00
OPTION-925-5000-3	33 1/2" high x 64" wide tapered heavy-duty infeed with weld on pan and infeed deflectors	\$ 975.00
OPTION-905-5001-5	Electric Last Chance Cables	\$ 1225.00
OPTION-937-5002-65	Optional hydraulic bump bar for 64" wide WELD infeed tray with overrides mounted on each side of infeed.	\$ 2225.00
OPTION-980-5000-3	Single rear manual stabilizer	\$ 115.00
OPTION-980-5001-3	Dual rear manual stabilizers (for machines without winch)	\$ 230.00
OPTION-937-5001-5	Dual rear hydraulic stabilizers	\$ 2850.00
OPTION-999-5000-0	Fuel Saver (only available on engine with Murphy PV380 controller)	\$ 275.00
OPTION-905-5001-1	Bolt-on shut-off switch for engine shut-down located on both sides of infeed hopper	\$ 625.00
OPTION-911-5001-08	Optional hydraulic bump bar for 64" wide FOLDING infeed tray with one override mounted on infeed (Radiator or Drive) (Requires specification)	\$ 1650.00
OPTION-911-5001-36	Optional hydraulic bump bar for 64" wide WELD infeed tray with overrides mounted on each side of infeed.	\$ 1750.00
OPTION-925-5000-2	Clear Infeed Curtain - 64" Infeed	\$ 225.00

FEED SYSTEM		
Part #	Description	Unit Price
OPTION-911-5000-2	Double Teeth (Bottom Feed Wheel) - (25" wide feed wheel)	\$ 235.00
OPTION-911-5001-05	Palm frond package for feed wheels (18XPSS / 19XPC) - Includes feed wheel bearing scraper for top and bottom feed wheel, and 30 bottom feed wheel teeth in lieu of 12	\$ 695.00
OPTION-911-5001-59	Radio remote control with tether back-up (Controls: feed forward / reverse, yoke up / down, discharge swivel, discharge flipper up/ down, throttle and engine e-stop) (MUST select hydraulic swivel discharge with hydraulic flipper option) - Tier 4 and gas engines only	\$ 9925.00
OPTION-911-5001-58	Radio remote control with tether back-up (Controls: feed forward / reverse, yoke up / down, discharge swivel, discharge flipper up/ down (winch if ordered), throttle and engine e-stop) (MUST select hydraulic swivel discharge with hydraulic flipper option) - Tier 4 and gas engines only	\$ 9925.00
OPTION-925-5000-1	Hydraulic Flow Control (Double Pump Manifold)	\$ 625.00
OPTION-915-5000-47	Spring Loaded Tool less Trap Door	\$ 250.00

AXLE		
Part #	Description	Unit Price
990-100468	Single 12,000 pound Leaf Spring axle with electric brakes	\$ 0.00
OPTION-925-5000-1	Single 12,000 pound Torflex axle with electric brakes (zero degree down trail)	\$ 1325.00
OPTION-925-5000-2	Single 12,000 pound Torflex axle with electric brakes (45 degree down trail)	\$ 1325.00
OPTION-937-5000-40	Tandem 7,000 pound Torflex EZ lube axles with electric brakes (Must select long frame option under frame options)	\$ 250.00
OPTION-925-5000-19	Tandem 8,000 pound Torflex EZ lube axles with electric brakes (Must select long frame option under frame options)	\$ 585.00
OPTION-925-5000-1	Tandem 10,000 pound Leaf Spring axle with air brakes	\$ 5775.00
TIRES/RIMS		
Part #	Description	Unit Price
990-1011-28	(2) 235/75R 17.5" tires mounted on 8-bolt heavy-duty gray rims (8,000 pound axles on up)	\$ 0.00
OPTION-937-5000-4	(2) 235/75R 17.5" tires mounted on 8-bolt aluminum rims (8,000 pound axles on up)	\$ 1125.00
OPTION-937-5000-46	(4) ST235/80R 16" tires mounted on 8 bolt steel DUAL rims (Can only be ordered with Single 12,000 Leaf Spring axle)	\$ 225.00
OPTION-955-5000-3	(4) ST235/80R16 tires mounted on 8 bolt white spoke rims (Tandem 7,000 pound axles only)	\$ 0.00
OPTION-925-5000-2	(4) ST235/80R 16" tires mounted on 8-bolt aluminum rims (Tandem 7,000 pound axles only)	\$ 925.00
OPTION-925-5000-2	(4) 235/75R 17.5" tires mounted on 8-bolt aluminum rims (Tandem 8,000 pound axles on up)	\$ 2925.00
OPTION-925-5000-20	(4) 235/75R 17.5" tires mounted on 8-bolt heavy-duty gray rims (Tandem 8,000 pound axles on up)	\$ 1250.00
FENDER		
Part #	Description	Unit Price
990-100415	Aluminum bolt on fenders (Approximately 1/4" thick) (standard fender)	\$ 0.00
OPTION-980-1002-6	12" HD bolt on steel fenders - single axle units only	\$ 90.00
OPTION-937-5001-4	3/16" heavy-duty aluminum fenders for tandem axles	\$ 475.00
OPTION-911-5000-5	3/16" heavy-duty steel weld on fenders for tandem axles	\$ 325.00
OPTION-937-5000-5	Steel weld on fenders for single axle with dual tires	\$ 225.00
HITCH		
Part #	Description	Unit Price
990-100274	2-1/2" Wallace Forge Pintle Hitch	\$ 0.00
OPTION-980-5000-5	3" Pintle Hitch with Model 20 actuator for Hydraulic brake axles	\$ 885.00
OPTION-980-5000-5	3" Buyer's Product Pintle Hitch	\$ 75.00
ADD-ON OPTIONS		
Tire / Rim		
Part #	Description	Unit Price
OPTION-911-5001-3	Bolt on Spare Tire Mount (5/8" Bolts on 6-1/2" Bolt Centers)	\$ 240.00
900-5904-76	Spare tire mounted on heavy-duty gray rim (235/75R 17.5")	\$ 625.00
900-5908-81	Spare tire mounted on aluminum rim (235/75R 17.5")	\$ 825.00
900-5913-94	Spare tire mounted on aluminum rim (235/80R 16")	\$ 375.00
900-5904-64	Spare tire and rim for single axle with DUAL wheels (235/80R 16")	\$ 350.00
900-5913-90	Spare tire mounted on white spoke rim (235/80R 16") - 8 bolt rim	\$ 275.00
Battery and Battery Box		
Part #	Description	Unit Price
OPTION-905-8000-3	Lockable battery disconnect switch	\$ 175.00
OPTION-980-5000-16	Lockable steel battery box with (1) 1,000 CCA battery (in lieu of standard aluminum box) (All engines excluding Cummins)	\$ 125.00
Chip Breaker		
Part #	Description	Unit Price
OPTION-911-1004-05	Chip Breakers (18XP/19XP)	\$ 2075.00

Chipper Discharge		
Part #	Description	Unit Price
OPTION-980-5000-92	270 degree hydraulic controlled swivel discharge chute with manual 12" chip deflector (Includes height adjustable discharge & 270 degree discharge stops)	\$ 850.00
OPTION-980-5000-93	270 degree hydraulic controlled swivel discharge with hydraulic controlled 12" chip deflector (Includes height adjustable discharge & 270 degree discharge stops)	\$ 1550.00
Chipper Discharge Transition		
Part #	Description	Unit Price
OPTION-937-0501-3	Clean out and inspection door on transition	\$ 175.00
Chipper Wear Kit		
Part #	Description	Unit Price
500-0000-31	Model 18xp/19xpc wear kit (Includes 3 sets of knives, bolts, and nuts/washers, along with 1 anvil with hardware, knife sharpener, and anvil gauge)	\$ 830.00
Chocks & Chock Holders		
Part #	Description	Unit Price
OPTION-980-10002	Aluminum Bolt On Chock Holders (Does not include chocks)	\$ 130.00
OPTION-980-5001-0	Rubber Wheel Chocks (2)	\$ 90.00
Cone Holder		
Part #	Description	Unit Price
OPTION-980-5000-3	Pole style cone holder (weld on)	\$ 105.00
OPTION-980-5000-4	Pole style cone holder (bolt on)	\$ 230.00
OPTION-905-5000-7	Hoop style cone holder (weld on)	\$ 175.00
OPTION-911-2001-4	Hoop style cone holder (bolt on)	\$ 325.00
OPTION-911-5001-2	Double Hoop style cone holder (bolt on)	\$ 510.00
Document Machine Weight		
Part #	Description	Unit Price
OPTION-911-5001-1	Document Machine Weight	\$ 95.00
Engine Related Options		
Part #	Description	Unit Price
OPTION-905-5001-8	Lockable cover for instrument panel (PSI gas engines only)	\$ 115.00
OPTION-980-5001-8	Engine block heater for PSI gas engines only	\$ 125.00
OPTION-905-5002-1	Engine block heater for Ford gas engines only	\$ 165.00
Extended Warranties		
Part #	Description	Unit Price
900-6997-28	5 year / 5,000 hour Platinum Warranty (C4.4 Cat Engines)	\$ 5770.00
900-6010-40	5 year / 5,000 hour Warranty (4045 Deere engines)	\$ 1805.00
900-6010-41	5 year / 5,000 hour Warranty (6068 Deere engines)	\$ 2630.00
900-6004-03	5 year / 5,000 hour warranty (Ford gas engines)	\$ 1825.00
Fire Extinguisher		
Part #	Description	Unit Price
OPTION-980-5001-6	2-1/2 Pound Fire Extinguisher with bolt on mount	\$ 150.00
Flag Holder		
Part #	Description	Unit Price
OPTION-980-10009	Bolt-on flag holders (includes flags) - aluminum or steel fenders	\$ 105.00
Frame		
Part #	Description	Unit Price
OPTION-911-5001-0	Longer frame for tandem axle units	\$ 925.00
Fuel And Hydraulic Tanks		
Part #	Description	Unit Price
OPTION-925-5000-3	40 gallon steel fuel tank with magnetic drain plug, lockable filler cap, and aluminum sight gauge	\$ 185.00

OPTION-980-5001-4	Lockable padlocks for steel fuel and hyd tanks	\$ 35.00
OPTION-915-5000-4	Gate Valve for Hydraulic Tank	\$ 130.00
OPTION-980-10009	Gate Valve for Fuel Tank	\$ 95.00
Knife And Parts		
Part #	Description	Unit Price
OPTION-626-5000-3	Knife saver kit (includes sharpener, file, safety gloves, and carrying case)	\$ 65.00
Lights		
Part #	Description	Unit Price
OPTION-980-1002-2	"Preco" Model 7620 Amber Strobe Light with guard	\$ 425.00
OPTION-915-5000-7	Wig Wag LED strobe lights - for a machine without a winch (Single decal plate)	\$ 525.00
OPTION-915-5000-8	Wig Wag LED Strobe Lights - for a machine with a winch (Double decal plate)	\$ 525.00
Manuals (Machine)		
Part #	Description	Unit Price
900-8914-55	Additional Operating and Parts Manual - weather proof	\$ 95.00
Miscellaneous Options		
Part #	Description	Unit Price
OPTION-911-5000-1	4" x 6 1/2" inspection window on belt shield	\$ 125.00
OPTION-980-0510-6	4 place tool holder for shovel and rakes	\$ 325.00
Non-Skid Coating		
Part #	Description	Unit Price
OPTION-905-5001-9	Non skid coating on tongue and all step on areas	\$ 175.00
Mud Flap		
Part #	Description	Unit Price
OPTION-905-5000-1	(2) Mud Flaps (1/4" x 12" x 18")	\$ 95.00
Pressure Check		
Part #	Description	Unit Price
OPTION-980-5000-6	Pressure Check Gauge	\$ 95.00
Tongue		
Part #	Description	Unit Price
OPTION-911-5000-0	Telescoping tongue with single 20" adjustment	\$ 695.00
OPTION-911-5000-5	12" longer stationary tongue (total tongue length from end of frame = 45 1/2" (short frame and	\$ 300.00
6	49 3/4" long frame)	
OPTION-955-20003	12" longer Bolt-on tongue	\$ 300.00
Tongue Jack		
Part #	Description	Unit Price
OPTION-911-5000-0	8,000 pound capacity tongue jack with 2,500 pound HD caster wheel (in lieu of standard jack)	\$ 275.00
OPTION-911-5000-0	8,000 pound capacity tongue jack with 2,500 pound HD caster wheel (includes standard jack)	\$ 350.00
OPTION-905-5000-2	10,000 pound capacity tongue jack with spring return pad	\$ 225.00
OPTION-911-5001-0	12,000 pound bolt on electric tongue jack (JackType: BoltOn	\$ 1775.00
4	SupportCapacity: 12,000lbs. LiftCapacity: 12,000lbs. Travel:24" Retracted:45" Extended:69" Clearance:-- Brand:Bulldog)	
OPTION-955-5000-0	Hydraulic tongue jack with multiple position drop leg	\$ 1725.00
Tool Box		
Part #	Description	Unit Price
OPTION-980-5001-0	Lockable steel tool box in lieu of standard aluminum box	\$ 95.00
0		

Tools		
Part #	Description	Unit Price
937-1000-08	Tool kit to change knives for hydraulic drum chippers	\$ 105.00
Vice		
Part #	Description	Unit Price
OPTION-980-20004	Wilton 5 1/2" swivel steel vice, w/ mount	\$ 545.00
Wiring		
Part #	Description	Unit Price
OPTION-905-5000-1	Option 7 Prong (Flat/RV Style) to 6 Prong Coiled Cord	\$ 45.00
OPTION-912-1001-40	Option 7 to 7 Round Coiled Plug w/7 Female & Boot	\$ 125.00



Jason Morey
 6750 Millbrook Road
 Remus, MI 49340
 USA
 989-561-2270 (Phone)
 989-561-2273 (Fax)
www.banditchippers.com

INTIMIDATOR 19XPC TRACK (19" DRUM STYLE) BRUSH BANDIT		
Pricing Scheme:		Pricing Generated:
Current Pricing		September 13, 2021 03:46 PM
Currency:		Generated By:
United States (dollars)		Jason Morey (Jason Morey)
BASE PRICE		
Part #	Description	Base Price
MODEL-19XPCTRK	Intimidator 19XPC Track - (19" Drum Style) Brush Bandit	\$ 92680.00
STANDARD EQUIPMENT		
Part #	Description	Unit Price
STANDARD	37" diameter x 22" wide drum with (4) 5/8" X 5 1/2" X 10" dual edge knives	\$ 0.00
STANDARD	"Drum Shear Bar" spans full width of the drum mounted in the upper portion of the drum housing potentially creating a slicing action of a winch line or climber's rope	\$ 0.00
STANDARD	50 gallon steel fuel tank with magnetic drain plug, lockable filler caps, and aluminum sight gauge	\$ 0.00
STANDARD	50 gallon steel hydraulic tank with magnetic drain plug, lockable filler cap, and aluminum sight gauge	\$ 0.00
STANDARD	Gate valve for hydraulic tank	\$ 0.00
STANDARD	Slide box feed system (w/ 2 adjustable springs on one side) and (2) horizontal feed wheels. Top wheel is 15 3/4" diameter x 24 1/2" wide driven via (1) 63.9 CID motor and chain. Bottom wheel is 10 5/8" diameter x 24 1/2" wide driven via (1) 63.9 CID motor	\$ 0.00
STANDARD	Hydraulic lift cylinder - utilizes a hydraulic cylinder to raise or provide down pressure for the top feed wheel (controlled via radio remote control)	\$ 0.00
STANDARD	Bottom feed wheel clean out door (opens via spring latch pin allowing dirt and debris to fall out extending knife and component life)	\$ 0.00
STANDARD	Hydraulic controlled swivel discharge with adjustable end chip deflector	\$ 0.00
STANDARD	Clean out and inspection door on discharge bottom	\$ 0.00
STANDARD	41" high x 64" wide tapered infeed hopper with 30" fold down infeed hopper tray and spring lift assists	\$ 0.00
STANDARD	(2) Last chance safety pull cables	\$ 0.00
STANDARD	Round control bar - located around top and sides of infeed hopper with 3 control positions (forward / stop / reverse)	\$ 0.00
STANDARD	Wooden pusher tool with mount on infeed hopper	\$ 0.00
STANDARD	Lockable aluminum toolbox	\$ 0.00
STANDARD	Banded chipper drive belts (adjustable via a sliding engine system)	\$ 0.00
STANDARD	Radio remote control with tether back-up (controls following functions: track forward/reverse, track left/right, discharge swivel left/right (n/a on stationary discharge), discharge deflector up/down, yoke up/down, feed forward/reverse, throttle, engine e-stop, and hydraulic winch if applicable).	\$ 0.00
STANDARD	Stand alone hydraulic oil cooler	\$ 0.00
STANDARD	Weather resistant manual container	\$ 0.00
STANDARD	Engine disable plug for hood locking pin-preventing engine from operating without pin in place	\$ 0.00
STANDARD	(1) weatherproof machine manual (includes safety, operation and parts sections) also (1) engine and clutch manual is included if applicable	\$ 0.00
STANDARD	Spanish & English combination safety decals	\$ 0.00

STANDARD	Hydraulic pressure check kit	\$ 0.00
-----------------	------------------------------	----------------

PAINT		
Part #	Description	Unit Price
333-32273	Standard Imron Industrial Urethane Bandit Yellow	\$ 0.00
333-28984	Standard Imron Industrial Urethane Green	\$ 0.00
OPTION-911-5001-45	Special Imron Industrial Paint (please specify paint color and number) - 18XP / 19XPC TRACK (Requires specification)	\$ 975.00
OPTION-911-5001-46	Special Imron "Metallic" Industrial Paint (please specify paint color and number) - 18XP / 19XPC TRACK (Requires specification)	\$ 1875.00

ENGINE		
Part #	Description	Unit Price
990-RC1581-109	PSI 5.7L, 165 horsepower GAS engine without clutch (Includes 3 year / 3,500 hour engine warranty and spark arrestor muffler)	\$ 16285.00
990-RC1549-131	John Deere 4045HFC09, 173 horsepower engine without clutch - Tier 4 FINAL (Includes 2 year / 2,000 hour engine warranty)	\$ 36915.00
990-RC1288-869	John Deere 6068HFC08, 200 horsepower engine with over center style clutch - Tier 4 FINAL (Includes 2 year / 2,000 hour engine warranty) (Must select offset bearing pad option on track units) (must select offset bearing pad option on track units)	\$ 57190.00
990-RC1591-122	Caterpillar C4.4, 174 horsepower engine without clutch - Tier 4 FINAL / STAGE V (Includes 2 year / 2,000 hour engine warranty)	\$ 35285.00
990-RC1605-176	Caterpillar C7.1L, 225 horsepower engine without clutch - Tier 4 FINAL / Stage V (Includes 2 year / 2,000 hour engine warranty)(Must select offset bearing pad option on track units) (must select offset bearing pad option on track units)	\$ 52490.00

CONTROL SYSTEM AND ENGINE INSTALLATION		
Part #	Description	Unit Price
911-6000-49	Murphy PV380 panel with reversing auto feed for PSI 165 horsepower gas engines (Includes 1,000 CCA battery with box) - TRACK UNITS ONLY	\$ 4635.00
700-6000-09	Murphy PV380 panel with reversing auto feed for Cat 174 horsepower diesel engines (Includes 1,000 CCA battery with box) (Includes enclosure by Bandit) - Track Units Only	\$ 7925.00
937-6000-98	Murphy PV380 panel with reversing auto feed for Cat 225 horsepower diesel engines (Includes 1,400 CCA battery with steel battery box) - TRACK UNITS ONLY	\$ 4650.00
911-6000-09	Murphy PV380 panel with reversing auto feed for John Deere 173 horsepower diesel engines (Includes 1,000 CCA battery with aluminum battery box) -Panel is mounted off of engine shroud in lockable composite cover - TRACK UNITS ONLY	\$ 4310.00
937-6000-03	Murphy PV380 panel with reversing auto feed for John Deere 200 horsepower diesel engines (Includes 1,400 CCA battery with steel battery box) - TRACK UNITS ONLY	\$ 4650.00

CLUTCH		
Part #	Description	Unit Price
OPTION-911-5001-1	211 WPT double plate clutch with high drives (Must be selected on track or loader units)	\$ 12095.00

TRACK		
Part #	Description	Unit Price
990-1015-39	Caterpillar 305CR (400MM) rubber track undercarriage - (Includes 4 year track warranty for assembled components)	\$ 0.00
990-1011-84	Caterpillar 305CR (400MM) steel track undercarriage - (Includes 4 year track warranty for assembled components)	\$ 2750.00

INFEED		
Part #	Description	Unit Price
OPTION-911-5001-48	33 1/2" high x 64" wide tapered heavy-duty infeed with weld on pan and infeed deflectors (Units with 25" wide feed wheels)	\$ 1205.00
OPTION-999-5000-0	Fuel Saver (only available on engine with Murphy PV380 controller)	\$ 275.00
OPTION-980-5001-20	Dinamic winch with line docking station and feed assist controlled via remote (Includes 5/16" diameter x 200' Teufelberger rope with 12" loop installed)	\$ 4500.00

OPTION-905-5000-5	Hydraulic Last Chance Cables	\$ 565.00
OPTION-905-5001-1	Bolt-on shut-off switch for engine shut-down located on both sides of infeed hopper	\$ 625.00
OPTION-925-5000-2	Clear Infeed Curtain - 64" Infeed	\$ 225.00
FEED SYSTEM		
Part #	Description	Unit Price
OPTION-911-5000-2	Double Teeth (Bottom Feed Wheel) - (25" wide feed wheel)	\$ 235.00
ADD-ON OPTIONS		
Chip Breaker		
Part #	Description	Unit Price
OPTION-911-1004-0	Chip Breakers (18XP/19XP)	\$ 2075.00
Chipper Discharge Transition		
Part #	Description	Unit Price
OPTION-937-0501-3	Clean out and inspection door on transition	\$ 175.00
Chipper Wear Kit		
Part #	Description	Unit Price
500-0000-31	Model 18xp/19xpc wear kit (Includes 3 sets of knives, bolts, and nuts/washers, along with 1 anvil with hardware, knife sharpener, and anvil gauge)	\$ 830.00
Cone Holder		
Part #	Description	Unit Price
OPTION-905-5000-7	Hoop style cone holder (weld on)	\$ 175.00
Document Machine Weight		
Part #	Description	Unit Price
OPTION-911-5001-1	Document Machine Weight	\$ 95.00
Engine Related Options		
Part #	Description	Unit Price
OPTION-925-5000-1	Offset Bearing Pad (18XP/19XPC)	\$ 1600.00
OPTION-905-5001-8	Lockable cover for instrument panel (PSI gas engines only)	\$ 115.00
Extended Warranties		
Part #	Description	Unit Price
900-6997-28	5 year / 5,000 hour Platinum Warranty (C4.4 Cat Engines)	\$ 5770.00
900-6010-40	5 year / 5,000 hour Warranty (4045 Deere engines)	\$ 1805.00
Fire Extinguisher		
Part #	Description	Unit Price
OPTION-980-5001-6	2-1/2 Pound Fire Extinguisher with bolt on mount	\$ 150.00
Fuel And Hydraulic Tanks		
Part #	Description	Unit Price
OPTION-980-5001-4	Lockable padlocks for steel fuel and hyd tanks	\$ 35.00
Knife And Parts		
Part #	Description	Unit Price
OPTION-626-5000-3	Knife saver kit (includes sharpener, file, safety gloves, and carrying case)	\$ 65.00
Lights		
Part #	Description	Unit Price
OPTION-915-5000-7	Wig Wag LED strobe lights - for a machine without a winch (Single decal plate)	\$ 525.00
OPTION-915-5000-8	Wig Wag LED Strobe Lights - for a machine with a winch (Double decal plate)	\$ 525.00
Manuals (Machine)		
Part #	Description	Unit Price
900-8914-55	Additional Operating and Parts Manual - weather proof	\$ 95.00
Miscellaneous Options		
Part #	Description	Unit Price

OPTION-911-5000-1

4" x 6 1/2" inspection window on belt shield

\$ 125.00

Pressure Check		
Part #	Description	Unit Price

OPTION-980-5000-6

Pressure Check Gauge

\$ 95.00

Tools		
Part #	Description	Unit Price

900-9916-36

Tool kit for Handfed Chippers

\$ 620.00

Includes:

- Screwdriver set (4 pc)
- 1/2" Drive Torque wrench (25-250 ft)
- 1/2" Drive Socket set w/Ratchet (18 pc)
- Crescent wrench
- Open end wrench set (14 pc)
- Balldriver tool set (13 pc)
- 1/2" Drive slotted drag link socket
- 26" Polymer Tool Box



Jason Morey
 6750 Millbrook Road
 Remus, MI 49340
 USA
 989-561-2270 (Phone)
 989-561-2273 (Fax)
www.banditchippers.com

INTIMIDATOR 21XP (21" DRUM STYLE) BRUSH BANDIT

Pricing Scheme:

Current Pricing

Currency:

United States (dollars)

Pricing Generated:

September 13, 2021 03:46 PM

Generated By:

Jason Morey (Jason Morey)

BASE PRICE

Part #	Description	Base Price
MODEL-21XP	Intimidator 21XP - (21" Drum Style) Brush Bandit	\$ 73685.00

STANDARD EQUIPMENT

Part #	Description	Unit Price
STANDARD	Loader not included	\$ 0.00
STANDARD	37" Diameter x 24" wide drum with (4) 5/8" X 5 1/2" X 12 1/8" dual edge bolt-on knives	\$ 0.00
STANDARD	"Drum Shear Bar" spans full width of the drum mounted in the upper portion of the drum housing potentially creating a slicing action of a winch line or climber's rope	\$ 0.00
STANDARD	Patented 'power slot' assists in maximizing chip velocity. The power slot also provides a place for fine material to escape that might tend to lie in the belly of the drum.	\$ 0.00
STANDARD	60 gallon steel fuel tank with magnetic drain plug, lockable filler cap, and aluminum sight gauge	\$ 0.00
STANDARD	30 gallon steel hydraulic tank with magnetic drain plug, lockable filler cap, and aluminum sight gauge	\$ 0.00
STANDARD	Slide box feed system (w/ 2 adjustable springs on one side) and (2) horizontal feed wheels. Top wheel is 15 3/4" diameter x 32" wide driven via (1) 63.9 CID motor and chain. Bottom wheel is 10 5/8" diameter x 32" wide driven via (1) 63.9 CID motor.	\$ 0.00
STANDARD	Hydraulic lift cylinder - utilizes a hydraulic cylinder to raise or provide down pressure for the top feed wheel	\$ 0.00
STANDARD	Bottom feed wheel clean out door (opens via spring latch pin allowing dirt and debris to fall out extending knife and component life)	\$ 0.00
STANDARD	41" high x 64" wide tapered infeed hopper with 30" fold down infeed hopper tray, heavy-duty taillight covers, and spring lift assists	\$ 0.00
STANDARD	270 degree hydraulic swivel discharge with manual flipper (discharge is height adjustable)	\$ 0.00
STANDARD	Clean out and inspection door on discharge bottom	\$ 0.00
STANDARD	(2) Last chance safety pull cables	\$ 0.00
STANDARD	Round control bar - located around top and sides of infeed hopper with 3 control positions (forward / stop / reverse)	\$ 0.00
STANDARD	Wooden pusher tool with mount on infeed hopper	\$ 0.00
STANDARD	3/8" x 2" x 6" rectangular tubing with a 3/8" x 3" x 6" tubular tongue	\$ 0.00
STANDARD	Frame / Fender supports	\$ 0.00
STANDARD	Lockable aluminum toolbox	\$ 0.00
STANDARD	3/8" (G70) safety chains with spring loaded latch hooks	\$ 0.00
STANDARD	8,000 pound capacity tongue jack with 15" of travel and foot pad	\$ 0.00
STANDARD	12 volt system with rubber mounted LED taillights, 6 prong replaceable coiled power cord & protected heavy-duty wiring with junction box, and LED clearance lights with reflectors.	\$ 0.00
STANDARD	Banded chipper drive belts (adjustable via a sliding engine system)	\$ 0.00
STANDARD	Weather resistant manual container	\$ 0.00
STANDARD	Engine disable plug for hood locking pin-preventing engine from operating without pin in place	\$ 0.00
STANDARD	(1) weatherproof machine manual (includes safety, operation and parts sections) also (1) engine and clutch manual is included if applicable	\$ 0.00

STANDARD	Spanish & English combination safety decals	\$ 0.00
STANDARD	Hydraulic pressure check kit	\$ 0.00

PAINT		
Part #	Description	Unit Price
333-32273	Standard Imron Industrial Urethane Bandit Yellow	\$ 0.00
333-28984	Standard Imron Industrial Urethane Green	\$ 0.00
OPTION-937-5002-98	Special Imron Industrial Paint (please specify paint color and number) - 21XP / 20XP (Requires specification)	\$ 2050.00
OPTION-937-5002-99	Special Imron "Metallic" Industrial Paint (please specify paint color and number) - 21XP / 20XP (Requires specification)	\$ 3750.00

CAB/LOADER		
Part #	Description	Unit Price
OPTION-937-5003-24	Model 75 back hoe loader with swing out operator's console and electronic joystick controls (Includes: hydraulic oil cooler, 60 gallon hydraulic tank and HD solid infeed tray)	\$ 50600.00
OPTION-937-5003-28	Model 75 back hoe loader controlled via radio remote control with tether back-up (Includes: hydraulic oil cooler, 60 gallon hydraulic tank and HD solid infeed tray)	\$ 50225.00
OPTION-937-5002-81	Kesla 500 Series Loader controlled via radio remote control (Towable units includes: hydraulic oil cooler, 60 gallon hydraulic tank, dual rear hydraulic stabilizers, hydraulic tongue jack, HD infeed with solid tray and storage grapple barrel located on tongue)	\$ 79245.00

ENGINE		
Part #	Description	Unit Price
990-RC1593-124	Caterpillar C7.1L, 275 horsepower engine without clutch - Tier 4 FINAL / Stage V (Includes 2 year / 2,000 engine warranty) (Drum chippers only - must select offset bearing pad under base assembly options if a track or loader option is selected)	\$ 53435.00
990-RC1592-123	Caterpillar C7.1L, 321 horsepower engine without clutch - Tier 4 FINAL / Stage V (Includes Caterpillar 2 year / 2,000 hour engine warranty) (Drum chippers only - must select offset bearing pad under base assembly options if a track or loader option is selected)	\$ 63305.00
990-RC1582-113	John Deere 4045HFC09, 173 horsepower engine with NACD Spring Loaded clutch - Tier 4 FINAL (Includes 2 year / 2,000 hour engine warranty)	\$ 38660.00
990-RC1471-053	John Deere 6068HFC09, 300 horsepower engine without clutch - Tier 4 FINAL (Includes 2 year / 2,000 hour engine warranty) (Drum chippers only - must select offset bearing pad under base assembly options if a track or loader option is selected)	\$ 67990.00

CONTROL SYSTEM AND ENGINE INSTALLATION		
Part #	Description	Unit Price
937-6000-30	Bandit control panel with reversing auto feed for Cat 275 horsepower diesel engines (Includes 1,400 CCA battery with battery box) - Panel is mounted off of engine shroud in lockable composite cover	\$ 5110.00
937-6000-36	Bandit control panel with reversing auto feed for Cat 275 horsepower diesel engines (Includes 1,400 CCA battery with battery box) - Track or Loader unit	\$ 5825.00
937-6001-02	Bandit control panel with reversing auto feed for Cat 321 horsepower diesel engines (Includes 1,400 CCA battery with battery box) - Panel is mounted off of engine shroud in lockable composite cover	\$ 5515.00
937-6000-54	Bandit control panel with reversing auto feed for Cat 321 horsepower diesel engines (Includes 1,400 CCA battery with battery box) - Track or Loader unit	\$ 7475.00
937-6001-11	Bandit control panel with reversing auto feed for John Deere 173 horsepower diesel engines (Includes 1,400 CCA battery with battery box) - Panel is mounted off of engine shroud in lockable composite cover	\$ 4090.00
937-6000-55	Bandit control panel with reversing auto feed for John Deere 300 horsepower diesel engines (Includes 1,400 CCA battery with battery box) - Panel is mounted off of engine shroud in lockable composite cover	\$ 5450.00
937-6001-00	Bandit control panel with reversing auto feed for John Deere 300 horsepower diesel engines (Includes 1,400 CCA battery with battery box) - Track or loader unit	\$ 6275.00

CLUTCH		
Part #	Description	Unit Price
990-100962	Clutch is included with engine / motor	\$ 0.00
700-1000-14	NACD over center (Triple plate clutch)	\$ 2865.00
937-1016-27	NACD 14T over center clutch for Cummins engine	\$ 3250.00
937-1016-59	NACD 14T over center clutch for John Deere or Cat engine	\$ 3225.00
OPTION-937-5002-10	311 WPT triple plate clutch with high drives (Must be selected on track or loader units) (275 horsepower)	\$ 13250.00
OPTION-937-5001-50	314 WPT triple plate clutch with high drives (Must be selected on track or loader units) (300 horsepower on up)	\$ 21875.00
DRIVE SYSTEM		
Part #	Description	Unit Price
OPTION-937-5001-0	High Hp Drive System (214hp-275hp)	\$ 725.00
OPTION-937-5001-08	Drive system for engines 276 horsepower and above (Includes HD frame) (Must select a tandem axle option 10,000lb or above.)	\$ 1985.00
INFEED		
Part #	Description	Unit Price
OPTION-980-5000-94	Dinamic winch with line docking station with electronic joystick feed assist (Includes 5/16" diameter x 200' Teufelberger rope with 12" loop installed) (Includes (1) manual rear stabilizer unless dual rear hydraulic stabilizers are ordered)	\$ 6175.00
OPTION-937-5001-3	41" high x 64" wide tapered heavy-duty infeed with weld on pan and infeed deflectors	\$ 1475.00
OPTION-980-5001-3	Dual rear manual stabilizers (for machines without winch)	\$ 230.00
OPTION-980-5000-3	Single rear manual stabilizer	\$ 115.00
OPTION-937-5002-7	Dual rear hydraulic stabilizers	\$ 2850.00
OPTION-937-5002-2	Dual rear hydraulic stabilizers (to be selected if wanted when winch is also ordered)	\$ 2625.00
OPTION-911-5000-8	Clear Infeed Curtain - 64" Infeed	\$ 260.00
OPTION-937-5001-7	Dual Forward Activated Last Chance	\$ 875.00
OPTION-905-5000-3	Install yellow vinyl grips on last chance reset bar	\$ 15.00
OPTION-905-5001-1	Bolt-on shut-off switch for engine shut-down located on both sides of infeed hopper	\$ 625.00
OPTION-999-5000-0	Fuel Saver (only available on engine with Murphy PV380 controller)	\$ 275.00
OPTION-915-5000-48	Paint the hydraulic last chance handle/bar fluorescent yellow (paint#3592) and include UV protection.	\$ 245.00
FEED SYSTEM		
Part #	Description	Unit Price
OPTION-911-5001-59	Radio remote control with tether back-up (Controls: feed forward / reverse, yoke up / down, discharge swivel, discharge flipper up/ down, throttle and engine e-stop) (MUST select hydraulic swivel discharge with hydraulic flipper option) - Tier 4 and gas engines only	\$ 9925.00
OPTION-937-5002-0	Hydraulic Flow Controls w/3-Bank Valve	\$ 275.00
AXLE		
Part #	Description	Unit Price
STANDARD-21AXL	Tandem 8,000 pound Torflex EZ lube axles with electric brakes	\$ 0.00
OPTION-937-5003-1	Tandem 10,000 pound Torflex axles with electric brakes	\$ 1975.00
OPTION-937-5003-1	Tandem 12,000 pound Leaf Spring axles with electric brakes	\$ 4210.00
OPTION-937-5003-1	Tandem 10,000 pound Spring axles with air brakes	\$ 6110.00
OPTION-937-5003-1	Tandem 12,000 pound Leaf Spring Axles w/ Air Brakes	\$ 7075.00
TIRES/RIMS		
Part #	Description	Unit Price
990-100731	(4) 235/75R 17.5" tires mounted on HD gray rims (Tandem 8,000 pound axles on up)	\$ 0.00
OPTION-937-5003-1	(4) 235/75R 17.5" Tires mounted on 8-Bolt aluminum rim (Tandem 8,000 pound axles on up)	\$ 1625.00
FENDER		
Part #	Description	Unit Price
STANDARD-21FN	14" wide steel weld on tandem axle fender (for 8K tandem axles)	\$ 0.00

OPTION-937-5003-1	16" wide steel weld on tandem axle fenders for Tandem 10k & 12k axles	\$ 285.00
--------------------------	---	------------------

OPTION-937-5003-1	Aluminum bolt on tandem axle fenders	\$ 555.00
--------------------------	--------------------------------------	------------------

HITCH		
Part #	Description	Unit Price
990-100274	2-1/2" Wallace Forge Pintle Hitch	\$ 0.00
OPTION-980-5000-5	3" Buyer's Product Pintle Hitch	\$ 75.00

ADD-ON OPTIONS		
Tire / Rim		
Part #	Description	Unit Price
900-5904-76	Spare tire mounted on heavy-duty gray rim (235/75R 17.5")	\$ 625.00
900-5908-81	Spare tire mounted on aluminum rim (235/75R 17.5")	\$ 825.00

Base Assembly		
Part #	Description	Unit Price
OPTION-937-5002-3 1	Offset Bearing Pad (Includes heavier duty drum with 4 7/16" shaft and replaceable knife holders) - Only to be selected if engine calls for it	\$ 10645.00

Bearings		
Part #	Description	Unit Price
OPTION-937-5002-5	Infeed feedwheel bearing debris resistant assembly	\$ 195.00

Chipper Discharge		
Part #	Description	Unit Price
OPTION-937-5002-4	270 degree hydraulic swivel discharge with hydraulic flipper (discharge is height adjustable)	\$ 1085.00
OPTION-937-5002-3 9	Stationary forestry style discharge with hydraulic up/down and side to side deflector (Includes bottom clean out door and replaceable bolt on top)	\$ 5625.00

Chipper Discharge Transition		
Part #	Description	Unit Price
OPTION-937-0501-3	Clean out and inspection door on transition	\$ 175.00

Chipper Wear Kit		
Part #	Description	Unit Price
500-0000-32	Model 21xp wear kit (Includes 3 sets of bolt-on knives, bolts, and nuts/washers, along with 1 anvil with hardware, knife sharpener, and anvil gauge)	\$ 1230.00

Chocks & Chock Holders		
Part #	Description	Unit Price
OPTION-980-5001-0	Rubber Wheel Chocks (2)	\$ 90.00
OPTION-980-10002	Aluminum Bolt On Chock Holders (Does not include chocks)	\$ 130.00

Cone Holder		
Part #	Description	Unit Price
OPTION-980-5000-4	Pole style cone holder (bolt on)	\$ 230.00
OPTION-911-2001-4	Hoop style cone holder (bolt on)	\$ 325.00
OPTION-937-5003-3	Fender mounted pole style bolt on cone holder - Kesla loader units only	\$ 175.00

Document Machine Weight		
Part #	Description	Unit Price
OPTION-911-5001-1	Document Machine Weight	\$ 95.00

Extended Warranties		
Part #	Description	Unit Price
900-6996-22	5 year / 5,000 hour Platinum Warranty (C7.1 Cat Engines)	\$ 9535.00
900-6010-40	5 year / 5,000 hour Warranty (4045 Deere engines)	\$ 1805.00
900-6010-41	5 year / 5,000 hour Warranty (6068 Deere engines)	\$ 2630.00

Fire Extinguisher		
Part #	Description	Unit Price

OPTION-980-5001-6 2-1/2 Pound Fire Extinguisher with bolt on mount \$ 150.00

Flag Holder		
Part #	Description	Unit Price

OPTION-980-10009 Bolt-on flag holders (includes flags) - aluminum or steel fenders \$ 105.00

Fuel And Hydraulic Tanks		
Part #	Description	Unit Price

OPTION-980-10009 Gate Valve for Fuel Tank \$ 95.00

OPTION-980-5001-4 Lockable padlocks for steel fuel and hyd tanks \$ 35.00

OPTION-937-5002-8 80 gallon steel fuel tank with magnetic drain plug, lockable filler cap, and Rochester sight gauge \$ 675.00

Hydraulic - Oil Cooler		
Part #	Description	Unit Price

OPTION-937-5001-8 Stand alone (12 volt) hydraulic oil cooler \$ 3750.00

Knife And Parts		
Part #	Description	Unit Price

OPTION-937-5002-1 Replaceable Holders With Bolt-On Dual Edge Knives \$ 1935.00

OPTION-937-5000-2 Replaceable holders with Babbitted knives \$ 2750.00

OPTION-937-5002-7 Replaceable holders with Babbitted knives (unit with HD base) \$ 2200.00

OPTION-937-5001-4 Replaceable holders with Babbitted knives and counter knives \$ 2750.00

OPTION-937-5002-7 Replaceable holders with Babbitted knives and counter knives (unit with HD base) \$ 2750.00

OPTION-626-5000-3 Knife saver kit (includes sharpener, file, safety gloves, and carrying case) \$ 65.00

Lights		
Part #	Description	Unit Price

OPTION-915-5000-7 Wig Wag LED strobe lights - for a machine without a winch (Single decal plate) \$ 525.00

OPTION-915-5000-8 Wig Wag LED Strobe Lights - for a machine with a winch (Double decal plate) \$ 525.00

OPTION-980-1002-2 "Precor" Model 7620 Amber Strobe Light with guard \$ 425.00

Manuals (Machine)		
Part #	Description	Unit Price

900-8912-39 Additional Operating and Parts Manual - weather proof \$ 95.00

Miscellaneous Options		
Part #	Description	Unit Price

OPTION-911-5000-1 4" x 6 1/2" inspection window on belt shield \$ 125.00

Non-Skid Coating		
Part #	Description	Unit Price

OPTION-905-5001-9 Non skid coating on tongue and all step on areas \$ 175.00

Mud Flap		
Part #	Description	Unit Price

OPTION-905-5000-1 (2) Mud Flaps (1/4" x 12" x 18") \$ 95.00

Tongue		
Part #	Description	Unit Price

OPTION-937-5001-9 Optional 12" Longer Tongue - 6" Frame (Below 300 horsepower) (Below 300 horsepower) \$ 130.00

OPTION-937-5002-2 Optional 12" Longer Tongue (total tongue length from end of frame is 44.25") (above 300 horsepower) \$ 250.00

OPTION-937-5001-9 Optional 24" Longer Tongue - 6" Frame (Below 300 horsepower) (Below 300 horsepower) \$ 395.00

OPTION-937-5002-2 Optional 24" Longer Tongue (total tongue length from end of frame is 56.25") (above 300 horsepower) \$ 725.00

OPTION-937-5003-0 Optional 12" longer tongue for units with KESLA loader only \$ 1250.00

Tongue Jack		
Part #	Description	Unit Price

OPTION-905-5000-2 10,000 pound capacity tongue jack with spring return pad \$ 225.00

OPTION-937-5002-8

Hydraulic tongue jack with multiple position drop leg

\$ 1725.00

Tools		
Part #	Description	Unit Price

OPTION-626-5000-36

Tool kit for Handfed Chippers
(Includes:
- Screwdriver set (4 pc)
- 1/2" Drive Torque wrench (25-250 ft)
- 1/2" Drive Socket set w/Ratchet (18 pc)
- Crescent wrench
- Open end wrench set (14 pc)
- Balldriver tool set (13 pc)
- 1/2" Drive slotted drag link socket
- 26" Polymer Tool Box
)

\$ 620.00

Vice		
Part #	Description	Unit Price

OPTION-980-20004

Wilton 5 1/2" swivel steel vice, w/ mount

\$ 545.00

Wiring		
Part #	Description	Unit Price

OPTION-905-5000-1

Option 7 Prong (Flat/RV Style) to 6 Prong Coiled Cord

\$ 45.00

OPTION-912-1001-40

Option 7 to 7 Round Coiled Plug w/7 Female & Boot

\$ 125.00



Jason Morey
 6750 Millbrook Road
 Remus, MI 49340
 USA
 989-561-2270 (Phone)
 989-561-2273 (Fax)
www.banditchippers.com

INTIMIDATOR 21XP TRACK (21" DRUM STYLE) BRUSH BANDIT		
Pricing Scheme:		Pricing Generated:
Current Pricing		September 13, 2021 03:46 PM
Currency:		Generated By:
United States (dollars)		Jason Morey (Jason Morey)
BASE PRICE		
Part #	Description	Base Price
MODEL-21XPTRK	Intimidator 21XP Track - (21" Drum Style) Brush Bandit	\$ 128665.00
STANDARD EQUIPMENT		
Part #	Description	Unit Price
STANDARD	37" Diameter x 24" wide drum with (4) 5/8" X 5 1/2" X 12 1/8" dual edge bolt-on knives	\$ 0.00
STANDARD	"Drum Shear Bar" spans full width of the drum mounted in the upper portion of the drum housing potentially creating a slicing action of a winch line or climber's rope	\$ 0.00
STANDARD	50 gallon steel fuel tank with magnetic drain plug, lockable filler caps, and aluminum sight gauge	\$ 0.00
STANDARD	50 gallon steel hydraulic tank with magnetic drain plug, lockable filler cap, and aluminum sight gauge	\$ 0.00
STANDARD	Slide box feed system (w/ 2 adjustable springs on one side) and (2) horizontal feed wheels. Top wheel is 15 3/4" diameter x 32" wide driven via (1) 63.9 CID motor and chain. Bottom wheel is 10 5/8" diameter x 32" wide driven via (1) 63.9 CID motor.	\$ 0.00
STANDARD	Hydraulic lift cylinder - utilizes a hydraulic cylinder to raise or provide down pressure for the top feed wheel (controlled via radio remote control)	\$ 0.00
STANDARD	Bottom feed wheel clean out door (opens via spring latch pin allowing dirt and debris to fall out extending knife and component life)	\$ 0.00
STANDARD	Height adjustable hydraulic swivel discharge & hydraulic flipper	\$ 0.00
STANDARD	Clean out and inspection door on discharge bottom	\$ 0.00
STANDARD	41" high x 64" wide tapered infeed hopper with 30" fold down infeed hopper tray and spring lift assists	\$ 0.00
STANDARD	(2) Last chance safety pull cables	\$ 0.00
STANDARD	Round control bar - located around top and sides of infeed hopper with 3 control positions (forward / stop / reverse)	\$ 0.00
STANDARD	Wooden pusher tool with mount on infeed hopper	\$ 0.00
STANDARD	Lockable aluminum toolbox	\$ 0.00
STANDARD	Banded chipper drive belts (adjustable via a sliding engine system)	\$ 0.00
STANDARD	Hydraulic pressure check kit	\$ 0.00
STANDARD	Radio remote control with tether back-up (controls following functions: track forward/reverse, track left/right, discharge swivel left/right (n/a on stationary discharge), discharge deflector up/down, yoke up/down, feed forward/reverse, throttle, engine e-stop, and hydraulic winch if applicable).	\$ 0.00
STANDARD	Stand alone hydraulic oil cooler	\$ 0.00
STANDARD	Weather resistant manual container	\$ 0.00
STANDARD	Engine disable plug for hood locking pin-preventing engine from operating without pin in place	\$ 0.00
STANDARD	(1) weatherproof machine manual (includes safety, operation and parts sections) also (1) engine and clutch manual is included if applicable	\$ 0.00
STANDARD	Spanish & English combination safety decals	\$ 0.00

STANDARD	Loader not included	\$ 0.00
-----------------	---------------------	----------------

PAINT		
--------------	--	--

Part #	Description	Unit Price
333-32273	Standard Imron Industrial Urethane Bandit Yellow	\$ 0.00
333-28984	Standard Imron Industrial Urethane Green	\$ 0.00
OPTION-937-5003-0	Special Imron Industrial Paint (please specify paint color and number) - 21XP / 20XP TRACK (Requires specification)	\$ 2050.00
OPTION-937-5003-0	Special Imron "Metallic" Industrial Paint (please specify paint color and number) - 21XP / 20XP TRACK (Requires specification)	\$ 3750.00

CAB/LOADER		
-------------------	--	--

Part #	Description	Unit Price
OPTION-937-5003-2	Model 75 back hoe loader controlled via radio remote control with tether back-up (Includes: hydraulic oil cooler, 60 gallon hydraulic tank and HD solid infeed tray)	\$ 50225.00
OPTION-937-5001-5	Kesla 500 Series Loader controlled via radio remote control (Towable units includes: hydraulic oil cooler, 60 gallon hydraulic tank, dual rear hydraulic stabilizers and storage grapple barrel located on tongue. HD infeed with solid infeed tray is also included).	\$ 71325.00

ENGINE		
---------------	--	--

Part #	Description	Unit Price
990-RC1471-053	John Deere 6068HFC09, 300 horsepower engine without clutch - Tier 4 FINAL (Includes 2 year / 2,000 hour engine warranty) (Drum chippers only - must select offset bearing pad under base assembly options if a track or loader option is selected)	\$ 67990.00
990-RC1593-124	Caterpillar C7.1L, 275 horsepower engine without clutch - Tier 4 FINAL / Stage V (Includes 2 year / 2,000 engine warranty) (Drum chippers only - must select offset bearing pad under base assembly options if a track or loader option is selected)	\$ 53435.00
990-RC1592-123	Caterpillar C7.1L, 321 horsepower engine without clutch - Tier 4 FINAL / Stage V (Includes Caterpillar 2 year / 2,000 hour engine warranty) (Drum chippers only - must select offset bearing pad under base assembly options if a track or loader option is selected)	\$ 63305.00

CONTROL SYSTEM AND ENGINE INSTALLATION		
---	--	--

Part #	Description	Unit Price
937-6000-36	Bandit control panel with reversing auto feed for Cat 275 horsepower diesel engines (Includes 1,400 CCA battery with battery box) - Track or Loader unit	\$ 5825.00
937-6000-54	Bandit control panel with reversing auto feed for Cat 321 horsepower diesel engines (Includes 1,400 CCA battery with battery box) - Track or Loader unit	\$ 7475.00
937-6001-00	Bandit control panel with reversing auto feed for John Deere 300 horsepower diesel engines (Includes 1,400 CCA battery with battery box) - Track or loader unit	\$ 6275.00

CLUTCH		
---------------	--	--

Part #	Description	Unit Price
990-100962	Clutch is included with engine / motor	\$ 0.00
OPTION-937-5002-1	311 WPT triple plate clutch with high drives (Must be selected on track or loader units) (275 horsepower)	\$ 13250.00
OPTION-937-5001-5	314 WPT triple plate clutch with high drives (Must be selected on track or loader units) (300 horsepower on up)	\$ 21875.00

DRIVE SYSTEM		
---------------------	--	--

Part #	Description	Unit Price
OPTION-937-5001-0	High Hp Drive System (214hp-275hp)	\$ 725.00
OPTION-937-5001-0	Drive system for engines 276 horsepower and above (Includes HD frame) (Must select a tandem axle option 10,000lb or above.)	\$ 1985.00

TRACK		
--------------	--	--

Part #	Description	Unit Price
990-1014-57	Caterpillar 308CR steel track undercarriage (Triple grouser, 450MM) - (Includes 4 year track warranty for assembled components)	\$ 0.00

990-1014-58	Caterpillar 308 rubber track system (Two speed, 450MM or 17.71" wide) - (Includes 4 year track warranty for assembled components)	\$ 11995.00
OPTION-937-5002-30	Caterpillar 312B steel track system (Two speed, triple grouser, 500MM or 19.68" wide) (Note: machine will be over width with this track set-up) - (Includes 4 year track warranty for assembled components)	\$ 19575.00

INFEED		
Part #	Description	Unit Price
OPTION-999-5000-0	Fuel Saver (only available on engine with Murphy PV380 controller)	\$ 275.00
OPTION-937-5002-6	41" high x 64" wide tapered heavy-duty infeed with weld on pan and infeed deflectors	\$ 1025.00
OPTION-980-5001-20	Dinamic winch with line docking station and feed assist controlled via remote (Includes 5/16" diameter x 200' Teufelberger rope with 12" loop installed)	\$ 4500.00
OPTION-905-5000-5	Hydraulic Last Chance Cables	\$ 565.00
OPTION-905-5001-1	Bolt-on shut-off switch for engine shut-down located on both sides of infeed hopper	\$ 625.00

FEED SYSTEM		
Part #	Description	Unit Price
990-100753	Hydraulic flow control for feed wheel rate adjustment	\$ 525.00

ADD-ON OPTIONS		
Base Assembly		
Part #	Description	Unit Price
OPTION-937-5002-31	Offset Bearing Pad (Includes heavier duty drum with 4 7/16" shaft and replaceable knife holders) - Only to be selected if engine calls for it	\$ 10645.00

Bearings		
Part #	Description	Unit Price
OPTION-937-5002-5	Infeed feedwheel bearing debris resistant assembly	\$ 195.00

Chipper Discharge Transition		
Part #	Description	Unit Price
OPTION-937-0501-3	Clean out and inspection door on transition	\$ 175.00

Chipper Wear Kit		
Part #	Description	Unit Price
500-0000-32	Model 21xp wear kit (Includes 3 sets of bolt-on knives, bolts, and nuts/washers, along with 1 anvil with hardware, knife sharpener, and anvil gauge)	\$ 1230.00

Cone Holder		
Part #	Description	Unit Price
OPTION-905-5000-7	Hoop style cone holder (weld on)	\$ 175.00

Document Machine Weight		
Part #	Description	Unit Price
OPTION-911-5001-1	Document Machine Weight	\$ 95.00

Extended Warranties		
Part #	Description	Unit Price
900-6996-22	5 year / 5,000 hour Platinum Warranty (C7.1 Cat Engines)	\$ 9535.00
900-6010-41	5 year / 5,000 hour Warranty (6068 Deere engines)	\$ 2630.00

Fire Extinguisher		
Part #	Description	Unit Price
OPTION-980-5001-6	2-1/2 Pound Fire Extinguisher with bolt on mount	\$ 150.00

Fuel And Hydraulic Tanks		
Part #	Description	Unit Price
OPTION-980-5001-4	Lockable padlocks for steel fuel and hyd tanks	\$ 35.00
OPTION-937-5002-8	80 gallon steel fuel tank with magnetic drain plug, lockable filler cap, and aluminum sight gauge	\$ 1065.00

Knife And Parts		
Part #	Description	Unit Price

OPTION-937-5002-1	Replaceable Holders With Bolt-On Dual Edge Knives	\$ 1935.00
OPTION-937-5000-2	Replaceable holders with Babbitted knives	\$ 2750.00
OPTION-937-5002-7	Replaceable holders with Babbitted knives (unit with HD base)	\$ 2200.00
OPTION-937-5001-4	Replaceable holders with Babbitted knives and counter knives	\$ 2750.00
OPTION-937-5002-7	Replaceable holders with Babbitted knives and counter knives (unit with HD base)	\$ 2750.00
OPTION-626-5000-3	Knife saver kit (includes sharpener, file, safety gloves, and carrying case)	\$ 65.00

Lights		
Part #	Description	Unit Price
OPTION-915-5000-7	Wig Wag LED strobe lights - for a machine without a winch (Single decal plate)	\$ 525.00
OPTION-915-5000-8	Wig Wag LED Strobe Lights - for a machine with a winch (Double decal plate)	\$ 525.00

Manuals (Machine)		
Part #	Description	Unit Price
900-8912-39	Additional Operating and Parts Manual - weather proof	\$ 95.00

Tools		
Part #	Description	Unit Price

OPTION-626-5000-3	Tool kit for Handfed Chippers	\$ 620.00
6	(Includes: - Screwdriver set (4 pc) - 1/2" Drive Torque wrench (25-250 ft) - 1/2" Drive Socket set w/Ratchet (18 pc) - Crescent wrench - Open end wrench set (14 pc) - Balldriver tool set (13 pc) - 1/2" Drive slotted drag link socket - 26" Polymer Tool Box)	



Jason Morey
 6750 Millbrook Road
 Remus, MI 49340
 USA
 989-561-2270 (Phone)
 989-561-2273 (Fax)
www.banditchippers.com

MODEL 1690 CONVENTIONAL DRUM STYLE BRUSH BANDIT

Pricing Scheme:

Current Pricing

Currency:

United States (dollars)

Pricing Generated:

September 13, 2021 03:46 PM

Generated By:

Jason Morey (Jason Morey)

BASE PRICE

Part #	Description	Base Price
MODEL-1690	Model 1690 Conventional Drum Style - Brush Bandit	\$ 21100.00

STANDARD EQUIPMENT

Part #	Description	Unit Price
STANDARD	16", 4-knife rotor w/ positive locking wedges	\$ 0.00
STANDARD	23 1/2 gallon steel fuel tank with magnetic drain plug, lockable filler cap, and aluminum sight gauge	\$ 0.00
STANDARD	High capacity blower	\$ 0.00
STANDARD	Single rear stabilizer	\$ 0.00
STANDARD	Banded chipper drive belts (adjustable via a sliding engine system)	\$ 0.00
STANDARD	12 volt system with rubber mounted LED taillights, 6 prong replaceable coiled power cord & protected heavy-duty wiring with junction box, and LED clearance lights with reflectors.	\$ 0.00
STANDARD	Wide profile folding infeed table	\$ 0.00
STANDARD	Heavy-duty rubber infeed curtain	\$ 0.00
STANDARD	5,000 pound capacity tongue jack with 15" of travel and foot pad	\$ 0.00
STANDARD	3/16" x 2" x 4" rectangular tubing with a 1/4" x 3" x 6" tubular tongue	\$ 0.00
STANDARD	Weather resistant manual container	\$ 0.00
STANDARD	Stationary discharge with adjustable chip deflector	\$ 0.00
STANDARD	(1) weatherproof machine manual (includes safety, operation and parts sections) also (1) engine and clutch manual is included if applicable	\$ 0.00
STANDARD	Spanish & English combination safety decals	\$ 0.00

PAINT

Part #	Description	Unit Price
333-32273	Standard Imron Industrial Urethane Bandit Yellow	\$ 0.00
333-28984	Standard Imron Industrial Urethane Green	\$ 0.00
OPTION-905-5002-05	Special Imron Industrial Paint (please specify paint color and number) - 12XPC (Requires specification)	\$ 675.00
OPTION-905-5002-06	Special Imron "Metallic" Industrial Paint (please specify paint color and number) - 12XPC (Requires specification)	\$ 1275.00

ENGINE

Part #	Description	Unit Price
990-RC1015-581	PSI 3.0L, 89 horsepower GAS engine with 13" PGL Auto clutch (Includes 3 year / 3,500 hour engine warranty and spark arrestor muffler)	\$ 9865.00

CONTROL SYSTEM AND ENGINE INSTALLATION

Part #	Description	Unit Price
716-6000-06	IEC mechanical tach WITHOUT auto feed for PSI 89 gas engines only (Includes 1,000 CCA battery with aluminum battery box)	\$ 725.00

INFEED		
Part #	Description	Unit Price
OPTION-905-5001-1	Bolt-on shut-off switch for engine shut-down located on both sides of infeed hopper	\$ 625.00
AXLE		
Part #	Description	Unit Price
990-100447	Single 7,000 pound Torflex EZ lube electric brake axle (standard axle)	\$ 0.00
OPTION-716-5000-0	Single 7,000 Pound Torflex Axle w/Electric Brakes (22-1/2 Down Trail)	\$ 0.00
TIRES/RIMS		
Part #	Description	Unit Price
990-1017-29	(2) ST235/80R 16" tires mounted on 8-bolt white spoke rims (Tire is approximately 9.43" wide, tire capacity is 3,520 pounds each) (7,000 pound axles only)	\$ 0.00
990-1017-31	(2) ST235/80R 16" tires mounted on 8-bolt aluminum rims (Tire is approximately 9.43" wide, tire capacity is 3,520 pounds each) (7,000 pound axles only)	\$ 225.00
FENDER		
Part #	Description	Unit Price
990-100415	Aluminum bolt on fenders (Approximately 1/4" thick) (standard fender)	\$ 0.00
HITCH		
Part #	Description	Unit Price
990-100274	2-1/2" Wallace Forge Pintle Hitch	\$ 0.00
OPTION-980-5000-5	3" Buyer's Product Pintle Hitch	\$ 75.00
OPTION-980-5000-1	2-5/16" Wallace Forge Ball Hitch	\$ 40.00
OPTION-980-5000-1	2" Bulldog Ball Hitch	\$ 125.00
OPTION-980-5000-1	2-5/16" Bulldog Ball Hitch (extends tongue approx. 15 1/2")	\$ 125.00
ADD-ON OPTIONS		
Tire / Rim		
Part #	Description	Unit Price
900-5913-90	Spare tire mounted on white spoke rim (235/80R 16") - 8 bolt rim	\$ 275.00
900-5913-94	Spare tire mounted on aluminum rim (235/80R 16")	\$ 375.00
Battery and Battery Box		
Part #	Description	Unit Price
OPTION-980-5000-16	Lockable steel battery box with (1) 1,000 CCA battery (in lieu of standard aluminum box) (All engines excluding Cummins)	\$ 125.00
Chipper Wear Kit		
Part #	Description	Unit Price
500-0000-26	Model 1690 wear kit (Includes 3 sets of knives, bolts, and nuts/washers, along with 1 anvil with hardware, knife sharpener, and anvil gauge)	\$ 465.00
Chocks & Chock Holders		
Part #	Description	Unit Price
OPTION-980-10002	Aluminum Bolt On Chock Holders (Does not include chocks)	\$ 130.00
OPTION-980-5001-0	Rubber Wheel Chocks (2)	\$ 90.00
Cone Holder		
Part #	Description	Unit Price
OPTION-980-5000-3	Pole style cone holder (weld on)	\$ 105.00
OPTION-980-5000-4	Pole style cone holder (bolt on)	\$ 230.00
OPTION-911-2001-4	Hoop style cone holder (bolt on)	\$ 325.00
Document Machine Weight		
Part #	Description	Unit Price
OPTION-911-5001-1	Document Machine Weight	\$ 95.00

Fire Extinguisher		
Part #	Description	Unit Price
OPTION-980-5001-6	2-1/2 Pound Fire Extinguisher with bolt on mount	\$ 150.00
Flag Holder		
Part #	Description	Unit Price
OPTION-980-10009	Bolt-on flag holders (includes flags) - aluminum or steel fenders	\$ 105.00
Knife And Parts		
Part #	Description	Unit Price
OPTION-626-5000-3	Knife saver kit (includes sharpener, file, safety gloves, and carrying case)	\$ 65.00
Lights		
Part #	Description	Unit Price
OPTION-915-5000-8	Wig Wag LED Strobe Lights - for a machine with a winch (Double decal plate)	\$ 525.00
OPTION-915-5000-7	Wig Wag LED strobe lights - for a machine without a winch (Single decal plate)	\$ 525.00
Manuals (Machine)		
Part #	Description	Unit Price
900-8901-63	Additional Operating and Parts Manual - weather proof	\$ 95.00
Miscellaneous Options		
Part #	Description	Unit Price
990-100107	Side chip discharge	\$ 385.00
OPTION-911-5000-1	4" x 6 1/2" inspection window on belt shield	\$ 125.00
Non-Skid Coating		
Part #	Description	Unit Price
OPTION-905-5001-9	Non skid coating on tongue and all step on areas	\$ 175.00
Mud Flap		
Part #	Description	Unit Price
OPTION-905-5000-1	(2) Mud Flaps (1/4" x 12" x 18")	\$ 95.00
Vice		
Part #	Description	Unit Price
OPTION-980-20004	Wilton 5 1/2" swivel steel vice, w/ mount	\$ 545.00
Wiring		
Part #	Description	Unit Price
990-100089	7-PRONG (Flat Pin/RV-Style) Male trailer plug	\$ 45.00
990-100088	7-PRONG (Round Pin) Male trailer plug	\$ 50.00
OPTION-980-5001-6	Connect Brake Wire to Center Terminal	\$ 45.00



Jason Morey
 6750 Millbrook Road
 Remus, MI 49340
 USA
 989-561-2270 (Phone)
 989-561-2273 (Fax)
www.banditchippers.com

MODEL 200 UTILITY CHIPPER (12" DISC STYLE) BRUSH BANDIT		
Pricing Scheme:		Pricing Generated:
Current Pricing		September 13, 2021 03:46 PM
Currency:		Generated By:
United States (dollars)		Jason Morey (Jason Morey)
BASE PRICE		
Part #	Description	Base Price
MODEL-200UC	Model 200 Utility Chipper - (12" Disc Style) Brush Bandit	\$ 23305.00
STANDARD EQUIPMENT		
Part #	Description	Unit Price
STANDARD	40" diameter x 1 1/4" (2 knife pocket) chipper disc, each pocket equipped with (2) 1/2" x 4" x 7 1/4" dual edge knives (120 FPM feed rate)	\$ 0.00
STANDARD	24-1/2 gallon steel fuel tank with magnetic drain plug and aluminium sight gauge	\$ 0.00
STANDARD	12 gallon steel hydraulic tank with magnetic drain plug, lockable filler cap, and aluminum sight gauge	\$ 0.00
STANDARD	Slide box feed system (includes adjustable spring on each side) with (2) horizontal feed wheels 7 1/2" diameter x 16 3/8" wide, driven by (2) 15.9 CID hydraulic motors.	\$ 0.00
STANDARD	Top feed wheel jack mount with locking pin to raise & lock top feed wheel using tongue jack (not provided when hydraulic lift cylinder option is selected)	\$ 0.00
STANDARD	Bottom feed wheel clean out door (opens via spring latch pin allowing dirt and debris to fall out extending knife and component life)	\$ 0.00
STANDARD	360 degree manual swivel discharge with 12" adjustable chip deflector	\$ 0.00
STANDARD	Clean out and inspection door on discharge bottom	\$ 0.00
STANDARD	29" high x 45" wide tapered infeed hopper with 30" fold down infeed hopper tray	\$ 0.00
STANDARD	(2) Last chance safety pull cables	\$ 0.00
STANDARD	Round control bar - located around top and sides of infeed hopper with 3 control positions (forward / stop / reverse)	\$ 0.00
STANDARD	Wooden pusher tool with mount on infeed hopper	\$ 0.00
STANDARD	3/16" x 2" x 4" rectangular tubing with a 1/4" x 3" x 4" tubular tongue	\$ 0.00
STANDARD	Frame / Fender supports	\$ 0.00
STANDARD	5/16" (G70) safety chains with spring loaded latch hooks	\$ 0.00
STANDARD	8,000 pound capacity tongue jack with 15" of travel and foot pad	\$ 0.00
STANDARD	12 volt system with rubber mounted LED taillights, 6 prong replaceable coiled power cord & protected heavy-duty wiring with junction box, and LED clearance lights with reflectors.	\$ 0.00
STANDARD	Banded chipper drive belts (adjustable via a sliding engine system)	\$ 0.00
STANDARD	Pressure check kit - Gauge is NOT included	\$ 0.00
STANDARD	Weather resistant manual container	\$ 0.00
STANDARD	Engine disable plug for hood locking pin-preventing engine from operating without pin in place	\$ 0.00
STANDARD	(1) weatherproof machine manual (includes safety, operation and parts sections) also (1) engine and clutch manual is included if applicable	\$ 0.00
STANDARD	Spanish & English combination safety decals	\$ 0.00
PAINT		
Part #	Description	Unit Price
333-32273	Standard Imron Industrial Urethane Bandit Yellow	\$ 0.00
333-28984	Standard Imron Industrial Urethane Green	\$ 0.00

OPTION-980-5001-89	Special Imron Industrial Paint (please specify paint color and number) - 200UC (Requires specification)	\$ 675.00
OPTION-980-5001-90	Special Imron "Metallic" Industrial Paint (please specify paint color and number) - 200UC (Requires specification)	\$ 1275.00

ENGINE		
Part #	Description	Unit Price
990-RC1550-132	Ford 2.5L, 84 horsepower gas engine without clutch (Includes 3 year / 3,500 hour engine warranty, sucker fan and spark arrestor muffler)	\$ 10390.00
990-RC1436-018	PSI 3.0L, 89 horsepower GAS engine without clutch (Includes 3 year / 3,500 hour engine warranty and spark arrestor muffler)	\$ 9710.00
990-RC1015-581	PSI 3.0L, 89 horsepower GAS engine with 13" PGL Auto clutch (Includes 3 year / 3,500 hour engine warranty and spark arrestor muffler)	\$ 9865.00
990-RC1536-118	Caterpillar C2.2, 67 horsepower engine without clutch - Tier 4 FINAL (Includes 2 year / 2,000 hour engine warranty)	\$ 13595.00
990-RC1579-163	Caterpillar C3.4, 74 horsepower engine without clutch - Tier 4 FINAL (Includes 2 year / 2,000 hour engine warranty)	\$ 19765.00
990-RC1520-102	Kohler KDI2504, 74 horsepower (turbocharged) diesel engine with NACD spring loaded clutch - Tier 4 FINAL (Includes 3 year / 2000 hour engine warranty)	\$ 16810.00

CONTROL SYSTEM AND ENGINE INSTALLATION		
Part #	Description	Unit Price
980-6000-44	IEC mechanical tach WITHOUT auto feed for PSI 89 gas engines only (Includes 1,000 CCA battery with aluminum battery box)	\$ 1460.00
980-6000-38	Murphy PV380 panel with reversing auto feed for PSI 89 horsepower gas engines (Includes 1,000 CCA battery with box) - Panel is mounted on engine shroud with no cover	\$ 2150.00
905-6000-41	Murphy PV380 panel with reversing auto feed for Ford 84 horsepower gas engines (Includes 1,000 CCA battery with box) - Panel is mounted on engine shroud with lockable steel cover	\$ 2050.00
700-6000-00	Murphy PV380 panel with reversing auto feed for Cat 67 horsepower diesel engines (Includes 1,000 CCA battery with box and enclosure by Bandit) - Panel is mounted off of engine shroud in lockable composite cover	\$ 5675.00
905-6000-45	Murphy PV380 panel with reversing auto feed for Cat 74 horsepower diesel engines (Includes 1,000 CCA battery with box) - Panel is mounted off of engine shroud in lockable composite cover	\$ 2225.00
980-6000-50	Murphy PV380 panel with reversing auto feed for Kohler 74 horsepower diesel engines (Includes 1,000 CCA battery with box) - Panel is mounted off of engine shroud in lockable composite cover	\$ 2785.00

CLUTCH		
Part #	Description	Unit Price
990-100962	Clutch is included with engine / motor	\$ 0.00
700-1000-34	NACD Spring Loaded Clutch for Ford Gas Engine	\$ 975.00
700-1000-12	NACD Spring Loaded Clutch	\$ 1525.00
700-1000-32	PSI Auto Clutch	\$ 1675.00
OPTION-800-5000-0	Clutch-Less Assembly (Rosta Dual Arm Design)	\$ 2275.00

INFEED		
Part #	Description	Unit Price
OPTION-980-5001-4	Optional hydraulic bump bar for 45" wide infeed tray with one override mounted on infeed	\$ 1625.00
OPTION-980-5000-3	Single rear manual stabilizer	\$ 115.00
OPTION-980-5001-0	Clear Infeed Curtain - 45" Infeed	\$ 225.00
OPTION-905-5000-5	Hydraulic Last Chance Cables	\$ 565.00
OPTION-905-5000-3	Install yellow vinyl grips on last chance reset bar	\$ 15.00
OPTION-905-5000-3	Paint the hydraulic last chance cable handles/bars	\$ 175.00
OPTION-915-5000-48	Paint the hydraulic last chance handle/bar fluorescent yellow (paint#3592) and include UV protection.	\$ 245.00

OPTION-999-5000-0	Fuel Saver (only available on engine with Murphy PV380 controller)	\$ 275.00
OPTION-905-5001-1	Bolt-on shut-off switch for engine shut-down located on both sides of infeed hopper	\$ 625.00
FEED SYSTEM		
Part #	Description	Unit Price
OPTION-980-5001-70	Hydraulic lift cylinder for top feed wheel (controlled manually unless wireless radio remote option is selected)	\$ 1050.00
OPTION-905-5001-3	Hydraulic Flow Control (Single Mount)	\$ 275.00
OPTION-905-5000-3	Spring Loaded Tool less Trap Door	\$ 250.00
AXLE		
Part #	Description	Unit Price
990-1018-31	Single 6,000 pound Torflex EZ Lube axle with electric brakes	\$ 0.00
OPTION-905-5001-4	Single 6,000 Pound Torflex EZ Lube Hyd Brake Axle	\$ 705.00
OPTION-986-5000-2	Single 7,000 pound Leaf Spring electric brake axle with 8k rated springs	\$ 450.00
OPTION-980-5001-8	Single 7,000 pound Torflex EZ lube electric brake axle	\$ 250.00
TIRES/RIMS		
Part #	Description	Unit Price
990-1014-87	(2) 225/75R 15" tires mounted on 6-bolt white modular rims	\$ 0.00
OPTION-980-5001-5	(2) 225/75R 15" tires mounted on 6-bolt aluminum rims	\$ 325.00
OPTION-905-5001-39	(2) ST235/80R 16" (10-ply) tires mounted on 6-bolt white modular rims (6,000 pound axles only) (in Lieu of 15")	\$ 185.00
OPTION-986-5000-28	(2) ST235/80R 16" tires mounted on 8-bolt white modular rims (7,000 pound axles only) (in Lieu of 15")	\$ 185.00
FENDER		
Part #	Description	Unit Price
990-100415	Aluminum bolt on fenders (Approximately 1/4" thick) (standard fender)	\$ 0.00
OPTION-980-1002-6	12" HD bolt on steel fenders - single axle units only	\$ 90.00
HITCH		
Part #	Description	Unit Price
990-100274	2-1/2" Wallace Forge Pintle Hitch	\$ 0.00
OPTION-980-5000-5	3" Buyer's Product Pintle Hitch	\$ 75.00
OPTION-980-5000-1	2" Bulldog Ball Hitch	\$ 125.00
OPTION-980-5000-1	2-5/16" Wallace Forge Ball Hitch	\$ 40.00
OPTION-980-5000-1	2-5/16" Bulldog Ball Hitch (extends tongue approx. 15 1/2")	\$ 125.00
OPTION-980-5000-5	3" Pintle Hitch with Model 20 actuator for Hydraulic brake axles	\$ 885.00
OPTION-980-5000-5	2-5/16" Ball Hitch with Model 20 actuator for Hydraulic brake axles	\$ 975.00
ADD-ON OPTIONS		
Tire / Rim		
Part #	Description	Unit Price
900-5907-21	Spare tire mounted on white modular rim (225/75R 15")	\$ 250.00
900-5916-38	Spare tire mounted on aluminum rim (225/75R 15")	\$ 365.00
900-5917-34	Spare tire mounted on white spoke rim (235/80R 16") - 6 bolt rim	\$ 275.00
900-5913-90	Spare tire mounted on white spoke rim (235/80R 16") - 8 bolt rim	\$ 275.00
Battery and Battery Box		
Part #	Description	Unit Price
OPTION-980-5000-16	Lockable steel battery box with (1) 1,000 CCA battery (in lieu of standard aluminum box) (All engines excluding Cummins)	\$ 125.00
OPTION-905-8000-3	Lockable battery disconnect switch	\$ 175.00
Bearings		
Part #	Description	Unit Price
990-100112	Debris resistant bearing package in lieu of standard	\$ 195.00

Chipper Discharge		
Part #	Description	Unit Price
OPTION-980-5001-7	Stops on discharge - 270 degree turn	\$ 40.00
OPTION-980-10016	Hand crank height adjustable discharge	\$ 325.00
OPTION-980-10016	360 degree (hand-crank) swivel discharge with 12" adjustable chip deflector	\$ 475.00
OPTION-980-5000-9 2	270 degree hydraulic controlled swivel discharge chute with manual 12" chip deflector (Includes height adjustable discharge & 270 degree discharge stops)	\$ 850.00
Chipper Wear Kit		
Part #	Description	Unit Price
500-0001-69	Model 200uc wear kit (Includes 3 sets of knives, bolts, and nuts/washers, along with 1 anvil with hardware, knife sharpener, and anvil gauge)	\$ 540.00
Chocks & Chock Holders		
Part #	Description	Unit Price
OPTION-980-10002	Aluminum Bolt On Chock Holders (Does not include chocks)	\$ 130.00
OPTION-980-5001-0	Rubber Wheel Chocks (2)	\$ 90.00
Cone Holder		
Part #	Description	Unit Price
OPTION-980-5000-3	Pole style cone holder (weld on)	\$ 105.00
OPTION-980-5000-4	Pole style cone holder (bolt on)	\$ 230.00
OPTION-911-2001-4	Hoop style cone holder (bolt on)	\$ 325.00
Document Machine Weight		
Part #	Description	Unit Price
OPTION-911-5001-1	Document Machine Weight	\$ 95.00
Engine Related Options		
Part #	Description	Unit Price
OPTION-905-5001-8	Lockable cover for instrument panel (PSI gas engines only)	\$ 115.00
OPTION-980-5000-9	Radiator guard posts (2)	\$ 225.00
OPTION-980-5001-8	Engine block heater for PSI gas engines only	\$ 125.00
OPTION-905-5002-1	Engine block heater for Ford gas engines only	\$ 165.00
Extended Warranties		
Part #	Description	Unit Price
900-6997-25	5 year / 5,000 hour Platinum Warranty (C3.4 Cat Engines)	\$ 4430.00
900-6004-03	5 year / 5,000 hour warranty (Ford gas engines)	\$ 1825.00
900-6023-16	4 year / 4,000 hour warranty (Kohler 74 hp engines only)	\$ 725.00
900-6023-17	5 year / 2,000 hour warranty (Kohler 74 hp engines only)	\$ 725.00
Fire Extinguisher		
Part #	Description	Unit Price
OPTION-980-5001-6	2-1/2 Pound Fire Extinguisher with bolt on mount	\$ 150.00
Flag Holder		
Part #	Description	Unit Price
OPTION-980-10009	Bolt-on flag holders (includes flags) - aluminum or steel fenders	\$ 105.00
Fuel And Hydraulic Tanks		
Part #	Description	Unit Price
OPTION-905-5000-2	Gate valve for hydraulic tank	\$ 130.00
OPTION-980-10009	Gate Valve for Fuel Tank	\$ 95.00
OPTION-980-5001-4	Lockable padlocks for steel fuel and hyd tanks	\$ 35.00
Knife And Parts		
Part #	Description	Unit Price
OPTION-626-5000-3	Knife saver kit (includes sharpener, file, safety gloves, and carrying case)	\$ 65.00
Lights		
Part #	Description	Unit Price

OPTION-980-1002-2 "Preco" Model 7620 Amber Strobe Light with guard **\$ 425.00**

OPTION-915-5000-7 Wig Wag LED strobe lights - for a machine without a winch (Single decal plate) **\$ 525.00**

Manuals (Machine)		
Part #	Description	Unit Price

900-8901-93 Additional Operating and Parts Manual - weather proof **\$ 95.00**

Miscellaneous Options		
Part #	Description	Unit Price

990-100691 Rental package (Includes: DVD and rental validation form) **\$ 75.00**

OPTION-911-5000-1 4" x 6 1/2" inspection window on belt shield **\$ 125.00**

OPTION-980-0510-6 4 place tool holder for shovel and rakes **\$ 325.00**

Non-Skid Coating		
Part #	Description	Unit Price

OPTION-905-5001-9 Non skid coating on tongue and all step on areas **\$ 175.00**

Mud Flap		
Part #	Description	Unit Price

OPTION-905-5000-1 (2) Mud Flaps (1/4" x 12" x 18") **\$ 95.00**

Pressure Check		
Part #	Description	Unit Price

OPTION-980-5000-6 Pressure Check Gauge **\$ 95.00**

Tongue		
Part #	Description	Unit Price

OPTION-980-5001-6 Telescoping tongue with single 20 inch adjustment. **\$ 595.00**

OPTION-980-5001-4 12" longer stationary tongue (total tongue length is 53 7/8") **\$ 425.00**

3

Tongue Jack		
Part #	Description	Unit Price

OPTION-911-5001-0 12,000 pound bolt on electric tongue jack (JackType: BoltOn **\$ 1775.00**
4 SupportCapacity: 12,000lbs.
LiftCapacity: 12,000lbs.
Travel:24"
Retracted:45"
Extended:69"
Clearance:--
Brand:Bulldog
)

OPTION-911-5000-0 8,000 pound capacity tongue jack with 2,500 pound HD caster wheel (in lieu of standard jack) **\$ 275.00**

OPTION-911-5000-0 8,000 pound capacity tongue jack with 2,500 pound HD caster wheel (includes standard jack) **\$ 350.00**

OPTION-905-5000-2 10,000 pound capacity tongue jack with spring return pad **\$ 225.00**

Tool Box		
Part #	Description	Unit Price

911-1000-08 Lockable aluminum tool box **\$ 175.00**

Tools		
Part #	Description	Unit Price

900-9916-36 Tool kit for Handfed Chippers **\$ 620.00**
Includes:
- Screwdriver set (4 pc)
- 1/2" Drive Torque wrench (25-250 ft)
- 1/2" Drive Socket set w/Ratchet (18 pc)
- Crescent wrench
- Open end wrench set (14 pc)
- Balldriver tool set (13 pc)
- 1/2" Drive slotted drag link socket
- 26" Polymer Tool Box

986-0501-22

Tool kit to change knives for 1/2" bolt

\$ 105.00

Vice		
Part #	Description	Unit Price

OPTION-980-20004

Wilton 5 1/2" swivel steel vice, w/ mount

\$ 545.00

Wiring		
Part #	Description	Unit Price

OPTION-905-5000-1

Option 7 Prong (Flat/RV Style) to 6 Prong Coiled Cord

\$ 45.00

OPTION-912-1001-4

Option 7 to 7 Round Coiled Plug w/7 Female & Boot

\$ 125.00

OPTION-980-5001-6

Connect Brake Wire to Center Terminal

\$ 45.00



Jason Morey
 6750 Millbrook Road
 Remus, MI 49340
 USA
 989-561-2270 (Phone)
 989-561-2273 (Fax)
www.banditchippers.com

MODEL 200XP (12" DISC STYLE) BRUSH BANDIT

Pricing Scheme:

Current Pricing

Currency:

United States (dollars)

Pricing Generated:

September 13, 2021 03:46 PM

Generated By:

Jason Morey (Jason Morey)

BASE PRICE

Part #	Description	Base Price
MODEL-200	Model 200XP - (12" Disc Style) Brush Bandit	\$ 26375.00

STANDARD EQUIPMENT

Part #	Description	Unit Price
STANDARD	40" diameter x 2" thick (2 knife pocket) chipper disc, each pocket equipped with (2) 1/2" x 4 1/2" x 7 1/4" dual edge knives	\$ 0.00
STANDARD	29 gallon steel fuel tank with magnetic drain plug, lockable filler cap, and sight gauge	\$ 0.00
STANDARD	13 gallon steel hydraulic tank with magnetic drain plug, lockable filler cap, and sight gauge	\$ 0.00
STANDARD	Slide box feed system (includes adjustable spring on each side) with (2) horizontal feed wheels 7 1/2" diameter x 16 3/8" wide, driven by (2) 15.9 CID hydraulic motors.	\$ 0.00
STANDARD	Top feed wheel jack mount with locking pin to raise & lock top feed wheel using tongue jack (not provided when hydraulic lift cylinder option is selected)	\$ 0.00
STANDARD	Bottom feed wheel clean out door (opens via spring latch pin allowing dirt and debris to fall out extending knife and component life)	\$ 0.00
STANDARD	360 degree HAND crank swivel discharge (height adjustable) with 12" adjustable chip deflector	\$ 0.00
STANDARD	Clean out and inspection door on discharge bottom	\$ 0.00
STANDARD	29" high x 45" wide tapered infeed hopper with 30" fold down infeed hopper tray	\$ 0.00
STANDARD	(2) Last chance safety pull cables	\$ 0.00
STANDARD	Round control bar - located around top and sides of infeed hopper with 3 control positions (forward / stop / reverse)	\$ 0.00
STANDARD	Wooden pusher tool with mount on infeed hopper	\$ 0.00
STANDARD	3/16" x 2" x 6" rectangular tubing with a 1/4" x 3" x 6" tubular tongue	\$ 0.00
STANDARD	Frame / Fender supports	\$ 0.00
STANDARD	(2) radiator guard posts	\$ 0.00
STANDARD	Lockable aluminum toolbox	\$ 0.00
STANDARD	5/16" (G70) safety chains with spring loaded latch hooks	\$ 0.00
STANDARD	8,000 pound capacity tongue jack with 15" of travel and foot pad	\$ 0.00
STANDARD	12 volt system with rubber mounted LED taillights, 6 prong replaceable coiled power cord & protected heavy-duty wiring with junction box, and LED clearance lights with reflectors.	\$ 0.00
STANDARD	Banded chipper drive belts (adjustable via a sliding engine system)	\$ 0.00
STANDARD	Pressure check kit - Gauge is NOT included	\$ 0.00
STANDARD	Weather resistant manual container	\$ 0.00
STANDARD	Engine disable plug for hood locking pin-preventing engine from operating without pin in place	\$ 0.00
STANDARD	(1) weatherproof machine manual (includes safety, operation and parts sections) also (1) engine and clutch manual is included if applicable	\$ 0.00
STANDARD	Spanish & English combination safety decals	\$ 0.00

PAINT

Part #	Description	Unit Price
333-32273	Standard Imron Industrial Urethane Bandit Yellow	\$ 0.00

333-28984	Standard Imron Industrial Urethane Green	\$ 0.00
OPTION-980-5002-02	Special Imron Industrial Paint (please specify paint color and number) - 200 (Requires specification)	\$ 675.00
OPTION-980-5002-03	Special Imron "Metallic" Industrial Paint (please specify paint color and number) - 200 (Requires specification)	\$ 1275.00

ENGINE		
Part #	Description	Unit Price
990-RC1550-132	Ford 2.5L, 84 horsepower gas engine without clutch (Includes 3 year / 3,500 hour engine warranty, sucker fan and spark arrestor muffler)	\$ 10390.00
990-RC1436-018	PSI 3.0L, 89 horsepower GAS engine without clutch (Includes 3 year / 3,500 hour engine warranty and spark arrestor muffler)	\$ 9710.00
990-RC1015-581	PSI 3.0L, 89 horsepower GAS engine with 13" PGL Auto clutch (Includes 3 year / 3,500 hour engine warranty and spark arrestor muffler)	\$ 9865.00
990-RC1512-094	PSI 4.3L, 145 horsepower gas engine without clutch (Includes 3 year / 3,500 hour engine warranty and spark arrestor muffler)	\$ 12730.00
990-RC1579-163	Caterpillar C3.4, 74 horsepower engine without clutch - Tier 4 FINAL (Includes 2 year / 2,000 hour engine warranty)	\$ 19765.00
990-RC1537-119	Caterpillar C3.4, 120 horsepower engine without clutch - Tier 4 FINAL (Includes 2 year / 2,000 hour engine warranty)	\$ 26365.00
990-RC1520-102	Kohler KDI2504, 74 horsepower (turbocharged) diesel engine with NACD spring loaded clutch - Tier 4 FINAL (Includes 3 year / 2000 hour engine warranty)	\$ 16810.00
990-RC1553-135	Kohler KFI34SE300, 134 horsepower diesel engine with NACD Spring loaded clutch (Includes 3 year / 2,000 hour engine warranty) - Tier 4 FINAL	\$ 31235.00

CONTROL SYSTEM AND ENGINE INSTALLATION		
Part #	Description	Unit Price
980-6000-44	IEC mechanical tach WITHOUT auto feed for PSI 89 gas engines only (Includes 1,000 CCA battery with aluminum battery box)	\$ 1460.00
980-6000-38	Murphy PV380 panel with reversing auto feed for PSI 89 horsepower gas engines (Includes 1,000 CCA battery with box) - Panel is mounted on engine shroud with no cover	\$ 2150.00
980-6000-49	IEC mechanical tach WITHOUT auto feed for PSI 145 gas engines only (Includes 1,000 CCA battery with aluminum battery box)	\$ 1725.00
980-6000-40	Murphy PV380 panel with reversing auto feed for PSI 145 horsepower gas engines (Includes 1,000 CCA battery with box) - Panel is mounted on engine shroud with no cover	\$ 2620.00
905-6000-41	Murphy PV380 panel with reversing auto feed for Ford 84 horsepower gas engines (Includes 1,000 CCA battery with box) - Panel is mounted on engine shroud with lockable steel cover	\$ 2050.00
905-6000-45	Murphy PV380 panel with reversing auto feed for Cat 74 horsepower diesel engines (Includes 1,000 CCA battery with box) - Panel is mounted off of engine shroud in lockable composite cover	\$ 2225.00
700-6000-06	Murphy PV380 panel with reversing auto feed for Cat 120 horsepower diesel engines (Includes 1,000 CCA battery with box and enclosure by Bandit) - Panel is mounted off of engine shroud in lockable composite cover - Disc chippers only	\$ 7960.00
980-6000-50	Murphy PV380 panel with reversing auto feed for Kohler 74 horsepower diesel engines (Includes 1,000 CCA battery with box) - Panel is mounted off of engine shroud in lockable composite cover	\$ 2785.00
980-6000-45	Murphy PV380 panel with reversing auto feed for Kohler 134 horsepower diesel engines (Includes 1,000 CCA battery with box)	\$ 2315.00

CLUTCH		
Part #	Description	Unit Price
990-100962	Clutch is included with engine / motor	\$ 0.00
700-1000-34	NACD Spring Loaded Clutch for Ford Gas Engine	\$ 975.00
700-1000-12	NACD Spring Loaded Clutch	\$ 1525.00
700-1000-13	NACD over center (double plate clutch)	\$ 1375.00
OPTION-800-5000-00	Clutch-Less Assembly (Rosta Dual Arm Design)	\$ 2275.00

DRIVE SYSTEM		
Part #	Description	Unit Price
990-1017-54	Standard frame and drive system included in base price	\$ 0.00
INFEED		
Part #	Description	Unit Price
OPTION-980-5001-9	29" high x 45" wide tapered heavy-duty infeed with weld on pan and infeed deflectors	\$ 475.00
OPTION-980-5001-9 3	29" high x 64" wide tapered infeed hopper with heavy-duty taillight covers, spring lift assists, 3 light bar and 30" fold down infeed tray. (includes heavy-duty taillight covers and spring lift assists)	\$ 725.00
OPTION-980-5001-4	Optional hydraulic bump bar for 45" wide infeed tray with one override mounted on infeed	\$ 1625.00
OPTION-980-5000-7 3	Dinamic winch with line docking station and manual push button feed assist (Includes 5/16" diameter x 200' Teufelberger rope with 12" loop installed) (Includes (1) manual rear stabilizer)	\$ 5350.00
OPTION-999-5000-0	Fuel Saver (only available on engine with Murphy PV380 controller)	\$ 275.00
OPTION-980-5000-3	Single rear manual stabilizer	\$ 115.00
OPTION-980-5001-0	Clear Infeed Curtain - 45" Infeed	\$ 225.00
OPTION-905-5000-5	Hydraulic Last Chance Cables	\$ 565.00
OPTION-905-5000-3	Install yellow vinyl grips on last chance reset bar	\$ 15.00
OPTION-915-5000-4 8	Paint the hydraulic last chance handle/bar fluorescent yellow (paint#3592) and include UV protection.	\$ 245.00
OPTION-905-5001-1	Bolt-on shut-off switch for engine shut-down located on both sides of infeed hopper	\$ 625.00
OPTION-911-5000-8	Clear Infeed Curtain - 64" Infeed	\$ 260.00
FEED SYSTEM		
Part #	Description	Unit Price
OPTION-905-5000-8 4	Hydraulic lift cylinder for top feed wheel (controlled manually unless wireless radio remote option is selected)	\$ 1050.00
OPTION-915-5000-4	Hydraulic flow control for feed wheel rate adjustment (All-In-One Mount)	\$ 325.00
OPTION-905-5000-3	Spring Loaded Tool less Trap Door	\$ 250.00
AXLE		
Part #	Description	Unit Price
990-1018-32	Single 7,000 pound Torflex EZ Lube axle with electric brakes	\$ 0.00
OPTION-980-5001-0 5	Single 7,000 Pound Torflex EZ Lube Electric Brake Axle (to be selected with wide frame option only) (must be selected if wide frame option is quoted)	\$ 125.00
OPTION-905-5000-5	Single 7,000 pound Torflex EZ lube hydraulic brake axle (Free backing)	\$ 925.00
OPTION-905-5001-7	Single 8,000 pound Torflex EZ lube electric brake axle	\$ 975.00
OPTION-905-5001-6	Single 8,000 Pound Torflex EZ Lube Hydraulic Brake Axle (Not Free Backing)	\$ 2575.00
TIRES/RIMS		
Part #	Description	Unit Price
990-1017-29	(2) ST235/80R 16" tires mounted on 8-bolt white spoke rims (Tire is approximately 9.43" wide, tire capacity is 3,520 pounds each) (7,000 pound axles only)	\$ 0.00
OPTION-980-5000-1 9	(2) ST235/80R 16" tires mounted on 8-bolt aluminum rims (Tire is approximately 9.43" wide, tire capacity is 3,520 pounds each) (7,000 pound axles only)	\$ 325.00
OPTION-980-5000-2	(2) 215/75R 17.5" tires mounted on 8-bolt heavy-duty gray rims (8,000 pound axles on up)	\$ 540.00
OPTION-980-5000-2	(2) 215/75R 17.5" tires mounted on 8-bolt aluminum rims (8,000 pound axles on up)	\$ 1275.00
OPTION-980-5000-2	(2) 235/75R 17.5" tires mounted on 8-bolt heavy-duty gray rims (8,000 pound axles on up)	\$ 675.00
FENDER		
Part #	Description	Unit Price
990-100415	Aluminum bolt on fenders (Approximately 1/4" thick) (standard fender)	\$ 0.00
OPTION-980-1002-6	12" HD bolt on steel fenders - single axle units only	\$ 90.00
HITCH		
Part #	Description	Unit Price
990-100274	2-1/2" Wallace Forge Pintle Hitch	\$ 0.00

OPTION-980-5000-5	3" Buyer's Product Pintle Hitch	\$ 75.00
OPTION-980-5000-1	2-5/16" Wallace Forge Ball Hitch	\$ 40.00
OPTION-980-5000-1	2" Bulldog Ball Hitch	\$ 125.00
OPTION-980-5000-1	2-5/16" Bulldog Ball Hitch (extends tongue approx. 15 1/2")	\$ 125.00
OPTION-980-5000-5	3" Pintle Hitch with Model 20 actuator for Hydraulic brake axles	\$ 885.00
OPTION-980-5000-5	2-5/16" Ball Hitch with Model 20 actuator for Hydraulic brake axles	\$ 975.00

ADD-ON OPTIONS

Tire / Rim		
Part #	Description	Unit Price
900-5913-90	Spare tire mounted on white spoke rim (235/80R 16") - 8 bolt rim	\$ 275.00
900-5913-94	Spare tire mounted on aluminum rim (235/80R 16")	\$ 375.00
900-5908-39	Spare tire mounted on heavy-duty gray rim (215/75R 17.5")	\$ 525.00
900-5908-80	Spare tire mounted on aluminum rim (215/75R 17.5")	\$ 775.00
900-5904-76	Spare tire mounted on heavy-duty gray rim (235/75R 17.5")	\$ 625.00

Battery and Battery Box		
Part #	Description	Unit Price
OPTION-980-5000-1 6	Lockable steel battery box with (1) 1,000 CCA battery (in lieu of standard aluminum box) (All engines excluding Cummins)	\$ 125.00
OPTION-905-8000-3	Lockable battery disconnect switch	\$ 175.00

Bearings		
Part #	Description	Unit Price
990-100112	Debris resistant bearing package in lieu of standard	\$ 195.00

Chipper Discharge		
Part #	Description	Unit Price
OPTION-980-5000-9 2	270 degree hydraulic controlled swivel discharge chute with manual 12" chip deflector (Includes height adjustable discharge & 270 degree discharge stops)	\$ 850.00
OPTION-980-5000-9 3	270 degree hydraulic controlled swivel discharge with hydraulic controlled 12" chip deflector (Includes height adjustable discharge & 270 degree discharge stops)	\$ 1550.00
OPTION-980-5001-7	Stops on discharge - 270 degree turn	\$ 40.00
OPTION-980-5000-7 6	DELETE standard hand crank height and swivel discharge (to be manual swivel and non-height adjustable)	- \$ 400.00

Chipper Wear Kit		
Part #	Description	Unit Price
500-0000-33	Model 150/200 wear kit (Includes 3 sets of knives, bolts, and nuts/washers, along with 1 anvil with hardware, knife sharpener, and anvil gauge)	\$ 625.00

Chocks & Chock Holders		
Part #	Description	Unit Price
OPTION-980-10002	Aluminum Bolt On Chock Holders (Does not include chocks)	\$ 130.00
OPTION-980-5001-0	Rubber Wheel Chocks (2)	\$ 90.00

Cone Holder		
Part #	Description	Unit Price
OPTION-980-5000-3	Pole style cone holder (weld on)	\$ 105.00
OPTION-980-5000-4	Pole style cone holder (bolt on)	\$ 230.00
OPTION-905-5000-7	Hoop style cone holder (weld on)	\$ 175.00
OPTION-911-2001-4	Hoop style cone holder (bolt on)	\$ 325.00

Document Machine Weight		
Part #	Description	Unit Price
OPTION-911-5001-1	Document Machine Weight	\$ 95.00

Engine Related Options		
Part #	Description	Unit Price
OPTION-905-5001-8 6	Lockable cover for instrument panel (PSI gas engines only)	\$ 115.00

OPTION-980-5001-8	Engine block heater for PSI gas engines only	\$ 125.00
OPTION-905-5002-1	Engine block heater for Ford gas engines only	\$ 165.00
Extended Warranties		
Part #	Description	Unit Price
900-6997-25	5 year / 5,000 hour Platinum Warranty (C3.4 Cat Engines)	\$ 4430.00
900-6997-28	5 year / 5,000 hour Platinum Warranty (C4.4 Cat Engines)	\$ 5770.00
900-6004-03	5 year / 5,000 hour warranty (Ford gas engines)	\$ 1825.00
900-6023-16	4 year / 4,000 hour warranty (Kohler 74 hp engines only)	\$ 725.00
900-6023-17	5 year / 2,000 hour warranty (Kohler 74 hp engines only)	\$ 725.00
Fire Extinguisher		
Part #	Description	Unit Price
OPTION-980-5001-6	2-1/2 Pound Fire Extinguisher with bolt on mount	\$ 150.00
Flag Holder		
Part #	Description	Unit Price
OPTION-980-10009	Bolt-on flag holders (includes flags) - aluminum or steel fenders	\$ 105.00
Frame		
Part #	Description	Unit Price
OPTION-980-5001-0	Model 250 wide frame (Includes three mount light bar mounted under infeed hopper)	\$ 545.00
Fuel And Hydraulic Tanks		
Part #	Description	Unit Price
OPTION-905-5000-2	Gate valve for hydraulic tank	\$ 130.00
OPTION-980-5001-4	Lockable padlocks for steel fuel and hyd tanks	\$ 35.00
Knife And Parts		
Part #	Description	Unit Price
OPTION-626-5000-3	Knife saver kit (includes sharpener, file, safety gloves, and carrying case)	\$ 65.00
Lights		
Part #	Description	Unit Price
OPTION-980-1002-2	"Preco" Model 7620 Amber Strobe Light with guard	\$ 425.00
OPTION-915-5000-7	Wig Wag LED strobe lights - for a machine without a winch (Single decal plate)	\$ 525.00
OPTION-915-5000-8	Wig Wag LED Strobe Lights - for a machine with a winch (Double decal plate)	\$ 525.00
Manuals (Machine)		
Part #	Description	Unit Price
900-8912-35	Additional Operating and Parts Manual - weather proof	\$ 95.00
Miscellaneous Options		
Part #	Description	Unit Price
990-100691	Rental package (Includes: DVD and rental validation form)	\$ 75.00
OPTION-911-5000-1	4" x 6 1/2" inspection window on belt shield	\$ 125.00
Non-Skid Coating		
Part #	Description	Unit Price
OPTION-905-5001-9	Non skid coating on tongue and all step on areas	\$ 175.00
Mud Flap		
Part #	Description	Unit Price
OPTION-905-5000-1	(2) Mud Flaps (1/4" x 12" x 18")	\$ 95.00
Pressure Check		
Part #	Description	Unit Price
OPTION-980-5000-6	Pressure Check Gauge	\$ 95.00
Tongue		
Part #	Description	Unit Price
OPTION-980-5000-0	12" longer bolt-on tongue (total tongue length will be 46" on the 12x, 12xpc, and 15xp, 48" on the 12xp and 15xpc and 50" on the 200/250)	\$ 245.00

OPTION-980-5002-0 Telescoping tongue with single 20" adjustment **\$ 775.00**

Tongue Jack		
Part #	Description	Unit Price

OPTION-911-5000-0 8,000 pound capacity tongue jack with 2,500 pound HD caster wheel (in lieu of standard jack) **\$ 275.00**

OPTION-911-5000-0 8,000 pound capacity tongue jack with 2,500 pound HD caster wheel (includes standard jack) **\$ 350.00**

OPTION-911-5001-0 12,000 pound bolt on electric tongue jack (JackType: BoltOn **\$ 1775.00**
4 SupportCapacity: 12,000lbs.
LiftCapacity: 12,000lbs.
Travel:24"
Retracted:45"
Extended:69"
Clearance:--
Brand:Bulldog
)

OPTION-905-5000-2 10,000 pound capacity tongue jack with spring return pad **\$ 225.00**

OPTION-955-5000-0 Hydraulic tongue jack with multiple position drop leg **\$ 1725.00**

Tool Box		
Part #	Description	Unit Price

OPTION-980-5001-0 Lockable steel tool box in lieu of standard aluminum box **\$ 95.00**

Tools		
Part #	Description	Unit Price

980-0503-19 Disc chipper tool kit to change knives for 5/8" bolts **\$ 105.00**

900-9916-36 Tool kit for Handfed Chippers **\$ 620.00**
Includes:
- Screwdriver set (4 pc)
- 1/2" Drive Torque wrench (25-250 ft)
- 1/2" Drive Socket set w/Ratchet (18 pc)
- Crescent wrench
- Open end wrench set (14 pc)
- Balldriver tool set (13 pc)
- 1/2" Drive slotted drag link socket
- 26" Polymer Tool Box

Vice		
Part #	Description	Unit Price

OPTION-980-20004 Wilton 5 1/2" swivel steel vice, w/ mount **\$ 545.00**

Wiring		
Part #	Description	Unit Price

OPTION-905-5000-1 Option 7 Prong (Flat/RV Style) to 6 Prong Coiled Cord **\$ 45.00**

OPTION-912-1001-4 Option 7 to 7 Round Coiled Plug w/7 Female & Boot **\$ 125.00**

OPTION-980-5001-6 Connect Brake Wire to Center Terminal **\$ 45.00**



Jason Morey
 6750 Millbrook Road
 Remus, MI 49340
 USA
 989-561-2270 (Phone)
 989-561-2273 (Fax)
www.banditchippers.com

MODEL 200XP TRACK (12" DISC STYLE) BRUSH BANDIT

Pricing Scheme:

Current Pricing

Currency:

United States (dollars)

Pricing Generated:

September 13, 2021 03:46 PM

Generated By:

Jason Morey (Jason Morey)

BASE PRICE

Part #	Description	Base Price
--------	-------------	------------

MODEL-200TRACK Model 200XP Track - (12" Disc Style) Brush Bandit **\$ 63560.00**

STANDARD EQUIPMENT

Part #	Description	Unit Price
STANDARD	40" diameter x 2" thick (2 knife pocket) chipper disc, each pocket equipped with (2) 1/2" x 4 1/2" x 7 1/4" dual edge knives	\$ 0.00
STANDARD	Slide box feed system (includes adjustable spring on each side) with (2) horizontal feed wheels 7 1/2" diameter x 16 3/8" wide, driven by (2) 15.9 CID hydraulic motors.	\$ 0.00
STANDARD	Hydraulic lift cylinder - utilizes a hydraulic cylinder to raise or provide down pressure for the top feed wheel (controlled via radio remote control)	\$ 0.00
STANDARD	Bottom feed wheel clean out door (opens via spring latch pin allowing dirt and debris to fall out extending knife and component life)	\$ 0.00
STANDARD	Hydraulic controlled 270 degree swivel discharge chute with 33" elbow radius	\$ 0.00
STANDARD	Clean out and inspection door on discharge bottom	\$ 0.00
STANDARD	29" high x 45" wide tapered infeed hopper with 30" fold down infeed hopper tray	\$ 0.00
STANDARD	(2) Last chance safety pull cables	\$ 0.00
STANDARD	Round control bar - located around top and sides of infeed hopper with 3 control positions (forward / stop / reverse)	\$ 0.00
STANDARD	Wooden pusher tool with mount on infeed hopper	\$ 0.00
STANDARD	Lockable aluminum toolbox	\$ 0.00
STANDARD	Banded chipper drive belts (adjustable via a sliding engine system)	\$ 0.00
STANDARD	Pressure check kit - Gauge is NOT included	\$ 0.00
STANDARD	Radio remote control with tether back-up (controls following functions: track forward/reverse, track left/right, discharge swivel left/right (n/a on stationary discharge), discharge deflector up/down, yoke up/down, feed forward/reverse, throttle, engine e-stop, and hydraulic winch if applicable).	\$ 0.00
STANDARD	Weather resistant manual container	\$ 0.00
STANDARD	Engine disable plug for hood locking pin-preventing engine from operating without pin in place	\$ 0.00
STANDARD	(1) weatherproof machine manual (includes safety, operation and parts sections) also (1) engine and clutch manual is included if applicable	\$ 0.00
STANDARD	Spanish & English combination safety decals	\$ 0.00
STANDARD	(2) radiator guard posts	\$ 0.00
STANDARD	Gate valve for hydraulic tank	\$ 0.00

PAINT

Part #	Description	Unit Price
333-32273	Standard Imron Industrial Urethane Bandit Yellow	\$ 0.00
333-28984	Standard Imron Industrial Urethane Green	\$ 0.00
OPTION-980-5002-02	Special Imron Industrial Paint (please specify paint color and number) - 200 (Requires specification)	\$ 675.00

OPTION-980-5002-03	Special Imron "Metallic" Industrial Paint (please specify paint color and number) - 200 (Requires specification)	\$ 1275.00
---------------------------	--	-------------------

ENGINE		
Part #	Description	Unit Price
990-RC1579-163	Caterpillar C3.4, 74 horsepower engine without clutch - Tier 4 FINAL (Includes 2 year / 2,000 hour engine warranty)	\$ 19765.00

CONTROL SYSTEM AND ENGINE INSTALLATION		
Part #	Description	Unit Price
905-6000-46	Murphy PV380 panel with reversing auto feed for Cat 74 horsepower diesel engines (Includes 1,000 CCA battery with box) - TRACK UNITS ONLY	\$ 3025.00

CLUTCH		
Part #	Description	Unit Price
700-1000-12	NACD Spring Loaded Clutch	\$ 1525.00

TRACK		
Part #	Description	Unit Price
990-1017-99	Caterpillar 2-speed 303CR rubber track undercarriage - (Includes 4 year track warranty for assembled components)	\$ 0.00

INFEED		
Part #	Description	Unit Price
OPTION-980-5001-9	29" high x 45" wide tapered heavy-duty infeed with weld on pan and infeed deflectors	\$ 495.00
OPTION-980-5001-9	29" high x 64" wide tapered infeed hopper and 30" fold down infeed tray.	\$ 575.00
OPTION-980-5001-20	Dinamic winch with line docking station and feed assist controlled via remote (Includes 5/16" diameter x 200' Teufelberger rope with 12" loop installed)	\$ 4500.00
OPTION-905-5000-5	Hydraulic Last Chance Cables	\$ 565.00
OPTION-999-5000-0	Fuel Saver (only available on engine with Murphy PV380 controller)	\$ 275.00
OPTION-980-5001-0	Clear Infeed Curtain - 45" Infeed	\$ 225.00
OPTION-911-5000-8	Clear Infeed Curtain - 64" Infeed	\$ 260.00

FEED SYSTEM		
Part #	Description	Unit Price
OPTION-905-5001-3	Hydraulic Flow Control (Single Mount)	\$ 275.00

ADD-ON OPTIONS		
Battery and Battery Box		
Part #	Description	Unit Price
OPTION-980-5000-16	Lockable steel battery box with (1) 1,000 CCA battery (in lieu of standard aluminum box) (All engines excluding Cummins)	\$ 125.00

Chipper Discharge		
Part #	Description	Unit Price
OPTION-980-5000-76	DELETE standard hand crank height and swivel discharge (to be manual swivel and non-height adjustable)	- \$ 400.00

Chipper Wear Kit		
Part #	Description	Unit Price
500-0000-33	Model 150/200 wear kit (Includes 3 sets of knives, bolts, and nuts/washers, along with 1 anvil with hardware, knife sharpener, and anvil gauge)	\$ 625.00

Cone Holder		
Part #	Description	Unit Price
OPTION-905-5000-7	Hoop style cone holder (weld on)	\$ 175.00

Document Machine Weight		
Part #	Description	Unit Price

OPTION-911-5001-1 Document Machine Weight \$ 95.00

Fire Extinguisher		
Part #	Description	Unit Price

OPTION-980-5001-6 2-1/2 Pound Fire Extinguisher with bolt on mount \$ 150.00

Fuel And Hydraulic Tanks		
Part #	Description	Unit Price

OPTION-980-5001-4 Lockable padlocks for steel fuel and hyd tanks \$ 35.00

Knife And Parts		
Part #	Description	Unit Price

OPTION-626-5000-3 Knife saver kit (includes sharpener, file, safety gloves, and carrying case) \$ 65.00

Lights		
Part #	Description	Unit Price

OPTION-915-5000-7 Wig Wag LED strobe lights - for a machine without a winch (Single decal plate) \$ 525.00

OPTION-915-5000-8 Wig Wag LED Strobe Lights - for a machine with a winch (Double decal plate) \$ 525.00

Manuals (Machine)		
Part #	Description	Unit Price

900-8912-35 Additional Operating and Parts Manual - weather proof \$ 95.00

Pressure Check		
Part #	Description	Unit Price

OPTION-980-5000-6 Pressure Check Gauge \$ 95.00

Tools		
Part #	Description	Unit Price

900-9916-36 Tool kit for Handfed Chippers \$ 620.00

- Includes:
- Screwdriver set (4 pc)
 - 1/2" Drive Torque wrench (25-250 ft)
 - 1/2" Drive Socket set w/Ratchet (18 pc)
 - Crescent wrench
 - Open end wrench set (14 pc)
 - Balldriver tool set (13 pc)
 - 1/2" Drive slotted drag link socket
 - 26" Polymer Tool Box



Jason Morey
 6750 Millbrook Road
 Remus, MI 49340
 USA
 989-561-2270 (Phone)
 989-561-2273 (Fax)
www.banditchippers.com

MODEL 200XP PTO 3-POINT HITCH UNIT (12" DISC STYLE) PTO BRUSH BANDIT

Pricing Scheme:

Current Pricing

Currency:

United States (dollars)

Pricing Generated:

September 13, 2021 03:46 PM

Generated By:

Jason Morey (Jason Morey)

BASE PRICE

Part #	Description	Base Price
MODEL-200PTO	Model 200XP PTO 3-Point Hitch Unit - (12" Disc Style) PTO Brush Bandit	\$ 19970.00

STANDARD EQUIPMENT

Part #	Description	Unit Price
STANDARD	Category II hitch with (1" diameter pins)	\$ 0.00
STANDARD	12 gallon steel hydraulic tank with magnetic drain plug	\$ 0.00
STANDARD	Slide box feed system (includes adjustable spring on each side) with (2) horizontal feed wheels 7 1/2" diameter x 16 3/8" wide, driven by (2) 15.9 CID hydraulic motors.	\$ 0.00
STANDARD	40" diameter x 2" thick (2 knife pocket) chipper disc, each pocket equipped with (2) 1/2" x 4 1/2" x 7 1/4" dual edge knives	\$ 0.00
STANDARD	Wooden pusher tool with mount on infeed hopper	\$ 0.00
STANDARD	360 degree manual swivel discharge with 12" adjustable chip deflector	\$ 0.00
STANDARD	Clean out and inspection door on discharge bottom	\$ 0.00
STANDARD	Round control bar - located around top and sides of infeed hopper with 3 control positions (forward / stop / reverse)	\$ 0.00
STANDARD	Drive for 540 RPM tractor PTO (drive shaft connecting PTO chipper to tractor is NOT included)	\$ 0.00
STANDARD	Bottom feed wheel clean out door (opens via spring latch pin allowing dirt and debris to fall out extending knife and component life)	\$ 0.00
STANDARD	(2) Last chance safety pull cables	\$ 0.00
STANDARD	29" high x 45" wide tapered infeed hopper with 30" fold down infeed hopper tray	\$ 0.00
STANDARD	Top feed wheel jack mount with locking pin to raise & lock top feed wheel using tongue jack	\$ 0.00
STANDARD	Weather resistant manual container	\$ 0.00
STANDARD	(1) weatherproof machine manual (includes safety, operation and parts sections) also (1) engine and clutch manual is included if applicable	\$ 0.00
STANDARD	Drive Shaft to connect chipper to tractor is NOT included	\$ 0.00
STANDARD	Pressure check kit - Gauge is NOT included	\$ 0.00

PAINT

Part #	Description	Unit Price
333-32273	Standard Imron Industrial Urethane Bandit Yellow	\$ 0.00
333-28984	Standard Imron Industrial Urethane Green	\$ 0.00
OPTION-986-5000-59	Special Imron Industrial Paint (please specify paint color and number) - PTO (Requires specification)	\$ 600.00

INFEED

Part #	Description	Unit Price
OPTION-980-5000-3	Single rear manual stabilizer	\$ 115.00

FEED SYSTEM

Part #	Description	Unit Price
990-100053	Hydraulic flow control for feed wheel rate adjustment (for units without autofeed)	\$ 325.00

OPTION-905-5000-84	Hydraulic lift cylinder for top feed wheel (controlled manually unless wireless radio remote option is selected)	\$ 1050.00
OPTION-915-5000-4	Hydraulic flow control for feed wheel rate adjustment (All-In-One Mount)	\$ 325.00
OPTION-980-5001-8	Automatic Feed System Governor w/ Digital Tach/Hour	\$ 1025.00
ADD-ON OPTIONS		
Chipper Discharge		
Part #	Description	Unit Price
OPTION-980-5000-92	270 degree hydraulic controlled swivel discharge chute with manual 12" chip deflector (Includes height adjustable discharge & 270 degree discharge stops)	\$ 850.00
OPTION-980-5000-93	270 degree hydraulic controlled swivel discharge with hydraulic controlled 12" chip deflector (Includes height adjustable discharge & 270 degree discharge stops)	\$ 1550.00
OPTION-980-5001-7	Stops on discharge - 270 degree turn	\$ 40.00
Chipper Wear Kit		
Part #	Description	Unit Price
500-0000-33	Model 150/200 wear kit (Includes 3 sets of knives, bolts, and nuts/washers, along with 1 anvil with hardware, knife sharpener, and anvil gauge)	\$ 625.00
Cone Holder		
Part #	Description	Unit Price
OPTION-980-5000-3	Pole style cone holder (weld on)	\$ 105.00
OPTION-980-5000-4	Pole style cone holder (bolt on)	\$ 230.00
OPTION-905-5000-7	Hoop style cone holder (weld on)	\$ 175.00
OPTION-911-2001-4	Hoop style cone holder (bolt on)	\$ 325.00
Document Machine Weight		
Part #	Description	Unit Price
OPTION-911-5001-1	Document Machine Weight	\$ 95.00
Fire Extinguisher		
Part #	Description	Unit Price
OPTION-980-5001-6	2-1/2 Pound Fire Extinguisher with bolt on mount	\$ 150.00
Fuel And Hydraulic Tanks		
Part #	Description	Unit Price
OPTION-905-5000-2	Gate valve for hydraulic tank	\$ 130.00
OPTION-980-5001-4	Lockable padlocks for steel fuel and hyd tanks	\$ 35.00
Knife And Parts		
Part #	Description	Unit Price
OPTION-626-5000-3	Knife saver kit (includes sharpener, file, safety gloves, and carrying case)	\$ 65.00
Lights		
Part #	Description	Unit Price
OPTION-915-5000-7	Wig Wag LED strobe lights - for a machine without a winch (Single decal plate)	\$ 525.00
OPTION-915-5000-8	Wig Wag LED Strobe Lights - for a machine with a winch (Double decal plate)	\$ 525.00
Pressure Check		
Part #	Description	Unit Price
OPTION-980-5000-6	Pressure Check Gauge	\$ 95.00
PTO Options		
Part #	Description	Unit Price
OPTION-980-5000-4	2 1/4" diameter jack shaft tapered down to 1 3/8" diameter with 6 tooth spline	\$ 445.00
OPTION-980-5001-7	Optional Height Adjustable Legs	\$ 985.00
OPTION-986-5000-3	Chipper drive system for 1,000 RPM tractor PTO	\$ 125.00
Tools		
Part #	Description	Unit Price
900-9916-36	Tool kit for Handfed Chippers Includes: - Screwdriver set (4 pc) - 1/2" Drive Torque wrench (25-250 ft) - 1/2" Drive Socket set w/Ratchet (18 pc)	\$ 620.00



Jason Morey
 6750 Millbrook Road
 Remus, MI 49340
 USA
 989-561-2270 (Phone)
 989-561-2273 (Fax)
www.banditchippers.com

MODEL 200XP PTO TRAILERIZED UNIT (12" DISC STYLE) PTO BRUSH BANDIT

Pricing Scheme:

Current Pricing

Currency:

United States (dollars)

Pricing Generated:

September 13, 2021 03:46 PM

Generated By:

Jason Morey (Jason Morey)

BASE PRICE

Part #	Description	Base Price
MODEL-200PTO-T	Model 200XP PTO Trailerized Unit - (12" Disc Style) PTO Brush Bandit	\$ 20395.00

STANDARD EQUIPMENT

Part #	Description	Unit Price
STANDARD	12 gallon steel hydraulic tank with magnetic drain plug	\$ 0.00
STANDARD	Slide box feed system (includes adjustable spring on each side) with (2) horizontal feed wheels 7 1/2" diameter x 16 3/8" wide, driven by (2) 15.9 CID hydraulic motors.	\$ 0.00
STANDARD	29" high x 45" wide tapered infeed hopper with 30" fold down infeed hopper tray	\$ 0.00
STANDARD	40" diameter x 2" thick (2 knife pocket) chipper disc, each pocket equipped with (2) 1/2" x 4 1/2" x 7 1/4" dual edge knives	\$ 0.00
STANDARD	Single 6,000 pound axle with (2) 225/75R 15" tires (Does not include fenders)	\$ 0.00
STANDARD	360 degree manual swivel discharge with 12" adjustable chip deflector	\$ 0.00
STANDARD	Clean out and inspection door on discharge bottom	\$ 0.00
STANDARD	Wooden pusher tool with mount on infeed hopper	\$ 0.00
STANDARD	Bottom feed wheel clean out door (opens via spring latch pin allowing dirt and debris to fall out extending knife and component life)	\$ 0.00
STANDARD	(2) Last chance safety pull cables	\$ 0.00
STANDARD	Round control bar - located around top and sides of infeed hopper with 3 control positions (forward / stop / reverse)	\$ 0.00
STANDARD	Top feed wheel jack mount with locking pin to raise & lock top feed wheel using tongue jack	\$ 0.00
STANDARD	5,000 pound side crank tongue jack with 15" of travel and foot pad for PTO units	\$ 0.00
STANDARD	Weather resistant manual container	\$ 0.00
STANDARD	Drive for 540 RPM tractor PTO (drive shaft connecting PTO chipper to tractor is NOT included)	\$ 0.00
STANDARD	(1) weatherproof machine manual (includes safety, operation and parts sections) also (1) engine and clutch manual is included if applicable	\$ 0.00
STANDARD	Drive Shaft to connect chipper to tractor is NOT included	\$ 0.00
STANDARD	Pressure check kit - Gauge is NOT included	\$ 0.00

PAINT

Part #	Description	Unit Price
333-32273	Standard Imron Industrial Urethane Bandit Yellow	\$ 0.00
333-28984	Standard Imron Industrial Urethane Green	\$ 0.00
OPTION-986-5000-5 9	Special Imron Industrial Paint (please specify paint color and number) - PTO (Requires specification)	\$ 600.00

INFEED

Part #	Description	Unit Price
OPTION-980-5000-3	Single rear manual stabilizer	\$ 115.00
OPTION-905-5000-5	Hydraulic Last Chance Cables	\$ 565.00

FEED SYSTEM

Part #	Description	Unit Price
OPTION-905-5000-8 4	Hydraulic lift cylinder for top feed wheel (controlled manually unless wireless radio remote option is selected)	\$ 1050.00

990-100053	Hydraulic flow control for feed wheel rate adjustment (for units without autofeed)	\$ 325.00
OPTION-915-5000-4	Hydraulic flow control for feed wheel rate adjustment (All-In-One Mount)	\$ 325.00
OPTION-980-5001-8	Automatic Feed System Governor w/ Digital Tach/Hour	\$ 1025.00
HITCH		
Part #	Description	Unit Price
990-100276	2" Fulton Ball Hitch	\$ 0.00
OPTION-980-5001-6	2-1/2" Pintle Hitch	\$ 45.00
ADD-ON OPTIONS		
Chipper Discharge		
Part #	Description	Unit Price
OPTION-980-5000-9 2	270 degree hydraulic controlled swivel discharge chute with manual 12" chip deflector (Includes height adjustable discharge & 270 degree discharge stops)	\$ 850.00
OPTION-980-5000-9 3	270 degree hydraulic controlled swivel discharge with hydraulic controlled 12" chip deflector (Includes height adjustable discharge & 270 degree discharge stops)	\$ 1550.00
OPTION-980-5001-7	Stops on discharge - 270 degree turn	\$ 40.00
Chipper Wear Kit		
Part #	Description	Unit Price
500-0000-33	Model 150/200 wear kit (Includes 3 sets of knives, bolts, and nuts/washers, along with 1 anvil with hardware, knife sharpener, and anvil gauge)	\$ 625.00
Cone Holder		
Part #	Description	Unit Price
OPTION-980-5000-3	Pole style cone holder (weld on)	\$ 105.00
OPTION-980-5000-4	Pole style cone holder (bolt on)	\$ 230.00
OPTION-905-5000-7	Hoop style cone holder (weld on)	\$ 175.00
OPTION-911-2001-4	Hoop style cone holder (bolt on)	\$ 325.00
Document Machine Weight		
Part #	Description	Unit Price
OPTION-911-5001-1	Document Machine Weight	\$ 95.00
Fire Extinguisher		
Part #	Description	Unit Price
OPTION-980-5001-6	2-1/2 Pound Fire Extinguisher with bolt on mount	\$ 150.00
Fuel And Hydraulic Tanks		
Part #	Description	Unit Price
OPTION-905-5000-2	Gate valve for hydraulic tank	\$ 130.00
OPTION-980-5001-4	Lockable padlocks for steel fuel and hyd tanks	\$ 35.00
Knife And Parts		
Part #	Description	Unit Price
OPTION-626-5000-3	Knife saver kit (includes sharpener, file, safety gloves, and carrying case)	\$ 65.00
Lights		
Part #	Description	Unit Price
OPTION-915-5000-7	Wig Wag LED strobe lights - for a machine without a winch (Single decal plate)	\$ 525.00
OPTION-915-5000-8	Wig Wag LED Strobe Lights - for a machine with a winch (Double decal plate)	\$ 525.00
Pressure Check		
Part #	Description	Unit Price
OPTION-980-5000-6	Pressure Check Gauge	\$ 95.00
PTO Options		
Part #	Description	Unit Price
OPTION-980-5000-4	2 1/4" diameter jack shaft tapered down to 1 3/8" diameter with 6 tooth spline	\$ 445.00
OPTION-986-5000-3 3	Chipper drive system for 1,000 RPM tractor PTO	\$ 125.00

Tools		
Part #	Description	Unit Price
900-9916-36	Tool kit for Handfed Chippers Includes: - Screwdriver set (4 pc) - 1/2" Drive Torque wrench (25-250 ft) - 1/2" Drive Socket set w/Ratchet (18 pc) - Crescent wrench - Open end wrench set (14 pc) - Balldriver tool set (13 pc) - 1/2" Drive slotted drag link socket - 26" Polymer Tool Box	\$ 620.00



Jason Morey
 6750 Millbrook Road
 Remus, MI 49340
 USA
 989-561-2270 (Phone)
 989-561-2273 (Fax)
www.banditchippers.com

MODEL 250XP (12" DISC STYLE) BRUSH BANDIT

Pricing Scheme:

Current Pricing

Currency:

United States (dollars)

Pricing Generated:

September 13, 2021 03:46 PM

Generated By:

Jason Morey (Jason Morey)

BASE PRICE

Part #	Description	Base Price
MODEL-250	Model 250XP - (12" Disc Style) Brush Bandit	\$ 32605.00

STANDARD EQUIPMENT

Part #	Description	Unit Price
STANDARD	40" diameter x 2" thick (2 knife pocket) chipper disc, each pocket equipped with (2) 1/2" x 4 1/2" x 7 1/4" dual edge knives	\$ 0.00
STANDARD	40 gallon steel fuel tank with magnetic drain plug, lockable filler cap, and aluminum sight gauge	\$ 0.00
STANDARD	13 gallon steel hydraulic tank with magnetic drain plug, lockable filler cap, and sight gauge	\$ 0.00
STANDARD	Slide box feed system (includes adjustable spring on each side) with (2) horizontal feed wheels 10 5/8" diameter x 18 3/4" wide, driven by (2) 32.3 CID hydraulic motors.	\$ 0.00
STANDARD	Hydraulic lift cylinder - utilizes a hydraulic cylinder to raise or provide down pressure for the top feed wheel	\$ 0.00
STANDARD	Bottom feed wheel clean out door (opens via spring latch pin allowing dirt and debris to fall out extending knife and component life)	\$ 0.00
STANDARD	360 degree HAND crank swivel discharge (height adjustable) with 12" adjustable chip deflector	\$ 0.00
STANDARD	Clean out and inspection door on discharge bottom	\$ 0.00
STANDARD	29" high x 64" wide tapered infeed hopper with 30" fold down infeed hopper tray, heavy-duty taillight covers, and spring lift assists	\$ 0.00
STANDARD	(2) Last chance safety pull cables	\$ 0.00
STANDARD	Round control bar - located around top and sides of infeed hopper with 3 control positions (forward / stop / reverse)	\$ 0.00
STANDARD	Wooden pusher tool with mount on infeed hopper	\$ 0.00
STANDARD	3/16" x 2" x 6" rectangular tubing with a 1/4" x 3" x 6" tubular tongue	\$ 0.00
STANDARD	Frame / Fender supports	\$ 0.00
STANDARD	(2) radiator guard posts	\$ 0.00
STANDARD	Lockable aluminum toolbox	\$ 0.00
STANDARD	5/16" (G70) safety chains with spring loaded latch hooks	\$ 0.00
STANDARD	8,000 pound capacity tongue jack with 15" of travel and foot pad	\$ 0.00
STANDARD	12 volt system with rubber mounted LED taillights, 6 prong replaceable coiled power cord & protected heavy-duty wiring with junction box, and LED clearance lights with reflectors.	\$ 0.00
STANDARD	Banded chipper drive belts (adjustable via a sliding engine system)	\$ 0.00
STANDARD	Pressure check kit - Gauge is NOT included	\$ 0.00
STANDARD	Weather resistant manual container	\$ 0.00
STANDARD	Engine disable plug for hood locking pin-preventing engine from operating without pin in place	\$ 0.00
STANDARD	(1) weatherproof machine manual (includes safety, operation and parts sections) also (1) engine and clutch manual is included if applicable	\$ 0.00
STANDARD	Spanish & English combination safety decals	\$ 0.00

PAINT

Part #	Description	Unit Price
333-32273	Standard Imron Industrial Urethane Bandit Yellow	\$ 0.00

333-28984	Standard Imron Industrial Urethane Green	\$ 0.00
OPTION-981-5000-3	Special Imron Industrial Paint (please specify paint color and number) - 250 (Requires specification)	\$ 795.00
OPTION-981-5000-3	Special Imron "Metallic" Industrial Paint (please specify paint color and number) - 250XP (Requires specification)	\$ 1525.00

ENGINE		
Part #	Description	Unit Price
990-RC1512-094	PSI 4.3L, 145 horsepower gas engine without clutch (Includes 3 year / 3,500 hour engine warranty and spark arrestor muffler)	\$ 12730.00
990-RC1581-109	PSI 5.7L, 165 horsepower GAS engine without clutch (Includes 3 year / 3,500 hour engine warranty and spark arrestor muffler)	\$ 16285.00
990-RC1172-753	Ford 6.2, 165 horsepower GAS engine without clutch (Includes 3 year / 3,500 hour engine warranty and spark arrestor muffler)	\$ 18990.00
990-RC1520-102	Kohler KDI2504, 74 horsepower (turbocharged) diesel engine with NACD spring loaded clutch - Tier 4 FINAL (Includes 3 year / 2000 hour engine warranty)	\$ 16810.00
990-RC1537-119	Caterpillar C3.4, 120 horsepower engine without clutch - Tier 4 FINAL (Includes 2 year / 2,000 hour engine warranty)	\$ 26365.00
990-RC1591-122	Caterpillar C4.4, 174 horsepower engine without clutch - Tier 4 FINAL / STAGE V (Includes 2 year / 2,000 hour engine warranty)	\$ 35285.00
990-RC1544-126	John Deere 4045HFC04, 125 horsepower engine with NACD spring loaded clutch - Tier 4 FINAL (Includes 2 year / 2,000 hour engine warranty)	\$ 30360.00
990-RC1533-115	John Deere 4045HFC04, 139 horsepower engine with NACD spring loaded clutch - Tier 4 FINAL (Includes 2 year / 2,000 hour engine warranty)	\$ 34145.00
990-RC1553-135	Kohler KFI34SE300, 134 horsepower diesel engine with NACD Spring loaded clutch (Includes 3 year / 2,000 hour engine warranty) - Tier 4 FINAL	\$ 31235.00

CONTROL SYSTEM AND ENGINE INSTALLATION		
Part #	Description	Unit Price
980-6000-49	IEC mechanical tach WITHOUT auto feed for PSI 145 gas engines only (Includes 1,000 CCA battery with aluminum battery box)	\$ 1725.00
980-6000-40	Murphy PV380 panel with reversing auto feed for PSI 145 horsepower gas engines (Includes 1,000 CCA battery with box) - Panel is mounted on engine shroud with no cover	\$ 2620.00
911-6000-46	Murphy PV380 panel with reversing auto feed for PSI 165 horsepower gas engines (Includes 1,000 CCA battery with aluminum battery box) - Panel is mounted on engine shroud with no cover	\$ 3095.00
915-6000-39	Murphy PV380 panel with reversing auto feed for Ford 165 horsepower gas engines (Includes 1,000 CCA battery with aluminum battery box) - Panel is mounted on engine shroud with lockable steel cover	\$ 3140.00
700-6000-06	Murphy PV380 panel with reversing auto feed for Cat 120 horsepower diesel engines (Includes 1,000 CCA battery with box and enclosure by Bandit) - Panel is mounted off of engine shroud in lockable composite cover - Disc chippers only	\$ 7960.00
700-6000-07	Murphy PV380 panel with reversing auto feed for Cat 174 horsepower diesel engines (Includes 1,000 CCA battery with box and enclosure by Bandit) - Panel is mounted off of engine shroud in lockable composite cover	\$ 7715.00
911-6000-44	Murphy PV380 panel with reversing auto feed for John Deere 125 / 139 horsepower diesel engines (Includes 1,000 CCA battery with aluminum battery box) - Panel is mounted off of engine shroud in lockable composite cover	\$ 3190.00
980-6000-50	Murphy PV380 panel with reversing auto feed for Kohler 74 horsepower diesel engines (Includes 1,000 CCA battery with box) - Panel is mounted off of engine shroud in lockable composite cover	\$ 2785.00
980-6000-45	Murphy PV380 panel with reversing auto feed for Kohler 134 horsepower diesel engines (Includes 1,000 CCA battery with box)	\$ 2315.00

CLUTCH		
Part #	Description	Unit Price
990-100962	Clutch is included with engine / motor	\$ 0.00

700-1000-13	NACD over center (double plate clutch)	\$ 1375.00
700-1000-12	NACD Spring Loaded Clutch	\$ 1525.00

DRIVE SYSTEM		
Part #	Description	Unit Price
990-1017-89	Standard drive system for engines 145 horsepower and below	\$ 0.00
OPTION-981-5000-2	Drive system for John Deere 125/139 and Cat 147 horsepower engines	\$ 250.00
OPTION-981-5000-18	High horsepower option for engines 150 hp and above (Includes 6 belt drive, longer chipper shaft and belt shield)	\$ 745.00

INFEED		
Part #	Description	Unit Price
OPTION-911-5000-8	Clear Infeed Curtain - 64" Infeed	\$ 260.00
OPTION-911-5001-08	Optional hydraulic bump bar for 64" wide FOLDING Infeed tray with one override mounted on the DRIVE side of the infeed	\$ 1650.00
OPTION-981-5000-3	29" high x 64" wide tapered heavy-duty infeed with weld on pan and infeed deflectors	\$ 845.00
OPTION-911-5001-36	Optional hydraulic bump bar for 64" wide WELD infeed tray with overrides mounted on each side of infeed.	\$ 1750.00
OPTION-980-5000-73	Dinamic winch with line docking station and manual push button feed assist (Includes 5/16" diameter x 200' Teufelberger rope with 12" loop installed) (Includes (1) manual rear stabilizer)	\$ 5350.00
OPTION-980-5000-3	Single rear manual stabilizer	\$ 115.00
OPTION-980-5001-3	Dual rear manual stabilizers (for machines without winch)	\$ 230.00
OPTION-999-5000-0	Fuel Saver (only available on engine with Murphy PV380 controller)	\$ 275.00
OPTION-905-5000-5	Hydraulic Last Chance Cables	\$ 565.00
OPTION-915-5000-48	Paint the hydraulic last chance handle/bar fluorescent yellow (paint#3592) and include UV protection.	\$ 245.00
OPTION-905-5000-3	Install yellow vinyl grips on last chance reset bar	\$ 15.00
OPTION-905-5001-1	Bolt-on shut-off switch for engine shut-down located on both sides of infeed hopper	\$ 625.00

FEED SYSTEM		
Part #	Description	Unit Price
OPTION-911-5001-59	Radio remote control with tether back-up (Controls: feed forward / reverse, yoke up / down, discharge swivel, discharge flipper up/ down, throttle and engine e-stop) (MUST select hydraulic swivel discharge with hydraulic flipper option) - Tier 4 and gas engines only	\$ 9925.00
OPTION-911-5001-58	Radio remote control with tether back-up (Controls: feed forward / reverse, yoke up / down, discharge swivel, discharge flipper up/ down (winch if ordered), throttle and engine e-stop) (MUST select hydraulic swivel discharge with hydraulic flipper option) - Tier 4 and gas engines only	\$ 9925.00
OPTION-915-5000-0	Double Teeth (Bottom Feed Wheel) (15" drums / 250)	\$ 150.00
OPTION-915-5000-4	Spring Loaded Tool less Trap Door	\$ 250.00
OPTION-915-5000-4	Hydraulic flow control for feed wheel rate adjustment (All-In-One Mount)	\$ 325.00

AXLE		
Part #	Description	Unit Price
990-100465	Single 8,000 pound Torflex EZ lube axle with electric brakes	\$ 0.00
OPTION-981-5000-2	Single 8,000 pound Torflex EZ lube axle with hydraulic brakes	\$ 755.00
OPTION-981-5000-0	Single 10,000 pound Torflex axle with electric brakes	\$ 1025.00
OPTION-981-5000-2	Single 10,000 pound Torflex axle with hydraulic brakes	\$ 1250.00
OPTION-981-5000-19	Tandem 7000 pound Torflex EZ lube axles with electric brakes (Must select longer frame option under trailer related options when selecting this axle) (in lieu of standard axle)	\$ 1080.00

TIRES/RIMS		
Part #	Description	Unit Price
990-100406	(2) 215/75R 17.5" tires mounted on 8-bolt heavy-duty gray rims (8,000 pound axles on up)	\$ 0.00
OPTION-911-5000-4	(2) 215/75R 17.5" tires mounted on 8-bolt aluminum rims (8,000 pound axles on up)	\$ 945.00
OPTION-911-5000-4	(2) 235/75R 17.5" tires mounted on 8-bolt heavy-duty gray rims (8,000 pound axles on up)	\$ 215.00
OPTION-911-5000-50	(2) 235/75R 17.5" tires mounted on 8-bolt aluminum rims (8,000 pound axles on up)	\$ 1150.00

OPTION-914-5000-10	(4) ST235/80R 16" tires mounted on 8-bolt white spoke rim (Tire is approximately 9.43" wide, tire capacity is 3,520 pounds each) (Tandem 7,000 pound axles only)	\$ 550.00
---------------------------	--	------------------

FENDER		
Part #	Description	Unit Price
990-100415	Aluminum bolt on fenders (Approximately 1/4" thick) (standard fender)	\$ 0.00
OPTION-980-1002-6	12" HD bolt on steel fenders - single axle units only	\$ 90.00
OPTION-911-5000-5	3/16" heavy-duty steel weld on fenders for tandem axles	\$ 325.00

HITCH		
Part #	Description	Unit Price
990-100274	2-1/2" Wallace Forge Pintle Hitch	\$ 0.00
OPTION-980-5000-5	3" Buyer's Product Pintle Hitch	\$ 75.00
OPTION-980-5000-1	2-5/16" Wallace Forge Ball Hitch	\$ 40.00
OPTION-980-5000-1	2-5/16" Bulldog Ball Hitch (extends tongue approx. 15 1/2")	\$ 125.00
OPTION-980-5000-5	2-5/16" Ball Hitch with Model 20 actuator for Hydraulic brake axles	\$ 975.00
OPTION-980-5000-5	3" Pintle Hitch with Model 20 actuator for Hydraulic brake axles	\$ 885.00

ADD-ON OPTIONS		
Tire / Rim		
Part #	Description	Unit Price
900-5908-39	Spare tire mounted on heavy-duty gray rim (215/75R 17.5")	\$ 525.00
900-5908-80	Spare tire mounted on aluminum rim (215/75R 17.5")	\$ 775.00
900-5904-76	Spare tire mounted on heavy-duty gray rim (235/75R 17.5")	\$ 625.00
900-5908-81	Spare tire mounted on aluminum rim (235/75R 17.5")	\$ 825.00
900-5913-90	Spare tire mounted on white spoke rim (235/80R 16") - 8 bolt rim	\$ 275.00
OPTION-911-5001-3	Bolt on Spare Tire Mount (5/8" Bolts on 6-1/2" Bolt Centers)	\$ 240.00

Battery and Battery Box		
Part #	Description	Unit Price
OPTION-980-5000-16	Lockable steel battery box with (1) 1,000 CCA battery (in lieu of standard aluminum box) (All engines excluding Cummins)	\$ 125.00
OPTION-905-8000-3	Lockable battery disconnect switch	\$ 175.00

Bearings		
Part #	Description	Unit Price
990-100112	Debris resistant bearing package in lieu of standard	\$ 195.00

Chipper Discharge		
Part #	Description	Unit Price
OPTION-980-5000-92	270 degree hydraulic controlled swivel discharge chute with manual 12" chip deflector (Includes height adjustable discharge & 270 degree discharge stops)	\$ 850.00
OPTION-980-5000-93	270 degree hydraulic controlled swivel discharge with hydraulic controlled 12" chip deflector (Includes height adjustable discharge & 270 degree discharge stops)	\$ 1550.00
OPTION-980-5001-7	Stops on discharge - 270 degree turn	\$ 40.00
OPTION-986-5000-12	DELETE standard hand crank height and swivel discharge (to be manual swivel and non-height adjustable)	- \$ 400.00

Chipper Wear Kit		
Part #	Description	Unit Price
500-0000-34	Model 250 wear kit (Includes 3 sets of knives, bolts, and nuts/washers, along with 1 anvil with hardware, knife sharpener, and anvil gauge)	\$ 610.00

Chocks & Chock Holders		
Part #	Description	Unit Price
OPTION-980-10002	Aluminum Bolt On Chock Holders (Does not include chocks)	\$ 130.00
OPTION-980-5001-0	Rubber Wheel Chocks (2)	\$ 90.00

Cone Holder		
Part #	Description	Unit Price

OPTION-980-5000-3	Pole style cone holder (weld on)	\$ 105.00
OPTION-980-5000-4	Pole style cone holder (bolt on)	\$ 230.00
OPTION-905-5000-7	Hoop style cone holder (weld on)	\$ 175.00
OPTION-911-2001-4	Hoop style cone holder (bolt on)	\$ 325.00
OPTION-911-5001-2	Double Hoop style cone holder (bolt on)	\$ 510.00

Document Machine Weight		
Part #	Description	Unit Price

OPTION-911-5001-1	Document Machine Weight	\$ 95.00
--------------------------	-------------------------	-----------------

Engine Related Options		
Part #	Description	Unit Price

OPTION-905-5001-8	Lockable cover for instrument panel (PSI gas engines only)	\$ 115.00
OPTION-980-5001-8	Engine block heater for PSI gas engines only	\$ 125.00
OPTION-905-5002-1	Engine block heater for Ford gas engines only	\$ 165.00

Extended Warranties		
Part #	Description	Unit Price

900-6997-25	5 year / 5,000 hour Platinum Warranty (C3.4 Cat Engines)	\$ 4430.00
900-6997-28	5 year / 5,000 hour Platinum Warranty (C4.4 Cat Engines)	\$ 5770.00
900-6010-40	5 year / 5,000 hour Warranty (4045 Deere engines)	\$ 1805.00
900-6004-03	5 year / 5,000 hour warranty (Ford gas engines)	\$ 1825.00

Fire Extinguisher		
Part #	Description	Unit Price

OPTION-980-5001-6	2-1/2 Pound Fire Extinguisher with bolt on mount	\$ 150.00
--------------------------	--	------------------

Flag Holder		
Part #	Description	Unit Price

OPTION-980-10009	Bolt-on flag holders (includes flags) - aluminum or steel fenders	\$ 105.00
-------------------------	---	------------------

Frame		
Part #	Description	Unit Price

OPTION-981-5000-1	10" longer frame option for tandem axle units	\$ 525.00
--------------------------	---	------------------

Fuel And Hydraulic Tanks		
Part #	Description	Unit Price

OPTION-915-5000-4	Gate Valve for Hydraulic Tank	\$ 130.00
OPTION-980-10009	Gate Valve for Fuel Tank	\$ 95.00
OPTION-980-5001-4	Lockable padlocks for steel fuel and hyd tanks	\$ 35.00

Knife And Parts		
Part #	Description	Unit Price

OPTION-626-5000-3	Knife saver kit (includes sharpener, file, safety gloves, and carrying case)	\$ 65.00
--------------------------	--	-----------------

Lights		
Part #	Description	Unit Price

OPTION-915-5000-7	Wig Wag LED strobe lights - for a machine without a winch (Single decal plate)	\$ 525.00
OPTION-915-5000-8	Wig Wag LED Strobe Lights - for a machine with a winch (Double decal plate)	\$ 525.00
OPTION-980-1002-2	"Preco" Model 7620 Amber Strobe Light with guard	\$ 425.00

Manuals (Machine)		
Part #	Description	Unit Price

900-8901-61	Additional Operating and Parts Manual - weather proof	\$ 95.00
--------------------	---	-----------------

Miscellaneous Options		
Part #	Description	Unit Price

OPTION-980-0510-6	4 place tool holder for shovel and rakes	\$ 325.00
OPTION-911-5000-1	4" x 6 1/2" inspection window on belt shield	\$ 125.00
990-100691	Rental package (Includes: DVD and rental validation form)	\$ 75.00

Non-Skid Coating		
Part #	Description	Unit Price

OPTION-905-5001-9 Non skid coating on tongue and all step on areas **\$ 175.00**

Mud Flap		
Part #	Description	Unit Price

OPTION-905-5000-1 (2) Mud Flaps (1/4" x 12" x 18") **\$ 95.00**

Pressure Check		
Part #	Description	Unit Price

OPTION-980-5000-6 Pressure Check Gauge **\$ 95.00**

Tongue		
Part #	Description	Unit Price

OPTION-980-5000-0 12" longer bolt-on tongue (total tongue length will be 46" on the 12x, 12xpc, and 15xp, 48" on **\$ 245.00**
2 the 12xp and 15xpc and 50" on the 200/250)

Tongue Jack		
Part #	Description	Unit Price

OPTION-911-5000-0 8,000 pound capacity tongue jack with 2,500 pound HD caster wheel (in lieu of standard jack) **\$ 275.00**

OPTION-911-5000-0 8,000 pound capacity tongue jack with 2,500 pound HD caster wheel (includes standard jack) **\$ 350.00**

OPTION-905-5000-2 10,000 pound capacity tongue jack with spring return pad **\$ 225.00**

OPTION-911-5001-0 12,000 pound bolt on electric tongue jack (JackType: BoltOn **\$ 1775.00**
4 SupportCapacity: 12,000lbs.
LiftCapacity: 12,000lbs.
Travel:24"
Retracted:45"
Extended:69"
Clearance:--
Brand:Bulldog
)

OPTION-955-5000-0 Hydraulic tongue jack with multiple position drop leg **\$ 1725.00**

Tool Box		
Part #	Description	Unit Price

OPTION-980-5001-0 Lockable steel tool box in lieu of standard aluminum box **\$ 95.00**

Tools		
Part #	Description	Unit Price

980-0503-19 Disc chipper tool kit to change knives for 5/8" bolts **\$ 105.00**

900-9916-36 Tool kit for Handfed Chippers **\$ 620.00**

Includes:
- Screwdriver set (4 pc)
- 1/2" Drive Torque wrench (25-250 ft)
- 1/2" Drive Socket set w/Ratchet (18 pc)
- Crescent wrench
- Open end wrench set (14 pc)
- Balldriver tool set (13 pc)
- 1/2" Drive slotted drag link socket
- 26" Polymer Tool Box

Vice		
Part #	Description	Unit Price

OPTION-980-20004 Wilton 5 1/2" swivel steel vice, w/ mount **\$ 545.00**

Wiring		
Part #	Description	Unit Price

OPTION-905-5000-1 Option 7 Prong (Flat/RV Style) to 6 Prong Coiled Cord **\$ 45.00**

OPTION-912-1001-4 Option 7 to 7 Round Coiled Plug w/7 Female & Boot **\$ 125.00**

OPTION-980-5001-6 Connect Brake Wire to Center Terminal **\$ 45.00**



Jason Morey
 6750 Millbrook Road
 Remus, MI 49340
 USA
 989-561-2270 (Phone)
 989-561-2273 (Fax)
www.banditchippers.com

MODEL 250XP TRACK (12" DISC STYLE) BRUSH BANDIT

Pricing Scheme:

Current Pricing

Currency:

United States (dollars)

Pricing Generated:

September 13, 2021 03:46 PM

Generated By:

Jason Morey (Jason Morey)

BASE PRICE

Part #	Description	Base Price
MODEL-250TRACK	Model 250XP Track - (12" Disc Style) Brush Bandit	\$ 74275.00

STANDARD EQUIPMENT

Part #	Description	Unit Price
STANDARD	40" diameter x 2" thick (2 knife pocket) chipper disc, each pocket equipped with (2) 1/2" x 4 1/2" x 7 1/4" dual edge knives	\$ 0.00
STANDARD	42 gallon steel fuel tank with lockable filler cap, aluminum sight gauge, and magnetic drain plug	\$ 0.00
STANDARD	42 gallon steel hydraulic tank with lockable filler cap, aluminum sight gauge, and magnetic drain plug	\$ 0.00
STANDARD	Gate valve for hydraulic tank	\$ 0.00
STANDARD	Slide box feed system (includes adjustable spring on each side) with (2) horizontal feed wheels 10 5/8" diameter x 18 3/4" wide, driven by (2) 32.3 CID hydraulic motors.	\$ 0.00
STANDARD	Hydraulic lift cylinder - utilizes a hydraulic cylinder to raise or provide down pressure for the top feed wheel (controlled via radio remote control)	\$ 0.00
STANDARD	Bottom feed wheel clean out door (opens via spring latch pin allowing dirt and debris to fall out extending knife and component life)	\$ 0.00
STANDARD	Hydraulic controlled swivel discharge with adjustable end chip deflector	\$ 0.00
STANDARD	Clean out and inspection door on discharge bottom	\$ 0.00
STANDARD	29" high x 64" wide tapered infeed hopper with 30" fold down infeed hopper tray, heavy-duty taillight covers, and spring lift assists	\$ 0.00
STANDARD	(2) Last chance safety pull cables	\$ 0.00
STANDARD	Round control bar - located around top and sides of infeed hopper with 3 control positions (forward / stop / reverse)	\$ 0.00
STANDARD	Wooden pusher tool with mount on infeed hopper	\$ 0.00
STANDARD	Lockable aluminum toolbox	\$ 0.00
STANDARD	Banded chipper drive belts (adjustable via a sliding engine system)	\$ 0.00
STANDARD	Pressure check kit - Gauge is NOT included	\$ 0.00
STANDARD	Radio remote control with tether back-up (controls following functions: track forward/reverse, track left/right, discharge swivel left/right (n/a on stationary discharge), discharge deflector up/down, yoke up/down, feed forward/reverse, throttle, engine e-stop, and hydraulic winch if applicable).	\$ 0.00
STANDARD	Stand alone hydraulic oil cooler	\$ 0.00
STANDARD	Weather resistant manual container	\$ 0.00
STANDARD	Engine disable plug for hood locking pin-preventing engine from operating without pin in place	\$ 0.00
STANDARD	(1) weatherproof machine manual (includes safety, operation and parts sections) also (1) engine and clutch manual is included if applicable	\$ 0.00
STANDARD	Spanish & English combination safety decals	\$ 0.00
STANDARD	(2) radiator guard posts	\$ 0.00

PAINT

Part #	Description	Unit Price
333-32273	Standard Imron Industrial Urethane Bandit Yellow	\$ 0.00

333-28984	Standard Imron Industrial Urethane Green	\$ 0.00
OPTION-981-5000-35	Special Imron Industrial Paint (please specify paint color and number) - 250 TRACK (Requires specification)	\$ 795.00
OPTION-981-5000-36	Special Imron "Metallic" Industrial Paint (please specify paint color and number) - 250 TRACK (Requires specification)	\$ 1525.00

ENGINE		
Part #	Description	Unit Price
990-RC1581-109	PSI 5.7L, 165 horsepower GAS engine without clutch (Includes 3 year / 3,500 hour engine warranty and spark arrestor muffler)	\$ 16285.00
990-RC1537-119	Caterpillar C3.4, 120 horsepower engine without clutch - Tier 4 FINAL (Includes 2 year / 2,000 hour engine warranty)	\$ 26365.00
990-RC1591-122	Caterpillar C4.4, 174 horsepower engine without clutch - Tier 4 FINAL / STAGE V (Includes 2 year / 2,000 hour engine warranty)	\$ 35285.00
990-RC1548-130	John Deere 4045HFC04, 139 horsepower engine without clutch - Tier 4 FINAL (Includes 2 year / 2,000 hour engine warranty)	\$ 32440.00

CONTROL SYSTEM AND ENGINE INSTALLATION		
Part #	Description	Unit Price
911-6000-49	Murphy PV380 panel with reversing auto feed for PSI 165 horsepower gas engines (Includes 1,000 CCA battery with box) - TRACK UNITS ONLY	\$ 4635.00
700-6000-04	Murphy PV380 panel with reversing auto feed for Cat 120 horsepower diesel engines (Includes 1,000 CCA battery with box) - TRACK UNITS ONLY	\$ 8225.00
700-6000-09	Murphy PV380 panel with reversing auto feed for Cat 174 horsepower diesel engines (Includes 1,000 CCA battery with box) (Includes enclosure by Bandit) - Track Units Only	\$ 7925.00
911-6000-08	Murphy PV380 panel with reversing auto feed for John Deere 125/139 horsepower diesel engines (Includes 1,000 CCA battery with box) - TRACK UNITS ONLY	\$ 4310.00

CLUTCH		
Part #	Description	Unit Price
981-6000-29	WPT single plate clutch with high drives (Must be selected on track or loader units)	\$ 5750.00
OPTION-915-5000-9	211 WPT double plate clutch with high drives (Must be selected on track or loader units)	\$ 12140.00

DRIVE SYSTEM		
Part #	Description	Unit Price
990-1017-89	Standard drive system for engines 145 horsepower and below	\$ 0.00
OPTION-981-5000-18	High horsepower option for engines 150 hp and above (Includes 6 belt drive, longer chipper shaft and belt shield)	\$ 745.00

TRACK		
Part #	Description	Unit Price
990-1015-39	Caterpillar 305CR (400MM) rubber track undercarriage - (Includes 4 year track warranty for assembled components)	\$ 0.00
990-1011-84	Caterpillar 305CR (400MM) steel track undercarriage - (Includes 4 year track warranty for assembled components)	\$ 2750.00

INFEED		
Part #	Description	Unit Price
OPTION-981-5000-3	29" high x 64" wide tapered heavy-duty infeed with weld on pan and infeed deflectors	\$ 695.00
OPTION-980-5001-20	Dinamic winch with line docking station and feed assist controlled via remote (Includes 5/16" diameter x 200' Teufelberger rope with 12" loop installed)	\$ 4500.00
OPTION-905-5000-5	Hydraulic Last Chance Cables	\$ 565.00
OPTION-905-5001-1	Bolt-on shut-off switch for engine shut-down located on both sides of infeed hopper	\$ 625.00
OPTION-999-5000-0	Fuel Saver (only available on engine with Murphy PV380 controller)	\$ 275.00
OPTION-911-5000-8	Clear Infeed Curtain - 64" Infeed	\$ 260.00
OPTION-981-5000-40	Optional hydraulic bump bar for 64" wide FOLDING infeed tray with override controlled by radio remote	\$ 1475.00

OPTION-981-5000-4	Optional hydraulic bump bar for 64" wide WELD infeed tray with override controlled by radio remote	\$ 1535.00
--------------------------	--	-------------------

FEED SYSTEM

ADD-ON OPTIONS

Battery and Battery Box		
Part #	Description	Unit Price

OPTION-980-5000-16	Lockable steel battery box with (1) 1,000 CCA battery (in lieu of standard aluminum box) (All engines excluding Cummins)	\$ 125.00
--------------------	--	-----------

Chipper Wear Kit		
Part #	Description	Unit Price

500-0000-34	Model 250 wear kit (Includes 3 sets of knives, bolts, and nuts/washers, along with 1 anvil with hardware, knife sharpener, and anvil gauge)	\$ 610.00
-------------	---	-----------

Cone Holder		
Part #	Description	Unit Price

OPTION-905-5000-7	Hoop style cone holder (weld on)	\$ 175.00
-------------------	----------------------------------	-----------

Document Machine Weight		
Part #	Description	Unit Price

OPTION-911-5001-1	Document Machine Weight	\$ 95.00
-------------------	-------------------------	----------

Extended Warranties		
Part #	Description	Unit Price

900-6997-25	5 year / 5,000 hour Platinum Warranty (C3.4 Cat Engines)	\$ 4430.00
-------------	--	------------

900-6997-28	5 year / 5,000 hour Platinum Warranty (C4.4 Cat Engines)	\$ 5770.00
-------------	--	------------

900-6010-40	5 year / 5,000 hour Warranty (4045 Deere engines)	\$ 1805.00
-------------	---	------------

Fire Extinguisher		
Part #	Description	Unit Price

OPTION-980-5001-6	2-1/2 Pound Fire Extinguisher with bolt on mount	\$ 150.00
-------------------	--	-----------

Fuel And Hydraulic Tanks		
Part #	Description	Unit Price

OPTION-980-5001-4	Lockable padlocks for steel fuel and hyd tanks	\$ 35.00
-------------------	--	----------

Knife And Parts		
Part #	Description	Unit Price

OPTION-626-5000-3	Knife saver kit (includes sharpener, file, safety gloves, and carrying case)	\$ 65.00
-------------------	--	----------

Lights		
Part #	Description	Unit Price

OPTION-915-5000-7	Wig Wag LED strobe lights - for a machine without a winch (Single decal plate)	\$ 525.00
-------------------	--	-----------

OPTION-915-5000-8	Wig Wag LED Strobe Lights - for a machine with a winch (Double decal plate)	\$ 525.00
-------------------	---	-----------

Manuals (Machine)		
Part #	Description	Unit Price

900-8901-61	Additional Operating and Parts Manual - weather proof	\$ 95.00
-------------	---	----------

Pressure Check		
Part #	Description	Unit Price

OPTION-980-5000-6	Pressure Check Gauge	\$ 95.00
-------------------	----------------------	----------

Tools		
Part #	Description	Unit Price

900-9916-36	Tool kit for Handfed Chippers Includes: - Screwdriver set (4 pc) - 1/2" Drive Torque wrench (25-250 ft) - 1/2" Drive Socket set w/Ratchet (18 pc) - Crescent wrench - Open end wrench set (14 pc) - Balldriver tool set (13 pc) - 1/2" Drive slotted drag link socket	\$ 620.00
-------------	---	-----------



Jason Morey
 6750 Millbrook Road
 Remus, MI 49340
 USA
 989-561-2270 (Phone)
 989-561-2273 (Fax)
www.banditchippers.com

MODEL 255XP (15" DISC STYLE) BRUSH BANDIT

Pricing Scheme:	Pricing Generated:
Current Pricing	September 13, 2021 03:46 PM
Currency:	Generated By:
United States (dollars)	Jason Morey (Jason Morey)

BASE PRICE

Part #	Description	Base Price
MODEL-255	Model 255XP - (15" Disc Style) Brush Bandit	\$ 38140.00

STANDARD EQUIPMENT

Part #	Description	Unit Price
STANDARD	45" diameter x 2" thick (2 knife pocket) chipper disc, each pocket equipped with (2) 1/2" x 4 1/2" x 8 15/32" dual edge knives.	\$ 0.00
STANDARD	40 gallon steel fuel tank with magnetic drain plug, lockable filler cap, and aluminum sight gauge	\$ 0.00
STANDARD	13 gallon steel hydraulic tank with magnetic drain plug, lockable filler cap, and sight gauge	\$ 0.00
STANDARD	Slide box feed system (includes adjustable spring on each side) with (2) horizontal feed wheels 10 5/8" diameter x 24 1/2" wide, driven by (2) 32.3 CID hydraulic motors.	\$ 0.00
STANDARD	Hydraulic lift cylinder - utilizes a hydraulic cylinder to raise or provide down pressure for the top feed wheel	\$ 0.00
STANDARD	Bottom feed wheel clean out door (opens via spring latch pin allowing dirt and debris to fall out extending knife and component life)	\$ 0.00
STANDARD	360 degree HAND crank swivel discharge (height adjustable) with 12" adjustable chip deflector	\$ 0.00
STANDARD	Clean out and inspection door on discharge bottom	\$ 0.00
STANDARD	33 1/2" high x 64" wide tapered infeed hopper with 30" fold down infeed hopper tray, heavy-duty taillight covers, and spring lift assists	\$ 0.00
STANDARD	(2) Last chance safety pull cables	\$ 0.00
STANDARD	Round control bar - located around top and sides of infeed hopper with 3 control positions (forward / stop / reverse)	\$ 0.00
STANDARD	Wooden pusher tool with mount on infeed hopper	\$ 0.00
STANDARD	3/16" x 2" x 6" rectangular tubing with a 1/4" x 3" x 6" tubular tongue	\$ 0.00
STANDARD	Frame / Fender supports	\$ 0.00
STANDARD	(2) radiator guard posts	\$ 0.00
STANDARD	Lockable aluminum toolbox	\$ 0.00
STANDARD	3/8" (G70) safety chains with spring loaded latch hooks	\$ 0.00
STANDARD	8,000 pound capacity tongue jack with 15" of travel and foot pad	\$ 0.00
STANDARD	12 volt system with rubber mounted LED taillights, 6 prong replaceable coiled power cord & protected heavy-duty wiring with junction box, and LED clearance lights with reflectors.	\$ 0.00
STANDARD	Banded chipper drive belts (adjustable via a sliding engine system)	\$ 0.00
STANDARD	Pressure check kit - Gauge is NOT included	\$ 0.00
STANDARD	Weather resistant manual container	\$ 0.00
STANDARD	Engine disable plug for hood locking pin-preventing engine from operating without pin in place	\$ 0.00
STANDARD	(1) weatherproof machine manual (includes safety, operation and parts sections) also (1) engine and clutch manual is included if applicable	\$ 0.00
STANDARD	Spanish & English combination safety decals	\$ 0.00

PAINT

Part #	Description	Unit Price
333-32273	Standard Imron Industrial Urethane Bandit Yellow	\$ 0.00

333-28984	Standard Imron Industrial Urethane Green	\$ 0.00
OPTION-914-5000-26	Special Imron Industrial Paint (please specify paint color and number) - 255 (Requires specification)	\$ 795.00
OPTION-914-5000-27	Special Imron "Metallic" Industrial Paint (please specify paint color and number) - 255XP (Requires specification)	\$ 1525.00

ENGINE		
Part #	Description	Unit Price
990-RC1512-094	PSI 4.3L, 145 horsepower gas engine without clutch (Includes 3 year / 3,500 hour engine warranty and spark arrestor muffler)	\$ 12730.00
990-RC1581-109	PSI 5.7L, 165 horsepower GAS engine without clutch (Includes 3 year / 3,500 hour engine warranty and spark arrestor muffler)	\$ 16285.00
990-RC1172-753	Ford 6.2, 165 horsepower GAS engine without clutch (Includes 3 year / 3,500 hour engine warranty and spark arrestor muffler)	\$ 18990.00
990-RC1537-119	Caterpillar C3.4, 120 horsepower engine without clutch - Tier 4 FINAL (Includes 2 year / 2,000 hour engine warranty)	\$ 26365.00
990-RC1591-122	Caterpillar C4.4, 174 horsepower engine without clutch - Tier 4 FINAL / STAGE V (Includes 2 year / 2,000 hour engine warranty)	\$ 35285.00
990-RC1544-126	John Deere 4045HFC04, 125 horsepower engine with NACD spring loaded clutch - Tier 4 FINAL (Includes 2 year / 2,000 hour engine warranty)	\$ 30360.00
990-RC1533-115	John Deere 4045HFC04, 139 horsepower engine with NACD spring loaded clutch - Tier 4 FINAL (Includes 2 year / 2,000 hour engine warranty)	\$ 34145.00
990-RC1330-910	John Deere 4045HFC09, 173 horsepower engine with NACD Spring Loaded clutch - Tier 4 FINAL (Includes 2 year / 2,000 hour engine warranty)	\$ 38830.00
990-RC1595-126	John Deere 4045HFC09, 173 horsepower engine with NACD over center clutch - Tier 4 FINAL (Includes 2 year / 2,000 hour engine warranty)	\$ 39295.00
990-RC1553-135	Kohler KFI34SE300, 134 horsepower diesel engine with NACD Spring loaded clutch (Includes 3 year / 2,000 hour engine warranty) - Tier 4 FINAL	\$ 31235.00

CONTROL SYSTEM AND ENGINE INSTALLATION		
Part #	Description	Unit Price
980-6000-40	Murphy PV380 panel with reversing auto feed for PSI 145 horsepower gas engines (Includes 1,000 CCA battery with box) - Panel is mounted on engine shroud with no cover	\$ 2620.00
911-6000-46	Murphy PV380 panel with reversing auto feed for PSI 165 horsepower gas engines (Includes 1,000 CCA battery with aluminum battery box) - Panel is mounted on engine shroud with no cover	\$ 3095.00
915-6000-39	Murphy PV380 panel with reversing auto feed for Ford 165 horsepower gas engines (Includes 1,000 CCA battery with aluminum battery box) - Panel is mounted on engine shroud with lockable steel cover	\$ 3140.00
914-6000-29	Murphy PV380 panel with reversing auto feed for Cat 120 horsepower diesel engines (Includes 1,000 CCA battery with box and enclosure by Bandit) - Panel is mounted off of engine shroud in lockable composite cover	\$ 7960.00
700-6000-07	Murphy PV380 panel with reversing auto feed for Cat 174 horsepower diesel engines (Includes 1,000 CCA battery with box and enclosure by Bandit) - Panel is mounted off of engine shroud in lockable composite cover	\$ 7715.00
911-6000-44	Murphy PV380 panel with reversing auto feed for John Deere 125 / 139 horsepower diesel engines (Includes 1,000 CCA battery with aluminum battery box) - Panel is mounted off of engine shroud in lockable composite cover	\$ 3190.00
911-6000-45	Murphy PV380 panel with reversing auto feed for John Deere 173 horsepower diesel engines (Includes 1,000 CCA battery with aluminum battery box) - Panel is mounted off of engine shroud in lockable composite cover	\$ 3240.00
980-6000-45	Murphy PV380 panel with reversing auto feed for Kohler 134 horsepower diesel engines (Includes 1,000 CCA battery with box)	\$ 2315.00

CLUTCH		
Part #	Description	Unit Price
990-100962	Clutch is included with engine / motor	\$ 0.00

700-1000-13	NACD over center (double plate clutch)	\$ 1375.00
700-1000-12	NACD Spring Loaded Clutch	\$ 1525.00
OPTION-915-5000-9	211 WPT double plate clutch with high drives (Must be selected on track or loader units)	\$ 12140.00

DRIVE SYSTEM

Part #	Description	Unit Price
990-101035	Standard drive system for engine horsepower options up to 145 horsepower	\$ 0.00
OPTION-914-5000-2	Drive system for Cat 147 and John Deere 125 / 139 horsepower (Includes 5 belt drive)	\$ 475.00
OPTION-914-5000-09	Drive system for Cat 174, John Deere 173 and GM 165 horsepower (Includes 6 belt drive, longer chipper shaft and belt shield)	\$ 795.00

INFEED

Part #	Description	Unit Price
OPTION-911-5000-8	Clear Infeed Curtain - 64" Infeed	\$ 260.00
OPTION-911-5001-08	Optional hydraulic bump bar for 64" wide FOLDING Infeed tray with one override mounted on the DRIVE side of the infeed	\$ 1650.00
OPTION-914-5000-2	33 1/2" high x 64" wide tapered heavy-duty infeed with weld on pan and infeed deflectors	\$ 875.00
OPTION-911-5001-36	Optional hydraulic bump bar for 64" wide WELD infeed tray with overrides mounted on each side of infeed.	\$ 1750.00
OPTION-980-5000-73	Dinamic winch with line docking station and manual push button feed assist (Includes 5/16" diameter x 200' Teufelberger rope with 12" loop installed) (Includes (1) manual rear stabilizer)	\$ 5350.00
OPTION-999-5000-0	Fuel Saver (only available on engine with Murphy PV380 controller)	\$ 275.00
OPTION-980-5000-3	Single rear manual stabilizer	\$ 115.00
OPTION-980-5001-3	Dual rear manual stabilizers (for machines without winch)	\$ 230.00
OPTION-905-5000-5	Hydraulic Last Chance Cables	\$ 565.00
OPTION-905-5000-3	Install yellow vinyl grips on last chance reset bar	\$ 15.00
OPTION-915-5000-48	Paint the hydraulic last chance handle/bar fluorescent yellow (paint#3592) and include UV protection.	\$ 245.00
OPTION-905-5001-1	Bolt-on shut-off switch for engine shut-down located on both sides of infeed hopper	\$ 625.00

FEED SYSTEM

Part #	Description	Unit Price
OPTION-914-5000-0	Double teeth for bottom feed wheel	\$ 225.00
OPTION-915-5000-4	Hydraulic flow control for feed wheel rate adjustment (All-In-One Mount)	\$ 325.00
OPTION-915-5000-4	Spring Loaded Tool less Trap Door	\$ 250.00
OPTION-911-5001-59	Radio remote control with tether back-up (Controls: feed forward / reverse, yoke up / down, discharge swivel, discharge flipper up/ down, throttle and engine e-stop) (MUST select hydraulic swivel discharge with hydraulic flipper option) - Tier 4 and gas engines only	\$ 9925.00
OPTION-911-5001-58	Radio remote control with tether back-up (Controls: feed forward / reverse, yoke up / down, discharge swivel, discharge flipper up/ down (winch if ordered), throttle and engine e-stop) (MUST select hydraulic swivel discharge with hydraulic flipper option) - Tier 4 and gas engines only	\$ 9925.00

AXLE

Part #	Description	Unit Price
990-1012-61	Single 10,000 pound Torflex axle with electric brakes (45 degree down trail)	\$ 0.00
OPTION-914-5000-2	Single 10,000 pound Torflex Hydraulic brake axle	\$ 275.00
OPTION-914-5000-00	Tandem 7,000 pound Torflex axles with electric brakes (Must select longer frame option under trailer related options when selecting this axle option)	\$ 0.00

TIRES/RIMS

Part #	Description	Unit Price
990-100406	(2) 215/75R 17.5" tires mounted on 8-bolt heavy-duty gray rims (8,000 pound axles on up)	\$ 0.00
OPTION-911-5000-4	(2) 215/75R 17.5" tires mounted on 8-bolt aluminum rims (8,000 pound axles on up)	\$ 945.00
OPTION-911-5000-4	(2) 235/75R 17.5" tires mounted on 8-bolt heavy-duty gray rims (8,000 pound axles on up)	\$ 215.00
OPTION-911-5000-5	(2) 235/75R 17.5" tires mounted on 8-bolt aluminum rims (8,000 pound axles on up)	\$ 1150.00
OPTION-914-5000-10	(4) ST235/80R 16" tires mounted on 8-bolt white spoke rim (Tire is approximately 9.43" wide, tire capacity is 3,520 pounds each) (Tandem 7,000 pound axles only)	\$ 550.00

OPTION-911-5001-2	(4) ST235/80R 16" tires mounted on 8-bolt Aluminum rims (Tire is approximately 9.43" wide, tire capacity is 3,520 pounds each) (Tandem 7,000 pound axles only)	\$ 930.00
0		

FENDER		
Part #	Description	Unit Price
990-100415	Aluminum bolt on fenders (Approximately 1/4" thick) (standard fender)	\$ 0.00
OPTION-980-1002-6	12" HD bolt on steel fenders - single axle units only	\$ 90.00
OPTION-911-5000-5	3/16" heavy-duty steel weld on fenders for tandem axles	\$ 325.00

HITCH		
Part #	Description	Unit Price
990-100274	2-1/2" Wallace Forge Pintle Hitch	\$ 0.00
OPTION-980-5000-5	3" Buyer's Product Pintle Hitch	\$ 75.00
OPTION-980-5000-1	2-5/16" Wallace Forge Ball Hitch	\$ 40.00
OPTION-980-5000-1	2-5/16" Bulldog Ball Hitch (extends tongue approx. 15 1/2")	\$ 125.00
OPTION-980-5000-5	2-5/16" Ball Hitch with Model 20 actuator for Hydraulic brake axles	\$ 975.00
OPTION-980-5000-5	3" Pintle Hitch with Model 20 actuator for Hydraulic brake axles	\$ 885.00

ADD-ON OPTIONS		
Tire / Rim		
Part #	Description	Unit Price
900-5908-39	Spare tire mounted on heavy-duty gray rim (215/75R 17.5")	\$ 525.00
900-5908-80	Spare tire mounted on aluminum rim (215/75R 17.5")	\$ 775.00
900-5904-76	Spare tire mounted on heavy-duty gray rim (235/75R 17.5")	\$ 625.00
900-5908-81	Spare tire mounted on aluminum rim (235/75R 17.5")	\$ 825.00
900-5913-90	Spare tire mounted on white spoke rim (235/80R 16") - 8 bolt rim	\$ 275.00
OPTION-911-5001-3	Bolt on Spare Tire Mount (5/8" Bolts on 6-1/2" Bolt Centers)	\$ 240.00

Battery and Battery Box		
Part #	Description	Unit Price
OPTION-980-5000-1	Lockable steel battery box with (1) 1,000 CCA battery (in lieu of standard aluminum box) (All engines excluding Cummins)	\$ 125.00
6		
OPTION-905-8000-3	Lockable battery disconnect switch	\$ 175.00

Chipper Discharge		
Part #	Description	Unit Price
OPTION-980-5000-9	270 degree hydraulic controlled swivel discharge chute with manual 12" chip deflector (Includes height adjustable discharge & 270 degree discharge stops)	\$ 850.00
2		
OPTION-980-5000-9	270 degree hydraulic controlled swivel discharge with hydraulic controlled 12" chip deflector (Includes height adjustable discharge & 270 degree discharge stops)	\$ 1550.00
3		
OPTION-980-5001-7	Stops on discharge - 270 degree turn	\$ 40.00
OPTION-986-5000-1	DELETE standard hand crank height and swivel discharge (to be manual swivel and non-height adjustable)	- \$ 400.00
2		

Chipper Wear Kit		
Part #	Description	Unit Price
500-0000-35	Model 255 wear kit (Includes 3 sets of knives, bolts, and nuts/washers, along with 1 anvil with hardware, knife sharpener, and anvil gauge)	\$ 795.00

Chocks & Chock Holders		
Part #	Description	Unit Price
OPTION-980-10002	Aluminum Bolt On Chock Holders (Does not include chocks)	\$ 130.00
OPTION-980-5001-0	Rubber Wheel Chocks (2)	\$ 90.00

Cone Holder		
Part #	Description	Unit Price
OPTION-980-5000-3	Pole style cone holder (weld on)	\$ 105.00
OPTION-980-5000-4	Pole style cone holder (bolt on)	\$ 230.00
OPTION-905-5000-7	Hoop style cone holder (weld on)	\$ 175.00

OPTION-911-2001-4	Hoop style cone holder (bolt on)	\$ 325.00
OPTION-911-5001-2	Double Hoop style cone holder (bolt on)	\$ 510.00
Document Machine Weight		
Part #	Description	Unit Price
OPTION-911-5001-1	Document Machine Weight	\$ 95.00
Engine Related Options		
Part #	Description	Unit Price
OPTION-914-5000-1	Optional 33" Discharge for 255 with Cat/Perkins 147/174	\$ 325.00
OPTION-905-5001-8	Lockable cover for instrument panel (PSI gas engines only)	\$ 115.00
OPTION-980-5001-8	Engine block heater for PSI gas engines only	\$ 125.00
OPTION-905-5002-1	Engine block heater for Ford gas engines only	\$ 165.00
Extended Warranties		
Part #	Description	Unit Price
900-6997-25	5 year / 5,000 hour Platinum Warranty (C3.4 Cat Engines)	\$ 4430.00
900-6997-28	5 year / 5,000 hour Platinum Warranty (C4.4 Cat Engines)	\$ 5770.00
900-6010-40	5 year / 5,000 hour Warranty (4045 Deere engines)	\$ 1805.00
900-6004-03	5 year / 5,000 hour warranty (Ford gas engines)	\$ 1825.00
Fire Extinguisher		
Part #	Description	Unit Price
OPTION-980-5001-6	2-1/2 Pound Fire Extinguisher with bolt on mount	\$ 150.00
Flag Holder		
Part #	Description	Unit Price
OPTION-980-10009	Bolt-on flag holders (includes flags) - aluminum or steel fenders	\$ 105.00
Frame		
Part #	Description	Unit Price
OPTION-981-5000-1	10" longer frame option for tandem axle units	\$ 525.00
Fuel And Hydraulic Tanks		
Part #	Description	Unit Price
OPTION-980-10009	Gate Valve for Fuel Tank	\$ 95.00
OPTION-915-5000-4	Gate Valve for Hydraulic Tank	\$ 130.00
OPTION-980-5001-4	Lockable padlocks for steel fuel and hyd tanks	\$ 35.00
Knife And Parts		
Part #	Description	Unit Price
OPTION-626-5000-3	Knife saver kit (includes sharpener, file, safety gloves, and carrying case)	\$ 65.00
Lights		
Part #	Description	Unit Price
OPTION-915-5000-7	Wig Wag LED strobe lights - for a machine without a winch (Single decal plate)	\$ 525.00
OPTION-980-1002-2	"Preco" Model 7620 Amber Strobe Light with guard	\$ 425.00
OPTION-915-5000-8	Wig Wag LED Strobe Lights - for a machine with a winch (Double decal plate)	\$ 525.00
Manuals (Machine)		
Part #	Description	Unit Price
900-8901-61	Additional Operating and Parts Manual - weather proof	\$ 95.00
Miscellaneous Options		
Part #	Description	Unit Price
OPTION-911-5000-1	4" x 6 1/2" inspection window on belt shield	\$ 125.00
OPTION-980-0510-6	4 place tool holder for shovel and rakes	\$ 325.00
Non-Skid Coating		
Part #	Description	Unit Price
OPTION-905-5001-9	Non skid coating on tongue and all step on areas	\$ 175.00

Mud Flap		
Part #	Description	Unit Price
OPTION-905-5000-1	(2) Mud Flaps (1/4" x 12" x 18")	\$ 95.00
Pressure Check		
Part #	Description	Unit Price
OPTION-980-5000-6	Pressure Check Gauge	\$ 95.00
Tongue		
Part #	Description	Unit Price
OPTION-980-5000-0 2	12" longer bolt-on tongue (total tongue length will be 46" on the 12x, 12xpc, and 15xp, 48" on the 12xp and 15xpc and 50" on the 200/250)	\$ 245.00
Tongue Jack		
Part #	Description	Unit Price
OPTION-911-5000-0	8,000 pound capacity tongue jack with 2,500 pound HD caster wheel (in lieu of standard jack)	\$ 275.00
OPTION-911-5000-0	8,000 pound capacity tongue jack with 2,500 pound HD caster wheel (includes standard jack)	\$ 350.00
OPTION-911-5001-0 4	12,000 pound bolt on electric tongue jack (JackType: BoltOn SupportCapacity: 12,000lbs. LiftCapacity: 12,000lbs. Travel:24" Retracted:45" Extended:69" Clearance:-- Brand:Bulldog)	\$ 1775.00
OPTION-905-5000-2	10,000 pound capacity tongue jack with spring return pad	\$ 225.00
OPTION-955-5000-0	Hydraulic tongue jack with multiple position drop leg	\$ 1725.00
Tool Box		
Part #	Description	Unit Price
OPTION-980-5001-0	Lockable steel tool box in lieu of standard aluminum box	\$ 95.00
Tools		
Part #	Description	Unit Price
980-0503-19	Disc chipper tool kit to change knives for 5/8" bolts	\$ 105.00
900-9916-36	Tool kit for Handfed Chippers Includes: - Screwdriver set (4 pc) - 1/2" Drive Torque wrench (25-250 ft) - 1/2" Drive Socket set w/Ratchet (18 pc) - Crescent wrench - Open end wrench set (14 pc) - Balldriver tool set (13 pc) - 1/2" Drive slotted drag link socket - 26" Polymer Tool Box	\$ 620.00
Vice		
Part #	Description	Unit Price
OPTION-980-20004	Wilton 5 1/2" swivel steel vice, w/ mount	\$ 545.00
Wiring		
Part #	Description	Unit Price
OPTION-980-5001-6	Connect Brake Wire to Center Terminal	\$ 45.00
OPTION-905-5000-1	Option 7 Prong (Flat/RV Style) to 6 Prong Coiled Cord	\$ 45.00
OPTION-912-1001-4 0	Option 7 to 7 Round Coiled Plug w/7 Female & Boot	\$ 125.00



Jason Morey
 6750 Millbrook Road
 Remus, MI 49340
 USA
 989-561-2270 (Phone)
 989-561-2273 (Fax)
www.banditchippers.com

MODEL 255XP TRACK (15" DISC STYLE) BRUSH BANDIT

Pricing Scheme:

Current Pricing

Currency:

United States (dollars)

Pricing Generated:

September 13, 2021 03:46 PM

Generated By:

Jason Morey (Jason Morey)

BASE PRICE

Part #	Description	Base Price
MODEL-255TRACK	Model 255XP Track - (15" Disc Style) Brush Bandit	\$ 82270.00

STANDARD EQUIPMENT

Part #	Description	Unit Price
STANDARD	45" diameter x 2" thick (2 knife pocket) chipper disc, each pocket equipped with (2) 1/2" x 4 1/2" x 8 15/32" dual edge knives.	\$ 0.00
STANDARD	42 gallon steel fuel tank with lockable filler cap, aluminum sight gauge, and magnetic drain plug	\$ 0.00
STANDARD	42 gallon steel hydraulic tank with lockable filler cap, aluminum sight gauge, and magnetic drain plug	\$ 0.00
STANDARD	Gate valve for hydraulic tank	\$ 0.00
STANDARD	Slide box feed system (includes adjustable spring on each side) with (2) horizontal feed wheels 10 5/8" diameter x 24 1/2" wide, driven by (2) 32.3 CID hydraulic motors.	\$ 0.00
STANDARD	Hydraulic lift cylinder - utilizes a hydraulic cylinder to raise or provide down pressure for the top feed wheel (controlled via radio remote control)	\$ 0.00
STANDARD	Bottom feed wheel clean out door (opens via spring latch pin allowing dirt and debris to fall out extending knife and component life)	\$ 0.00
STANDARD	Hydraulic controlled swivel discharge with adjustable end chip deflector	\$ 0.00
STANDARD	Clean out and inspection door on discharge bottom	\$ 0.00
STANDARD	33 1/2" high x 64" wide tapered infeed hopper with 30" fold down infeed hopper tray, heavy-duty taillight covers, and spring lift assists	\$ 0.00
STANDARD	(2) Last chance safety pull cables	\$ 0.00
STANDARD	Round control bar - located around top and sides of infeed hopper with 3 control positions (forward / stop / reverse)	\$ 0.00
STANDARD	Wooden pusher tool with mount on infeed hopper	\$ 0.00
STANDARD	Banded chipper drive belts (adjustable via a sliding engine system)	\$ 0.00
STANDARD	Pressure check kit - Gauge is NOT included	\$ 0.00
STANDARD	Radio remote control with tether back-up (controls following functions: track forward/reverse, track left/right, discharge swivel left/right (n/a on stationary discharge), discharge deflector up/down, yoke up/down, feed forward/reverse, throttle, engine e-stop, and hydraulic winch if applicable).	\$ 0.00
STANDARD	Stand alone hydraulic oil cooler	\$ 0.00
STANDARD	Weather resistant manual container	\$ 0.00
STANDARD	Engine disable plug for hood locking pin-preventing engine from operating without pin in place	\$ 0.00
STANDARD	(1) weatherproof machine manual (includes safety, operation and parts sections) also (1) engine and clutch manual is included if applicable	\$ 0.00
STANDARD	Spanish & English combination safety decals	\$ 0.00
STANDARD	(2) radiator guard posts	\$ 0.00

PAINT

Part #	Description	Unit Price
333-28984	Standard Imron Industrial Urethane Green	\$ 0.00

333-32273	Standard Imron Industrial Urethane Bandit Yellow	\$ 0.00
OPTION-914-5000-26	Special Imron Industrial Paint (please specify paint color and number) - 255 (Requires specification)	\$ 795.00
OPTION-914-5000-27	Special Imron "Metallic" Industrial Paint (please specify paint color and number) - 255XP (Requires specification)	\$ 1525.00

ENGINE		
Part #	Description	Unit Price
990-RC1581-109	PSI 5.7L, 165 horsepower GAS engine without clutch (Includes 3 year / 3,500 hour engine warranty and spark arrestor muffler)	\$ 16285.00
990-RC1537-119	Caterpillar C3.4, 120 horsepower engine without clutch - Tier 4 FINAL (Includes 2 year / 2,000 hour engine warranty)	\$ 26365.00
990-RC1591-122	Caterpillar C4.4, 174 horsepower engine without clutch - Tier 4 FINAL / STAGE V (Includes 2 year / 2,000 hour engine warranty)	\$ 35285.00
990-RC1548-130	John Deere 4045HFC04, 139 horsepower engine without clutch - Tier 4 FINAL (Includes 2 year / 2,000 hour engine warranty)	\$ 32440.00
990-RC1549-131	John Deere 4045HFC09, 173 horsepower engine without clutch - Tier 4 FINAL (Includes 2 year / 2,000 hour engine warranty)	\$ 36915.00

CONTROL SYSTEM AND ENGINE INSTALLATION		
Part #	Description	Unit Price
911-6000-49	Murphy PV380 panel with reversing auto feed for PSI 165 horsepower gas engines (Includes 1,000 CCA battery with box) - TRACK UNITS ONLY	\$ 4635.00
700-6000-04	Murphy PV380 panel with reversing auto feed for Cat 120 horsepower diesel engines (Includes 1,000 CCA battery with box) - TRACK UNITS ONLY	\$ 8225.00
700-6000-09	Murphy PV380 panel with reversing auto feed for Cat 174 horsepower diesel engines (Includes 1,000 CCA battery with box) (Includes enclosure by Bandit) - Track Units Only	\$ 7925.00
911-6000-08	Murphy PV380 panel with reversing auto feed for John Deere 125/139 horsepower diesel engines (Includes 1,000 CCA battery with box) - TRACK UNITS ONLY	\$ 4310.00
911-6000-09	Murphy PV380 panel with reversing auto feed for John Deere 173 horsepower diesel engines (Includes 1,000 CCA battery with aluminum battery box) -Panel is mounted off of engine shroud in lockable composite cover - TRACK UNITS ONLY	\$ 4310.00

CLUTCH		
Part #	Description	Unit Price
981-6000-29	WPT single plate clutch with high drives (Must be selected on track or loader units)	\$ 5750.00
OPTION-915-5000-9	211 WPT double plate clutch with high drives (Must be selected on track or loader units)	\$ 12140.00

DRIVE SYSTEM		
Part #	Description	Unit Price
990-101035	Standard drive system for engine horsepower options up to 145 horsepower	\$ 0.00
OPTION-911-5000-15	High HP Drive System - (above 146 horsepower) - (Long Frame, 40 gallon tank) (only to be selected if more room is needed on the A Frame)	\$ 1215.00

TRACK		
Part #	Description	Unit Price
990-1015-39	Caterpillar 305CR (400MM) rubber track undercarriage - (Includes 4 year track warranty for assembled components)	\$ 0.00
990-1011-84	Caterpillar 305CR (400MM) steel track undercarriage - (Includes 4 year track warranty for assembled components)	\$ 2750.00

INFEED		
Part #	Description	Unit Price
OPTION-914-5000-3	33 1/2" high x 64" wide tapered heavy-duty infeed with weld on pan and infeed deflectors	\$ 725.00
OPTION-980-5001-20	Dinamic winch with line docking station and feed assist controlled via remote (Includes 5/16" diameter x 200' Teufelberger rope with 12" loop installed)	\$ 4500.00
OPTION-905-5000-59	Hydraulic Last Chance Cables	\$ 565.00

OPTION-905-5001-1	Bolt-on shut-off switch for engine shut-down located on both sides of infeed hopper	\$ 625.00
OPTION-999-5000-0	Fuel Saver (only available on engine with Murphy PV380 controller)	\$ 275.00
OPTION-911-5000-8	Clear Infeed Curtain - 64" Infeed	\$ 260.00
FEED SYSTEM		
Part #	Description	Unit Price
OPTION-914-5000-0	Double teeth for bottom feed wheel	\$ 225.00
ADD-ON OPTIONS		
Battery and Battery Box		
Part #	Description	Unit Price
OPTION-980-5000-16	Lockable steel battery box with (1) 1,000 CCA battery (in lieu of standard aluminum box) (All engines excluding Cummins)	\$ 125.00
Bearings		
Part #	Description	Unit Price
990-100112	Debris resistant bearing package in lieu of standard	\$ 195.00
Chipper Wear Kit		
Part #	Description	Unit Price
500-0000-35	Model 255 wear kit (Includes 3 sets of knives, bolts, and nuts/washers, along with 1 anvil with hardware, knife sharpener, and anvil gauge)	\$ 795.00
Cone Holder		
Part #	Description	Unit Price
OPTION-905-5000-7	Hoop style cone holder (weld on)	\$ 175.00
Document Machine Weight		
Part #	Description	Unit Price
OPTION-911-5001-1	Document Machine Weight	\$ 95.00
Extended Warranties		
Part #	Description	Unit Price
900-6997-28	5 year / 5,000 hour Platinum Warranty (C4.4 Cat Engines)	\$ 5770.00
900-6010-40	5 year / 5,000 hour Warranty (4045 Deere engines)	\$ 1805.00
Fire Extinguisher		
Part #	Description	Unit Price
OPTION-980-5001-6	2-1/2 Pound Fire Extinguisher with bolt on mount	\$ 150.00
Fuel And Hydraulic Tanks		
Part #	Description	Unit Price
OPTION-980-5001-4	Lockable padlocks for steel fuel and hyd tanks	\$ 35.00
Knife And Parts		
Part #	Description	Unit Price
OPTION-626-5000-3	Knife saver kit (includes sharpener, file, safety gloves, and carrying case)	\$ 65.00
Lights		
Part #	Description	Unit Price
OPTION-915-5000-7	Wig Wag LED strobe lights - for a machine without a winch (Single decal plate)	\$ 525.00
OPTION-915-5000-8	Wig Wag LED Strobe Lights - for a machine with a winch (Double decal plate)	\$ 525.00
Manuals (Machine)		
Part #	Description	Unit Price
900-8901-61	Additional Operating and Parts Manual - weather proof	\$ 95.00
Non-Skid Coating		
Part #	Description	Unit Price
OPTION-905-5001-9	Non skid coating on tongue and all step on areas	\$ 175.00
Pressure Check		
Part #	Description	Unit Price

OPTION-980-5000-6 Pressure Check Gauge

\$ 95.00

Tools		
Part #	Description	Unit Price
900-9916-36	Tool kit for Handfed Chippers Includes: - Screwdriver set (4 pc) - 1/2" Drive Torque wrench (25-250 ft) - 1/2" Drive Socket set w/Ratchet (18 pc) - Crescent wrench - Open end wrench set (14 pc) - Balldriver tool set (13 pc) - 1/2" Drive slotted drag link socket - 26" Polymer Tool Box	\$ 620.00



Jason Morey
 6750 Millbrook Road
 Remus, MI 49340
 USA
 989-561-2270 (Phone)
 989-561-2273 (Fax)
www.banditchippers.com

MODEL 280XP (18" DISC STYLE) BRUSH BANDIT

Pricing Scheme:

Current Pricing

Currency:

United States (dollars)

Pricing Generated:

September 13, 2021 03:46 PM

Generated By:

Jason Morey (Jason Morey)

BASE PRICE

Part #	Description	Base Price
MODEL-280	Model 280XP - (18" Disc Style) Brush Bandit	\$ 49890.00

STANDARD EQUIPMENT

Part #	Description	Unit Price
STANDARD	55" diameter x 2" thick (2 knife pocket) chipper disc, each pocket equipped with (2) 1/2" x 4 1/2" x 7 1/4" and (1) 1/2" x 4 1/2" x 5 1/8" dual edge knives.	\$ 0.00
STANDARD	60 gallon steel fuel tank with magnetic drain plug, lockable filler cap, and aluminum sight gauge	\$ 0.00
STANDARD	32 gallon steel hydraulic tank with magnetic drain plug, lockable filler cap, and aluminum sight gauge	\$ 0.00
STANDARD	Slide box feed system (includes adjustable spring on each side) with (2) horizontal feed wheels 10 5/8" diameter x 20" wide, driven by (2) 32.3 CID hydraulic motors.	\$ 0.00
STANDARD	Gate valve for hydraulic tank	\$ 0.00
STANDARD	Hydraulic lift cylinder - utilizes a hydraulic cylinder to raise or provide down pressure for the top feed wheel	\$ 0.00
STANDARD	360 degree HAND crank swivel discharge (height adjustable) with 12" adjustable chip deflector	\$ 0.00
STANDARD	Clean out and inspection door on discharge bottom	\$ 0.00
STANDARD	Bottom feed wheel clean out door (opens via spring latch pin allowing dirt and debris to fall out extending knife and component life)	\$ 0.00
STANDARD	3/8" x 2" x 6" rectangular tubing with a 3/8" x 3" x 6" tubular tongue	\$ 0.00
STANDARD	Frame / Fender supports	\$ 0.00
STANDARD	33 1/2" high x 64" wide tapered infeed hopper with 30" fold down infeed hopper tray, heavy-duty taillight covers, and spring lift assists	\$ 0.00
STANDARD	(2) radiator guard posts	\$ 0.00
STANDARD	(2) Last chance safety pull cables	\$ 0.00
STANDARD	Lockable aluminum toolbox	\$ 0.00
STANDARD	Round control bar - located around top and sides of infeed hopper with 3 control positions (forward / stop / reverse)	\$ 0.00
STANDARD	3/8" (G70) safety chains with spring loaded latch hooks	\$ 0.00
STANDARD	8,000 pound capacity tongue jack with 15" of travel and foot pad	\$ 0.00
STANDARD	Wooden pusher tool with mount on infeed hopper	\$ 0.00
STANDARD	12 volt system with rubber mounted LED taillights, 6 prong replaceable coiled power cord & protected heavy-duty wiring with junction box, and LED clearance lights with reflectors.	\$ 0.00
STANDARD	Banded chipper drive belts (adjustable via a sliding engine system)	\$ 0.00
STANDARD	Pressure check kit - Gauge is NOT included	\$ 0.00
STANDARD	Weather resistant manual container	\$ 0.00
STANDARD	Engine disable plug for hood locking pin-preventing engine from operating without pin in place	\$ 0.00
STANDARD	(1) weatherproof machine manual (includes safety, operation and parts sections) also (1) engine and clutch manual is included if applicable	\$ 0.00
STANDARD	Spanish & English combination safety decals	\$ 0.00

PAINT		
Part #	Description	Unit Price
333-32273	Standard Imron Industrial Urethane Bandit Yellow	\$ 0.00
333-28984	Standard Imron Industrial Urethane Green	\$ 0.00
OPTION-955-5000-4 4	Special Imron Industrial Paint (please specify paint color and number) - 280 (Requires specification)	\$ 975.00
OPTION-955-5000-4 5	Special Imron "Metallic" Industrial Paint (please specify paint color and number) - 280XP (Requires specification)	\$ 1875.00
ENGINE		
Part #	Description	Unit Price
990-RC1533-115	John Deere 4045HFC04, 139 horsepower engine with NACD spring loaded clutch - Tier 4 FINAL (Includes 2 year / 2,000 hour engine warranty)	\$ 34145.00
990-RC1595-126	John Deere 4045HFC09, 173 horsepower engine with NACD over center clutch - Tier 4 FINAL (Includes 2 year / 2,000 hour engine warranty)	\$ 39295.00
990-RC1591-122	Caterpillar C4.4, 174 horsepower engine without clutch - Tier 4 FINAL / STAGE V (Includes 2 year / 2,000 hour engine warranty)	\$ 35285.00
990-RC1581-109	PSI 5.7L, 165 horsepower GAS engine without clutch (Includes 3 year / 3,500 hour engine warranty and spark arrestor muffler)	\$ 16285.00
990-RC1172-753	Ford 6.2, 165 horsepower GAS engine without clutch (Includes 3 year / 3,500 hour engine warranty and spark arrestor muffler)	\$ 18990.00
CONTROL SYSTEM AND ENGINE INSTALLATION		
Part #	Description	Unit Price
911-6000-46	Murphy PV380 panel with reversing auto feed for PSI 165 horsepower gas engines (Includes 1,000 CCA battery with aluminum battery box) - Panel is mounted on engine shroud with no cover	\$ 3095.00
955-6000-34	Murphy PV380 panel with reversing auto feed for Ford 165 horsepower gas engines (Includes 1,000 CCA battery with aluminum battery box) - Panel is mounted on engine shroud with lockable steel cover	\$ 3140.00
955-6000-31	Murphy PV380 panel with reversing auto feed for John Deere 125/139 horsepower diesel engines (Includes 1,000 CCA battery with box) - Panel is mounted off of engine shroud in lockable composite cover	\$ 3050.00
911-6000-45	Murphy PV380 panel with reversing auto feed for John Deere 173 horsepower diesel engines (Includes 1,000 CCA battery with aluminum battery box) - Panel is mounted off of engine shroud in lockable composite cover	\$ 3240.00
700-6000-07	Murphy PV380 panel with reversing auto feed for Cat 174 horsepower diesel engines (Includes 1,000 CCA battery with box and enclosure by Bandit - Panel is mounted off of engine shroud in lockable composite cover	\$ 7715.00
CLUTCH		
Part #	Description	Unit Price
990-100962	Clutch is included with engine / motor	\$ 0.00
700-1000-13	NACD over center (double plate clutch)	\$ 1375.00
700-1000-12	NACD Spring Loaded Clutch	\$ 1525.00
INFEED		
Part #	Description	Unit Price
OPTION-911-5000-8	Clear Infeed Curtain - 64" Infeed	\$ 260.00
OPTION-911-5001-0 8	Optional hydraulic bump bar for 64" wide FOLDING Infeed tray with one override mounted on the DRIVE side of the infeed	\$ 1650.00
OPTION-911-5001-3 6	Optional hydraulic bump bar for 64" wide WELD infeed tray with overrides mounted on each side of infeed.	\$ 1750.00
OPTION-911-5001-4	33 1/2" high x 64" wide tapered heavy-duty infeed with weld on pan and infeed deflectors	\$ 575.00
OPTION-980-5000-7 3	Dinamic winch with line docking station and manual push button feed assist (Includes 5/16" diameter x 200' Teufelberger rope with 12" loop installed) (Includes (1) manual rear stabilizer)	\$ 5350.00

OPTION-911-5001-6	Dinamic winch with line docking station with electronic joystick feed assist (Includes 5/16" diameter x 200' Teufelberger rope with 12" loop installed) (Includes (1) manual rear stabilizer)	\$ 6175.00
OPTION-980-5000-3	Single rear manual stabilizer	\$ 115.00
OPTION-905-5000-5	Hydraulic Last Chance Cables	\$ 565.00
OPTION-905-5001-1	Bolt-on shut-off switch for engine shut-down located on both sides of infeed hopper	\$ 625.00
OPTION-999-5000-0	Fuel Saver (only available on engine with Murphy PV380 controller)	\$ 275.00
OPTION-915-5000-4 8	Paint the hydraulic last chance handle/bar fluorescent yellow (paint#3592) and include UV protection.	\$ 245.00
OPTION-905-5000-3	Install yellow vinyl grips on last chance reset bar	\$ 15.00

FEED SYSTEM

Part #	Description	Unit Price
OPTION-911-5001-3 0	Palm frond package for feed wheels (18XP standard feed) - Includes feed wheel bearing scraper for top and bottom feed wheel, and 30 bottom feed wheel teeth in lieu of 12	\$ 850.00
OPTION-915-5000-4	Spring Loaded Tool less Trap Door	\$ 250.00
OPTION-915-5000-4	Hydraulic flow control for feed wheel rate adjustment (All-In-One Mount)	\$ 325.00
OPTION-911-5001-5 9	Radio remote control with tether back-up (Controls: feed forward / reverse, yoke up / down, discharge swivel, discharge flipper up/ down, throttle and engine e-stop) (MUST select hydraulic swivel discharge with hydraulic flipper option) - Tier 4 and gas engines only	\$ 9925.00
OPTION-911-5001-5 8	Radio remote control with tether back-up (Controls: feed forward / reverse, yoke up / down, discharge swivel, discharge flipper up/ down (winch if ordered), throttle and engine e-stop) (MUST select hydraulic swivel discharge with hydraulic flipper option) - Tier 4 and gas engines only	\$ 9925.00

AXLE

Part #	Description	Unit Price
990-1017-64	Single 12,000 pound Torflex axle with electric brakes (zero degree down trail)	\$ 0.00
OPTION-955-5000-0	Tandem 7,000 pound Torflex axles with electric brakes	\$ 0.00

TIRES/RIMS

Part #	Description	Unit Price
990-100407	(2) 235/75R 17.5" tires mounted on 8-bolt heavy-duty gray rims (8,000 pound axles on up)	\$ 0.00
OPTION-937-5000-4	(2) 235/75R 17.5" tires mounted on 8-bolt aluminum rims (8,000 pound axles on up)	\$ 1125.00
OPTION-955-5000-3	(4) ST235/80R16 tires mounted on 8 bolt white spoke rims (Tandem 7,000 pound axles only)	\$ 0.00

FENDER

Part #	Description	Unit Price
990-100415	Aluminum bolt on fenders (Approximately 1/4" thick) (standard fender)	\$ 0.00
OPTION-980-1002-6	12" HD bolt on steel fenders - single axle units only	\$ 90.00
OPTION-911-5000-5	3/16" heavy-duty steel weld on fenders for tandem axles	\$ 325.00
OPTION-937-5001-4	3/16" heavy-duty aluminum fenders for tandem axles	\$ 475.00

HITCH

Part #	Description	Unit Price
990-100274	2-1/2" Wallace Forge Pintle Hitch	\$ 0.00
OPTION-980-5000-5	3" Buyer's Product Pintle Hitch	\$ 75.00

ADD-ON OPTIONS

Tire / Rim

Part #	Description	Unit Price
900-5904-76	Spare tire mounted on heavy-duty gray rim (235/75R 17.5")	\$ 625.00
900-5908-81	Spare tire mounted on aluminum rim (235/75R 17.5")	\$ 825.00
900-5913-90	Spare tire mounted on white spoke rim (235/80R 16") - 8 bolt rim	\$ 275.00

Battery and Battery Box

Part #	Description	Unit Price
OPTION-905-8000-3 5	Lockable battery disconnect switch	\$ 175.00

Bearings		
Part #	Description	Unit Price
990-100112	Debris resistant bearing package in lieu of standard	\$ 195.00
Chipper Discharge		
Part #	Description	Unit Price
OPTION-980-5000-9 2	270 degree hydraulic controlled swivel discharge chute with manual 12" chip deflector (Includes height adjustable discharge & 270 degree discharge stops)	\$ 850.00
OPTION-980-5000-9 3	270 degree hydraulic controlled swivel discharge with hydraulic controlled 12" chip deflector (Includes height adjustable discharge & 270 degree discharge stops)	\$ 1550.00
OPTION-980-5001-7	Stops on discharge - 270 degree turn	\$ 40.00
Chipper Disc with Knives		
Part #	Description	Unit Price
OPTION-955-1000-0	Replaceable knife pocket wear plates	\$ 1950.00
Chipper Wear Kit		
Part #	Description	Unit Price
500-0000-36	Model 280 wear kit (Includes 3 sets of knives, bolts, and nuts/washers, along with 1 anvil with hardware, knife sharpener, and anvil gauge)	\$ 830.00
Chocks & Chock Holders		
Part #	Description	Unit Price
OPTION-980-10002	Aluminum Bolt On Chock Holders (Does not include chocks)	\$ 130.00
OPTION-980-5001-0	Rubber Wheel Chocks (2)	\$ 90.00
Cone Holder		
Part #	Description	Unit Price
OPTION-980-5000-3	Pole style cone holder (weld on)	\$ 105.00
OPTION-980-5000-4	Pole style cone holder (bolt on)	\$ 230.00
OPTION-905-5000-7	Hoop style cone holder (weld on)	\$ 175.00
OPTION-911-2001-4	Hoop style cone holder (bolt on)	\$ 325.00
OPTION-911-5001-2	Double Hoop style cone holder (bolt on)	\$ 510.00
Document Machine Weight		
Part #	Description	Unit Price
OPTION-911-5001-1	Document Machine Weight	\$ 95.00
Extended Warranties		
Part #	Description	Unit Price
900-6997-28	5 year / 5,000 hour Platinum Warranty (C4.4 Cat Engines)	\$ 5770.00
900-6004-03	5 year / 5,000 hour warranty (Ford gas engines)	\$ 1825.00
Fire Extinguisher		
Part #	Description	Unit Price
OPTION-980-5001-6	2-1/2 Pound Fire Extinguisher with bolt on mount	\$ 150.00
Flag Holder		
Part #	Description	Unit Price
OPTION-980-10009	Bolt-on flag holders (includes flags) - aluminum or steel fenders	\$ 105.00
Fuel And Hydraulic Tanks		
Part #	Description	Unit Price
OPTION-980-5001-4	Lockable padlocks for steel fuel and hyd tanks	\$ 35.00
OPTION-980-10009	Gate Valve for Fuel Tank	\$ 95.00
Knife And Parts		
Part #	Description	Unit Price
OPTION-626-5000-3	Knife saver kit (includes sharpener, file, safety gloves, and carrying case)	\$ 65.00
Lights		
Part #	Description	Unit Price

OPTION-915-5000-7	Wig Wag LED strobe lights - for a machine without a winch (Single decal plate)	\$ 525.00
OPTION-915-5000-8	Wig Wag LED Strobe Lights - for a machine with a winch (Double decal plate)	\$ 525.00

Manuals (Machine)		
Part #	Description	Unit Price

900-8901-62	Additional Operating and Parts Manual - weather proof	\$ 95.00
-------------	---	----------

Miscellaneous Options		
Part #	Description	Unit Price

OPTION-911-5000-1	4" x 6 1/2" inspection window on belt shield	\$ 125.00
-------------------	--	-----------

Non-Skid Coating		
Part #	Description	Unit Price

OPTION-905-5001-9	Non skid coating on tongue and all step on areas	\$ 175.00
-------------------	--	-----------

Mud Flap		
Part #	Description	Unit Price

OPTION-905-5000-1	(2) Mud Flaps (1/4" x 12" x 18")	\$ 95.00
-------------------	----------------------------------	----------

Pressure Check		
Part #	Description	Unit Price

OPTION-980-5000-6	Pressure Check Gauge	\$ 95.00
-------------------	----------------------	----------

Tongue		
Part #	Description	Unit Price

OPTION-955-20003	12" longer Bolt-on tongue	\$ 300.00
------------------	---------------------------	-----------

Tongue Jack		
Part #	Description	Unit Price

OPTION-911-5000-0	8,000 pound capacity tongue jack with 2,500 pound HD caster wheel (in lieu of standard jack)	\$ 275.00
-------------------	--	-----------

OPTION-911-5001-0	12,000 pound bolt on electric tongue jack (JackType: BoltOn	\$ 1775.00
4	SupportCapacity: 12,000lbs. LiftCapacity: 12,000lbs. Travel:24" Retracted:45" Extended:69" Clearance:-- Brand:Bulldog)	

OPTION-905-5000-2	10,000 pound capacity tongue jack with spring return pad	\$ 225.00
-------------------	--	-----------

OPTION-955-5000-0	Hydraulic tongue jack with multiple position drop leg	\$ 1725.00
-------------------	---	------------

Tools		
Part #	Description	Unit Price

980-0503-19	Disc chipper tool kit to change knives for 5/8" bolts	\$ 105.00
-------------	---	-----------

900-9916-36	Tool kit for Handfed Chippers Includes: - Screwdriver set (4 pc) - 1/2" Drive Torque wrench (25-250 ft) - 1/2" Drive Socket set w/Ratchet (18 pc) - Crescent wrench - Open end wrench set (14 pc) - Balldriver tool set (13 pc) - 1/2" Drive slotted drag link socket - 26" Polymer Tool Box	\$ 620.00
-------------	---	-----------

Vice		
Part #	Description	Unit Price

OPTION-980-20004	Wilton 5 1/2" swivel steel vice, w/ mount	\$ 545.00
------------------	---	-----------

Wiring		
Part #	Description	Unit Price

OPTION-905-5000-1	Option 7 Prong (Flat/RV Style) to 6 Prong Coiled Cord	\$ 45.00
OPTION-912-1001-4	Option 7 to 7 Round Coiled Plug w/7 Female & Boot	\$ 125.00
0		



Jason Morey
 6750 Millbrook Road
 Remus, MI 49340
 USA
 989-561-2270 (Phone)
 989-561-2273 (Fax)
www.banditchippers.com

MODEL 280XP HD (18" DISC STYLE) BRUSH BANDIT

Pricing Scheme:

Current Pricing

Currency:

United States (dollars)

Pricing Generated:

September 13, 2021 03:46 PM

Generated By:

Jason Morey (Jason Morey)

BASE PRICE

Part #	Description	Base Price
MODEL-280HD	Model 280XP HD - (18" Disc Style) Brush Bandit	\$ 58120.00

STANDARD EQUIPMENT

Part #	Description	Unit Price
STANDARD	55" diameter x 2" thick (2 knife pocket) chipper disc, each pocket equipped with (2) 1/2" x 4 1/2" x 7 1/4" and (1) 1/2" x 4 1/2" x 5 1/8" dual edge knives.	\$ 0.00
STANDARD	60 gallon steel fuel tank with magnetic drain plug, lockable filler cap, and aluminum sight gauge	\$ 0.00
STANDARD	32 gallon steel hydraulic tank with magnetic drain plug, lockable filler cap, and aluminum sight gauge	\$ 0.00
STANDARD	Gate valve for hydraulic tank	\$ 0.00
STANDARD	Slide box feed system (w/ 2 adjustable springs on one side) and (2) horizontal feed wheels. Top wheel is 15 3/4" diameter x 20" wide driven via (1) 63.9 CID motor and chain. Bottom wheel is 10 5/8" diameter x 20" wide driven via (1) 63.9 CID motor.	\$ 0.00
STANDARD	Hydraulic lift cylinder - utilizes a hydraulic cylinder to raise or provide down pressure for the top feed wheel	\$ 0.00
STANDARD	Bottom feed wheel clean out door (opens via spring latch pin allowing dirt and debris to fall out extending knife and component life)	\$ 0.00
STANDARD	360 degree HAND crank swivel discharge (height adjustable) with 12" adjustable chip deflector	\$ 0.00
STANDARD	Clean out and inspection door on discharge bottom	\$ 0.00
STANDARD	33 1/2" high x 64" wide tapered infeed hopper with 30" fold down infeed hopper tray, heavy-duty taillight covers, and spring lift assists	\$ 0.00
STANDARD	(2) Last chance safety pull cables	\$ 0.00
STANDARD	Round control bar - located around top and sides of infeed hopper with 3 control positions (forward / stop / reverse)	\$ 0.00
STANDARD	Wooden pusher tool with mount on infeed hopper	\$ 0.00
STANDARD	1/4" x 3" x 8" tubular steel frame with a 3/8" x 3" x 8" tubular steel tongue	\$ 0.00
STANDARD	Frame / Fender supports	\$ 0.00
STANDARD	(2) radiator guard posts	\$ 0.00
STANDARD	Lockable aluminum toolbox	\$ 0.00
STANDARD	3/8" (G70) safety chains with spring loaded latch hooks	\$ 0.00
STANDARD	8,000 pound capacity tongue jack with 15" of travel and foot pad	\$ 0.00
STANDARD	12 volt system with rubber mounted LED taillights, 6 prong replaceable coiled power cord & protected heavy-duty wiring with junction box, and LED clearance lights with reflectors.	\$ 0.00
STANDARD	Banded chipper drive belts (adjustable via a sliding engine system)	\$ 0.00
STANDARD	Pressure check kit - Gauge is NOT included	\$ 0.00
STANDARD	Weather resistant manual container	\$ 0.00
STANDARD	Engine disable plug for hood locking pin-preventing engine from operating without pin in place	\$ 0.00
STANDARD	(1) weatherproof machine manual (includes safety, operation and parts sections) also (1) engine and clutch manual is included if applicable	\$ 0.00

STANDARD	Spanish & English combination safety decals	\$ 0.00
-----------------	---	----------------

PAINT		
Part #	Description	Unit Price
333-32273	Standard Imron Industrial Urethane Bandit Yellow	\$ 0.00
333-28984	Standard Imron Industrial Urethane Green	\$ 0.00
OPTION-955-5000-4 6	Special Imron Industrial Paint (please specify paint color and number) - 280HD (Requires specification)	\$ 975.00
OPTION-955-5000-4 7	Special Imron "Metallic" Industrial Paint (please specify paint color and number) - 280HD (Requires specification)	\$ 1875.00

CAB/LOADER		
Part #	Description	Unit Price
OPTION-937-5003-2 4	Model 75 back hoe loader with swing out operator's console and electronic joystick controls (Includes: hydraulic oil cooler, 60 gallon hydraulic tank and HD solid infeed tray)	\$ 50600.00
OPTION-937-5003-2 8	Model 75 back hoe loader controlled via radio remote control with tether back-up (Includes: hydraulic oil cooler, 60 gallon hydraulic tank and HD solid infeed tray)	\$ 50225.00

ENGINE		
Part #	Description	Unit Price
990-RC1172-753	Ford 6.2, 165 horsepower GAS engine without clutch (Includes 3 year / 3,500 hour engine warranty and spark arrestor muffler)	\$ 18990.00
990-RC1591-122	Caterpillar C4.4, 174 horsepower engine without clutch - Tier 4 FINAL / STAGE V (Includes 2 year / 2,000 hour engine warranty)	\$ 35285.00
990-RC1605-176	Caterpillar C7.1L, 225 horsepower engine without clutch - Tier 4 FINAL / Stage V (Includes 2 year / 2,000 hour engine warranty)(Must select offset bearing pad option on track units) (must select offset bearing pad option on track units)	\$ 52490.00
990-RC1595-126	John Deere 4045HFC09, 173 horsepower engine with NACD over center clutch - Tier 4 FINAL (Includes 2 year / 2,000 hour engine warranty)	\$ 39295.00
990-RC1288-869	John Deere 6068HFC08, 200 horsepower engine with over center style clutch - Tier 4 FINAL (Includes 2 year / 2,000 hour engine warranty) (Must select offset bearing pad option on track units) (must select offset bearing pad option on track units)	\$ 57190.00

CONTROL SYSTEM AND ENGINE INSTALLATION		
Part #	Description	Unit Price
955-6000-34	Murphy PV380 panel with reversing auto feed for Ford 165 horsepower gas engines (Includes 1,000 CCA battery with aluminum battery box) - Panel is mounted on engine shroud with lockable steel cover	\$ 3140.00
700-6000-07	Murphy PV380 panel with reversing auto feed for Cat 174 horsepower diesel engines (Includes 1,000 CCA battery with box and enclosure by Bandit - Panel is mounted off of engine shroud in lockable composite cover	\$ 7715.00
937-6000-97	Murphy PV380 panel with reversing auto feed for Cat 225 horsepower diesel engines (Includes 1,400 CCA battery with steel battery box) - Panel is mounted off of engine shroud in lockable composite cover	\$ 3725.00
911-6000-45	Murphy PV380 panel with reversing auto feed for John Deere 173 horsepower diesel engines (Includes 1,000 CCA battery with aluminum battery box) - Panel is mounted off of engine shroud in lockable composite cover	\$ 3240.00
937-6000-74	Murphy PV380 panel with reversing auto feed for John Deere 200 horsepower diesel engines (Includes 1,400 CCA battery with steel battery box) - Panel is mounted off of engine shroud in lockable composite cover	\$ 3000.00

CLUTCH		
Part #	Description	Unit Price
990-100962	Clutch is included with engine / motor	\$ 0.00
700-1000-12	NACD Spring Loaded Clutch	\$ 1525.00
700-1000-13	NACD over center (double plate clutch)	\$ 1375.00
700-1000-14	NACD over center (Triple plate clutch)	\$ 2865.00

OPTION-915-5000-9	211 WPT double plate clutch with high drives (Must be selected on track or loader units)	\$ 12140.00
OPTION-937-5002-10	311 WPT triple plate clutch with high drives (Must be selected on track or loader units) (275 horsepower)	\$ 13250.00
OPTION-937-5001-50	314 WPT triple plate clutch with high drives (Must be selected on track or loader units) (300 horsepower on up)	\$ 21875.00

DRIVE SYSTEM		
Part #	Description	Unit Price
990-1017-54	Standard frame and drive system included in base price	\$ 0.00
OPTION-955-5000-4	Drive system and frame for Ford gas engine	\$ 1780.00
990-1015-64	Larger base and drive system for horsepower options 250 and above	\$ 1425.00

INFEED		
Part #	Description	Unit Price
OPTION-911-5001-5	33 1/2" high x 64" wide tapered heavy-duty infeed with weld on pan and infeed deflectors	\$ 575.00
OPTION-911-5001-36	Optional hydraulic bump bar for 64" wide WELD infeed tray with overrides mounted on each side of infeed.	\$ 1750.00
OPTION-980-5000-94	Dinamic winch with line docking station with electronic joystick feed assist (Includes 5/16" diameter x 200' Teufelberger rope with 12" loop installed) (Includes (1) manual rear stabilizer unless dual rear hydraulic stabilizers are ordered)	\$ 6175.00
OPTION-937-5000-5	Dual rear hydraulic stabilizers	\$ 2850.00
OPTION-911-5000-8	Clear Infeed Curtain - 64" Infeed	\$ 260.00
OPTION-905-5000-5	Hydraulic Last Chance Cables	\$ 565.00
OPTION-905-5000-3	Paint the hydraulic last chance cable handles/bars	\$ 175.00
OPTION-915-5000-48	Paint the hydraulic last chance handle/bar fluorescent yellow (paint#3592) and include UV protection.	\$ 245.00
OPTION-905-5001-1	Bolt-on shut-off switch for engine shut-down located on both sides of infeed hopper	\$ 625.00
OPTION-999-5000-0	Fuel Saver (only available on engine with Murphy PV380 controller)	\$ 275.00

FEED SYSTEM		
Part #	Description	Unit Price
OPTION-955-5000-48	Super sized spring loaded slide box feed system with (2) horizontal feed wheels. Top feed wheel is chain driven and is 15 3/4" diameter x 32" wide, and bottom feed wheel is 10 5/8" diameter x 32" wide.	\$ 1975.00
OPTION-911-5001-59	Radio remote control with tether back-up (Controls: feed forward / reverse, yoke up / down, discharge swivel, discharge flipper up/ down, throttle and engine e-stop) (MUST select hydraulic swivel discharge with hydraulic flipper option) - Tier 4 and gas engines only	\$ 9925.00
OPTION-911-5001-58	Radio remote control with tether back-up (Controls: feed forward / reverse, yoke up / down, discharge swivel, discharge flipper up/ down (winch if ordered), throttle and engine e-stop) (MUST select hydraulic swivel discharge with hydraulic flipper option) - Tier 4 and gas engines only	\$ 9925.00
OPTION-925-5000-1	Hydraulic Flow Control (Double Pump Manifold)	\$ 625.00
OPTION-915-5000-4	Spring Loaded Tool less Trap Door	\$ 250.00

AXLE		
Part #	Description	Unit Price
STANDARD-900-59	Tandem 8K Torflex Electric Brake (zero down trail)	\$ 0.00
OPTION-955-5000-3	Tandem 10,000 pound Torflex axles with electric brakes - Loader units only	\$ 2125.00
OPTION-955-5000-3	Tandem 10,000 pound Torflex axles with electric brakes	\$ 2125.00

TIRES/RIMS		
Part #	Description	Unit Price
STANDARD-900-59	(4) 215/75R17.5 tires mounted on 8 bolt HD gray rims	\$ 0.00
OPTION-955-5000-3	(4) 215/75R17.5 tires mounted on 8 bolt aluminum rims	\$ 1875.00
OPTION-955-5000-3	(4) 235/75R17.5 tires mounted on 8 bolt HD gray rims	\$ 385.00
OPTION-955-5000-34	(4) 235/75R17.5 tires mounted on 8 bolt aluminum rims	\$ 2295.00

FENDER		
Part #	Description	Unit Price
STANDARD-21FN	14" wide steel weld on tandem axle fender (for 8K tandem axles)	\$ 0.00
OPTION-955-5000-3	16" wide steel weld on tandem axle fenders for 10,000 pound axles	\$ 95.00
HITCH		
Part #	Description	Unit Price
STANDARD-912-20	2-1/2" Wallace Forge Pintle Hitch	\$ 0.00
OPTION-980-5000-5	3" Buyer's Product Pintle Hitch	\$ 75.00
ADD-ON OPTIONS		
Tire / Rim		
Part #	Description	Unit Price
900-5908-39	Spare tire mounted on heavy-duty gray rim (215/75R 17.5")	\$ 525.00
900-5908-80	Spare tire mounted on aluminum rim (215/75R 17.5")	\$ 775.00
900-5904-76	Spare tire mounted on heavy-duty gray rim (235/75R 17.5")	\$ 625.00
900-5908-81	Spare tire mounted on aluminum rim (235/75R 17.5")	\$ 825.00
Bearings		
Part #	Description	Unit Price
990-100112	Debris resistant bearing package in lieu of standard	\$ 195.00
Chipper Discharge		
Part #	Description	Unit Price
OPTION-980-5000-9 2	270 degree hydraulic controlled swivel discharge chute with manual 12" chip deflector (Includes height adjustable discharge & 270 degree discharge stops)	\$ 850.00
OPTION-980-5000-9 3	270 degree hydraulic controlled swivel discharge with hydraulic controlled 12" chip deflector (Includes height adjustable discharge & 270 degree discharge stops)	\$ 1550.00
OPTION-980-5001-7	Stops on discharge - 270 degree turn	\$ 40.00
Chipper Disc with Knives		
Part #	Description	Unit Price
OPTION-955-1000-0	Replaceable knife pocket wear plates	\$ 1950.00
Chipper Wear Kit		
Part #	Description	Unit Price
500-0000-36	Model 280 wear kit (Includes 3 sets of knives, bolts, and nuts/washers, along with 1 anvil with hardware, knife sharpener, and anvil gauge)	\$ 830.00
Chocks & Chock Holders		
Part #	Description	Unit Price
OPTION-980-10002	Aluminum Bolt On Chock Holders (Does not include chocks)	\$ 130.00
OPTION-980-5001-0	Rubber Wheel Chocks (2)	\$ 90.00
Cone Holder		
Part #	Description	Unit Price
OPTION-980-5000-3	Pole style cone holder (weld on)	\$ 105.00
OPTION-980-5000-4	Pole style cone holder (bolt on)	\$ 230.00
OPTION-905-5000-7	Hoop style cone holder (weld on)	\$ 175.00
OPTION-911-2001-4	Hoop style cone holder (bolt on)	\$ 325.00
OPTION-911-5001-2	Double Hoop style cone holder (bolt on)	\$ 510.00
Document Machine Weight		
Part #	Description	Unit Price
OPTION-911-5001-1	Document Machine Weight	\$ 95.00
Fire Extinguisher		
Part #	Description	Unit Price
OPTION-980-5001-6	2-1/2 Pound Fire Extinguisher with bolt on mount	\$ 150.00

Flag Holder		
Part #	Description	Unit Price
OPTION-980-10009	Bolt-on flag holders (includes flags) - aluminum or steel fenders	\$ 105.00
Fuel And Hydraulic Tanks		
Part #	Description	Unit Price
OPTION-980-5001-4	Lockable padlocks for steel fuel and hyd tanks	\$ 35.00
OPTION-980-10009	Gate Valve for Fuel Tank	\$ 95.00
Knife And Parts		
Part #	Description	Unit Price
OPTION-626-5000-3	Knife saver kit (includes sharpener, file, safety gloves, and carrying case)	\$ 65.00
Lights		
Part #	Description	Unit Price
OPTION-915-5000-7	Wig Wag LED strobe lights - for a machine without a winch (Single decal plate)	\$ 525.00
OPTION-915-5000-8	Wig Wag LED Strobe Lights - for a machine with a winch (Double decal plate)	\$ 525.00
Manuals (Machine)		
Part #	Description	Unit Price
900-8901-62	Additional Operating and Parts Manual - weather proof	\$ 95.00
Miscellaneous Options		
Part #	Description	Unit Price
OPTION-911-5000-1	4" x 6 1/2" inspection window on belt shield	\$ 125.00
Non-Skid Coating		
Part #	Description	Unit Price
OPTION-905-5001-9	Non skid coating on tongue and all step on areas	\$ 175.00
Mud Flap		
Part #	Description	Unit Price
OPTION-905-5000-1	(2) Mud Flaps (1/4" x 12" x 18")	\$ 95.00
Pressure Check		
Part #	Description	Unit Price
OPTION-980-5000-6	Pressure Check Gauge	\$ 95.00
Tongue Jack		
Part #	Description	Unit Price
OPTION-905-5000-2	10,000 pound capacity tongue jack with spring return pad	\$ 225.00
OPTION-955-5000-0	Hydraulic tongue jack with multiple position drop leg	\$ 1725.00
Tools		
Part #	Description	Unit Price
980-0503-19	Disc chipper tool kit to change knives for 5/8" bolts	\$ 105.00
900-9916-36	Tool kit for Handfed Chippers Includes: - Screwdriver set (4 pc) - 1/2" Drive Torque wrench (25-250 ft) - 1/2" Drive Socket set w/Ratchet (18 pc) - Crescent wrench - Open end wrench set (14 pc) - Balldriver tool set (13 pc) - 1/2" Drive slotted drag link socket - 26" Polymer Tool Box	\$ 620.00
Vice		
Part #	Description	Unit Price
OPTION-980-20004	Wilton 5 1/2" swivel steel vice, w/ mount	\$ 545.00

Wiring		
Part #	Description	Unit Price
OPTION-905-5000-1	Option 7 Prong (Flat/RV Style) to 6 Prong Coiled Cord	\$ 45.00
OPTION-912-1001-4	Option 7 to 7 Round Coiled Plug w/7 Female & Boot	\$ 125.00

0



Jason Morey
 6750 Millbrook Road
 Remus, MI 49340
 USA
 989-561-2270 (Phone)
 989-561-2273 (Fax)
www.banditchippers.com

MODEL 65XP (6" DISC STYLE) BRUSH BANDIT

Pricing Scheme:

Current Pricing

Currency:

United States (dollars)

Pricing Generated:

September 13, 2021 03:46 PM

Generated By:

Jason Morey (Jason Morey)

BASE PRICE

Part #	Description	Base Price
MODEL-65	Model 65XP - (6" Disc Style) Brush Bandit	\$ 14345.00

STANDARD EQUIPMENT

Part #	Description	Unit Price
STANDARD	26" diameter x 3/4" thick (2 knife pocket) chipper disc, each pocket equipped with (1) 1/2" x 4" x 7 1/4" dual edge knife.	\$ 0.00
STANDARD	7 gallon Flambeau EPA Plastic tank with carb canister and fuel gauge	\$ 0.00
STANDARD	7 gallon steel hydraulic tank with magnetic drain plug	\$ 0.00
STANDARD	Hinged yoke assembly with a single 10 5/8" diameter x 11 1/2" wide feed wheel	\$ 0.00
STANDARD	Top feed wheel jack mount with locking pin to raise & lock top feed wheel using tongue jack	\$ 0.00
STANDARD	360 degree manual swivel discharge with 12" adjustable chip deflector	\$ 0.00
STANDARD	Clean out and inspection door on discharge bottom	\$ 0.00
STANDARD	24" high x 42" wide tapered infeed hopper with 30" fold down infeed tray	\$ 0.00
STANDARD	(2) Last chance safety pull cables	\$ 0.00
STANDARD	Round control bar - located around top and sides of infeed hopper with 3 control positions (forward / stop / reverse)	\$ 0.00
STANDARD	Wooden pusher tool with mount on infeed hopper	\$ 0.00
STANDARD	3/16" x 2" x 4" rectangular tubing with a 1/4" x 2" x 4" tubular tongue	\$ 0.00
STANDARD	1/4" (G70) safety chains with spring loaded latch hooks	\$ 0.00
STANDARD	2,000 pound capacity tongue jack with 15" of travel and foot pad	\$ 0.00
STANDARD	12 volt system with rubber mounted LED taillights, 6 prong replaceable coiled power cord & protected heavy-duty wiring with junction box, and LED clearance lights with reflectors.	\$ 0.00
STANDARD	Banded chipper drive belts (adjustable via a sliding engine system)	\$ 0.00
STANDARD	Pressure check kit for 65/75 - Single Wheel - Gauge is NOT included	\$ 0.00
STANDARD	Weather resistant manual container	\$ 0.00
STANDARD	Engine disable plug for hood locking pin-preventing engine from operating without pin in place	\$ 0.00
STANDARD	(1) weatherproof machine manual (includes safety, operation and parts sections) also (1) engine and clutch manual is included if applicable	\$ 0.00
STANDARD	Spanish & English combination safety decals	\$ 0.00

PAINT

Part #	Description	Unit Price
333-32273	Standard Imron Industrial Urethane Bandit Yellow	\$ 0.00
333-28984	Standard Imron Industrial Urethane Green	\$ 0.00
OPTION-626-5000-8 3	Special Imron Industrial Paint (please specify paint color and number) - 65XP (Requires specification)	\$ 600.00
OPTION-626-5000-8 4	Special Imron "Metallic" Industrial Paint (please specify paint color and number) - 65XP (Requires specification)	\$ 1150.00

ENGINE

Part #	Description	Unit Price
990-RC0839-421	Kohler CH740, 25 horsepower gas engine (Includes 3 year / 2,000 hour engine warranty)	\$ 2840.00

990-RC0949-531	Kohler CH980, 35 horsepower gas engine (Includes 3 year / 2,000 hour engine warranty)	\$ 4105.00
990-RC1194-775A	Kohler CH1000, 37 horsepower gas engine (direct drive - NO clutch) (Model 65/75) (Includes 3 year / 2,000 hour engine warranty)	\$ 4295.00
990-RC0747-328	Vanguard 613477, 35 horsepower gas engine (Includes 3 year / 2,000 hour engine warranty)	\$ 3695.00

INFEED		
Part #	Description	Unit Price
OPTION-626-1000-9	Optional hydraulic bump bar for 42" wide infeed tray (no override)	\$ 1625.00
OPTION-626-5000-2	Rear Stabilizer - 65/75	\$ 75.00
OPTION-905-5000-5	Hydraulic Last Chance Cables	\$ 565.00
OPTION-907-5000-1	Shut-off switch for engine shut-down located on both sides of infeed hopper	\$ 550.00
OPTION-626-5000-8	Clear Infeed Curtain - 42" Infeed	\$ 185.00

FEED SYSTEM		
Part #	Description	Unit Price
OPTION-626-5000-48	Double teeth on bottom feed wheel (11" wide feed wheel) ** (ONLY AVAILABLE WITH DUAL FEED WHEELS) **	\$ 130.00
OPTION-626-5000-07	Hinged yoke assembly with DUAL feed wheels (Top feed wheel is 10 5/8" diameter x 11 1/2" wide and bottom feed wheel is 6 1/2" diameter x 11 1/2" wide).	\$ 1475.00
OPTION-980-100123	Hydraulic flow control for feed wheel rate adjustment (note: this option is standard on all track machines with the Bandit control panel)	\$ 285.00

AXLE		
Part #	Description	Unit Price
990-100439	Single 2,200 pound non-brake Torflex EZ lube axle	\$ 0.00
OPTION-626-10003	Single 3,500 pound non-brake Torflex EZ lube axle	\$ 280.00
OPTION-626-5000-0	Single 3,500 pound electric brake Torflex EZ lube axle	\$ 415.00
OPTION-907-5000-1	Single 3,500 pound Torflex EZ lube axle with hydraulic brakes	\$ 795.00

TIRES/RIMS		
Part #	Description	Unit Price
990-100403	(2) 20.5 x 8" x 10" tires mounted on 5-bolt white solid rims (standard tires for 2,200 pound axle)	\$ 0.00
OPTION-626-5000-17	(2) P-185 x 14" tires mounted on 5-bolt white modular rims (must select with 3,500 pound axle upgrade)	\$ 145.00

FENDER		
Part #	Description	Unit Price
990-100411	10 gauge steel weld on fenders (standard fenders for 2,200 pound axle with 20.5" x 8" x 10" tires)	\$ 0.00
OPTION-626-5000-1	Aluminum bolt on fenders for 20.5 x 8 tires (in lieu of 10 gauge steel fenders)	\$ 405.00
OPTION-626-5000-1	Heavy-duty steel weld on fenders	\$ 125.00
OPTION-626-5000-1	Aluminum bolt on fenders for P185 x 14 tires	\$ 285.00

HITCH		
Part #	Description	Unit Price
990-100276	2" Fulton Ball Hitch	\$ 0.00
OPTION-980-5000-5	3" Buyer's Product Pintle Hitch	\$ 75.00
OPTION-626-5000-1	2" Adjustable Croftball Hitch	\$ 125.00
OPTION-626-5000-1	2" Bulldog Hitch	\$ 150.00
OPTION-626-5000-2	2-1/2" Pintle Hitch	\$ 125.00
OPTION-626-5000-1	2-5/16" Ball Hitch with Model 20 actuator for Hydraulic brake axles (18" shorter tongue)	\$ 1055.00

ADD-ON OPTIONS		
Tire / Rim		
Part #	Description	Unit Price
OPTION-626-5000-2	Spare tire mounted on white solid rim (20.5 x 8 x 10")	\$ 160.00
OPTION-626-5000-28	Spare tire mounted on white modular rim (P185 x 14")	\$ 225.00

990-1014-99	Spare tire mounted on steel rim (10R x 17.5" tire)	\$ 550.00
-------------	--	-----------

Battery and Battery Box		
Part #	Description	Unit Price

OPTION-626-5000-8	Optional battery disconnect, mounted	\$ 195.00
-------------------	--------------------------------------	-----------

Chipper Discharge		
Part #	Description	Unit Price

OPTION-626-5000-8	Hand crank height adjustable discharge (gas engines only)	\$ 375.00
-------------------	---	-----------

Chipper Wear Kit		
Part #	Description	Unit Price

500-0000-52	Model 65 wear kit (Includes 3 sets of knives, bolts, and nuts/washers, along with 1 anvil with hardware, knife sharpener, and anvil gauge)	\$ 285.00
-------------	--	-----------

Chocks & Chock Holders		
Part #	Description	Unit Price

OPTION-980-10002	Aluminum Bolt On Chock Holders (Does not include chocks)	\$ 130.00
------------------	--	-----------

OPTION-980-5001-0	Rubber Wheel Chocks (2)	\$ 90.00
-------------------	-------------------------	----------

Cone Holder		
Part #	Description	Unit Price

OPTION-980-5000-3	Pole style cone holder (weld on)	\$ 105.00
-------------------	----------------------------------	-----------

Document Machine Weight		
Part #	Description	Unit Price

OPTION-911-5001-1	Document Machine Weight	\$ 95.00
-------------------	-------------------------	----------

Engine Related Options		
Part #	Description	Unit Price

OPTION-626-5000-3	Engine top cover (Gas engines only) (Briggs, Kohler or Vanguard Engines Only.)	\$ 325.00
-------------------	--	-----------

OPTION-626-1000-8	Auto feed (non-reversing) with IEC tach	\$ 975.00
-------------------	---	-----------

Fire Extinguisher		
Part #	Description	Unit Price

OPTION-907-5000-2	Bolt-on 2 1/2 pound fire extinguisher (gas engines only)	\$ 140.00
-------------------	--	-----------

Flag Holder		
Part #	Description	Unit Price

OPTION-980-10009	Bolt-on flag holders (includes flags) - aluminum or steel fenders	\$ 105.00
------------------	---	-----------

Fuel And Hydraulic Tanks		
Part #	Description	Unit Price

OPTION-980-5001-4	Lockable padlocks for steel fuel and hyd tanks	\$ 35.00
-------------------	--	----------

OPTION-626-5000-6	Lockable filler cap for plastic fuel tank and steel hydraulic tank (includes padlocks)	\$ 95.00
-------------------	--	----------

OPTION-980-10009	Gate Valve for Fuel Tank	\$ 95.00
------------------	--------------------------	----------

OPTION-905-5000-2	Gate valve for hydraulic tank	\$ 130.00
-------------------	-------------------------------	-----------

OPTION-626-5000-0	8 gallon steel fuel tank in lieu of standard	\$ 145.00
-------------------	--	-----------

OPTION-626-5000-7	Fuel line shutoff for plastic fuel tank (in-line)	\$ 40.00
-------------------	---	----------

Knife And Parts		
Part #	Description	Unit Price

OPTION-626-5000-3	Knife saver kit (includes sharpener, file, safety gloves, and carrying case)	\$ 65.00
-------------------	--	----------

Manuals (Machine)		
Part #	Description	Unit Price

900-8901-58	Additional Operating and Parts Manual - weather proof	\$ 95.00
-------------	---	----------

Miscellaneous Options		
Part #	Description	Unit Price

990-100691	Rental package (Includes: DVD and rental validation form)	\$ 75.00
------------	---	----------

Mud Flap		
Part #	Description	Unit Price

OPTION-905-5000-1 (2) Mud Flaps (1/4" x 12" x 18") **\$ 95.00**

Pressure Check		
Part #	Description	Unit Price

OPTION-980-5000-6 Pressure Check Gauge **\$ 95.00**

Tongue Jack		
Part #	Description	Unit Price

OPTION-980-10011 8,000# capacity tongue jack with stationary foot pad (in lieu of standard 5,000 pound jack) **\$ 110.00**

OPTION-911-5000-0 8,000 pound capacity tongue jack with 2,500 pound HD caster wheel (includes standard jack) **\$ 350.00**

Tool Box		
Part #	Description	Unit Price

911-1000-08 Lockable aluminum tool box **\$ 175.00**

Tools		
Part #	Description	Unit Price

986-0501-22 Tool kit to change knives for 1/2" bolt **\$ 105.00**

OPTION-626-5000-3 Tool kit for Handfed Chippers **\$ 620.00**

6
(Includes:
- Screwdriver set (4 pc)
- 1/2" Drive Torque wrench (25-250 ft)
- 1/2" Drive Socket set w/Ratchet (18 pc)
- Crescent wrench
- Open end wrench set (14 pc)
- Balldriver tool set (13 pc)
- 1/2" Drive slotted drag link socket
- 26" Polymer Tool Box
)

Trailer Related Options		
Part #	Description	Unit Price

OPTION-626-10005 Heavy-duty enclosed Lexan taillight covers **\$ 225.00**

Vice		
Part #	Description	Unit Price

OPTION-980-20004 Wilton 5 1/2" swivel steel vice, w/ mount **\$ 545.00**

Wiring		
Part #	Description	Unit Price

OPTION-905-5000-1 Option 7 Prong (Flat/RV Style) to 6 Prong Coiled Cord **\$ 45.00**

OPTION-912-1001-4 Option 7 to 7 Round Coiled Plug w/7 Female & Boot **\$ 125.00**

0



Jason Morey
 6750 Millbrook Road
 Remus, MI 49340
 USA
 989-561-2270 (Phone)
 989-561-2273 (Fax)
www.banditchippers.com

MODEL 65XP CB (6" DISC STYLE) CHIPPER / CHIP BOX COMBO UNIT

Pricing Scheme:

Current Pricing

Currency:

United States (dollars)

Pricing Generated:

September 13, 2021 03:46 PM

Generated By:

Jason Morey (Jason Morey)

BASE PRICE

Part #	Description	Base Price
MODEL-CB65	Model 65XP CB - (6" Disc Style) Chipper / Chip Box Combo Unit	\$ 35510.00

STANDARD EQUIPMENT

Part #	Description	Unit Price
STANDARD	Hinged yoke assembly with a single 10 5/8" diameter x 11 1/2" wide feed wheel	\$ 0.00
STANDARD	26" diameter x 3/4" thick (2 knife pocket) chipper disc, each pocket equipped with (1) 1/2" x 4" x 7 1/4" dual edge knife.	\$ 0.00
STANDARD	Round control bar - located around top and sides of infeed hopper with 3 control positions (forward / stop / reverse)	\$ 0.00
STANDARD	7 gallon steel hydraulic tank with magnetic drain plug and aluminium sight gauge	\$ 0.00
STANDARD	Top feed wheel jack mount with locking pin to raise & lock top feed wheel using tongue jack	\$ 0.00
STANDARD	360 degree chipper turntable with spring loaded lock pin	\$ 0.00
STANDARD	Wooden pusher tool with mount on infeed hopper	\$ 0.00
STANDARD	8.5 cubic yard hydraulic powered chip box w/ dual rear side opening doors.	\$ 0.00
STANDARD	(2) Last chance safety pull cables	\$ 0.00
STANDARD	Engine disable plug for hood locking pin-preventing engine from operating without pin in place	\$ 0.00
STANDARD	Weather resistant manual container	\$ 0.00
STANDARD	3/16" x 2" x 6" rectangular tubing with a 1/4" x 3" x 6" tubular tongue	\$ 0.00
STANDARD	8,000 pound capacity tongue jack with 15" of travel and foot pad	\$ 0.00
STANDARD	12 volt system with rubber mounted LED taillights, 6 prong replaceable coiled power cord & protected heavy-duty wiring with junction box, and LED clearance lights with reflectors.	\$ 0.00
STANDARD	Pressure check kit for 65/75 - Single Wheel - Gauge is NOT included	\$ 0.00
STANDARD	(1) weatherproof machine manual (includes safety, operation and parts sections) also (1) engine and clutch manual is included if applicable	\$ 0.00
STANDARD	Spanish & English combination safety decals	\$ 0.00
STANDARD	360 degree manual swivel discharge with 12" adjustable chip deflector	\$ 0.00
STANDARD	24" high x 42" wide tapered infeed hopper with 30" fold down infeed tray	\$ 0.00

PAINT

Part #	Description	Unit Price
333-32273	Standard Imron Industrial Urethane Bandit Yellow	\$ 0.00
333-28984	Standard Imron Industrial Urethane Green	\$ 0.00

ENGINE

Part #	Description	Unit Price
990-RC0839-421	Kohler CH740, 25 horsepower gas engine (Includes 3 year / 2,000 hour engine warranty)	\$ 2840.00
990-RC0747-328	Vanguard 613477, 35 horsepower gas engine (Includes 3 year / 2,000 hour engine warranty)	\$ 3695.00
990-RC0949-531	Kohler CH980, 35 horsepower gas engine (Includes 3 year / 2,000 hour engine warranty)	\$ 4105.00

INFEED

Part #	Description	Unit Price
OPTION-905-5000-5	Hydraulic Last Chance Cables	\$ 565.00

FEED SYSTEM		
Part #	Description	Unit Price
990-100053	Hydraulic flow control for feed wheel rate adjustment (for units without autofeed)	\$ 325.00
AXLE		
Part #	Description	Unit Price
990-1015-51	Tandem 7,000 pound Spring axles with electric brakes	\$ 0.00
TIRES/RIMS		
Part #	Description	Unit Price
990-1017-65	(4) ST235/80R 16" tires mounted on 8-bolt white spoke rims (Tire is approximately 9.43" wide, tire capacity is 3,520 pounds each) (Tandem 7,000 pound axles only)	\$ 0.00
OPTION-910-5000-1 2	(4) ST235/80R 16" tires mounted on 8-bolt Aluminum rims (Tire is approximately 9.43" wide, tire capacity is 3,520 pounds each) (Tandem 7,000 pound axles only)	\$ 725.00
HITCH		
Part #	Description	Unit Price
990-100274	2-1/2" Wallace Forge Pintle Hitch	\$ 0.00
OPTION-980-5000-5	3" Buyer's Product Pintle Hitch	\$ 75.00
ADD-ON OPTIONS		
Tire / Rim		
Part #	Description	Unit Price
900-5913-94	Spare tire mounted on aluminum rim (235/80R 16")	\$ 375.00
900-5913-90	Spare tire mounted on white spoke rim (235/80R 16") - 8 bolt rim	\$ 275.00
Chipper Wear Kit		
Part #	Description	Unit Price
500-0000-52	Model 65 wear kit (Includes 3 sets of knives, bolts, and nuts/washers, along with 1 anvil with hardware, knife sharpener, and anvil gauge)	\$ 285.00
Chocks & Chock Holders		
Part #	Description	Unit Price
OPTION-980-10002	Aluminum Bolt On Chock Holders (Does not include chocks)	\$ 130.00
OPTION-980-5001-0	Rubber Wheel Chocks (2)	\$ 90.00
Cone Holder		
Part #	Description	Unit Price
OPTION-980-5000-3	Pole style cone holder (weld on)	\$ 105.00
OPTION-911-2001-4	Hoop style cone holder (bolt on)	\$ 325.00
Document Machine Weight		
Part #	Description	Unit Price
OPTION-911-5001-1	Document Machine Weight	\$ 95.00
Engine Related Options		
Part #	Description	Unit Price
OPTION-626-5000-3	Engine top cover (Gas engines only) (Briggs, Kohler or Vanguard Engines Only.)	\$ 325.00
OPTION-626-1000-8	Auto feed (non-reversing) with IEC tach	\$ 975.00
Fire Extinguisher		
Part #	Description	Unit Price
OPTION-980-5001-6	2-1/2 Pound Fire Extinguisher with bolt on mount	\$ 150.00
Flag Holder		
Part #	Description	Unit Price
OPTION-980-10009	Bolt-on flag holders (includes flags) - aluminum or steel fenders	\$ 105.00
Fuel And Hydraulic Tanks		
Part #	Description	Unit Price

OPTION-626-5000-0	8 gallon steel fuel tank in lieu of standard	\$ 145.00
OPTION-905-5000-2	Gate valve for hydraulic tank	\$ 130.00
Knife And Parts		
Part #	Description	Unit Price
OPTION-626-5000-3	Knife saver kit (includes sharpener, file, safety gloves, and carrying case)	\$ 65.00
Lights		
Part #	Description	Unit Price
OPTION-915-5000-7	Wig Wag LED strobe lights - for a machine without a winch (Single decal plate)	\$ 525.00
OPTION-915-5000-8	Wig Wag LED Strobe Lights - for a machine with a winch (Double decal plate)	\$ 525.00
Pressure Check		
Part #	Description	Unit Price
OPTION-980-5000-6	Pressure Check Gauge	\$ 95.00
Tongue Jack		
Part #	Description	Unit Price
OPTION-905-5000-2	10,000 pound capacity tongue jack with spring return pad	\$ 225.00
Tool Box		
Part #	Description	Unit Price
911-1000-08	Lockable aluminum tool box	\$ 175.00
Tools		
Part #	Description	Unit Price
900-9916-36	Tool kit for Handfed Chippers Includes: - Screwdriver set (4 pc) - 1/2" Drive Torque wrench (25-250 ft) - 1/2" Drive Socket set w/Ratchet (18 pc) - Crescent wrench - Open end wrench set (14 pc) - Balldriver tool set (13 pc) - 1/2" Drive slotted drag link socket - 26" Polymer Tool Box	\$ 620.00
Vice		
Part #	Description	Unit Price
OPTION-980-20004	Wilton 5 1/2" swivel steel vice, w/ mount	\$ 545.00
Wiring		
Part #	Description	Unit Price
990-100088	7-PRONG (Round Pin) Male trailer plug	\$ 50.00
990-100089	7-PRONG (Flat Pin/RV-Style) Male trailer plug	\$ 45.00
OPTION-912-1001-40	Option 7 to 7 Round Coiled Plug w/7 Female & Boot	\$ 125.00



Jason Morey
 6750 Millbrook Road
 Remus, MI 49340
 USA
 989-561-2270 (Phone)
 989-561-2273 (Fax)
www.banditchippers.com

MODEL 65XP PTO 3-POINT HITCH UNIT (6" DISC STYLE) PTO BRUSH BANDIT

Pricing Scheme:

Current Pricing

Currency:

United States (dollars)

Pricing Generated:

September 13, 2021 03:46 PM

Generated By:

Jason Morey (Jason Morey)

BASE PRICE

Part #	Description	Base Price
MODEL-65PTO	Model 65XP PTO 3-Point Hitch Unit - (6" Disc Style) PTO Brush Bandit	\$ 13285.00

STANDARD EQUIPMENT

Part #	Description	Unit Price
STANDARD	Hinged yoke assembly with a single 10 5/8" diameter x 11 1/2" wide feed wheel	\$ 0.00
STANDARD	26" diameter x 3/4" thick (2 knife pocket) chipper disc, each pocket equipped with (1) 1/2" x 4" x 7 1/4" dual edge knife.	\$ 0.00
STANDARD	6 gallon steel fuel tank with magnetic drain plug	\$ 0.00
STANDARD	Round control bar - located around top and sides of infeed hopper with 3 control positions (forward / stop / reverse)	\$ 0.00
STANDARD	360 degree manual swivel discharge with 12" adjustable chip deflector	\$ 0.00
STANDARD	Clean out and inspection door on discharge bottom	\$ 0.00
STANDARD	Top feed wheel jack mount with locking pin to raise & lock top feed wheel using tongue jack	\$ 0.00
STANDARD	Wooden pusher tool with mount on infeed hopper	\$ 0.00
STANDARD	29" high x 42" wide tapered infeed hopper with 30" fold down infeed hopper tray	\$ 0.00
STANDARD	(2) Last chance safety pull cables	\$ 0.00
STANDARD	Weather resistant manual container	\$ 0.00
STANDARD	(1) weatherproof machine manual (includes safety, operation and parts sections) also (1) engine and clutch manual is included if applicable	\$ 0.00
STANDARD	Drive Shaft to connect chipper to tractor is NOT included	\$ 0.00
STANDARD	Category 1 hitch with (3/4" top and 7/8" bottom pins)	\$ 0.00
STANDARD	Drive for 540 RPM tractor PTO (drive shaft connecting PTO chipper to tractor is NOT included)	\$ 0.00
STANDARD	Pressure check kit for 65/75 - Single Wheel - Gauge is NOT included	\$ 0.00

PAINT

Part #	Description	Unit Price
333-32273	Standard Imron Industrial Urethane Bandit Yellow	\$ 0.00
333-28984	Standard Imron Industrial Urethane Green	\$ 0.00
OPTION-986-5000-59	Special Imron Industrial Paint (please specify paint color and number) - PTO (Requires specification)	\$ 600.00

INFEED

Part #	Description	Unit Price
OPTION-980-5000-3	Single rear manual stabilizer	\$ 115.00

FEED SYSTEM

Part #	Description	Unit Price
990-100053	Hydraulic flow control for feed wheel rate adjustment (for units without autofeed)	\$ 325.00
OPTION-626-5000-48	Double teeth on bottom feed wheel (11" wide feed wheel) **(ONLY AVAILABLE WITH DUAL FEED WHEELS)**	\$ 130.00

990-100060	Dual feed wheels (Top feed wheel is 10 5/8" diameter x 11 1/2" wide, bottom feed wheel is 6 1/2" diameter x 11 1/2" wide).	\$ 1475.00
OPTION-626-5000-7	Automatic Feed System Governor with Digital Tach/hour	\$ 1050.00
ADD-ON OPTIONS		
Chipper Discharge		
Part #	Description	Unit Price
OPTION-980-5001-7	Stops on discharge - 270 degree turn	\$ 40.00
Chipper Wear Kit		
Part #	Description	Unit Price
500-0000-52	Model 65 wear kit (Includes 3 sets of knives, bolts, and nuts/washers, along with 1 anvil with hardware, knife sharpener, and anvil gauge)	\$ 285.00
Cone Holder		
Part #	Description	Unit Price
OPTION-980-5000-3	Pole style cone holder (weld on)	\$ 105.00
Document Machine Weight		
Part #	Description	Unit Price
OPTION-911-5001-1	Document Machine Weight	\$ 95.00
Fire Extinguisher		
Part #	Description	Unit Price
OPTION-980-5001-6	2-1/2 Pound Fire Extinguisher with bolt on mount	\$ 150.00
Fuel And Hydraulic Tanks		
Part #	Description	Unit Price
OPTION-905-5000-2	Gate valve for hydraulic tank	\$ 130.00
OPTION-980-5001-4	Lockable padlocks for steel fuel and hyd tanks	\$ 35.00
Knife And Parts		
Part #	Description	Unit Price
OPTION-626-5000-3	Knife saver kit (includes sharpener, file, safety gloves, and carrying case)	\$ 65.00
Lights		
Part #	Description	Unit Price
OPTION-915-5000-7	Wig Wag LED strobe lights - for a machine without a winch (Single decal plate)	\$ 525.00
OPTION-915-5000-8	Wig Wag LED Strobe Lights - for a machine with a winch (Double decal plate)	\$ 525.00
Pressure Check		
Part #	Description	Unit Price
OPTION-980-5000-6	Pressure Check Gauge	\$ 95.00
PTO Options		
Part #	Description	Unit Price
OPTION-626-5000-7	6 Spline 1-3/8 dia Jack Shaft in Lieu of Straight	\$ 425.00
OPTION-626-5000-7	Optional Height Adjustable Legs	\$ 985.00
Tools		
Part #	Description	Unit Price
900-9916-36	Tool kit for Handfed Chippers Includes: - Screwdriver set (4 pc) - 1/2" Drive Torque wrench (25-250 ft) - 1/2" Drive Socket set w/Ratchet (18 pc) - Crescent wrench - Open end wrench set (14 pc) - Balldriver tool set (13 pc) - 1/2" Drive slotted drag link socket - 26" Polymer Tool Box	\$ 620.00



Jason Morey
 6750 Millbrook Road
 Remus, MI 49340
 USA
 989-561-2270 (Phone)
 989-561-2273 (Fax)
www.banditchippers.com

MODEL 65XP PTO TRAILERIZED UNIT (6" DISC STYLE) PTO BRUSH BANDIT

Pricing Scheme:

Current Pricing

Currency:

United States (dollars)

Pricing Generated:

September 13, 2021 03:46 PM

Generated By:

Jason Morey (Jason Morey)

BASE PRICE

Part #	Description	Base Price
MODEL-65PTO-T	Model 65XP PTO Trailerized Unit - (6" Disc Style) PTO Brush Bandit	\$ 14500.00

STANDARD EQUIPMENT

Part #	Description	Unit Price
STANDARD	26" diameter x 3/4" thick (2 knife pocket) chipper disc, each pocket equipped with (1) 1/2" x 4" x 7 1/4" dual edge knife.	\$ 0.00
STANDARD	6 gallon steel fuel tank with magnetic drain plug	\$ 0.00
STANDARD	Round control bar - located around top and sides of infeed hopper with 3 control positions (forward / stop / reverse)	\$ 0.00
STANDARD	Wooden pusher tool with mount on infeed hopper	\$ 0.00
STANDARD	(2) Last chance safety pull cables	\$ 0.00
STANDARD	Single 2,200# axle with (2) 20.5 x 8 x 10, load range "D" tires for PTO units	\$ 0.00
STANDARD	Weather resistant manual container	\$ 0.00
STANDARD	360 degree manual swivel discharge with 12" adjustable chip deflector	\$ 0.00
STANDARD	5,000 pound side crank tongue jack with 15" of travel and foot pad for PTO units	\$ 0.00
STANDARD	(1) weatherproof machine manual (includes safety, operation and parts sections) also (1) engine and clutch manual is included if applicable	\$ 0.00
STANDARD	Drive for 540 RPM tractor PTO (drive shaft connecting PTO chipper to tractor is NOT included)	\$ 0.00
STANDARD	Drive Shaft to connect chipper to tractor is NOT included	\$ 0.00
STANDARD	Hinged yoke assembly with a single 10 5/8" diameter x 11 1/2" wide feed wheel	\$ 0.00
STANDARD	Top feed wheel jack mount with locking pin to raise & lock top feed wheel using tongue jack	\$ 0.00
STANDARD	29" high x 42" wide tapered infeed hopper with 30" fold down infeed hopper tray	\$ 0.00
STANDARD	Pressure check kit for 65/75 - Single Wheel - Gauge is NOT included	\$ 0.00

PAINT

Part #	Description	Unit Price
333-32273	Standard Imron Industrial Urethane Bandit Yellow	\$ 0.00
333-28984	Standard Imron Industrial Urethane Green	\$ 0.00
OPTION-986-5000-59	Special Imron Industrial Paint (please specify paint color and number) - PTO (Requires specification)	\$ 600.00

INFEED

Part #	Description	Unit Price
OPTION-980-5000-3	Single rear manual stabilizer	\$ 115.00

FEED SYSTEM

Part #	Description	Unit Price
990-100053	Hydraulic flow control for feed wheel rate adjustment (for units without autofeed)	\$ 325.00
990-100060	Dual feed wheels (Top feed wheel is 10 5/8" diameter x 11 1/2" wide, bottom feed wheel is 6 1/2" diameter x 11 1/2" wide).	\$ 1475.00

OPTION-626-5000-7 Automatic Feed System Governor with Digital Tach/hour \$ 1050.00

HITCH		
Part #	Description	Unit Price
990-100276	2" Fulton Ball Hitch	\$ 0.00
OPTION-626-5000-2	2-1/2" Pintle Hitch	\$ 125.00

ADD-ON OPTIONS		
Chipper Wear Kit		
Part #	Description	Unit Price
500-0000-52	Model 65 wear kit (Includes 3 sets of knives, bolts, and nuts/washers, along with 1 anvil with hardware, knife sharpener, and anvil gauge)	\$ 285.00

Cone Holder		
Part #	Description	Unit Price
OPTION-980-5000-3	Pole style cone holder (weld on)	\$ 105.00

Document Machine Weight		
Part #	Description	Unit Price

OPTION-911-5001-1 Document Machine Weight \$ 95.00

Fire Extinguisher		
Part #	Description	Unit Price

OPTION-980-5001-6 2-1/2 Pound Fire Extinguisher with bolt on mount \$ 150.00

Fuel And Hydraulic Tanks		
Part #	Description	Unit Price

OPTION-905-5000-2 Gate valve for hydraulic tank \$ 130.00

OPTION-980-5001-4 Lockable padlocks for steel fuel and hyd tanks \$ 35.00

Knife And Parts		
Part #	Description	Unit Price

OPTION-626-5000-3 Knife saver kit (includes sharpener, file, safety gloves, and carrying case) \$ 65.00

Lights		
Part #	Description	Unit Price

OPTION-915-5000-7 Wig Wag LED strobe lights - for a machine without a winch (Single decal plate) \$ 525.00

OPTION-915-5000-8 Wig Wag LED Strobe Lights - for a machine with a winch (Double decal plate) \$ 525.00

Pressure Check		
Part #	Description	Unit Price

OPTION-980-5000-6 Pressure Check Gauge \$ 95.00

PTO Options		
Part #	Description	Unit Price

OPTION-626-5000-7 6 Spline 1-3/8 dia Jack Shaft in Lieu of Straight \$ 425.00

Tools		
Part #	Description	Unit Price

900-9916-36 Tool kit for Handfed Chippers \$ 620.00
Includes:
- Screwdriver set (4 pc)
- 1/2" Drive Torque wrench (25-250 ft)
- 1/2" Drive Socket set w/Ratchet (18 pc)
- Crescent wrench
- Open end wrench set (14 pc)
- Balldriver tool set (13 pc)
- 1/2" Drive slotted drag link socket
- 26" Polymer Tool Box



Jason Morey
 6750 Millbrook Road
 Remus, MI 49340
 USA
 989-561-2270 (Phone)
 989-561-2273 (Fax)
www.banditchippers.com

MODEL 75XP (7" DISC STYLE) BRUSH BANDIT

Pricing Scheme:

Current Pricing

Currency:

United States (dollars)

Pricing Generated:

September 13, 2021 03:46 PM

Generated By:

Jason Morey (Jason Morey)

BASE PRICE

Part #	Description	Base Price
MODEL-75	Model 75XP - (7" Disc Style) Brush Bandit	\$ 17070.00

STANDARD EQUIPMENT

Part #	Description	Unit Price
STANDARD	26" diameter x 3/4" thick (2 knife pocket) chipper disc, each pocket equipped with (1) 1/2" x 4" x 8 3/8" dual edge knife.	\$ 0.00
STANDARD	7 gallon Flambeau EPA Plastic tank with carb canister and fuel gauge	\$ 0.00
STANDARD	7 gallon steel hydraulic tank with magnetic drain plug	\$ 0.00
STANDARD	Hinged yoke assembly with a single 10 5/8" diameter x 11 1/2" wide feed wheel	\$ 0.00
STANDARD	Top feed wheel jack mount with locking pin to raise & lock top feed wheel using tongue jack	\$ 0.00
STANDARD	360 degree manual swivel discharge with 12" adjustable chip deflector	\$ 0.00
STANDARD	Clean out and inspection door on discharge bottom	\$ 0.00
STANDARD	24" high x 42" wide tapered infeed hopper with 30" fold down infeed tray	\$ 0.00
STANDARD	(2) Last chance safety pull cables	\$ 0.00
STANDARD	Round control bar - located around top and sides of infeed hopper with 3 control positions (forward / stop / reverse)	\$ 0.00
STANDARD	Wooden pusher tool with mount on infeed hopper	\$ 0.00
STANDARD	3/16" x 2" x 4" rectangular tubing with a 1/4" x 2" x 4" tubular tongue	\$ 0.00
STANDARD	1/4" (G70) safety chains with spring loaded latch hooks	\$ 0.00
STANDARD	2,000 pound capacity tongue jack with 15" of travel and foot pad	\$ 0.00
STANDARD	12 volt system with rubber mounted LED taillights, 6 prong replaceable coiled power cord & protected heavy-duty wiring with junction box, and LED clearance lights with reflectors.	\$ 0.00
STANDARD	Banded chipper drive belts (adjustable via a sliding engine system)	\$ 0.00
STANDARD	Pressure check kit for 65/75 - Single Wheel - Gauge is NOT included	\$ 0.00
STANDARD	Weather resistant manual container	\$ 0.00
STANDARD	Engine disable plug for hood locking pin-preventing engine from operating without pin in place	\$ 0.00
STANDARD	(1) weatherproof machine manual (includes safety, operation and parts sections) also (1) engine and clutch manual is included if applicable	\$ 0.00
STANDARD	Spanish & English combination safety decals	\$ 0.00

PAINT

Part #	Description	Unit Price
333-32273	Standard Imron Industrial Urethane Bandit Yellow	\$ 0.00
333-28984	Standard Imron Industrial Urethane Green	\$ 0.00
OPTION-907-5000-29	Special Imron Industrial Paint (please specify paint color and number) - 75XP (Requires specification)	\$ 600.00
OPTION-907-5000-30	Special Imron "Metallic" Industrial Paint (please specify paint color and number) - 75XP (Requires specification)	\$ 1150.00

ENGINE

Part #	Description	Unit Price
990-RC0839-421	Kohler CH740, 25 horsepower gas engine (Includes 3 year / 2,000 hour engine warranty)	\$ 2840.00

990-RC0949-531	Kohler CH980, 35 horsepower gas engine (Includes 3 year / 2,000 hour engine warranty)	\$ 4105.00
990-RC1194-775A	Kohler CH1000, 37 horsepower gas engine (direct drive - NO clutch) (Model 65/75) (Includes 3 year / 2,000 hour engine warranty)	\$ 4295.00
990-RC0747-328	Vanguard 613477, 35 horsepower gas engine (Includes 3 year / 2,000 hour engine warranty)	\$ 3695.00

INFEED		
Part #	Description	Unit Price
OPTION-907-5000-1	Shut-off switch for engine shut-down located on both sides of infeed hopper	\$ 550.00
OPTION-626-1000-9	Optional hydraulic bump bar for 42" wide infeed tray (no override)	\$ 1625.00
OPTION-626-5000-2	Rear Stabilizer - 65/75	\$ 75.00
OPTION-905-5000-5	Hydraulic Last Chance Cables	\$ 565.00
OPTION-626-5000-8	Clear Infeed Curtain - 42" Infeed	\$ 185.00

FEED SYSTEM		
Part #	Description	Unit Price
OPTION-626-5000-48	Double teeth on bottom feed wheel (11" wide feed wheel) **(ONLY AVAILABLE WITH DUAL FEED WHEELS)**	\$ 130.00
OPTION-907-5000-24	Hinged yoke assembly with DUAL feed wheels (Top feed wheel is 10 5/8" diameter x 11 1/2" wide and bottom feed wheel is 6 1/2" diameter x 11 1/2" wide)	\$ 1515.00
OPTION-980-100123	Hydraulic flow control for feed wheel rate adjustment (note: this option is standard on all track machines with the Bandit control panel)	\$ 285.00

AXLE		
Part #	Description	Unit Price
990-100439	Single 2,200 pound non-brake Torflex EZ lube axle	\$ 0.00
OPTION-626-10003	Single 3,500 pound non-brake Torflex EZ lube axle	\$ 280.00
OPTION-626-5000-0	Single 3,500 pound electric brake Torflex EZ lube axle	\$ 415.00
OPTION-907-5000-1	Single 3,500 pound Torflex EZ lube axle with hydraulic brakes	\$ 795.00

TIRES/RIMS		
Part #	Description	Unit Price
990-100403	(2) 20.5 x 8" x 10" tires mounted on 5-bolt white solid rims (standard tires for 2,200 pound axle)	\$ 0.00
OPTION-626-5000-17	(2) P-185 x 14" tires mounted on 5-bolt white modular rims (must select with 3,500 pound axle upgrade)	\$ 145.00

FENDER		
Part #	Description	Unit Price
990-100411	10 gauge steel weld on fenders (standard fenders for 2,200 pound axle with 20.5" x 8" x 10" tires)	\$ 0.00
OPTION-626-5000-1	Aluminum bolt on fenders for 20.5 x 8 tires (in lieu of 10 gauge steel fenders)	\$ 405.00
OPTION-626-5000-1	Heavy-duty steel weld on fenders	\$ 125.00
OPTION-626-5000-1	Aluminum bolt on fenders for P185 x 14 tires	\$ 285.00

HITCH		
Part #	Description	Unit Price
990-100276	2" Fulton Ball Hitch	\$ 0.00
OPTION-626-5000-1	2" Adjustable Croftball Hitch	\$ 125.00
OPTION-626-5000-1	2" Bulldog Hitch	\$ 150.00
OPTION-626-5000-2	2-1/2" Pintle Hitch	\$ 125.00
OPTION-626-5000-1	3" Pintle Hitch with Model 20 actuator for Hydraulic brake axles (18" shorter tongue)	\$ 965.00
OPTION-626-5000-1	2-5/16" Ball Hitch with Model 20 actuator for Hydraulic brake axles (18" shorter tongue)	\$ 1055.00

ADD-ON OPTIONS		
Tire / Rim		
Part #	Description	Unit Price
OPTION-626-5000-2	Spare tire mounted on white solid rim (20.5 x 8 x 10")	\$ 160.00
OPTION-626-5000-28	Spare tire mounted on white modular rim (P185 x 14")	\$ 225.00

OPTION-626-5000-7 Bolt on Spare Tire Mount (1/2" Bolts on 4-1/2" centers) **\$ 240.00**

Battery and Battery Box		
Part #	Description	Unit Price

OPTION-626-5000-8 Optional battery disconnect, mounted **\$ 195.00**

Chipper Discharge		
Part #	Description	Unit Price

OPTION-626-5000-8 Hand crank height adjustable discharge (gas engines only) **\$ 375.00**

Chipper Wear Kit		
Part #	Description	Unit Price

500-0000-51 Model 75 wear kit (Includes 3 sets of knives, bolts, and nuts/washers, along with 1 anvil with hardware, knife sharpener, and anvil gauge) **\$ 435.00**

Chocks & Chock Holders		
Part #	Description	Unit Price

OPTION-980-10002 Aluminum Bolt On Chock Holders (Does not include chocks) **\$ 130.00**

OPTION-980-5001-0 Rubber Wheel Chocks (2) **\$ 90.00**

Cone Holder		
Part #	Description	Unit Price

OPTION-980-5000-3 Pole style cone holder (weld on) **\$ 105.00**

Document Machine Weight		
Part #	Description	Unit Price

OPTION-911-5001-1 Document Machine Weight **\$ 95.00**

Engine Related Options		
Part #	Description	Unit Price

OPTION-626-5000-3 Engine top cover (Gas engines only) (Briggs, Kohler or Vanguard Engines Only.) **\$ 325.00**

OPTION-626-1000-8 Auto feed (non-reversing) with IEC tach **\$ 975.00**

Fire Extinguisher		
Part #	Description	Unit Price

OPTION-907-5000-2 Bolt-on 2 1/2 pound fire extinguisher (gas engines only) **\$ 140.00**

Flag Holder		
Part #	Description	Unit Price

OPTION-980-10009 Bolt-on flag holders (includes flags) - aluminum or steel fenders **\$ 105.00**

Fuel And Hydraulic Tanks		
Part #	Description	Unit Price

OPTION-980-5001-4 Lockable padlocks for steel fuel and hyd tanks **\$ 35.00**

OPTION-980-10009 Gate Valve for Fuel Tank **\$ 95.00**

OPTION-626-5000-6 Lockable filler cap for plastic fuel tank and steel hydraulic tank (includes padlocks) **\$ 95.00**

OPTION-905-5000-2 Gate valve for hydraulic tank **\$ 130.00**

OPTION-626-5000-0 8 gallon steel fuel tank in lieu of standard **\$ 145.00**

OPTION-626-5000-7 Fuel line shutoff for plastic fuel tank (in-line) **\$ 40.00**

Knife And Parts		
Part #	Description	Unit Price

OPTION-626-5000-3 Knife saver kit (includes sharpener, file, safety gloves, and carrying case) **\$ 65.00**

Manuals (Machine)		
Part #	Description	Unit Price

900-8901-59 Additional Operating and Parts Manual - weather proof **\$ 95.00**

Miscellaneous Options		
Part #	Description	Unit Price

990-100691 Rental package (Includes: DVD and rental validation form) **\$ 75.00**

Mud Flap		
Part #	Description	Unit Price

OPTION-905-5000-1 (2) Mud Flaps (1/4" x 12" x 18") \$ 95.00

Pressure Check		
Part #	Description	Unit Price

OPTION-980-5000-6 Pressure Check Gauge \$ 95.00

Tongue Jack		
Part #	Description	Unit Price

OPTION-980-10011 8,000# capacity tongue jack with stationary foot pad (in lieu of standard 5,000 pound jack) \$ 110.00

OPTION-911-5000-0 8,000 pound capacity tongue jack with 2,500 pound HD caster wheel (includes standard jack) \$ 350.00

Tool Box		
Part #	Description	Unit Price

911-1000-08 Lockable aluminum tool box \$ 175.00

Tools		
Part #	Description	Unit Price

OPTION-626-5000-3 Tool kit for Handfed Chippers \$ 620.00
6
(Includes:
- Screwdriver set (4 pc)
- 1/2" Drive Torque wrench (25-250 ft)
- 1/2" Drive Socket set w/Ratchet (18 pc)
- Crescent wrench
- Open end wrench set (14 pc)
- Balldriver tool set (13 pc)
- 1/2" Drive slotted drag link socket
- 26" Polymer Tool Box
)

Trailer Related Options		
Part #	Description	Unit Price

OPTION-626-10005 Heavy-duty enclosed Lexan taillight covers \$ 225.00

Vice		
Part #	Description	Unit Price

OPTION-980-20004 Wilton 5 1/2" swivel steel vice, w/ mount \$ 545.00

Wiring		
Part #	Description	Unit Price

OPTION-905-5000-1 Option 7 Prong (Flat/RV Style) to 6 Prong Coiled Cord \$ 45.00

OPTION-912-1001-4 Option 7 to 7 Round Coiled Plug w/7 Female & Boot \$ 125.00
0



Jason Morey
 6750 Millbrook Road
 Remus, MI 49340
 USA
 989-561-2270 (Phone)
 989-561-2273 (Fax)
www.banditchippers.com

MODEL 75XP TRACK (7" DISC STYLE) BRUSH BANDIT

Pricing Scheme:

Current Pricing

Currency:

United States (dollars)

Pricing Generated:

September 13, 2021 03:46 PM

Generated By:

Jason Morey (Jason Morey)

BASE PRICE

Part #	Description	Base Price
MODEL-75TRACK	Model 75XP Track - (7" Disc Style) Brush Bandit	\$ 47150.00

STANDARD EQUIPMENT

Part #	Description	Unit Price
STANDARD	26" diameter x 3/4" thick (2 knife pocket) chipper disc, each pocket equipped with (1) 1/2" x 4" x 8 3/8" dual edge knife.	\$ 0.00
STANDARD	35 gallon steel fuel tank with magnetic drain plug	\$ 0.00
STANDARD	23 gallon steel hydraulic tank with magnetic drain plug	\$ 0.00
STANDARD	Gate valve for hydraulic tank	\$ 0.00
STANDARD	Hinged yoke assembly with a single 10 5/8" diameter x 11 1/2" wide feed wheel	\$ 0.00
STANDARD	360 degree manual swivel discharge with 12" adjustable chip deflector	\$ 0.00
STANDARD	Clean out and inspection door on discharge bottom	\$ 0.00
STANDARD	24" high x 42" wide tapered infeed hopper with 30" fold down infeed tray	\$ 0.00
STANDARD	(2) Last chance safety pull cables	\$ 0.00
STANDARD	Round control bar - located around top and sides of infeed hopper with 3 control positions (forward / stop / reverse)	\$ 0.00
STANDARD	Wooden pusher tool with mount on infeed hopper	\$ 0.00
STANDARD	Banded chipper drive belts (adjustable via a sliding engine system)	\$ 0.00
STANDARD	Pressure check kit for 65/75 - Single Wheel - Gauge is NOT included	\$ 0.00
STANDARD	Radio remote control with tether back-up (controls: track forward/reverse, track left/right, high/low speed, and engine e-stop).	\$ 0.00
STANDARD	Weather resistant manual container	\$ 0.00
STANDARD	Engine disable plug for hood locking pin-preventing engine from operating without pin in place	\$ 0.00
STANDARD	(1) weatherproof machine manual (includes safety, operation and parts sections) also (1) engine and clutch manual is included if applicable	\$ 0.00
STANDARD	Spanish & English combination safety decals	\$ 0.00
STANDARD	Caterpillar 2-speed 303CR rubber track undercarriage - (Includes 4 year track warranty for assembled components)	\$ 0.00
STANDARD	Gate valve for hydraulic tank	\$ 0.00

PAINT

Part #	Description	Unit Price
333-32273	Standard Imron Industrial Urethane Bandit Yellow	\$ 0.00
333-28984	Standard Imron Industrial Urethane Green	\$ 0.00
OPTION-907-5000-29	Special Imron Industrial Paint (please specify paint color and number) - 75XP (Requires specification)	\$ 600.00
OPTION-907-5000-30	Special Imron "Metallic" Industrial Paint (please specify paint color and number) - 75XP (Requires specification)	\$ 1150.00

ENGINE

Part #	Description	Unit Price
990-RC1521-103	Kubota D1803-CR, 49.6 horsepower engine with NACD Spring loaded clutch - Tier 4 FINAL (2 year / 2,000 hour warranty)	\$ 14275.00

CONTROL SYSTEM AND ENGINE INSTALLATION

Part #	Description	Unit Price
626-6000-07	Murphy PV380 panel with reversing auto feed for Kubota 49 horsepower diesel engines (Includes 1,000 CCA battery with box) - Track units only	\$ 4750.00

INFEED

Part #	Description	Unit Price
OPTION-905-5000-5	Hydraulic Last Chance Cables	\$ 565.00

FEED SYSTEM

Part #	Description	Unit Price
OPTION-626-5000-4 8	Double teeth on bottom feed wheel (11" wide feed wheel) **(ONLY AVAILABLE WITH DUAL FEED WHEELS)**	\$ 130.00
OPTION-907-5000-2 4	Hinged yoke assembly with DUAL feed wheels (Top feed wheel is 10 5/8" diameter x 11 1/2" wide and bottom feed wheel is 6 1/2" diameter x 11 1/2" wide)	\$ 1515.00

ADD-ON OPTIONS

Bearings

Part #	Description	Unit Price
990-100112	Debris resistant bearing package in lieu of standard	\$ 195.00

Chipper Discharge

Part #	Description	Unit Price
OPTION-980-5001-7	Stops on discharge - 270 degree turn	\$ 40.00

Chipper Wear Kit

Part #	Description	Unit Price
500-0000-51	Model 75 wear kit (Includes 3 sets of knives, bolts, and nuts/washers, along with 1 anvil with hardware, knife sharpener, and anvil gauge)	\$ 435.00

Cone Holder

Part #	Description	Unit Price
OPTION-905-5000-7	Hoop style cone holder (weld on)	\$ 175.00

Document Machine Weight

Part #	Description	Unit Price
OPTION-911-5001-1	Document Machine Weight	\$ 95.00

Fire Extinguisher

Part #	Description	Unit Price
OPTION-980-5001-6	2-1/2 Pound Fire Extinguisher with bolt on mount	\$ 150.00

Fuel And Hydraulic Tanks

Part #	Description	Unit Price
OPTION-980-5001-4	Lockable padlocks for steel fuel and hyd tanks	\$ 35.00

Knife And Parts

Part #	Description	Unit Price
OPTION-626-5000-3	Knife saver kit (includes sharpener, file, safety gloves, and carrying case)	\$ 65.00

Lights

Part #	Description	Unit Price
OPTION-915-5000-7	Wig Wag LED strobe lights - for a machine without a winch (Single decal plate)	\$ 525.00

Manuals (Machine)

Part #	Description	Unit Price
900-8901-59	Additional Operating and Parts Manual - weather proof	\$ 95.00

Pressure Check

Part #	Description	Unit Price
OPTION-980-5000-6 2	Pressure Check Gauge	\$ 95.00

Tools		
Part #	Description	Unit Price
900-9916-36	Tool kit for Handfed Chippers Includes: - Screwdriver set (4 pc) - 1/2" Drive Torque wrench (25-250 ft) - 1/2" Drive Socket set w/Ratchet (18 pc) - Crescent wrench - Open end wrench set (14 pc) - Balldriver tool set (13 pc) - 1/2" Drive slotted drag link socket - 26" Polymer Tool Box	\$ 620.00



Jason Morey
 6750 Millbrook Road
 Remus, MI 49340
 USA
 989-561-2270 (Phone)
 989-561-2273 (Fax)
www.banditchippers.com

MODEL 90XP (9" DISC STYLE) BRUSH BANDIT

Pricing Scheme:

Current Pricing

Currency:

United States (dollars)

Pricing Generated:

September 13, 2021 03:46 PM

Generated By:

Jason Morey (Jason Morey)

BASE PRICE

Part #	Description	Base Price
MODEL-90	Model 90XP - (9" Disc Style) Brush Bandit	\$ 23550.00

STANDARD EQUIPMENT

Part #	Description	Unit Price
STANDARD	30" diameter x 1-1/2" thick (2 knife pocket) chipper disc, each pocket equipped with (2) 1/2" x 4" x 5 1/8" dual edge knives	\$ 0.00
STANDARD	24-1/2 gallon steel fuel tank with magnetic drain plug and aluminium sight gauge	\$ 0.00
STANDARD	7 gallon steel hydraulic tank with magnetic drain plug and aluminium sight gauge	\$ 0.00
STANDARD	Slide box feed system (includes adjustable spring on each side) with (2) horizontal feed wheels 7 1/2" diameter x 16 3/8" wide, driven by (2) 15.9 CID hydraulic motors.	\$ 0.00
STANDARD	Top feed wheel jack mount with locking pin to raise & lock top feed wheel using tongue jack (not provided when hydraulic lift cylinder option is selected)	\$ 0.00
STANDARD	Bottom feed wheel clean out door (opens via spring latch pin allowing dirt and debris to fall out extending knife and component life)	\$ 0.00
STANDARD	360 degree HAND crank swivel discharge (height adjustable) with 12" adjustable chip deflector	\$ 0.00
STANDARD	Clean out and inspection door on discharge bottom	\$ 0.00
STANDARD	29" high x 45" wide tapered infeed hopper with 30" fold down infeed hopper tray	\$ 0.00
STANDARD	(2) Last chance safety pull cables	\$ 0.00
STANDARD	Round control bar - located around top and sides of infeed hopper with 3 control positions (forward / stop / reverse)	\$ 0.00
STANDARD	Wooden pusher tool with mount on infeed hopper	\$ 0.00
STANDARD	3/16" x 2" x 4" rectangular tubing with a 1/4" x 3" x 4" tubular tongue	\$ 0.00
STANDARD	5/16" (G70) safety chains with spring loaded latch hooks	\$ 0.00
STANDARD	5,000 pound capacity tongue jack with 15" of travel and foot pad	\$ 0.00
STANDARD	12 volt system with rubber mounted LED taillights, 6 prong replaceable coiled power cord & protected heavy-duty wiring with junction box, and LED clearance lights with reflectors.	\$ 0.00
STANDARD	Banded chipper drive belts (adjustable via a sliding engine system)	\$ 0.00
STANDARD	Pressure check kit - Gauge is NOT included	\$ 0.00
STANDARD	Weather resistant manual container	\$ 0.00
STANDARD	Engine disable plug for hood locking pin-preventing engine from operating without pin in place	\$ 0.00
STANDARD	(1) weatherproof machine manual (includes safety, operation and parts sections) also (1) engine and clutch manual is included if applicable	\$ 0.00
STANDARD	Spanish & English combination safety decals	\$ 0.00

PAINT

Part #	Description	Unit Price
333-32273	Standard Imron Industrial Urethane Bandit Yellow	\$ 0.00
333-28984	Standard Imron Industrial Urethane Green	\$ 0.00
OPTION-986-5000-5	Special Imron Industrial Paint (please specify paint color and number) - 90XP (Requires specification)	\$ 675.00

ENGINE		
Part #	Description	Unit Price
990-RC1550-132	Ford 2.5L, 84 horsepower gas engine without clutch (Includes 3 year / 3,500 hour engine warranty, sucker fan and spark arrestor muffler)	\$ 10390.00
990-RC1436-018	PSI 3.0L, 89 horsepower GAS engine without clutch (Includes 3 year / 3,500 hour engine warranty and spark arrestor muffler)	\$ 9710.00
990-RC1015-581	PSI 3.0L, 89 horsepower GAS engine with 13" PGL Auto clutch (Includes 3 year / 3,500 hour engine warranty and spark arrestor muffler)	\$ 9865.00
990-RC1536-118	Caterpillar C2.2, 67 horsepower engine without clutch - Tier 4 FINAL (Includes 2 year / 2,000 hour engine warranty)	\$ 13595.00
990-RC1579-163	Caterpillar C3.4, 74 horsepower engine without clutch - Tier 4 FINAL (Includes 2 year / 2,000 hour engine warranty)	\$ 19765.00
990-RC1194-775	Kohler CH1000, 37 horsepower gas engine (direct drive - NO clutch) (Includes 3 year / 2,000 hour engine warranty)	\$ 3150.00
990-RC1486-068	Kohler KDI19E401, 49.6 horsepower (turbocharged) diesel engine with NACD spring loaded clutch - Tier 4 FINAL (Includes 3 year / 2,000 hour engine warranty)	\$ 14935.00
990-RC1520-102	Kohler KDI2504, 74 horsepower (turbocharged) diesel engine with NACD spring loaded clutch - Tier 4 FINAL (Includes 3 year / 2000 hour engine warranty)	\$ 16810.00

CONTROL SYSTEM AND ENGINE INSTALLATION		
Part #	Description	Unit Price
980-6000-44	IEC mechanical tach WITHOUT auto feed for PSI 89 gas engines only (Includes 1,000 CCA battery with aluminum battery box)	\$ 1460.00
907-6000-05	Reversing auto feed with IEC tach for Kohler 37 horsepower gas engines (Includes 1,000 CCA battery with box)	\$ 1695.00
905-6000-41	Murphy PV380 panel with reversing auto feed for Ford 84 horsepower gas engines (Includes 1,000 CCA battery with box) - Panel is mounted on engine shroud with lockable steel cover	\$ 2050.00
980-6000-38	Murphy PV380 panel with reversing auto feed for PSI 89 horsepower gas engines (Includes 1,000 CCA battery with box) - Panel is mounted on engine shroud with no cover	\$ 2150.00
700-6000-00	Murphy PV380 panel with reversing auto feed for Cat 67 horsepower diesel engines (Includes 1,000 CCA battery with box and enclosure by Bandit) - Panel is mounted off of engine shroud in lockable composite cover	\$ 5675.00
905-6000-45	Murphy PV380 panel with reversing auto feed for Cat 74 horsepower diesel engines (Includes 1,000 CCA battery with box) - Panel is mounted off of engine shroud in lockable composite cover	\$ 2225.00
986-6000-17	Murphy PV380 panel with reversing auto feed for Kohler 49 horsepower diesel engines (Includes 1,000 CCA battery with box) - Panel is mounted off of engine shroud in lockable composite cover	\$ 2750.00
980-6000-50	Murphy PV380 panel with reversing auto feed for Kohler 74 horsepower diesel engines (Includes 1,000 CCA battery with box) - Panel is mounted off of engine shroud in lockable composite cover	\$ 2785.00

CLUTCH		
Part #	Description	Unit Price
990-100962	Clutch is included with engine / motor	\$ 0.00
990-1017-72	No clutch - direct drive	\$ 0.00
700-1000-34	NACD Spring Loaded Clutch for Ford Gas Engine	\$ 975.00
700-1000-12	NACD Spring Loaded Clutch	\$ 1525.00
700-1000-32	PSI Auto Clutch	\$ 1675.00
OPTION-800-5000-0	Clutch-Less Assembly (Rosta Dual Arm Design)	\$ 2275.00

MODEL PACKAGE		
INFEED		
Part #	Description	Unit Price
OPTION-986-5000-6	29" high x 45" wide tapered infeed hopper with heavy-duty infeed and 30" weld on pan with infeed deflectors	\$ 495.00

OPTION-980-5001-4	Optional hydraulic bump bar for 45" wide infeed tray with one override mounted on infeed	\$ 1625.00
OPTION-980-5000-73	Dinamic winch with line docking station and manual push button feed assist (Includes 5/16" diameter x 200' Teufelberger rope with 12" loop installed) (Includes (1) manual rear stabilizer)	\$ 5350.00
OPTION-980-5000-3	Single rear manual stabilizer	\$ 115.00
OPTION-980-5001-0	Clear Infeed Curtain - 45" Infeed	\$ 225.00
OPTION-905-5000-5	Hydraulic Last Chance Cables	\$ 565.00
OPTION-915-5000-48	Paint the hydraulic last chance handle/bar fluorescent yellow (paint#3592) and include UV protection.	\$ 245.00
OPTION-905-5000-3	Install yellow vinyl grips on last chance reset bar	\$ 15.00
OPTION-999-5000-0	Fuel Saver (only available on engine with Murphy PV380 controller)	\$ 275.00
OPTION-905-5001-1	Bolt-on shut-off switch for engine shut-down located on both sides of infeed hopper	\$ 625.00

FEED SYSTEM

Part #	Description	Unit Price
OPTION-986-100002	Hydraulic lift cylinder for top feed wheel (controlled manually unless wireless radio remote option is selected)	\$ 1050.00
OPTION-905-5001-3	Hydraulic Flow Control (Single Mount)	\$ 275.00
OPTION-915-5000-4	Hydraulic flow control for feed wheel rate adjustment (All-In-One Mount)	\$ 325.00

AXLE

Part #	Description	Unit Price
990-1018-31	Single 6,000 pound Torflex EZ Lube axle with electric brakes	\$ 0.00
OPTION-905-5001-4	Single 6,000 Pound Torflex EZ Lube Hyd Brake Axle	\$ 705.00
OPTION-980-5001-8	Single 7,000 pound Torflex EZ lube electric brake axle	\$ 250.00

TIRES/RIMS

Part #	Description	Unit Price
990-1014-87	(2) 225/75R 15" tires mounted on 6-bolt white modular rims	\$ 0.00
OPTION-980-5001-5	(2) 225/75R 15" tires mounted on 6-bolt aluminum rims	\$ 325.00
OPTION-986-5000-28	(2) ST235/80R 16" tires mounted on 8-bolt white modular rims (7,000 pound axles only) (in Lieu of 15")	\$ 185.00
OPTION-905-5001-39	(2) ST235/80R 16" (10-ply) tires mounted on 6-bolt white modular rims (6,000 pound axles only) (in Lieu of 15")	\$ 185.00

FENDER

Part #	Description	Unit Price
990-100415	Aluminum bolt on fenders (Approximately 1/4" thick) (standard fender)	\$ 0.00
OPTION-980-5001-8	16" wide weld on steel fenders (note: fender is much wider than tire)	\$ 325.00

HITCH

Part #	Description	Unit Price
990-100274	2-1/2" Wallace Forge Pintle Hitch	\$ 0.00
OPTION-980-5000-5	3" Buyer's Product Pintle Hitch	\$ 75.00
OPTION-980-5000-1	2" Bulldog Ball Hitch	\$ 125.00
OPTION-980-5000-1	2-5/16" Bulldog Ball Hitch (extends tongue approx. 15 1/2")	\$ 125.00
OPTION-980-5000-1	2-5/16" Wallace Forge Ball Hitch	\$ 40.00
OPTION-980-5000-5	2-5/16" Ball Hitch with Model 20 actuator for Hydraulic brake axles	\$ 975.00
OPTION-980-5000-5	3" Pintle Hitch with Model 20 actuator for Hydraulic brake axles	\$ 885.00

ADD-ON OPTIONS

Tire / Rim		
Part #	Description	Unit Price
900-5907-21	Spare tire mounted on white modular rim (225/75R 15")	\$ 250.00
900-5916-38	Spare tire mounted on aluminum rim (225/75R 15")	\$ 365.00
900-5917-34	Spare tire mounted on white spoke rim (235/80R 16") - 6 bolt rim	\$ 275.00
900-5913-90	Spare tire mounted on white spoke rim (235/80R 16") - 8 bolt rim	\$ 275.00
OPTION-980-5001-67	Bolt on Spare Tire Mount (1/2" Bolts on 5-1/2" Bolt Centers)	\$ 240.00

Battery and Battery Box		
Part #	Description	Unit Price
OPTION-980-5000-16	Lockable steel battery box with (1) 1,000 CCA battery (in lieu of standard aluminum box) (All engines excluding Cummins)	\$ 125.00
OPTION-905-8000-3	Lockable battery disconnect switch	\$ 175.00
Bearings		
Part #	Description	Unit Price
990-100112	Debris resistant bearing package in lieu of standard	\$ 195.00
Chipper Discharge		
Part #	Description	Unit Price
OPTION-980-5000-93	270 degree hydraulic controlled swivel discharge with hydraulic controlled 12" chip deflector (Includes height adjustable discharge & 270 degree discharge stops)	\$ 1550.00
OPTION-980-5000-92	270 degree hydraulic controlled swivel discharge chute with manual 12" chip deflector (Includes height adjustable discharge & 270 degree discharge stops)	\$ 850.00
OPTION-980-5001-7	Stops on discharge - 270 degree turn	\$ 40.00
OPTION-986-5000-12	DELETE standard hand crank height and swivel discharge (to be manual swivel and non-height adjustable)	- \$ 400.00
Chipper Wear Kit		
Part #	Description	Unit Price
500-0000-53	Model 90 wear kit (Includes 3 sets of knives, bolts, and nuts/washers, along with 1 anvil with hardware, knife sharpener, and anvil gauge)	\$ 435.00
Chocks & Chock Holders		
Part #	Description	Unit Price
OPTION-980-10002	Aluminum Bolt On Chock Holders (Does not include chocks)	\$ 130.00
OPTION-980-5001-0	Rubber Wheel Chocks (2)	\$ 90.00
Cone Holder		
Part #	Description	Unit Price
OPTION-980-5000-3	Pole style cone holder (weld on)	\$ 105.00
OPTION-980-5000-4	Pole style cone holder (bolt on)	\$ 230.00
OPTION-911-2001-4	Hoop style cone holder (bolt on)	\$ 325.00
Document Machine Weight		
Part #	Description	Unit Price
OPTION-911-5001-1	Document Machine Weight	\$ 95.00
Engine Related Options		
Part #	Description	Unit Price
OPTION-626-5000-3	Engine top cover (Gas engines only) (Briggs, Kohler or Vanguard Engines Only.)	\$ 325.00
OPTION-980-5000-9	Radiator guard posts (2)	\$ 225.00
OPTION-905-5001-8	Lockable cover for instrument panel (PSI gas engines only)	\$ 115.00
OPTION-980-5001-8	Engine block heater for PSI gas engines only	\$ 125.00
OPTION-905-5002-1	Engine block heater for Ford gas engines only	\$ 165.00
Extended Warranties		
Part #	Description	Unit Price
900-6997-25	5 year / 5,000 hour Platinum Warranty (C3.4 Cat Engines)	\$ 4430.00
900-6004-03	5 year / 5,000 hour warranty (Ford gas engines)	\$ 1825.00
900-6023-16	4 year / 4,000 hour warranty (Kohler 74 hp engines only)	\$ 725.00
900-6023-17	5 year / 2,000 hour warranty (Kohler 74 hp engines only)	\$ 725.00
Fire Extinguisher		
Part #	Description	Unit Price
OPTION-980-5001-6	2-1/2 Pound Fire Extinguisher with bolt on mount	\$ 150.00
Flag Holder		
Part #	Description	Unit Price

OPTION-980-10009 Bolt-on flag holders (includes flags) - aluminum or steel fenders \$ 105.00

Fuel And Hydraulic Tanks		
Part #	Description	Unit Price

OPTION-905-5000-2 Gate valve for hydraulic tank \$ 130.00

OPTION-980-10009 Gate Valve for Fuel Tank \$ 95.00

OPTION-980-5001-4 Lockable padlocks for steel fuel and hyd tanks \$ 35.00

Knife And Parts		
Part #	Description	Unit Price

OPTION-626-5000-3 Knife saver kit (includes sharpener, file, safety gloves, and carrying case) \$ 65.00

Lights		
Part #	Description	Unit Price

OPTION-980-1002-2 "Preco" Model 7620 Amber Strobe Light with guard \$ 425.00

OPTION-915-5000-8 Wig Wag LED Strobe Lights - for a machine with a winch (Double decal plate) \$ 525.00

OPTION-915-5000-7 Wig Wag LED strobe lights - for a machine without a winch (Single decal plate) \$ 525.00

Manuals (Machine)		
Part #	Description	Unit Price

900-8912-45 Additional Operating and Parts Manual - weather proof \$ 95.00

Miscellaneous Options		
Part #	Description	Unit Price

OPTION-911-5000-1 4" x 6 1/2" inspection window on belt shield \$ 125.00

990-100691 Rental package (Includes: DVD and rental validation form) \$ 75.00

OPTION-980-0510-6 4 place tool holder for shovel and rakes \$ 325.00

Non-Skid Coating		
Part #	Description	Unit Price

OPTION-905-5001-9 Non skid coating on tongue and all step on areas \$ 175.00

Mud Flap		
Part #	Description	Unit Price

OPTION-905-5000-1 (2) Mud Flaps (1/4" x 12" x 18") \$ 95.00

Pressure Check		
Part #	Description	Unit Price

OPTION-980-5000-6 Pressure Check Gauge \$ 95.00

Tongue		
Part #	Description	Unit Price

OPTION-980-5001-6 Telescoping tongue with single 20 inch adjustment. \$ 595.00

OPTION-980-5001-4 12" longer stationary tongue (total tongue length is 53 7/8") \$ 425.00

3

OPTION-980-5001-2 Hydraulic articulating tongue, w/ control valve, 45 degree articulation curbside \$ 3250.00

Tongue Jack		
Part #	Description	Unit Price

OPTION-911-5000-0 8,000 pound capacity tongue jack with 2,500 pound HD caster wheel (in lieu of standard jack) \$ 275.00

OPTION-911-5000-0 8,000 pound capacity tongue jack with 2,500 pound HD caster wheel (includes standard jack) \$ 350.00

OPTION-911-5001-0 12,000 pound bolt on electric tongue jack (JackType: BoltOn \$ 1775.00

4

SupportCapacity: 12,000lbs.
LiftCapacity: 12,000lbs.
Travel:24"
Retracted:45"
Extended:69"
Clearance:--
Brand:Bulldog
)

OPTION-905-5000-2	10,000 pound capacity tongue jack with spring return pad	\$ 225.00
OPTION-955-5000-0	Hydraulic tongue jack with multiple position drop leg	\$ 1725.00
Tool Box		
Part #	Description	Unit Price
911-1000-08	Lockable aluminum tool box	\$ 175.00
Tools		
Part #	Description	Unit Price
900-9916-36	Tool kit for Handfed Chippers Includes: - Screwdriver set (4 pc) - 1/2" Drive Torque wrench (25-250 ft) - 1/2" Drive Socket set w/Ratchet (18 pc) - Crescent wrench - Open end wrench set (14 pc) - Balldriver tool set (13 pc) - 1/2" Drive slotted drag link socket - 26" Polymer Tool Box	\$ 620.00
986-0501-22	Tool kit to change knives for 1/2" bolt	\$ 105.00
Vice		
Part #	Description	Unit Price
OPTION-980-20004	Wilton 5 1/2" swivel steel vice, w/ mount	\$ 545.00
Wiring		
Part #	Description	Unit Price
OPTION-980-5001-6	Connect Brake Wire to Center Terminal	\$ 45.00
OPTION-905-5000-1	Option 7 Prong (Flat/RV Style) to 6 Prong Coiled Cord	\$ 45.00
OPTION-912-1001-4	Option 7 to 7 Round Coiled Plug w/7 Female & Boot	\$ 125.00



Jason Morey
 6750 Millbrook Road
 Remus, MI 49340
 USA
 989-561-2270 (Phone)
 989-561-2273 (Fax)
www.banditchippers.com

MODEL 90XP CB (9" DISC STYLE) CHIPPER / CHIP BOX COMBO UNIT

Pricing Scheme:

Current Pricing

Currency:

United States (dollars)

Pricing Generated:

September 13, 2021 03:46 PM

Generated By:

Jason Morey (Jason Morey)

BASE PRICE

Part #	Description	Base Price
MODEL-CB90	Model 90XP CB - (9" Disc Style) Chipper / Chip Box Combo Unit	\$ 41910.00

STANDARD EQUIPMENT

Part #	Description	Unit Price
STANDARD	7 gallon steel hydraulic tank with magnetic drain plug and aluminium sight gauge	\$ 0.00
STANDARD	8.5 cubic yard hydraulic powered chip box w/ dual rear side opening doors.	\$ 0.00
STANDARD	30" diameter x 1-1/2" thick (2 knife pocket) chipper disc, each pocket equipped with (2) 1/2" x 4" x 5 1/8" dual edge knives	\$ 0.00
STANDARD	29" high x 45" wide tapered infeed hopper with 30" fold down infeed hopper tray	\$ 0.00
STANDARD	3/16" x 2" x 6" rectangular tubing with a 1/4" x 3" x 6" tubular tongue	\$ 0.00
STANDARD	Pressure check kit - Gauge is NOT included	\$ 0.00
STANDARD	360 degree chipper turntable with spring loaded lock pin	\$ 0.00
STANDARD	24-1/2 gallon steel fuel tank with magnetic drain plug and aluminium sight gauge	\$ 0.00
STANDARD	8,000 pound capacity tongue jack with 15" of travel and foot pad	\$ 0.00
STANDARD	Round control bar - located around top and sides of infeed hopper with 3 control positions (forward / stop / reverse)	\$ 0.00
STANDARD	12 volt system with rubber mounted LED taillights, 6 prong replaceable coiled power cord & protected heavy-duty wiring with junction box, and LED clearance lights with reflectors.	\$ 0.00
STANDARD	Engine disable plug for hood locking pin-preventing engine from operating without pin in place	\$ 0.00
STANDARD	Wooden pusher tool with mount on infeed hopper	\$ 0.00
STANDARD	(2) Last chance safety pull cables	\$ 0.00
STANDARD	Weather resistant manual container	\$ 0.00
STANDARD	Spanish & English combination safety decals	\$ 0.00
STANDARD	(1) weatherproof machine manual (includes safety, operation and parts sections) also (1) engine and clutch manual is included if applicable	\$ 0.00
STANDARD	Clean out and inspection door on discharge bottom	\$ 0.00
STANDARD	360 degree manual swivel discharge with 12" adjustable chip deflector	\$ 0.00
STANDARD	5/16" (G70) safety chains with spring loaded latch hooks	\$ 0.00
STANDARD	Slide box feed system (includes adjustable spring on each side) with (2) horizontal feed wheels 7 1/2" diameter x 16 3/8" wide, driven by (2) 15.9 CID hydraulic motors.	\$ 0.00
STANDARD	Top feed wheel jack mount with locking pin to raise & lock top feed wheel using tongue jack (not provided when hydraulic lift cylinder option is selected)	\$ 0.00

PAINT

Part #	Description	Unit Price
333-32273	Standard Imron Industrial Urethane Bandit Yellow	\$ 0.00
333-28984	Standard Imron Industrial Urethane Green	\$ 0.00

ENGINE

Part #	Description	Unit Price
990-RC1194-775	Kohler CH1000, 37 horsepower gas engine (direct drive - NO clutch) (Includes 3 year / 2,000 hour engine warranty)	\$ 3150.00

990-RC1015-581	PSI 3.0L, 89 horsepower GAS engine with 13" PGL Auto clutch (Includes 3 year / 3,500 hour engine warranty and spark arrestor muffler)	\$ 9865.00
990-RC1521-103	Kubota D1803-CR, 49.6 horsepower engine with NACD Spring loaded clutch - Tier 4 FINAL (2 year / 2,000 hour warranty)	\$ 14275.00

CONTROL SYSTEM AND ENGINE INSTALLATION

Part #	Description	Unit Price
907-6000-05	Reversing auto feed with IEC tach for Kohler 37 horsepower gas engines (Includes 1,000 CCA battery with box)	\$ 1695.00
980-6000-38	Murphy PV380 panel with reversing auto feed for PSI 89 horsepower gas engines (Includes 1,000 CCA battery with box) - Panel is mounted on engine shroud with no cover	\$ 2150.00
626-6000-08	Murphy PV380 panel with reversing auto feed for Kubota 49 horsepower diesel engines (Includes 1,000 CCA battery with box) - Panel is mounted off of engine shroud in lockable composite cover	\$ 2510.00

INFEED

Part #	Description	Unit Price
OPTION-980-5001-0	Clear Infeed Curtain - 35" Infeed	\$ 225.00
OPTION-980-5001-0	Clear Infeed Curtain - 45" Infeed	\$ 225.00
OPTION-905-5000-5	Hydraulic Last Chance Cables	\$ 565.00
OPTION-905-5001-1	Bolt-on shut-off switch for engine shut-down located on both sides of infeed hopper	\$ 625.00

FEED SYSTEM

Part #	Description	Unit Price
OPTION-986-10000 2	Hydraulic lift cylinder for top feed wheel (controlled manually unless wireless radio remote option is selected)	\$ 1050.00
OPTION-915-5000-4	Hydraulic flow control for feed wheel rate adjustment (All-In-One Mount)	\$ 325.00

AXLE

Part #	Description	Unit Price
990-1015-51	Tandem 7,000 pound Spring axles with electric brakes	\$ 0.00

TIRES/RIMS

Part #	Description	Unit Price
990-1017-65	(4) ST235/80R 16" tires mounted on 8-bolt white spoke rims (Tire is approximately 9.43" wide, tire capacity is 3,520 pounds each) (Tandem 7,000 pound axles only)	\$ 0.00
OPTION-910-5000-1 2	(4) ST235/80R 16" tires mounted on 8-bolt Aluminum rims (Tire is approximately 9.43" wide, tire capacity is 3,520 pounds each) (Tandem 7,000 pound axles only)	\$ 725.00

HITCH

Part #	Description	Unit Price
990-100274	2-1/2" Wallace Forge Pintle Hitch	\$ 0.00
OPTION-980-5000-5	3" Buyer's Product Pintle Hitch	\$ 75.00

ADD-ON OPTIONS

Tire / Rim		
Part #	Description	Unit Price
900-5913-94	Spare tire mounted on aluminum rim (235/80R 16")	\$ 375.00
900-5913-90	Spare tire mounted on white spoke rim (235/80R 16") - 8 bolt rim	\$ 275.00

Chipper Wear Kit

Part #	Description	Unit Price
500-0000-53	Model 90 wear kit (Includes 3 sets of knives, bolts, and nuts/washers, along with 1 anvil with hardware, knife sharpener, and anvil gauge)	\$ 435.00

Chocks & Chock Holders

Part #	Description	Unit Price
OPTION-980-10002 7	Aluminum Bolt On Chock Holders (Does not include chocks)	\$ 130.00

OPTION-980-5001-0 Rubber Wheel Chocks (2) **\$ 90.00**

Cone Holder		
Part #	Description	Unit Price

OPTION-980-5000-3 Pole style cone holder (weld on) **\$ 105.00**

OPTION-905-5000-7 Hoop style cone holder (weld on) **\$ 175.00**

Document Machine Weight		
Part #	Description	Unit Price

OPTION-911-5001-1 Document Machine Weight **\$ 95.00**

Engine Related Options		
Part #	Description	Unit Price

OPTION-626-5000-3 Engine top cover (Gas engines only) (Briggs, Kohler or Vanguard Engines Only.) **\$ 325.00**

OPTION-980-5001-8 Engine block heater for PSI gas engines only **\$ 125.00**

Fire Extinguisher		
Part #	Description	Unit Price

OPTION-980-5001-6 2-1/2 Pound Fire Extinguisher with bolt on mount **\$ 150.00**

Fuel And Hydraulic Tanks		
Part #	Description	Unit Price

OPTION-905-5000-2 Gate valve for hydraulic tank **\$ 130.00**

Knife And Parts		
Part #	Description	Unit Price

OPTION-626-5000-3 Knife saver kit (includes sharpener, file, safety gloves, and carrying case) **\$ 65.00**

Lights		
Part #	Description	Unit Price

OPTION-915-5000-7 Wig Wag LED strobe lights - for a machine without a winch (Single decal plate) **\$ 525.00**

OPTION-915-5000-8 Wig Wag LED Strobe Lights - for a machine with a winch (Double decal plate) **\$ 525.00**

Non-Skid Coating		
Part #	Description	Unit Price

OPTION-905-5001-9 Non skid coating on tongue and all step on areas **\$ 175.00**

Mud Flap		
Part #	Description	Unit Price

OPTION-905-5000-1 (2) Mud Flaps (1/4" x 12" x 18") **\$ 95.00**

Pressure Check		
Part #	Description	Unit Price

OPTION-980-5000-6 Pressure Check Gauge **\$ 95.00**

Tongue Jack		
Part #	Description	Unit Price

OPTION-905-5000-2 10,000 pound capacity tongue jack with spring return pad **\$ 225.00**

Tool Box		
Part #	Description	Unit Price

911-1000-08 Lockable aluminum tool box **\$ 175.00**

Tools		
Part #	Description	Unit Price

900-9916-36 Tool kit for Handfed Chippers **\$ 620.00**
Includes:
- Screwdriver set (4 pc)
- 1/2" Drive Torque wrench (25-250 ft)
- 1/2" Drive Socket set w/Ratchet (18 pc)
- Crescent wrench
- Open end wrench set (14 pc)
- Balldriver tool set (13 pc)
- 1/2" Drive slotted drag link socket
- 26" Polymer Tool Box

Vice		
Part #	Description	Unit Price
OPTION-980-20004	Wilton 5 1/2" swivel steel vice, w/ mount	\$ 545.00
Wiring		
Part #	Description	Unit Price
990-100088	7-PRONG (Round Pin) Male trailer plug	\$ 50.00
990-100089	7-PRONG (Flat Pin/RV-Style) Male trailer plug	\$ 45.00
OPTION-912-1001-40	Option 7 to 7 Round Coiled Plug w/7 Female & Boot	\$ 125.00



Jason Morey
 6750 Millbrook Road
 Remus, MI 49340
 USA
 989-561-2270 (Phone)
 989-561-2273 (Fax)
www.banditchippers.com

MODEL 90XP PTO 3-POINT HITCH UNIT (9" DISC STYLE) PTO BRUSH BANDIT

Pricing Scheme:

Current Pricing

Currency:

United States (dollars)

Pricing Generated:

September 13, 2021 03:46 PM

Generated By:

Jason Morey (Jason Morey)

BASE PRICE

Part #	Description	Base Price
MODEL-90PTO	Model 90XP PTO 3-Point Hitch Unit - (9" Disc Style) PTO Brush Bandit	\$ 16910.00

STANDARD EQUIPMENT

Part #	Description	Unit Price
STANDARD	Category II hitch with (1" diameter pins)	\$ 0.00
STANDARD	Slide box feed system (includes adjustable spring on each side) with (2) horizontal feed wheels 7 1/2" diameter x 16 3/8" wide, driven by (2) 15.9 CID hydraulic motors.	\$ 0.00
STANDARD	30" diameter x 1-1/2" thick (2 knife pocket) chipper disc, each pocket equipped with (2) 1/2" x 4" x 5 1/8" dual edge knives	\$ 0.00
STANDARD	29" high x 45" wide tapered infeed hopper with 30" fold down infeed hopper tray	\$ 0.00
STANDARD	Round control bar - located around top and sides of infeed hopper with 3 control positions (forward / stop / reverse)	\$ 0.00
STANDARD	360 degree manual swivel discharge with 12" adjustable chip deflector	\$ 0.00
STANDARD	12 gallon steel hydraulic tank with magnetic drain plug, lockable filler cap, and aluminum sight gauge	\$ 0.00
STANDARD	Clean out and inspection door on discharge bottom	\$ 0.00
STANDARD	Drive for 540 RPM tractor PTO (drive shaft connecting PTO chipper to tractor is NOT included)	\$ 0.00
STANDARD	Wooden pusher tool with mount on infeed hopper	\$ 0.00
STANDARD	Bottom feed wheel clean out door (opens via spring latch pin allowing dirt and debris to fall out extending knife and component life)	\$ 0.00
STANDARD	(2) Last chance safety pull cables	\$ 0.00
STANDARD	Top feed wheel jack mount with locking pin to raise & lock top feed wheel using tongue jack	\$ 0.00
STANDARD	Weather resistant manual container	\$ 0.00
STANDARD	(1) weatherproof machine manual (includes safety, operation and parts sections) also (1) engine and clutch manual is included if applicable	\$ 0.00
STANDARD	Pressure check kit - Gauge is NOT included	\$ 0.00
STANDARD	Drive Shaft to connect chipper to tractor is NOT included	\$ 0.00

PAINT

Part #	Description	Unit Price
333-32273	Standard Imron Industrial Urethane Bandit Yellow	\$ 0.00
333-28984	Standard Imron Industrial Urethane Green	\$ 0.00
OPTION-986-5000-59	Special Imron Industrial Paint (please specify paint color and number) - PTO (Requires specification)	\$ 600.00

INFEED

Part #	Description	Unit Price
OPTION-905-5000-5	Hydraulic Last Chance Cables	\$ 565.00
OPTION-980-5000-3	Single rear manual stabilizer	\$ 115.00

FEED SYSTEM

Part #	Description	Unit Price
OPTION-986-100002	Hydraulic lift cylinder for top feed wheel (controlled manually unless wireless radio remote option is selected)	\$ 1050.00

OPTION-915-5000-4	Hydraulic flow control for feed wheel rate adjustment (All-In-One Mount)	\$ 325.00
-------------------	--	-----------

OPTION-981-5000-3	Automatic Feed System Governor with Digital Tach/hour	\$ 1345.00
-------------------	---	------------

ADD-ON OPTIONS		
----------------	--	--

Chipper Discharge		
-------------------	--	--

Part #	Description	Unit Price
--------	-------------	------------

OPTION-980-5000-9 2	270 degree hydraulic controlled swivel discharge chute with manual 12" chip deflector (Includes height adjustable discharge & 270 degree discharge stops)	\$ 850.00
------------------------	---	-----------

OPTION-980-5000-9 3	270 degree hydraulic controlled swivel discharge with hydraulic controlled 12" chip deflector (Includes height adjustable discharge & 270 degree discharge stops)	\$ 1550.00
------------------------	---	------------

OPTION-980-5001-7	Stops on discharge - 270 degree turn	\$ 40.00
-------------------	--------------------------------------	----------

Chipper Wear Kit		
------------------	--	--

Part #	Description	Unit Price
--------	-------------	------------

500-0000-53	Model 90 wear kit (Includes 3 sets of knives, bolts, and nuts/washers, along with 1 anvil with hardware, knife sharpener, and anvil gauge)	\$ 435.00
-------------	--	-----------

Cone Holder		
-------------	--	--

Part #	Description	Unit Price
--------	-------------	------------

OPTION-980-5000-3	Pole style cone holder (weld on)	\$ 105.00
-------------------	----------------------------------	-----------

OPTION-911-2001-4	Hoop style cone holder (bolt on)	\$ 325.00
-------------------	----------------------------------	-----------

OPTION-980-5000-4	Pole style cone holder (bolt on)	\$ 230.00
-------------------	----------------------------------	-----------

Document Machine Weight		
-------------------------	--	--

Part #	Description	Unit Price
--------	-------------	------------

OPTION-911-5001-1	Document Machine Weight	\$ 95.00
-------------------	-------------------------	----------

Fire Extinguisher		
-------------------	--	--

Part #	Description	Unit Price
--------	-------------	------------

OPTION-980-5001-6	2-1/2 Pound Fire Extinguisher with bolt on mount	\$ 150.00
-------------------	--	-----------

Fuel And Hydraulic Tanks		
--------------------------	--	--

Part #	Description	Unit Price
--------	-------------	------------

OPTION-905-5000-2	Gate valve for hydraulic tank	\$ 130.00
-------------------	-------------------------------	-----------

OPTION-980-5001-4	Lockable padlocks for steel fuel and hyd tanks	\$ 35.00
-------------------	--	----------

Knife And Parts		
-----------------	--	--

Part #	Description	Unit Price
--------	-------------	------------

OPTION-626-5000-3	Knife saver kit (includes sharpener, file, safety gloves, and carrying case)	\$ 65.00
-------------------	--	----------

Lights		
--------	--	--

Part #	Description	Unit Price
--------	-------------	------------

OPTION-915-5000-7	Wig Wag LED strobe lights - for a machine without a winch (Single decal plate)	\$ 525.00
-------------------	--	-----------

OPTION-915-5000-8	Wig Wag LED Strobe Lights - for a machine with a winch (Double decal plate)	\$ 525.00
-------------------	---	-----------

Pressure Check		
----------------	--	--

Part #	Description	Unit Price
--------	-------------	------------

OPTION-980-5000-6	Pressure Check Gauge	\$ 95.00
-------------------	----------------------	----------

PTO Options		
-------------	--	--

Part #	Description	Unit Price
--------	-------------	------------

OPTION-980-5000-4	2 1/4" diameter jack shaft tapered down to 1 3/8" diameter with 6 tooth spline	\$ 445.00
-------------------	--	-----------

OPTION-986-5000-4	Optional Height Adjustable Legs	\$ 985.00
-------------------	---------------------------------	-----------

OPTION-986-5000-3	Chipper drive system for 1,000 RPM tractor PTO	\$ 125.00
-------------------	--	-----------

Tools		
-------	--	--

Part #	Description	Unit Price
--------	-------------	------------

900-9916-36	Tool kit for Handfed Chippers Includes: - Screwdriver set (4 pc) - 1/2" Drive Torque wrench (25-250 ft) - 1/2" Drive Socket set w/Ratchet (18 pc) - Crescent wrench - Open end wrench set (14 pc) - Balldriver tool set (13 pc)	\$ 620.00
-------------	--	-----------



Jason Morey
 6750 Millbrook Road
 Remus, MI 49340
 USA
 989-561-2270 (Phone)
 989-561-2273 (Fax)
www.banditchippers.com

MODEL 90XP PTO TRAILERIZED UNIT (9" DISC STYLE) PTO BRUSH BANDIT

Pricing Scheme:	Pricing Generated:
Current Pricing	September 13, 2021 03:46 PM
Currency:	Generated By:
United States (dollars)	Jason Morey (Jason Morey)

BASE PRICE

Part #	Description	Base Price
MODEL-90PTO-T	Model 90XP PTO Trailerized Unit - (9" Disc Style) PTO Brush Bandit	\$ 17950.00

STANDARD EQUIPMENT

Part #	Description	Unit Price
STANDARD	30" diameter x 1-1/2" thick (2 knife pocket) chipper disc, each pocket equipped with (2) 1/2" x 4" x 5 1/8" dual edge knives	\$ 0.00
STANDARD	Slide box feed system (includes adjustable spring on each side) with (2) horizontal feed wheels 7 1/2" diameter x 16 3/8" wide, driven by (2) 15.9 CID hydraulic motors.	\$ 0.00
STANDARD	29" high x 45" wide tapered infeed hopper with 30" fold down infeed hopper tray	\$ 0.00
STANDARD	Round control bar - located around top and sides of infeed hopper with 3 control positions (forward / stop / reverse)	\$ 0.00
STANDARD	360 degree manual swivel discharge with 12" adjustable chip deflector	\$ 0.00
STANDARD	12 gallon steel hydraulic tank with magnetic drain plug, lockable filler cap, and aluminum sight gauge	\$ 0.00
STANDARD	Clean out and inspection door on discharge bottom	\$ 0.00
STANDARD	Wooden pusher tool with mount on infeed hopper	\$ 0.00
STANDARD	Bottom feed wheel clean out door (opens via spring latch pin allowing dirt and debris to fall out extending knife and component life)	\$ 0.00
STANDARD	(2) Last chance safety pull cables	\$ 0.00
STANDARD	Top feed wheel jack mount with locking pin to raise & lock top feed wheel using tongue jack	\$ 0.00
STANDARD	Weather resistant manual container	\$ 0.00
STANDARD	(1) weatherproof machine manual (includes safety, operation and parts sections) also (1) engine and clutch manual is included if applicable	\$ 0.00
STANDARD	Drive Shaft to connect chipper to tractor is NOT included	\$ 0.00
STANDARD	Single 3,500 pound axle with (2) P-185 x 14" tires (Does not include fenders)	\$ 0.00
STANDARD	5,000 pound side crank tongue jack with 15" of travel and foot pad for PTO units	\$ 0.00
STANDARD	Drive for 540 RPM tractor PTO (drive shaft connecting PTO chipper to tractor is NOT included)	\$ 0.00
STANDARD	Pressure check kit - Gauge is NOT included	\$ 0.00

PAINT

Part #	Description	Unit Price
333-32273	Standard Imron Industrial Urethane Bandit Yellow	\$ 0.00
333-28984	Standard Imron Industrial Urethane Green	\$ 0.00
OPTION-986-5000-5 9	Special Imron Industrial Paint (please specify paint color and number) - PTO (Requires specification)	\$ 600.00

INFEED

Part #	Description	Unit Price
OPTION-905-5000-5	Hydraulic Last Chance Cables	\$ 565.00
OPTION-980-5000-3 4	Single rear manual stabilizer	\$ 115.00

FEED SYSTEM		
Part #	Description	Unit Price
OPTION-986-10000 2	Hydraulic lift cylinder for top feed wheel (controlled manually unless wireless radio remote option is selected)	\$ 1050.00
OPTION-915-5000-4	Hydraulic flow control for feed wheel rate adjustment (All-In-One Mount)	\$ 325.00
OPTION-981-5000-3	Automatic Feed System Governor with Digital Tach/hour	\$ 1345.00
HITCH		
Part #	Description	Unit Price
990-100276	2" Fulton Ball Hitch	\$ 0.00
OPTION-980-5001-6	2-1/2" Pintle Hitch	\$ 45.00
ADD-ON OPTIONS		
Chipper Discharge		
Part #	Description	Unit Price
OPTION-980-5000-9 2	270 degree hydraulic controlled swivel discharge chute with manual 12" chip deflector (Includes height adjustable discharge & 270 degree discharge stops)	\$ 850.00
OPTION-980-5000-9 3	270 degree hydraulic controlled swivel discharge with hydraulic controlled 12" chip deflector (Includes height adjustable discharge & 270 degree discharge stops)	\$ 1550.00
OPTION-980-5001-7	Stops on discharge - 270 degree turn	\$ 40.00
Chipper Wear Kit		
Part #	Description	Unit Price
500-0000-53	Model 90 wear kit (Includes 3 sets of knives, bolts, and nuts/washers, along with 1 anvil with hardware, knife sharpener, and anvil gauge)	\$ 435.00
Cone Holder		
Part #	Description	Unit Price
OPTION-980-5000-3	Pole style cone holder (weld on)	\$ 105.00
OPTION-980-5000-4	Pole style cone holder (bolt on)	\$ 230.00
OPTION-911-2001-4	Hoop style cone holder (bolt on)	\$ 325.00
Document Machine Weight		
Part #	Description	Unit Price
OPTION-911-5001-1	Document Machine Weight	\$ 95.00
Fire Extinguisher		
Part #	Description	Unit Price
OPTION-980-5001-6	2-1/2 Pound Fire Extinguisher with bolt on mount	\$ 150.00
Fuel And Hydraulic Tanks		
Part #	Description	Unit Price
OPTION-905-5000-2	Gate valve for hydraulic tank	\$ 130.00
OPTION-980-5001-4	Lockable padlocks for steel fuel and hyd tanks	\$ 35.00
Knife And Parts		
Part #	Description	Unit Price
OPTION-626-5000-3	Knife saver kit (includes sharpener, file, safety gloves, and carrying case)	\$ 65.00
Lights		
Part #	Description	Unit Price
OPTION-915-5000-7	Wig Wag LED strobe lights - for a machine without a winch (Single decal plate)	\$ 525.00
OPTION-915-5000-8	Wig Wag LED Strobe Lights - for a machine with a winch (Double decal plate)	\$ 525.00
Pressure Check		
Part #	Description	Unit Price
OPTION-980-5000-6	Pressure Check Gauge	\$ 95.00
PTO Options		
Part #	Description	Unit Price

OPTION-980-5000-4	2 1/4" diameter jack shaft tapered down to 1 3/8" diameter with 6 tooth spline	\$ 445.00
OPTION-986-5000-3	Chipper drive system for 1,000 RPM tractor PTO	\$ 125.00

Tools		
Part #	Description	Unit Price
900-9916-36	Tool kit for Handfed Chippers Includes: - Screwdriver set (4 pc) - 1/2" Drive Torque wrench (25-250 ft) - 1/2" Drive Socket set w/Ratchet (18 pc) - Crescent wrench - Open end wrench set (14 pc) - Balldriver tool set (13 pc) - 1/2" Drive slotted drag link socket - 26" Polymer Tool Box	\$ 620.00



Jason Morey
 6750 Millbrook Road
 Remus, MI 49340
 USA
 989-561-2270 (Phone)
 989-561-2273 (Fax)
www.banditchippers.com

MODEL 90XP TRACK (9" DISC STYLE) BRUSH BANDIT

Pricing Scheme:

Current Pricing

Currency:

United States (dollars)

Pricing Generated:

September 13, 2021 03:46 PM

Generated By:

Jason Morey (Jason Morey)

BASE PRICE

Part #	Description	Base Price
MODEL-90TRACK	Model 90XP Track - (9" Disc Style) Brush Bandit	\$ 60720.00

STANDARD EQUIPMENT

Part #	Description	Unit Price
STANDARD	30" diameter x 1-1/2" thick (2 knife pocket) chipper disc, each pocket equipped with (2) 1/2" x 4" x 5 1/8" dual edge knives	\$ 0.00
STANDARD	40 gallon steel fuel tank with magnetic drain plug	\$ 0.00
STANDARD	35 gallon steel hydraulic tank with magnetic drain plug	\$ 0.00
STANDARD	Gate valve for hydraulic tank	\$ 0.00
STANDARD	Slide box feed system (includes adjustable spring on each side) with (2) horizontal feed wheels 7 1/2" diameter x 16 3/8" wide, driven by (2) 15.9 CID hydraulic motors.	\$ 0.00
STANDARD	Hydraulic lift cylinder - utilizes a hydraulic cylinder to raise or provide down pressure for the top feed wheel (controlled via radio remote control)	\$ 0.00
STANDARD	Bottom feed wheel clean out door (opens via spring latch pin allowing dirt and debris to fall out extending knife and component life)	\$ 0.00
STANDARD	Hydraulic controlled swivel discharge with adjustable end chip deflector	\$ 0.00
STANDARD	Clean out and inspection door on discharge bottom	\$ 0.00
STANDARD	29" high x 45" wide tapered infeed hopper with 30" fold down infeed hopper tray	\$ 0.00
STANDARD	(2) Last chance safety pull cables	\$ 0.00
STANDARD	Round control bar - located around top and sides of infeed hopper with 3 control positions (forward / stop / reverse)	\$ 0.00
STANDARD	Wooden pusher tool with mount on infeed hopper	\$ 0.00
STANDARD	Banded chipper drive belts (adjustable via a sliding engine system)	\$ 0.00
STANDARD	Pressure check kit - Gauge is NOT included	\$ 0.00
STANDARD	Radio remote control with tether back-up (controls following functions: track forward/reverse, track left/right, discharge swivel left/right (n/a on stationary discharge), discharge deflector up/down, yoke up/down, feed forward/reverse, throttle, engine e-stop, and hydraulic winch if applicable).	\$ 0.00
STANDARD	Weather resistant manual container	\$ 0.00
STANDARD	Engine disable plug for hood locking pin-preventing engine from operating without pin in place	\$ 0.00
STANDARD	(1) weatherproof machine manual (includes safety, operation and parts sections) also (1) engine and clutch manual is included if applicable	\$ 0.00
STANDARD	Spanish & English combination safety decals	\$ 0.00
STANDARD	Gate valve for hydraulic tank	\$ 0.00

PAINT

Part #	Description	Unit Price
333-32273	Standard Imron Industrial Urethane Bandit Yellow	\$ 0.00
333-28984	Standard Imron Industrial Urethane Green	\$ 0.00
OPTION-986-5000-5	Special Imron Industrial Paint (please specify paint color and number) - 90XP (Requires specification)	\$ 675.00

ENGINE		
Part #	Description	Unit Price
990-RC1579-163	Caterpillar C3.4, 74 horsepower engine without clutch - Tier 4 FINAL (Includes 2 year / 2,000 hour engine warranty)	\$ 19765.00
CONTROL SYSTEM AND ENGINE INSTALLATION		
Part #	Description	Unit Price
905-6000-46	Murphy PV380 panel with reversing auto feed for Cat 74 horsepower diesel engines (Includes 1,000 CCA battery with box) - TRACK UNITS ONLY	\$ 3025.00
CLUTCH		
Part #	Description	Unit Price
700-1000-12	NACD Spring Loaded Clutch	\$ 1525.00
TRACK		
Part #	Description	Unit Price
990-1017-99	Caterpillar 2-speed 303CR rubber track undercarriage - (Includes 4 year track warranty for assembled components)	\$ 0.00
INFEED		
Part #	Description	Unit Price
OPTION-986-5000-62	29" high x 45" wide tapered infeed hopper with heavy-duty infeed and 30" weld on pan with infeed deflectors	\$ 495.00
OPTION-980-5001-20	Dinamic winch with line docking station and feed assist controlled via remote (Includes 5/16" diameter x 200' Teufelberger rope with 12" loop installed)	\$ 4500.00
OPTION-905-5000-5	Hydraulic Last Chance Cables	\$ 565.00
OPTION-999-5000-0	Fuel Saver (only available on engine with Murphy PV380 controller)	\$ 275.00
OPTION-905-5001-1	Bolt-on shut-off switch for engine shut-down located on both sides of infeed hopper	\$ 625.00
OPTION-980-5001-0	Clear Infeed Curtain - 35" Infeed	\$ 225.00
OPTION-980-5001-0	Clear Infeed Curtain - 45" Infeed	\$ 225.00
OPTION-915-5000-48	Paint the hydraulic last chance handle/bar fluorescent yellow (paint#3592) and include UV protection.	\$ 245.00
OPTION-905-5000-3	Install yellow vinyl grips on last chance reset bar	\$ 15.00
FEED SYSTEM		
Part #	Description	Unit Price
OPTION-905-5001-3	Hydraulic Flow Control (Single Mount)	\$ 275.00
ADD-ON OPTIONS		
Bearings		
Part #	Description	Unit Price
990-100112	Debris resistant bearing package in lieu of standard	\$ 195.00
Chipper Wear Kit		
Part #	Description	Unit Price
500-0000-53	Model 90 wear kit (Includes 3 sets of knives, bolts, and nuts/washers, along with 1 anvil with hardware, knife sharpener, and anvil gauge)	\$ 435.00
Cone Holder		
Part #	Description	Unit Price
OPTION-905-5000-7	Hoop style cone holder (weld on)	\$ 175.00
Document Machine Weight		
Part #	Description	Unit Price
OPTION-911-5001-1	Document Machine Weight	\$ 95.00
Fire Extinguisher		
Part #	Description	Unit Price

OPTION-980-5001-6 2-1/2 Pound Fire Extinguisher with bolt on mount **\$ 150.00**

Fuel And Hydraulic Tanks		
Part #	Description	Unit Price

OPTION-980-5001-4 Lockable padlocks for steel fuel and hyd tanks **\$ 35.00**

Knife And Parts		
Part #	Description	Unit Price

OPTION-626-5000-3 Knife saver kit (includes sharpener, file, safety gloves, and carrying case) **\$ 65.00**

Lights		
Part #	Description	Unit Price

OPTION-915-5000-7 Wig Wag LED strobe lights - for a machine without a winch (Single decal plate) **\$ 525.00**

OPTION-915-5000-8 Wig Wag LED Strobe Lights - for a machine with a winch (Double decal plate) **\$ 525.00**

Manuals (Machine)		
Part #	Description	Unit Price

900-8912-45 Additional Operating and Parts Manual - weather proof **\$ 95.00**

Pressure Check		
Part #	Description	Unit Price

OPTION-980-5000-6 Pressure Check Gauge **\$ 95.00**

Tool Box		
Part #	Description	Unit Price

911-1000-08 Lockable aluminum tool box **\$ 175.00**

Tools		
Part #	Description	Unit Price

900-9916-36 Tool kit for Handfed Chippers **\$ 620.00**

- Includes:
- Screwdriver set (4 pc)
 - 1/2" Drive Torque wrench (25-250 ft)
 - 1/2" Drive Socket set w/Ratchet (18 pc)
 - Crescent wrench
 - Open end wrench set (14 pc)
 - Balldriver tool set (13 pc)
 - 1/2" Drive slotted drag link socket
 - 26" Polymer Tool Box



Jason Morey
6750 Millbrook Road
Remus, MI 49340
USA
989-561-2270 (Phone)
989-561-2273 (Fax)
www.banditchippers.com

- 13 - STUMP GRINDERS STUMP GRINDERS		
Pricing Scheme:		Pricing Generated:
Current Pricing		September 13, 2021 03:46 PM
Currency:		Generated By:
United States (dollars)		Jason Morey (Jason Morey)
BASE PRICE		
Part #	Description	Base Price
fake Stump Grinders	- 13 - Stump Grinders - Stump Grinders	\$ 0.00



Jason Morey
 6750 Millbrook Road
 Remus, MI 49340
 USA
 989-561-2270 (Phone)
 989-561-2273 (Fax)
www.banditchippers.com

MODEL SG-40 TRACK STUMP GRINDER

Pricing Scheme:

Current Pricing

Pricing Generated:

September 13, 2021 03:46 PM

Currency:

United States (dollars)

Generated By:

Jason Morey (Jason Morey)

BASE PRICE

Part #	Description	Base Price
MODEL-SG-40	Model SG-40 - Track Stump Grinder	\$ 16075.00

STANDARD EQUIPMENT

Part #	Description	Unit Price
STANDARD	SP-40 340 CCA battery	\$ 0.00
STANDARD	Electric switch for cutterwheel engagement	\$ 0.00
STANDARD	Rubber track undercarriage with travel speed of approximately 2.5 MPH (driven via 2 hydraulic motors)	\$ 0.00
STANDARD	12" cutter wheel depth, 22" cutter wheel height, and 44" cutter wheel swing	\$ 0.00
STANDARD	Machine width = 29.5", height = 48", and length = 98.8" to the end of cutterwheel	\$ 0.00
STANDARD	7 gallon steel fuel tank with sight gauge and lockable cap	\$ 0.00
STANDARD	7 gallon steel hydraulic tank with sight gauge and lockable cap	\$ 0.00
STANDARD	3-position operator's console with joystick controls (controls cutterwheel and track drive functions)	\$ 0.00
STANDARD	(1) 2" x 6" swing cylinder and (1) 2" x 6" up / down cylinder	\$ 0.00

PAINT

Part #	Description	Unit Price
333-32273	Standard Imron Industrial Urethane Bandit Yellow	\$ 0.00
333-28984	Standard Imron Industrial Urethane Green	\$ 0.00
OPTION-208-5000-1 3	Special Imron Industrial Paint (please specify paint color and number) - SG-40 (Requires specification)	\$ 600.00
OPTION-208-5000-1 4	Special Imron "Metallic" Industrial Paint (please specify paint color and number) - SG-40 (Requires specification)	\$ 1150.00

ENGINE

Part #	Description	Unit Price
990-RC1458-040	Kohler ECH980, 38 horsepower (EFI) gas engine (Includes spark arrestor muffler and 3 year / 2,000 hour engine warranty)	\$ 3725.00

CONTROL SYSTEM AND ENGINE INSTALLATION

Part #	Description	Unit Price
208-6000-03	Kohler EFI 38hp Package, (RC1458-040)	\$ 435.00

STUMP GRINDER CUTTER WHEELS

Part #	Description	Unit Price
standard563	18" diameter x 1/2" thick BELT driven Green wheel with 8 Green teeth	\$ 0.00
OPTION-208-5000-1	18" diameter x 1/2" thick BELT driven New Revolution cutter wheel with 24 teeth	\$ 875.00

ADD-ON OPTIONS

Hose Protection

Part #	Description	Unit Price
--------	-------------	------------

OPTION-208-5000-0

High Pressure Hose Protection Kit

\$ 350.00

Stump Grinder Teeth And Pockets		
Part #	Description	Unit Price
900-9926-71	Additional 900 series Wear Sharp Greentooth (ZT1844 - 8 required for full set, *Includes tooth nut and spacer*)	\$ 11.25
900-9912-22	Additional carbide hex (short-lead) tooth for New Revolution wheel (24 total for complete set)	\$ 15.75



Jason Morey
 6750 Millbrook Road
 Remus, MI 49340
 USA
 989-561-2270 (Phone)
 989-561-2273 (Fax)
www.banditchippers.com

MODEL 2250R SELF-PROPELLED STUMP GRINDER

Pricing Scheme:

Current Pricing

Currency:

United States (dollars)

Pricing Generated:

September 13, 2021 03:46 PM

Generated By:

Jason Morey (Jason Morey)

BASE PRICE

Part #	Description	Base Price
MODEL-2250R	Model 2250R - Self-Propelled Stump Grinder	\$ 22350.00

STANDARD EQUIPMENT

Part #	Description	Unit Price
STANDARD	8.75 gallon steel hydraulic tank with lockable filler cap, glass sight gauge mounted to side of tank, and magnetic drain plug	\$ 0.00
STANDARD	8 gallon plastic fuel tank with sight gauge	\$ 0.00
STANDARD	3000 PSI Gauge	\$ 0.00
STANDARD	4 section manual control valves	\$ 0.00
STANDARD	6000 PSI Gauge	\$ 0.00
STANDARD	(1) weatherproof machine manual (includes safety, operation and parts sections) also (1) engine and clutch manual is included if applicable	\$ 0.00
STANDARD	Spanish & English combination safety decals	\$ 0.00
STANDARD	Drive system incorporates a single hydraulic motor along with a sprocket / roller chain system (single speed)	\$ 0.00
STANDARD	(4) 8.5 x 10, 4 ply tires mounted on 5-bolt white rims	\$ 0.00
STANDARD	340 CCA Interstate battery with plastic storage box	\$ 0.00
STANDARD	Hobbs hour meter	\$ 0.00
STANDARD	Cutting swing = 50", depth = 14", and height = 24 1/2"	\$ 0.00
STANDARD	Direct pump engagement for cutter wheel driven via hydraulic motor mounted on side	\$ 0.00
STANDARD	Hydraulic oil cooler	\$ 0.00

PAINT

Part #	Description	Unit Price
333-32273	Standard Imron Industrial Urethane Bandit Yellow	\$ 0.00
333-28984	Standard Imron Industrial Urethane Green	\$ 0.00
OPTION-206-5000-06	Special Imron Industrial Paint (please specify paint color and number) - 2250R (Requires specification)	\$ 675.00
OPTION-206-5000-07	Special Imron "Metallic" Industrial Paint (please specify paint color and number) - 2250R (Requires specification)	\$ 1275.00

ENGINE

Part #	Description	Unit Price
990-RC1147-728	Kohler PACH7423117, 25 horsepower gas engine (Includes 3 year / 2,000 hour engine warranty)	\$ 2925.00

CONTROL SYSTEM AND ENGINE INSTALLATION

Part #	Description	Unit Price
206-6000-00	Kohler 25 Horsepower Package, 2250R, (RC1147-728)	\$ 225.00

STUMP GRINDER CUTTER WHEELS

Part #	Description	Unit Price
STANDARD-206-1000-22	21" diameter x 1" thick Bandit cutter wheel with 18 Green teeth	\$ 0.00

OPTION-206-5000-0

21" diameter x 1/2" thick New Revolution cutter wheel with 24 teeth

\$ 395.00

ADD-ON OPTIONS

Document Machine Weight

Part #	Description	Unit Price
--------	-------------	------------

OPTION-911-5001-1

Document Machine Weight

\$ 95.00

Hose Protection

Part #	Description	Unit Price
--------	-------------	------------

OPTION-206-5000-0

High Pressure Hose Protection

\$ 950.00

Manuals (Machine)

Part #	Description	Unit Price
--------	-------------	------------

900-8903-15

Additional Operating and Parts Manual - weather proof

\$ 95.00

Miscellaneous Options

Part #	Description	Unit Price
--------	-------------	------------

990-100691

Rental package (Includes: DVD and rental validation form)

\$ 75.00

Stump Grinder Teeth And Pockets

Part #	Description	Unit Price
--------	-------------	------------

900-9918-84

Additional 700 series WearSharp Greentooth (8 total HB20 / 18 total 2250R) ((Teeth qty: HB19 & HB20 - 8, 2250 - 18))

\$ 8.95

900-9912-22

Additional carbide hex (short-lead) tooth for New Revolution wheel (24 total for complete set)

\$ 15.75

Tools

Part #	Description	Unit Price
--------	-------------	------------

001-5000-00

Stump Grinder tool kit (Includes ratchet and sockets to change teeth and remove dual wheel bolt)

\$ 250.00



Jason Morey
 6750 Millbrook Road
 Remus, MI 49340
 USA
 989-561-2270 (Phone)
 989-561-2273 (Fax)
www.banditchippers.com

MODEL 2550 TRACK STUMP GRINDER

Pricing Scheme:

Current Pricing

Currency:

United States (dollars)

Pricing Generated:

September 13, 2021 03:46 PM

Generated By:

Jason Morey (Jason Morey)

BASE PRICE

Part #	Description	Base Price
MODEL-2550 TRACK	Model 2550 Track - Stump Grinder	\$ 36320.00

STANDARD EQUIPMENT

Part #	Description	Unit Price
STANDARD	8.5 gallon steel hydraulic tank with lockable filler cap, glass sight gauge mounted to side of tank and magnetic drain plug	\$ 0.00
STANDARD	8.5 gallon steel fuel tank with lockable filler cap, aluminum sight gauge and magnetic drain plug	\$ 0.00
STANDARD	600 PSI Gauge	\$ 0.00
STANDARD	3000 PSI Gauge	\$ 0.00
STANDARD	6000 PSI Gauge	\$ 0.00
STANDARD	Hydrostatic unit (Cutterwheel is driven by a heavy-duty hydraulic motor and is engaged via a hydraulic pump) (NO belts or bearings to maintain)	\$ 0.00
STANDARD	Rubber track undercarriage driven via two Parker hydraulic motors with brakes	\$ 0.00
STANDARD	Plastic battery compartment with 800 CCA Interstate battery	\$ 0.00
STANDARD	Murphy 380 panel with tach / hour meter (Tier 4 final and gas engines)	\$ 0.00
STANDARD	Rubber debris chip curtains	\$ 0.00
STANDARD	Weather resistant manual container	\$ 0.00
STANDARD	Self contained live hydraulic system	\$ 0.00
STANDARD	(1) weatherproof machine manual (includes safety, operation and parts sections) also (1) engine and clutch manual is included if applicable	\$ 0.00
STANDARD	Spanish & English combination safety decals	\$ 0.00
STANDARD	5 section control valve	\$ 0.00
STANDARD	Variable swing / travel speed	\$ 0.00
STANDARD	Hydraulic oil cooler	\$ 0.00

PAINT

Part #	Description	Unit Price
333-32273	Standard Imron Industrial Urethane Bandit Yellow	\$ 0.00
333-28984	Standard Imron Industrial Urethane Green	\$ 0.00
OPTION-203-5000-68	Special Imron Industrial Paint (please specify paint color and number) - 2550 (Requires specification)	\$ 675.00
OPTION-203-5000-69	Special Imron "Metallic" Industrial Paint (please specify paint color and number) - 2550 (Requires specification)	\$ 1275.00

ENGINE

Part #	Description	Unit Price
990-RC1276-857	Kubota WG1605G, 49.6 horsepower GAS engine - (No Enclosure) (2 year / 2,000 hour warranty)	\$ 10590.00
990-RC1408-989	Kubota D1803TI49T4, 49.6 horsepower diesel engine - Tier 4 FINAL (No Enclosure) (2 year / 2,000 hour warranty)	\$ 13105.00

990-RC1571-153	Kohler 49 horsepower diesel engine - Tier 4 FINAL (No Enclosure) (Includes 3 year / 2,000 hour engine warranty)	\$ 12950.00
----------------	---	-------------

CONTROL SYSTEM AND ENGINE INSTALLATION

Part #	Description	Unit Price
203-6000-02	Kubota 49 gas package	\$ 575.00
203-6000-05	Kubota 49 diesel package	\$ 570.00
203-6000-07	Kohler 49 diesel package	\$ 400.00

STUMP GRINDER CONTROL

Part #	Description	Unit Price
STANDARD-203-000-08	Unit to be controlled via control valves mounted on side of machine (valves control cutter wheel and machine drive functions)	\$ 0.00
OPTION-203-5000-27	Unit to be controlled via radio remote control with tether back-up (Remote will control cutter wheel and machine drive functions, also included on remote is engine e-stop)	\$ 7695.00

TRACK

Part #	Description	Unit Price
STANDARD-900-59	Smooth Rubber Track Undercarriage (No Tread)	\$ 0.00
OPTION-203-5000-1	SWT-S Turf Friendly Rubber Track (With Tread)	\$ 0.00

STUMP GRINDER CUTTER WHEELS

Part #	Description	Unit Price
STANDARD-203-10	21" diameter x 1" thick Bandit cutter wheel with 18 Green teeth	\$ 0.00
OPTION-203-5000-5	21" diameter x 1 1/4" thick New Revolution cutter wheel with 24 carbide teeth	\$ 945.00
OPTION-203-5000-45	21" diameter x 1 1/4" thick New Revolution cutter wheel with 24 carbide teeth (This is the new HD wheel with carbide infused wear strips on perimeter of wheel & side pockets)	\$ 1275.00

ADD-ON OPTIONS

Document Machine Weight

Part #	Description	Unit Price
OPTION-911-5001-1	Document Machine Weight	\$ 95.00

Engine Related Options

Part #	Description	Unit Price
OPTION-203-5000-54	Super sweep (regulates swing when engine drops below a pre-set RPM) (2550 trk without remote)	\$ 850.00
OPTION-001-5000-12	Super sweep (regulates swing when engine drops below a pre-set RPM) (Units w/ remote control)	\$ 475.00

Hose Protection

Part #	Description	Unit Price
OPTION-203-5000-4	2550 track (remote) hose protection	\$ 1275.00
OPTION-203-5000-5	2550 track (non remote units) hydraulic hose protection	\$ 975.00

Manuals (Machine)

Part #	Description	Unit Price
900-8901-96	Additional Operating and Parts Manual - weather proof	\$ 95.00

Stump Grinder Options

Part #	Description	Unit Price
OPTION-203-5000-5	35" Wide hydraulically operated grading blade (Manual Units Only)	\$ 2415.00
OPTION-203-5000-1	35" Wide hydraulically operated grading blade (Remote Units Only)	\$ 2350.00

Stump Grinder Teeth And Pockets

Part #	Description	Unit Price
900-9938-59	Additional 900 series WearSharp Greentooth (18 total for complete set)	\$ 10.95
900-9912-23	Additional long standard carbide side hex tooth ((full set - (qty 16 - 2550 / 2650) - (24 qty - 2890 / 2900 / SA-25) - (30 qty SG-75))	\$ 15.75

900-9912-24	Additional long short standard carbide lead hex tooth ((full set - (qty 8 - 2550 / 2650 / 2890 / 2900 / SA-25) - (qty 12 - SG-75))	\$ 15.75
900-9925-18	Additional set of 900 series teeth and hardware for Green wheel - 2250R / 2550 / 2650	\$ 475.00
500-0002-64	Additional set of teeth and hardware for (standard) New Revolution wheel - 2550 / 2650	\$ 825.00
500-0002-65	Additional set of teeth and hardware for (HD) New Revolution wheel - 2550 / 2650	\$ 885.00

Tools		
Part #	Description	Unit Price
001-5000-00	Stump Grinder tool kit (Includes ratchet and sockets to change teeth and remove dual wheel bolt)	\$ 250.00



Jason Morey
 6750 Millbrook Road
 Remus, MI 49340
 USA
 989-561-2270 (Phone)
 989-561-2273 (Fax)
www.banditchippers.com

MODEL 2550XP SELF-PROPELLED STUMP GRINDER

Pricing Scheme:

Current Pricing

Currency:

United States (dollars)

Pricing Generated:

September 13, 2021 03:46 PM

Generated By:

Jason Morey (Jason Morey)

BASE PRICE

Part #	Description	Base Price
MODEL-2550	Model 2550XP - Self-Propelled Stump Grinder	\$ 33675.00

STANDARD EQUIPMENT

Part #	Description	Unit Price
STANDARD	8.5 gallon steel fuel tank with lockable filler cap, aluminum sight gauge and magnetic drain plug	\$ 0.00
STANDARD	8.5 gallon steel hydraulic tank with lockable filler cap, glass sight gauge mounted to side of tank and magnetic drain plug	\$ 0.00
STANDARD	600 PSI Gauge	\$ 0.00
STANDARD	3000 PSI Gauge	\$ 0.00
STANDARD	6000 PSI Gauge	\$ 0.00
STANDARD	Hydrostatic unit (Cutterwheel is driven by a heavy-duty hydraulic motor and is engaged via a hydraulic pump) (NO belts or bearings to maintain)	\$ 0.00
STANDARD	(4) hydraulic motors for drive system (2 with brakes and 2 without)	\$ 0.00
STANDARD	Four wheel drive	\$ 0.00
STANDARD	(6) 8.5 x 10, 4 ply tires mounted on 5-bolt white rims (dual rims can be removed via a single bolt)	\$ 0.00
STANDARD	Plastic battery compartment with 800 CCA Interstate battery	\$ 0.00
STANDARD	Murphy 380 panel with tach / hour meter (Tier 4 final and gas engines)	\$ 0.00
STANDARD	Rubber debris chip curtains	\$ 0.00
STANDARD	Weather resistant manual container	\$ 0.00
STANDARD	Self contained live hydraulic system	\$ 0.00
STANDARD	(1) weatherproof machine manual (includes safety, operation and parts sections) also (1) engine and clutch manual is included if applicable	\$ 0.00
STANDARD	Spanish & English combination safety decals	\$ 0.00
STANDARD	5 section control valves	\$ 0.00
STANDARD	Variable swing / travel speed	\$ 0.00
STANDARD	Hydraulic oil cooler	\$ 0.00

PAINT

Part #	Description	Unit Price
333-32273	Standard Imron Industrial Urethane Bandit Yellow	\$ 0.00
333-28984	Standard Imron Industrial Urethane Green	\$ 0.00
OPTION-203-5000-6 8	Special Imron Industrial Paint (please specify paint color and number) - 2550 (Requires specification)	\$ 675.00
OPTION-203-5000-6 9	Special Imron "Metallic" Industrial Paint (please specify paint color and number) - 2550 (Requires specification)	\$ 1275.00

ENGINE

Part #	Description	Unit Price
990-RC1276-857	Kubota WG1605G, 49.6 horsepower GAS engine - (No Enclosure) (2 year / 2,000 hour warranty)	\$ 10590.00

990-RC1408-989	Kubota D1803TI49T4, 49.6 horsepower diesel engine - Tier 4 FINAL (No Enclosure) (2 year / 2,000 hour warranty)	\$ 13105.00
990-RC1571-153	Kohler 49 horsepower diesel engine - Tier 4 FINAL (No Enclosure) (Includes 3 year / 2,000 hour engine warranty)	\$ 12950.00

CONTROL SYSTEM AND ENGINE INSTALLATION

Part #	Description	Unit Price
203-6000-02	Kubota 49 gas package	\$ 575.00
203-6000-03	Kubota 49 diesel package	\$ 500.00
203-6000-00	Kohler 49 diesel package	\$ 400.00

STUMP GRINDER CONTROL

Part #	Description	Unit Price
STANDARD-203-000-11	Unit to be controlled via control valves mounted on side of machine (valves control cutter wheel and machine drive functions)	\$ 0.00
OPTION-203-5000-25	Unit to be controlled via radio remote control with tether back-up (Remote will control cutter wheel and machine drive functions, also included on remote is engine e-stop)	\$ 5855.00

STUMP GRINDER CUTTER WHEELS

Part #	Description	Unit Price
STANDARD-203-10	21" diameter x 1" thick Bandit cutter wheel with 18 Green teeth	\$ 0.00
OPTION-203-5000-5	21" diameter x 1 1/4" thick New Revolution cutter wheel with 24 carbide teeth	\$ 945.00
OPTION-203-5000-45	21" diameter x 1 1/4" thick New Revolution cutter wheel with 24 carbide teeth (This is the new HD wheel with carbide infused wear strips on perimeter of wheel & side pockets)	\$ 1275.00

ADD-ON OPTIONS

Document Machine Weight

Part #	Description	Unit Price
OPTION-911-5001-1	Document Machine Weight	\$ 95.00

Engine Related Options

Part #	Description	Unit Price
OPTION-001-5000-12	Super sweep (regulates swing when engine drops below a pre-set RPM) (Units w/ remote control)	\$ 475.00
OPTION-203-5000-53	Super sweep (regulates swing when engine drops below a pre-set RPM) (2550 with manual controls)	\$ 850.00

Hose Protection

Part #	Description	Unit Price
OPTION-203-5000-4	2550 (remote) hose protection	\$ 1275.00
OPTION-203-5000-4	2550 (non remote) hose protection	\$ 1645.00

Manuals (Machine)

Part #	Description	Unit Price
900-8901-96	Additional Operating and Parts Manual - weather proof	\$ 95.00

Stump Grinder Options

Part #	Description	Unit Price
OPTION-203-5000-5	All Foam Filled Tires	\$ 995.00
OPTION-203-5000-0	35" Wide hydraulically operated grading blade (Manual Units Only)	\$ 2750.00
OPTION-203-5000-5	35" Wide hydraulically operated grading blade (Remote Units Only)	\$ 2345.00

Stump Grinder Teeth And Pockets

Part #	Description	Unit Price
900-9938-59	Additional 900 series WearSharp Greentooth (18 total for complete set)	\$ 10.95
900-9912-23	Additional long standard carbide side hex tooth ((full set - (qty 16 - 2550 / 2650) - (24 qty - 2890 / 2900 / SA-25) - (30 qty SG-75))	\$ 15.75
900-9912-24	Additional long short standard carbide lead hex tooth ((full set - (qty 8 - 2550 / 2650 / 2890 / 2900 / SA-25) - (qty 12 - SG-75))	\$ 15.75

900-9925-18	Additional set of 900 series teeth and hardware for Green wheel - 2250R / 2550 / 2650	\$ 475.00
500-0002-64	Additional set of teeth and hardware for (standard) New Revolution wheel - 2550 / 2650	\$ 825.00
500-0002-65	Additional set of teeth and hardware for (HD) New Revolution wheel - 2550 / 2650	\$ 885.00

Tools		
Part #	Description	Unit Price
001-5000-00	Stump Grinder tool kit (Includes ratchet and sockets to change teeth and remove dual wheel bolt)	\$ 250.00



Jason Morey
 6750 Millbrook Road
 Remus, MI 49340
 USA
 989-561-2270 (Phone)
 989-561-2273 (Fax)
www.banditchippers.com

MODEL 2650SP SELF-PROPELLED STUMP GRINDER

Pricing Scheme:

Current Pricing

Currency:

United States (dollars)

Pricing Generated:

September 13, 2021 03:46 PM

Generated By:

Jason Morey (Jason Morey)

BASE PRICE

Part #	Description	Base Price
MODEL-2650SP	Model 2650SP - Self-Propelled Stump Grinder	\$ 48235.00

STANDARD EQUIPMENT

Part #	Description	Unit Price
STANDARD	17 gallon steel fuel tank with lockable filler cap, Rochester fluid sight gauge & magnetic drain plug	\$ 0.00
STANDARD	25 gallon steel hydraulic tank with lockable filler cap, glass sight gauge mounted to side of tank, and magnetic drain plug	\$ 0.00
STANDARD	600 PSI Gauge	\$ 0.00
STANDARD	3000 PSI Gauge	\$ 0.00
STANDARD	6000 PSI Gauge	\$ 0.00
STANDARD	Hydrostatic unit (Cutterwheel is driven by a heavy-duty hydraulic motor and is engaged via a hydraulic pump) (NO belts or bearings to maintain)	\$ 0.00
STANDARD	(4) hydraulic motors for drive system (2 with brakes and 2 without)	\$ 0.00
STANDARD	Four wheel drive	\$ 0.00
STANDARD	(6) 20 x 8 x 10 tires mounted on 5-bolt white solid rims (inside dual tire on each side is foam filled) - outside dual tire can be removed via single bolt	\$ 0.00
STANDARD	Steel storage compartment with latch and 800 CCA battery	\$ 0.00
STANDARD	Murphy 380 panel with tach / hour meter (Tier 4 final and gas engines)	\$ 0.00
STANDARD	Rubber debris chip curtains	\$ 0.00
STANDARD	Weather resistant manual container	\$ 0.00
STANDARD	Self contained live hydraulic system	\$ 0.00
STANDARD	(1) weatherproof machine manual (includes safety, operation and parts sections) also (1) engine and clutch manual is included if applicable	\$ 0.00
STANDARD	Spanish & English combination safety decals	\$ 0.00
STANDARD	5 section control valves	\$ 0.00
STANDARD	Variable swing / travel speed	\$ 0.00
STANDARD	Hydraulic oil cooler	\$ 0.00

PAINT

Part #	Description	Unit Price
333-32273	Standard Imron Industrial Urethane Bandit Yellow	\$ 0.00
333-28984	Standard Imron Industrial Urethane Green	\$ 0.00
OPTION-204-5000-4 3	Special Imron Industrial Paint (please specify paint color and number) - 2650 (Requires specification)	\$ 675.00
OPTION-204-5000-4 4	Special Imron "Metallic" Industrial Paint (please specify paint color and number) - 2650 (Requires specification)	\$ 1275.00

ENGINE

Part #	Description	Unit Price
990-RC1536-118	Caterpillar C2.2, 67 horsepower engine without clutch - Tier 4 FINAL (Includes 2 year / 2,000 hour engine warranty)	\$ 13595.00

990-RC1300-881	Kohler KDI2504, 74 horsepower Diesel engine - Tier 4 FINAL (Includes 3 year / 2,000 hour engine warranty)	\$ 18440.00
----------------	---	-------------

CONTROL SYSTEM AND ENGINE INSTALLATION

Part #	Description	Unit Price
204-6000-03	Bandit engine enclosure and components for Cat 67 horsepower engine	\$ 5050.00
204-6000-04	Superior Diesel enclosure and components for Kohler 74 horsepower engine	\$ 1500.00

STUMP GRINDER CONTROL

Part #	Description	Unit Price
STANDARD-204-000-05	Unit to be controlled via a swing-out operator's console with control valves (Includes lexan protective window and rubber drop down curtain - valves control cutter wheel and machine drive functions, also included on console is cutter wheel engagement switch and engine e-stop)	\$ 0.00
OPTION-204-5000-1 1	Unit to be controlled via radio remote control with tether back-up (Remote will control cutter wheel and machine drive functions, also included on remote is cutter wheel engagement switch and engine e-stop)	\$ 8345.00

STUMP GRINDER CUTTER WHEELS

Part #	Description	Unit Price
STANDARD-203-10	21" diameter x 1" thick Bandit cutter wheel with 18 Green teeth	\$ 0.00
OPTION-203-5000-5	21" diameter x 1 1/4" thick New Revolution cutter wheel with 24 carbide teeth	\$ 945.00
OPTION-203-5000-4 5	21" diameter x 1 1/4" thick New Revolution cutter wheel with 24 carbide teeth (This is the new HD wheel with carbide infused wear strips on perimeter of wheel & side pockets)	\$ 1275.00

ADD-ON OPTIONS

Document Machine Weight

Part #	Description	Unit Price
OPTION-911-5001-1	Document Machine Weight	\$ 95.00

Engine Related Options

Part #	Description	Unit Price
OPTION-204-5000-3 6	Super sweep with Murphy PV380 tach (regulates swing when engine drops below a pre-set RPM) (unit with swing out controls)	\$ 625.00
OPTION-001-5000-1 2	Super sweep (regulates swing when engine drops below a pre-set RPM) (Units w/ remote control)	\$ 475.00

Extended Warranties

Part #	Description	Unit Price
900-6997-24	5 year / 5,000 hour Platinum Warranty (C2.2 Cat Engines)	\$ 2395.00
900-6023-16	4 year / 4,000 hour warranty (Kohler 74 hp engines only)	\$ 725.00
900-6023-17	5 year / 2,000 hour warranty (Kohler 74 hp engines only)	\$ 725.00

Hose Protection

Part #	Description	Unit Price
OPTION-204-5000-4	2650 (swing-out) hose protection	\$ 1450.00
OPTION-204-5000-2	2650 (remote) hose protection	\$ 1175.00

Manuals (Machine)

Part #	Description	Unit Price
900-8902-60	Additional Operating and Parts Manual - weather proof	\$ 95.00

Stump Grinder Options

Part #	Description	Unit Price
OPTION-992-5000-0 9	(1) swing out chip containment curtain mounted on opposite side of operator's console (units with swing out console only) (This option is special to 2650sp and 2890sp Manual (Swing Out) controlled machines only.)	\$ 375.00
OPTION-204-5000-3 2	(2) swing out chip containment curtains mounted on each side of unit (units with radio remote only) (This option is special to 2650sp and 2890sp Remote Operated machines only.)	\$ 775.00
OPTION-204-5000-2 3	5 section valve to be installed in lieu of 4 section (note: this option can be selected to make the grading blade installation easier if a blade is needed in the future) (Swing out units only)	\$ 675.00

OPTION-204-5000-1	All foam filled tires	\$ 625.00
OPTION-204-5000-4	35" wide hydraulic up/down blade (controlled via radio remote) - 2650	\$ 2295.00
OPTION-204-5000-5	35" wide hydraulic up/down blade (controlled via operator's console) - 2650	\$ 2325.00
OPTION-204-5000-5	54" wide hydraulic up/down blade (controlled via radio remote) - 2650	\$ 2755.00
OPTION-204-5000-5	54" wide hydraulic up/down blade (controlled via operator's console) - 2650	\$ 2780.00

Stump Grinder Teeth And Pockets		
Part #	Description	Unit Price
900-9912-23	Additional long standard carbide side hex tooth ((full set - (qty 16 - 2550 / 2650) - (24 qty - 2890 / 2900 / SA-25) - (30 qty SG-75))	\$ 15.75
900-9912-24	Additional long short standard carbide lead hex tooth ((full set - (qty 8 - 2550 / 2650 / 2890 / 2900 / SA-25) - (qty 12 - SG-75))	\$ 15.75
900-9938-59	Additional 900 series WearSharp Greentooth (18 total for complete set)	\$ 10.95
900-9925-18	Additional set of 900 series teeth and hardware for Green wheel - 2250R / 2550 / 2650	\$ 475.00
500-0002-64	Additional set of teeth and hardware for (standard) New Revolution wheel - 2550 / 2650	\$ 825.00
500-0002-65	Additional set of teeth and hardware for (HD) New Revolution wheel - 2550 / 2650	\$ 885.00

Tools		
Part #	Description	Unit Price
001-5000-00	Stump Grinder tool kit (Includes ratchet and sockets to change teeth and remove dual wheel bolt)	\$ 250.00



Jason Morey
 6750 Millbrook Road
 Remus, MI 49340
 USA
 989-561-2270 (Phone)
 989-561-2273 (Fax)
www.banditchippers.com

MODEL 2650 TRACK STUMP GRINDER

Pricing Scheme:

Current Pricing

Currency:

United States (dollars)

Pricing Generated:

September 13, 2021 03:46 PM

Generated By:

Jason Morey (Jason Morey)

BASE PRICE

Part #	Description	Base Price
MODEL-2650TRAC K	Model 2650 Track - Stump Grinder	\$ 57935.00

STANDARD EQUIPMENT

Part #	Description	Unit Price
STANDARD	17 gallon steel fuel tank with lockable filler cap, Rochester fluid sight gauge & magnetic drain plug	\$ 0.00
STANDARD	25 gallon steel hydraulic tank with lockable filler cap, glass sight gauge mounted to side of tank, and magnetic drain plug	\$ 0.00
STANDARD	600 PSI Gauge	\$ 0.00
STANDARD	3000 PSI Gauge	\$ 0.00
STANDARD	6000 PSI Gauge	\$ 0.00
STANDARD	Hydrostatic unit (Cutterwheel is driven by a heavy-duty hydraulic motor and is engaged via a hydraulic pump) (NO belts or bearings to maintain)	\$ 0.00
STANDARD	Chermack "Turf Friendly" rubber track undercarriage (expands and retracts 35" to 53")	\$ 0.00
STANDARD	Steel storage compartment with latch and 800 CCA battery	\$ 0.00
STANDARD	Murphy 380 panel with tach / hour meter (Tier 4 final and gas engines)	\$ 0.00
STANDARD	Rubber debris chip curtains	\$ 0.00
STANDARD	Weather resistant manual container	\$ 0.00
STANDARD	Self-contained Live hydraulic system including hydraulic pump, oil reservoir, control valves, and all necessary components	\$ 0.00
STANDARD	(1) weatherproof machine manual (includes safety, operation and parts sections) also (1) engine and clutch manual is included if applicable	\$ 0.00
STANDARD	Spanish & English combination safety decals	\$ 0.00
STANDARD	Variable swing / travel speed	\$ 0.00
STANDARD	Hydraulic oil cooler	\$ 0.00

PAINT

Part #	Description	Unit Price
333-32273	Standard Imron Industrial Urethane Bandit Yellow	\$ 0.00
333-28984	Standard Imron Industrial Urethane Green	\$ 0.00
OPTION-204-5000-4 5	Special Imron Industrial Paint (please specify paint color and number) - 2650 TRACK (Requires specification)	\$ 795.00

ENGINE

Part #	Description	Unit Price
990-RC1536-118	Caterpillar C2.2, 67 horsepower engine without clutch - Tier 4 FINAL (Includes 2 year / 2,000 hour engine warranty)	\$ 13595.00
990-RC1300-881	Kohler KDI2504, 74 horsepower Diesel engine - Tier 4 FINAL (Includes 3 year / 2,000 hour engine warranty)	\$ 18440.00

CONTROL SYSTEM AND ENGINE INSTALLATION		
Part #	Description	Unit Price
204-6000-03	Bandit engine enclosure and components for Cat 67 horsepower engine	\$ 5050.00
204-6000-04	Superior Diesel enclosure and components for Kohler 74 horsepower engine	\$ 1500.00
STUMP GRINDER CONTROL		
Part #	Description	Unit Price
STANDARD-204-0000-06	Unit to be controlled via a swing-out operator's console with control valves (Includes lexan protective window and rubber drop down curtain - valves control cutter wheel and machine drive functions, also included on console is cutter wheel engagement switch and engine e-stop)	\$ 0.00
OPTION-204-5000-18	Unit to be controlled via radio remote control with tether back-up (Remote will control cutter wheel and machine drive functions, also included on remote is cutter wheel engagement switch and engine e-stop)	\$ 7550.00
STUMP GRINDER CUTTER WHEELS		
Part #	Description	Unit Price
STANDARD-203-1000-01	21" diameter x 1" thick Bandit cutter wheel with 18 Green teeth	\$ 0.00
OPTION-203-5000-5	21" diameter x 1 1/4" thick New Revolution cutter wheel with 24 carbide teeth	\$ 945.00
OPTION-203-5000-45	21" diameter x 1 1/4" thick New Revolution cutter wheel with 24 carbide teeth (This is the new HD wheel with carbide infused wear strips on perimeter of wheel & side pockets	\$ 1275.00
ADD-ON OPTIONS		
Document Machine Weight		
Part #	Description	Unit Price
OPTION-911-5001-1	Document Machine Weight	\$ 95.00
Engine Related Options		
Part #	Description	Unit Price
OPTION-204-5000-39	Super sweep with Murphy PV380 tach (regulates swing when engine drops below a pre-set RPM) (unit with swing out controls)	\$ 625.00
OPTION-001-5000-12	Super sweep (regulates swing when engine drops below a pre-set RPM) (Units w/ remote control)	\$ 475.00
Hose Protection		
Part #	Description	Unit Price
OPTION-204-5000-4	2650 trk (swing-out) hose protection	\$ 1575.00
OPTION-204-5000-3	2650 trk (remote) hose protection	\$ 1475.00
Manuals (Machine)		
Part #	Description	Unit Price
900-8902-60	Additional Operating and Parts Manual - weather proof	\$ 95.00
Stump Grinder Options		
Part #	Description	Unit Price
OPTION-204-5000-31	(1) swing out chip containment curtain mounted on opposite side of operator's console (units with swing out console only) (This option is special to 2650T Manual (Swing Out) only.)	\$ 415.00
OPTION-992-5000-04	(2) swing out chip containment curtains mounted on each side of unit (units with radio remote only) (This option is special to 2650T & 2900T Remote controlled machines only.)	\$ 700.00
OPTION-204-5000-4	35" wide hydraulic up/down blade (controlled via radio remote) - 2650 TRK	\$ 1790.00
OPTION-204-5000-4	35" wide hydraulic up/down blade (controlled via operator's console) - 2650 TRK	\$ 2070.00
OPTION-204-5000-5	54" wide hydraulic up/down blade (controlled via radio remote) - 2650 TRK	\$ 2260.00
OPTION-204-5000-5	54" wide hydraulic up/down blade (controlled via operator's console) - 2650 TRK	\$ 2535.00
Stump Grinder Teeth And Pockets		
Part #	Description	Unit Price
900-9938-59	Additional 900 series WearSharp Greentooth (18 total for complete set)	\$ 10.95
900-9912-23	Additional long standard carbide side hex tooth ((full set - (qty 16 - 2550 / 2650) - (24 qty - 2890 / 2900 / SA-25) - (30 qty SG-75))	\$ 15.75

900-9912-24	Additional long short standard carbide lead hex tooth ((full set - (qty 8 - 2550 / 2650 / 2890 / 2900 / SA-25) - (qty 12 - SG-75))	\$ 15.75
900-9925-18	Additional set of 900 series teeth and hardware for Green wheel - 2250R / 2550 / 2650	\$ 475.00
500-0002-64	Additional set of teeth and hardware for (standard) New Revolution wheel - 2550 / 2650	\$ 825.00
500-0002-65	Additional set of teeth and hardware for (HD) New Revolution wheel - 2550 / 2650	\$ 885.00

Tools		
Part #	Description	Unit Price
001-5000-00	Stump Grinder tool kit (Includes ratchet and sockets to change teeth and remove dual wheel bolt)	\$ 250.00



Jason Morey
 6750 Millbrook Road
 Remus, MI 49340
 USA
 989-561-2270 (Phone)
 989-561-2273 (Fax)
www.banditchippers.com

MODEL 2890SP SELF-PROPELLED STUMP GRINDER

Pricing Scheme:

Current Pricing

Currency:

United States (dollars)

Pricing Generated:

September 13, 2021 03:46 PM

Generated By:

Jason Morey (Jason Morey)

BASE PRICE

Part #	Description	Base Price
MODEL-2890 SG	Model 2890SP - Self-Propelled Stump Grinder	\$ 59780.00

STANDARD EQUIPMENT

Part #	Description	Unit Price
STANDARD	Steel fuel tank with lockable filler cap, Rochester fluid sight gauge & magnetic drain plug (12.5 gallon with Cat 120 & 19.5 gallon with GM 165)	\$ 0.00
STANDARD	29.5 gallon steel hydraulic tank with lockable filler cap, glass sight gauge mounted to side of tank, and magnetic drain plug	\$ 0.00
STANDARD	600 PSI Gauge	\$ 0.00
STANDARD	3000 PSI Gauge	\$ 0.00
STANDARD	10,000 PSI Gauge	\$ 0.00
STANDARD	Hydrostatic unit (Cutterwheel is driven by a heavy-duty hydraulic motor and is engaged via a hydraulic pump) (NO belts or bearings to maintain)	\$ 0.00
STANDARD	(4) hydraulic motors for drive system (2 with brakes and 2 without)	\$ 0.00
STANDARD	Four wheel drive	\$ 0.00
STANDARD	(6) 20 x 8 x 10 tires mounted on 5-bolt white solid rims (inside dual tire on each side is foam filled) - outside dual tire can be removed via single bolt	\$ 0.00
STANDARD	Murphy 380 panel with tach / hour meter (Tier 4 final and gas engines)	\$ 0.00
STANDARD	Rubber debris chip curtains	\$ 0.00
STANDARD	Weather resistant manual container	\$ 0.00
STANDARD	Self contained live hydraulic system	\$ 0.00
STANDARD	(1) weatherproof machine manual (includes safety, operation and parts sections) also (1) engine and clutch manual is included if applicable	\$ 0.00
STANDARD	Spanish & English combination safety decals	\$ 0.00
STANDARD	5 section control valve	\$ 0.00
STANDARD	Variable swing / travel speed	\$ 0.00
STANDARD	Hydraulic oil cooler	\$ 0.00

PAINT

Part #	Description	Unit Price
333-32273	Standard Imron Industrial Urethane Bandit Yellow	\$ 0.00
333-28984	Standard Imron Industrial Urethane Green	\$ 0.00
OPTION-992-5000-39	Special Imron Industrial Paint (please specify paint color and number) - 2890 (Requires specification)	\$ 795.00
OPTION-992-5000-40	Special Imron "Metallic" Industrial Paint (please specify paint color and number) - 2890 (Requires specification)	\$ 1525.00

ENGINE

Part #	Description	Unit Price
990-RC1581-109	PSI 5.7L, 165 horsepower GAS engine without clutch (Includes 3 year / 3,500 hour engine warranty and spark arrestor muffler)	\$ 16285.00

990-RC1537-119	Caterpillar C3.4, 120 horsepower engine without clutch - Tier 4 FINAL (Includes 2 year / 2,000 hour engine warranty)	\$ 26365.00
----------------	--	-------------

CONTROL SYSTEM AND ENGINE INSTALLATION

Part #	Description	Unit Price
992-6000-06	Engine installation components for PSI 165 horsepower engine	\$ 1830.00
992-6000-07	Bandit engine enclosure and components for Cat 120 horsepower engine	\$ 5465.00

STUMP GRINDER CONTROL

Part #	Description	Unit Price
STANDARD-992-000-05	Unit to be controlled via a swing-out operator's console with control valves (Includes lexan protective window and rubber drop down curtain - valves control cutter wheel and machine drive functions, also included on console is cutter wheel engagement switch and engine e-stop)	\$ 0.00
OPTION-992-5000-18	Unit to be controlled via radio remote control with tether back-up (Remote will control cutter wheel and machine drive functions, also included on remote is cutter wheel engagement switch and engine e-stop)	\$ 6525.00

STUMP GRINDER CUTTER WHEELS

Part #	Description	Unit Price
STANDARD-992-100-18	25 1/2" diameter x 1 1/2" thick Bandit cutter wheel with 24 Green teeth	\$ 0.00
OPTION-992-5000-29	24 1/2" diameter x 1 1/4" thick New Revolution cutter wheel with 32 carbide teeth (This is the new HD wheel with carbide infused wear strips on perimeter of wheel & side pockets)	\$ 1375.00

ADD-ON OPTIONS

Document Machine Weight

Part #	Description	Unit Price
OPTION-911-5001-1	Document Machine Weight	\$ 95.00

Engine Related Options

Part #	Description	Unit Price
OPTION-992-5000-36	Super sweep with Murphy PV380 tach (regulates swing when engine drops below a pre-set RPM) (unit with swing out controls)	\$ 625.00
OPTION-001-5000-12	Super sweep (regulates swing when engine drops below a pre-set RPM) (Units w/ remote control)	\$ 475.00

Hose Protection

Part #	Description	Unit Price
OPTION-992-5000-3	High pressure hose protection, 2890sp Swing Out	\$ 1675.00
OPTION-992-5000-3	High pressure hose protection, 2589SP Remote	\$ 1450.00

Stump Grinder Options

Part #	Description	Unit Price
OPTION-204-5000-1	All foam filled tires	\$ 625.00
OPTION-992-5000-09	(1) swing out chip containment curtain mounted on opposite side of operator's console (units with swing out console only) (This option is special to 2650sp and 2890sp Manual (Swing Out) controlled machines only.)	\$ 375.00
OPTION-204-5000-32	(2) swing out chip containment curtains mounted on each side of unit (units with radio remote only) (This option is special to 2650sp and 2890sp Remote Operated machines only.)	\$ 775.00
OPTION-992-5000-4	35" wide hydraulic up/down blade (controlled via radio remote) - 2890	\$ 2875.00
OPTION-992-5000-4	35" wide hydraulic up/down blade (controlled via operator's console) - 2890	\$ 2875.00
OPTION-992-5000-4	54" wide hydraulic up/down blade (controlled via radio remote) - 2890	\$ 3340.00
OPTION-992-5000-4	54" wide hydraulic up/down blade (controlled via operator's console) - 2890	\$ 3340.00

Stump Grinder Teeth And Pockets

Part #	Description	Unit Price
900-9918-24	Additional 1100 series WearSharp Greentooth ((full set - qty 24 - 2890 / 2900) - (qty 32 - SG75))	\$ 13.95
900-9912-23	Additional long standard carbide side hex tooth ((full set - (qty 16 - 2550 / 2650) - (24 qty - 2890 / 2900 / SA-25) - (30 qty SG-75))	\$ 15.75

900-9912-24	Additional long short standard carbide lead hex tooth ((full set - (qty 8 - 2550 / 2650 / 2890 / 2900 / SA-25) - (qty 12 - SG-75))	\$ 15.75
500-0002-66	Additional set of teeth and hardware for New Revolution wheel - 2890 / 2900	\$ 1625.00
900-9925-17	Additional set of 1100 series teeth and hardware for Green wheel - 2890/2900	\$ 775.00

Tools		
Part #	Description	Unit Price
001-5000-00	Stump Grinder tool kit (Includes ratchet and sockets to change teeth and remove dual wheel bolt)	\$ 250.00



Jason Morey
 6750 Millbrook Road
 Remus, MI 49340
 USA
 989-561-2270 (Phone)
 989-561-2273 (Fax)
www.banditchippers.com

MODEL 3100 TOWABLE STUMP GRINDER

Pricing Scheme:	Pricing Generated:
Current Pricing	September 13, 2021 03:46 PM
Currency:	Generated By:
United States (dollars)	Jason Morey (Jason Morey)

BASE PRICE

Part #	Description	Base Price
MODEL-3100TOW	Model 3100 Towable - Stump Grinder	\$ 46715.00

STANDARD EQUIPMENT

Part #	Description	Unit Price
STANDARD	25.5 gallon steel fuel tank with Rochester fluid sight gauge & magnetic drain plug	\$ 0.00
STANDARD	27 gallon steel hydraulic tank with glass sight gauge mounted to side of tank & magnetic drain plug	\$ 0.00
STANDARD	Super sweep system for cutter head swing	\$ 0.00
STANDARD	8,000 pound capacity tongue jack with 15" of travel and foot pad	\$ 0.00
STANDARD	600 PSI Gauge	\$ 0.00
STANDARD	3000 PSI Gauge	\$ 0.00
STANDARD	10,000 PSI Gauge	\$ 0.00
STANDARD	Rubber debris chip curtains	\$ 0.00
STANDARD	Travel support chock block with hitch pin	\$ 0.00
STANDARD	12' long coiled power plug, with 6 prong metal connector, includes (2) LED taillights, (4) side marker lights, and (1) license plate light	\$ 0.00
STANDARD	Swing out operator's console with drop down rubber curtain, lexan window and 3-section control valves (Valves control cutter wheel functions and telescoping tongue)	\$ 0.00
STANDARD	60" telescoping tongue with transport lock pin	\$ 0.00
STANDARD	Murphy 380 panel with tach / hour meter (Tier 4 final and gas engines)	\$ 0.00
STANDARD	Weather resistant manual container	\$ 0.00
STANDARD	(1) weatherproof machine manual (includes safety, operation and parts sections) also (1) engine and clutch manual is included if applicable	\$ 0.00
STANDARD	Spanish & English combination safety decals	\$ 0.00
STANDARD	Hydraulic oil cooler	\$ 0.00
STANDARD	Plastic battery storage box with 1,000 CCA battery	\$ 0.00
STANDARD	Lockable aluminum toolbox	\$ 0.00

PAINT

Part #	Description	Unit Price
333-32273	Standard Imron Industrial Urethane Bandit Yellow	\$ 0.00
333-28984	Standard Imron Industrial Urethane Green	\$ 0.00
OPTION-996-5000-1 3	Special Imron Industrial Paint (please specify paint color and number) - 3100 (Requires specification)	\$ 795.00
OPTION-996-5000-1 4	Special Imron "Metallic" Industrial Paint (please specify paint color and number) - 3100 (Requires specification)	\$ 1525.00

ENGINE

Part #	Description	Unit Price
990-RC1581-109	PSI 5.7L, 165 horsepower GAS engine without clutch (Includes 3 year / 3,500 hour engine warranty and spark arrestor muffler)	\$ 16285.00

990-RC1300-882	Kohler KFI25E401, 74 horsepower Diesel engine - Tier 4 FINAL (Includes 3 year / 2,000 hour engine warranty)	\$ 18200.00
990-RC1537-119	Caterpillar C3.4, 120 horsepower engine without clutch - Tier 4 FINAL (Includes 2 year / 2,000 hour engine warranty)	\$ 26365.00
CONTROL SYSTEM AND ENGINE INSTALLATION		
Part #	Description	Unit Price
996-6000-02	PSI engine enclosure and components for PSI 165 horsepower engine	\$ 1585.00
996-6000-04	Superior Diesel enclosure and components for Kohler 74 horsepower engine	\$ 1500.00
996-6000-03	Bandit engine enclosure and components for Cat 120 horsepower engine	\$ 6315.00
AXLE		
Part #	Description	Unit Price
990-100447	Single 7,000 pound Torflex EZ lube electric brake axle (standard axle)	\$ 0.00
TIRES/RIMS		
Part #	Description	Unit Price
990-1017-29	(2) ST235/80R 16" tires mounted on 8-bolt white spoke rims (Tire is approximately 9.43" wide, tire capacity is 3,520 pounds each) (7,000 pound axles only)	\$ 0.00
OPTION-980-5000-19	(2) ST235/80R 16" tires mounted on 8-bolt aluminum rims (Tire is approximately 9.43" wide, tire capacity is 3,520 pounds each) (7,000 pound axles only)	\$ 325.00
HITCH		
Part #	Description	Unit Price
990-100274	2-1/2" Wallace Forge Pintle Hitch	\$ 0.00
OPTION-980-5000-5	3" Buyer's Product Pintle Hitch	\$ 75.00
OPTION-980-5000-1	2-5/16" Wallace Forge Ball Hitch	\$ 40.00
OPTION-980-5000-1	2-5/16" Bulldog Ball Hitch (extends tongue approx. 15 1/2")	\$ 125.00
STUMP GRINDER CUTTER WHEELS		
Part #	Description	Unit Price
STANDARD-996-10	BELT driven 31" diameter x 1 1/2" thick Bandit cutter wheel with 32 Green teeth	\$ 0.00
OPTION-996-5000-03	BELT driven 31" diameter x 1 1/2" thick New Revolution cutter wheel with 44 carbide teeth (features an aggressive cutting action and provides maximum chip containment)	\$ 1975.00
ADD-ON OPTIONS		
Tire / Rim		
Part #	Description	Unit Price
900-5913-90	Spare tire mounted on white spoke rim (235/80R 16") - 8 bolt rim	\$ 275.00
900-5913-94	Spare tire mounted on aluminum rim (235/80R 16")	\$ 375.00
Document Machine Weight		
Part #	Description	Unit Price
OPTION-911-5001-1	Document Machine Weight	\$ 95.00
Lights		
Part #	Description	Unit Price
OPTION-996-5000-0	Amber Warning Light with Cage	\$ 375.00
OPTION-996-5000-1	Dual Wig Wag Lights	\$ 445.00
Manuals (Machine)		
Part #	Description	Unit Price
900-8912-25	Additional Operating and Parts Manual - weather proof	\$ 95.00
Stump Grinder Options		
Part #	Description	Unit Price
OPTION-996-5000-15	Radio remote control with tether back-up in lieu of swing-out operator's console (Radio controls all cutter wheel functions along with telescoping tongue, and engine e-stop)	\$ 9315.00
OPTION-996-5000-09	(1) swing out chip containment curtain mounted on opposite side of operator's console (units with swing out console only)	\$ 445.00

OPTION-996-5000-10

(2) swing out chip containment curtains mounted on each side of unit (units with radio remote only)

\$ 875.00

Stump Grinder Teeth And Pockets		
Part #	Description	Unit Price
900-9912-23	Additional long standard carbide side hex tooth ((full set - (qty 16 - 2550 / 2650) - (24 qty - 2890 / 2900 / SA-25) - (30 qty SG-75))	\$ 15.75
900-9912-24	Additional long short standard carbide lead hex tooth ((full set - (qty 8 - 2550 / 2650 / 2890 / 2900 / SA-25) - (qty 12 - SG-75))	\$ 15.75
900-9918-24	Additional 1100 series WearSharp Greentooth ((full set - qty 24 - 2890 / 2900) - (qty 32 - SG75))	\$ 13.95
500-0002-62	Additional set of teeth and hardware for New Revolution wheel - 3100	\$ 1625.00
900-9940-00	Additional set of 900 series teeth and hardware for Green wheel - 3100	\$ 1025.00

Tongue Jack		
Part #	Description	Unit Price

OPTION-911-5000-0

8,000 pound capacity tongue jack with 2,500 pound HD caster wheel (in lieu of standard jack)

\$ 275.00

Tools		
Part #	Description	Unit Price

001-5000-00

Stump Grinder tool kit (Includes ratchet and sockets to change teeth and remove dual wheel bolt)

\$ 250.00

Wiring		
Part #	Description	Unit Price

OPTION-905-5000-1

Option 7 Prong (Flat/RV Style) to 6 Prong Coiled Cord

\$ 45.00

OPTION-912-1001-40

Option 7 to 7 Round Coiled Plug w/7 Female & Boot

\$ 125.00



Jason Morey
 6750 Millbrook Road
 Remus, MI 49340
 USA
 989-561-2270 (Phone)
 989-561-2273 (Fax)
www.banditchippers.com

MODEL 2900 TRACK STUMP GRINDER

Pricing Scheme:

Current Pricing

Currency:

United States (dollars)

Pricing Generated:

September 13, 2021 03:46 PM

Generated By:

Jason Morey (Jason Morey)

BASE PRICE

Part #	Description	Base Price
MODEL-2900-TRAC K	Model 2900 Track - Stump Grinder	\$ 78025.00

STANDARD EQUIPMENT

Part #	Description	Unit Price
STANDARD	Steel fuel tank with lockable filler cap, Rochester fluid sight gauge & magnetic drain plug (12.5 gallon with Cat 120 & 19.5 gallon with GM 165)	\$ 0.00
STANDARD	29.5 gallon steel hydraulic tank with lockable filler cap, glass sight gauge mounted to side of tank, and magnetic drain plug	\$ 0.00
STANDARD	600 PSI Gauge	\$ 0.00
STANDARD	3000 PSI Gauge	\$ 0.00
STANDARD	10,000 PSI Gauge	\$ 0.00
STANDARD	Hydrostatic unit (Cutterwheel is driven by a heavy-duty hydraulic motor and is engaged via a hydraulic pump) (NO belts or bearings to maintain)	\$ 0.00
STANDARD	Chermack "Turf Friendly" rubber track undercarriage (expands and retracts 35" to 53")	\$ 0.00
STANDARD	Steel storage compartment with latch and 1,000 CCA battery	\$ 0.00
STANDARD	Murphy 380 panel with tach / hour meter (Tier 4 final and gas engines)	\$ 0.00
STANDARD	Rubber debris chip curtains (2900)	\$ 0.00
STANDARD	(1) weatherproof machine manual (includes safety, operation and parts sections) also (1) engine and clutch manual is included if applicable	\$ 0.00
STANDARD	Weather resistant manual container	\$ 0.00
STANDARD	Spanish & English combination safety decals	\$ 0.00
STANDARD	Hydraulic oil cooler	\$ 0.00
STANDARD	Self contained live hydraulic system	\$ 0.00
STANDARD	Radio remote control with tether back-up (Remote will control cutter wheel and machine drive functions, also included on remote is cutter wheel engagement switch and engine e-stop)	\$ 0.00
STANDARD	Flow control with adjustable cutter wheel swing and low / high track drive	\$ 0.00

PAINT

Part #	Description	Unit Price
333-32273	Standard Imron Industrial Urethane Bandit Yellow	\$ 0.00
333-28984	Standard Imron Industrial Urethane Green	\$ 0.00
OPTION-992-5000-4 1	Special Imron Industrial Paint (please specify paint color and number) - 2900 (Requires specification)	\$ 795.00
OPTION-992-5000-4 2	Special Imron "Metallic" Industrial Paint (please specify paint color and number) - 2900 (Requires specification)	\$ 1525.00

ENGINE

Part #	Description	Unit Price
990-RC1581-109	PSI 5.7L, 165 horsepower GAS engine without clutch (Includes 3 year / 3,500 hour engine warranty and spark arrestor muffler)	\$ 16285.00

990-RC1537-119	Caterpillar C3.4, 120 horsepower engine without clutch - Tier 4 FINAL (Includes 2 year / 2,000 hour engine warranty)	\$ 26365.00
----------------	--	-------------

CONTROL SYSTEM AND ENGINE INSTALLATION		
Part #	Description	Unit Price
992-6000-06	Engine installation components for PSI 165 horsepower engine	\$ 1830.00
992-6000-07	Bandit engine enclosure and components for Cat 120 horsepower engine	\$ 5465.00

STUMP GRINDER CUTTER WHEELS		
Part #	Description	Unit Price
STANDARD-992-10	25 1/2" diameter x 1 1/2" thick Bandit cutter wheel with 24 Green teeth	\$ 0.00
OPTION-992-5000-2	24 1/2" diameter x 1 1/4" thick New Revolution cutter wheel with 32 carbide teeth (This is the new HD wheel with carbide infused wear strips on perimeter of wheel & side pockets	\$ 1375.00

ADD-ON OPTIONS		
Document Machine Weight		
Part #	Description	Unit Price
OPTION-911-5001-1	Document Machine Weight	\$ 95.00

Engine Related Options		
Part #	Description	Unit Price
OPTION-001-5000-1	Super sweep (regulates swing when engine drops below a pre-set RPM) (Units w/ remote control)	\$ 475.00

Hose Protection		
Part #	Description	Unit Price
OPTION-992-5000-3	2900T Hose Protection	\$ 945.00

Manuals (Machine)		
Part #	Description	Unit Price
900-8901-80	Extra stump grinder operators manual (weatherproof version)	\$ 95.00

Stump Grinder Options		
Part #	Description	Unit Price
OPTION-992-5000-0	(2) swing out chip containment curtains mounted on each side of unit (units with radio remote only) (This option is special to 2650T & 2900T Remote controlled machines only.	\$ 700.00

OPTION-992-5000-4	35" wide hydraulic up/down blade (controlled via radio remote) - 2900	\$ 2805.00
OPTION-992-5000-4	54" wide hydraulic up/down blade (controlled via radio remote) - 2900	\$ 3265.00

Stump Grinder Teeth And Pockets		
Part #	Description	Unit Price
900-9918-24	Additional 1100 series WearSharp Greentooth ((full set - qty 24 - 2890 / 2900) - (qty 32 - SG75))	\$ 13.95
900-9912-23	Additional long standard carbide side hex tooth ((full set - (qty 16 - 2550 / 2650) - (24 qty - 2890 / 2900 / SA-25) - (30 qty SG-75))	\$ 15.75
900-9912-24	Additional long short standard carbide lead hex tooth ((full set - (qty 8 - 2550 / 2650 / 2890 / 2900 / SA-25) - (qty 12 - SG-75))	\$ 15.75
500-0002-66	Additional set of teeth and hardware for New Revolution wheel - 2890 / 2900	\$ 1625.00
900-9925-17	Additional set of 1100 series teeth and hardware for Green wheel - 2890/2900	\$ 775.00

Tools		
Part #	Description	Unit Price
001-5000-00	Stump Grinder tool kit (Includes ratchet and sockets to change teeth and remove dual wheel bolt)	\$ 250.00



Jason Morey
 6750 Millbrook Road
 Remus, MI 49340
 USA
 989-561-2270 (Phone)
 989-561-2273 (Fax)
www.banditchippers.com

MODEL SG-75 STUMP GRINDER

Pricing Scheme:

Current Pricing

Currency:

United States (dollars)

Pricing Generated:

September 13, 2021 03:46 PM

Generated By:

Jason Morey (Jason Morey)

BASE PRICE

Part #	Description	Base Price
MODEL-SG-75	Model SG-75 - Stump Grinder	\$ 46715.00

STANDARD EQUIPMENT

Part #	Description	Unit Price
STANDARD	16.25 gallon steel fuel tank with lockable filler cap, Rochester fluid sight gauge & magnetic drain plug.	\$ 0.00
STANDARD	12 gallon plastic hydraulic tank with lockable filler cap and glass sight gauge.	\$ 0.00
STANDARD	Cutter wheel is engaged via radio remote control utilizing an NACD clutch with arm and driven by an upper and lower Gear Box	\$ 0.00
STANDARD	Radio remote control with tether back-up (Remote will control cutter wheel and machine drive functions, also included on remote is cutter wheel engagement switch and engine e-stop)	\$ 0.00
STANDARD	Variable speed rubber track undercarriage (tracks retract into 35" and expand out to 55" using one cylinder per track) - Note: total width of machine is 74.5" with the side wings folded down	\$ 0.00
STANDARD	Hydraulic oil cooler	\$ 0.00
STANDARD	Rubber debris chip curtains	\$ 0.00
STANDARD	Bandit control panel with super sweep (displays engine and machine parameters) also includes engine key switch and E-stop	\$ 0.00
STANDARD	Steel storage compartment with live hydraulic system, control valves and 800 CCA battery	\$ 0.00
STANDARD	(1) weatherproof machine manual (includes safety, operation and parts sections) also (1) engine and clutch manual is included if applicable	\$ 0.00
STANDARD	Spanish & English combination safety decals	\$ 0.00
STANDARD	Electric brake for cutter wheel (standard on new orders placed after 10/25/20)	\$ 0.00

PAINT

Part #	Description	Unit Price
333-32273	Standard Imron Industrial Urethane Bandit Yellow	\$ 0.00
333-28984	Standard Imron Industrial Urethane Green	\$ 0.00
OPTION-209-5000-1 4	Special Imron Industrial Paint (please specify paint color and number) - SG-75 (Requires specification)	\$ 795.00
OPTION-209-5000-1 5	Special Imron "Metallic" Industrial Paint (please specify paint color and number) - SG-75 (Requires specification)	\$ 1525.00

ENGINE

Part #	Description	Unit Price
990-RC1590-121	Kohler 74 horsepower (enclosed) diesel engine - Tier 4 Final (Includes 3 year / 2,000 hour engine warranty)	\$ 20125.00

CONTROL SYSTEM AND ENGINE INSTALLATION

Part #	Description	Unit Price
209-6000-02	Engine installation for Kohler 74 horsepower engine	\$ 245.00

STUMP GRINDER CUTTER WHEELS

Part #	Description	Unit Price
STANDARD-209-1000-16	27" diameter x 1" thick Bandit cutter wheel with (32) 1100 series Green teeth (wheel is protected with guard painted red)	\$ 0.00
OPTION-209-5000-0	27" diameter x 1.25" thick New Revolution wheel with 44 carbide teeth and HD wear strips.	\$ 1525.00

ADD-ON OPTIONS

Extended Warranties		
Part #	Description	Unit Price
900-6023-16	4 year / 4,000 hour warranty (Kohler 74 hp engines only)	\$ 725.00
900-6023-17	5 year / 2,000 hour warranty (Kohler 74 hp engines only)	\$ 725.00

Hose Protection		
Part #	Description	Unit Price
OPTION-209-5000-0	High Pressure Hose Protection - SG-75	\$ 725.00

Stump Grinder Options		
Part #	Description	Unit Price
OPTION-209-5000-12	54" wide hydraulic up/down back fill blade (controlled via radio remote) - side wings are removable allowing unit to fit through 35" gate.	\$ 1925.00

Stump Grinder Teeth And Pockets		
Part #	Description	Unit Price
500-0002-63	Additional set of teeth and hardware for New Revolution wheel - SG-75	\$ 1625.00
900-9950-11	Additional set of 1100 series teeth and hardware for Green wheel	\$ 1150.00
900-9912-23	Additional long standard carbide side hex tooth ((full set - (qty 16 - 2550 / 2650) - (24 qty - 2890 / 2900 / SA-25) - (30 qty SG-75))	\$ 15.75
900-9912-24	Additional long short standard carbide lead hex tooth ((full set - (qty 8 - 2550 / 2650 / 2890 / 2900 / SA-25) - (qty 12 - SG-75))	\$ 15.75
900-9918-24	Additional 1100 series WearSharp Greentooth ((full set - qty 24 - 2890 / 2900) - (qty 32 - SG75))	\$ 13.95



Jason Morey
6750 Millbrook Road
Remus, MI 49340
USA
989-561-2270 (Phone)
989-561-2273 (Fax)
www.banditchippers.com

- 14 TRACK CARRIERS TRACK CARRIERS / STUMP GRINDERS		
Pricing Scheme:		Pricing Generated:
Current Pricing		September 13, 2021 03:46 PM
Currency:		Generated By:
United States (dollars)		Jason Morey (Jason Morey)
BASE PRICE		
Part #	Description	Base Price

fake_TrackCarriers

- 14 Track Carriers - Track Carriers / Stump Grinders

\$ 0.00

_StumpGrind



Jason Morey
 6750 Millbrook Road
 Remus, MI 49340
 USA
 989-561-2270 (Phone)
 989-561-2273 (Fax)
www.banditchippers.com

MODEL BTC-150 TRACK CARRIER

Pricing Scheme:

Current Pricing

Pricing Generated:

September 13, 2021 03:46 PM

Currency:

United States (dollars)

Generated By:

Jason Morey (Jason Morey)

BASE PRICE

Part #	Description	Base Price
MODEL-BTC-150	Model BTC-150 - Track Carrier	\$ 187170.00

STANDARD EQUIPMENT

Part #	Description	Unit Price
STANDARD	Work lights mounted on front and rear of machine	\$ 0.00
STANDARD	2 Interstate 1000 CCA 12-volt batteries with battery disconnect	\$ 0.00
STANDARD	Insulated deluxe operators cab that comes equipped with an industrial HVAC system, AM/FM/ Bluetooth radio, camera/monitor system for viewing area behind machine, Bandit controller and display for operating and monitoring engine/hydraulic parameters, spring suspension seat with fully adjustable armrests and electric joystick controls, tinted 3/8" thick polycarbonate side and rear windows, 1-1/4 thick bullet resistant front windshield, First Aid Kit, and a fire extinguisher.	\$ 0.00
STANDARD	Hydraulic tilting operators cab for ease of service	\$ 0.00
STANDARD	Heavy duty engine enclosure with lockable side opening doors for easy access and built in roll bar	\$ 0.00
STANDARD	Hydraulic pressure monitoring system	\$ 0.00
STANDARD	Remote mounted hydraulic filters	\$ 0.00
STANDARD	50 Gallon fuel tank with lockable filler caps and electronic level sensors that show fuel level on the display in the cab	\$ 0.00
STANDARD	40 gallon hydraulic tank with lockable filler caps, electronic level sensors that show oil level on the display in the cab, and a fluid sight gauge	\$ 0.00
STANDARD	Extra large hydraulic cooler to ensure low hydraulic temps	\$ 0.00

PAINT

Part #	Description	Unit Price
333-32273	Standard Imron Industrial Urethane Bandit Yellow (Requires specification)	\$ 0.00
333-28984	Standard Imron Industrial Urethane Green (Requires specification)	\$ 0.00
OPTION-954-5000-10	Special Imron Industrial Paint (please specify paint color and number) - BTC-150 (Requires specification)	\$ 1375.00

ENGINE

Part #	Description	Unit Price
990-RC1607-179	Caterpillar C4.4, 148 horsepower diesel engine - Tier 4 FINAL / STAGE V (Includes 2 year / 2,000 hour engine warranty and Flexxaire fan with 2 position controller)	\$ 44200.00

CONTROL SYSTEM AND ENGINE INSTALLATION

Part #	Description	Unit Price
954-6000-00	Engine components and installation for Caterpillar C4.4, 148 horsepower - BTC-150	\$ 2575.00

TRACK

Part #	Description	Unit Price
990-1014-57	Caterpillar 308CR steel track undercarriage (Triple grouser, 450MM) - (Includes 4 year track warranty for assembled components)	\$ 0.00

OPTION-954-5000-05	Caterpillar 308CR rubber track undercarriage (450 MM) - (Includes 4 year track warranty for assembled components)	\$ 3275.00
---------------------------	---	-------------------

OPTION-954-5000-0	Bolt on rubber track pads for 308 steel tracks	\$ 9850.00
--------------------------	--	-------------------

ADD-ON OPTIONS		
Engine Related Options		
Part #	Description	Unit Price

OPTION-954-5000-0	Espar hydraulic / engine heater w/ 7-day programmable timer	\$ 3475.00
--------------------------	---	-------------------

Extended Warranties		
Part #	Description	Unit Price
900-6997-28	5 year / 5,000 hour Platinum Warranty (C4.4 Cat Engines)	\$ 5770.00

Manuals (Machine)		
Part #	Description	Unit Price
900-8917-02	Additional Operating and Parts Manual - weather proof	\$ 95.00

Miscellaneous Options		
Part #	Description	Unit Price

OPTION-401-5000-1	Additional center push bar guides	\$ 325.00
--------------------------	-----------------------------------	------------------

OPTION-954-5000-0	Screen doors for protection of hydraulic cooler above rear enclosure	\$ 1665.00
--------------------------	--	-------------------

Stump Grinder Options		
Part #	Description	Unit Price

OPTION-954-1000-05	Hydrostatic driven 72" wide cut detachable Bandit Forestry Mower with 42 (2") double carbide cutting teeth with steel push bar to direct material.	\$ 35030.00
---------------------------	--	--------------------

OPTION-954-1000-1	BELT driven detachable stump grinder head with MINI BUCK tooth wheel (32 teeth total)	\$ 24330.00
--------------------------	---	--------------------

OPTION-954-5000-0	10,000 pound rear mounted winch (Includes cable and hook)	\$ 4750.00
--------------------------	---	-------------------

OPTION-954-5000-07	Coupler Quick attach system (allows for quick and easy switching between attachments) - Must be selected if both attachments are ordered	\$ 1825.00
---------------------------	--	-------------------

Stump Grinder Teeth And Pockets		
Part #	Description	Unit Price

401-2000-07	Additional 1 5/8" wide forestry mower tooth (34 (60FM) and 42 (72FM and BTC-150) required for full set)	\$ 55.00
--------------------	---	-----------------

401-2000-26	Additional Planar tooth - not designed for use in rocky areas	\$ 72.50
--------------------	---	-----------------

900-9938-74	Additional Buck tooth (angled) - 12 required for full set	\$ 26.25
--------------------	---	-----------------

900-9938-75	Additional Buck tooth (angled) - 12 required for full set	\$ 21.25
--------------------	---	-----------------

900-9938-76	Additional Buck tooth (straight) - 4 required for full set	\$ 22.25
--------------------	--	-----------------

900-9938-77	Additional Buck tooth (straight) - 4 required for full set	\$ 22.25
--------------------	--	-----------------

900-4911-26	Additional Buck tooth bolt - 32 required for full set	\$ 3.50
--------------------	---	----------------



Jason Morey
 6750 Millbrook Road
 Remus, MI 49340
 USA
 989-561-2270 (Phone)
 989-561-2273 (Fax)
www.banditchippers.com

MODEL BTC-300 TRACK CARRIER

Pricing Scheme:

Current Pricing

Currency:

United States (dollars)

Pricing Generated:

September 13, 2021 03:46 PM

Generated By:

Jason Morey (Jason Morey)

BASE PRICE

Part #	Description	Base Price
MODEL-BTC-300	Model BTC-300 - Track Carrier	\$ 284425.00

STANDARD EQUIPMENT

Part #	Description	Unit Price
STANDARD	Work lights mounted on front and rear of machine	\$ 0.00
STANDARD	2 Interstate 1,000 CCA batteries with battery disconnect	\$ 0.00
STANDARD	Remote mounted hydraulic filters	\$ 0.00
STANDARD	Insulated deluxe operators cab that comes equipped with an industrial HVAC system, AM/FM radio, camera/monitor system for viewing area behind machine, Bandit controller and display for operating and monitoring engine/hydraulic parameters, air ride suspension seat with fully adjustable armrests and electric joystick controls, tinted 3/8" thick polycarbonate side and rear windows, 1-1/4 thick bullet resistant front windshield, First Aid Kit, and a fire extinguisher.	\$ 0.00
STANDARD	Hydraulic tilting operators cab for ease of service	\$ 0.00
STANDARD	Escape hatch located on top of cab	\$ 0.00
STANDARD	Heavy-duty engine enclosure with lockable side opening doors for easy access	\$ 0.00
STANDARD	Hydraulic pressure monitoring kit	\$ 0.00
STANDARD	Hydraulic protection system allowing separate systems for tracks drive and cutter head	\$ 0.00
STANDARD	Roll over bar protection system	\$ 0.00
STANDARD	(2) 56 gallon fuel tanks with lockable filler caps and electronic level sensors that show fuel level on the display in the cab	\$ 0.00
STANDARD	32 gallon hydraulic tank for cutter attachment along with a separate 45 gallon tank for track and auxiliary hydraulic functions with lockable filler cap, electronic level sensors that show oil level on the display in the cab, and a fluid sight gauge	\$ 0.00
STANDARD	(2) hydraulic oil coolers for maximum hydraulic system performance	\$ 0.00
STANDARD	Automatic engine shutdown for low oil and high engine temperature, along with engine block heater, air and pre-cleaners	\$ 0.00
STANDARD	Tool box compartment	\$ 0.00

PAINT

Part #	Description	Unit Price
333-32273	Standard Imron Industrial Urethane Bandit Yellow (Requires specification)	\$ 0.00
333-28984	Standard Imron Industrial Urethane Green (Requires specification)	\$ 0.00
OPTION-987-5000-1 5	Special Imron Industrial Paint (please specify paint color and number) - BTC-300 (Requires specification)	\$ 1375.00

ENGINE

Part #	Description	Unit Price
990-RC1488-070	John Deere 6068HF, 300 horsepower (Includes 2 year / 2,000 hour engine warranty and pusher fan) - Tier 4 FINAL	\$ 76375.00
990-RC1602-173	Caterpillar C7.1L, 321 horsepower engine without clutch - Tier 4 FINAL / Stage V (Includes 2 position reversing fan and 2 year / 2,000 hour engine warranty)	\$ 76145.00

CONTROL SYSTEM AND ENGINE INSTALLATION		
Part #	Description	Unit Price
987-6000-04	Engine components and installation for John Deere 6068, 300 horsepower - BTC-300	\$ 1260.00
987-6000-05	Engine components and installation for Caterpillar C7.1, 321 horsepower - BTC-300	\$ 1595.00
TRACK		
Part #	Description	Unit Price
OPTION-987-5000-02	Caterpillar 315L steel track undercarriage (600mm, 23 5/8" wide track pads), single grouser - (Includes 4 year track warranty for assembled components)	\$ 3765.00
OPTION-987-5000-10	Caterpillar 315L steel track undercarriage (600mm, 23 5/8" wide track pads), double grouser - (Includes 4 year track warranty for assembled components)	\$ 2850.00
ADD-ON OPTIONS		
Engine Related Options		
Part #	Description	Unit Price
OPTION-987-5000-0	ProHeat hydraulic / engine heater	\$ 5725.00
OPTION-987-5000-1	12V ProHeat Hydraulic / Engine Heater	\$ 5725.00
Extended Warranties		
Part #	Description	Unit Price
900-6996-22	5 year / 5,000 hour Platinum Warranty (C7.1 Cat Engines)	\$ 9535.00
900-6010-41	5 year / 5,000 hour Warranty (6068 Deere engines)	\$ 2630.00
Manuals (Machine)		
Part #	Description	Unit Price
900-8912-49	Additional Operating and Parts Manual - weather proof	\$ 95.00
Stump Grinder Options		
Part #	Description	Unit Price
OPTION-987-1000-62	Hydrostatic driven 90" wide cut detachable Bandit Forestry Mower with 46 (2") double carbide cutting teeth with steel push bar to direct material.	\$ 65075.00
OPTION-987-1000-69	44" diameter x 2" thick BELT driven detachable stump grinder head with Bucktooth wheel and 64 TEETH	\$ 41575.00
OPTION-987-1000-3	15,000 pound rear mounted winch (Includes cable and hook)	\$ 14995.00
OPTION-987-5000-17	Coupler Quick attach system (allows for quick and easy switching between attachments) - Must be selected if both attachments are ordered	\$ 3250.00
Stump Grinder Teeth And Pockets		
Part #	Description	Unit Price
900-9909-41	Additional Buck tooth - right style (32 required for full set)	\$ 55.00
900-9909-42	Additional Buck tooth - left style (32 required for full set)	\$ 55.00
900-9909-45	Additional bolt for buck style tooth	\$ 7.50
900-9909-81	Additional 2" wide double splitter forestry mulcher tooth (46 required for full set)	\$ 65.00
900-9915-13	Additional 2" wide double cutter Planar forestry mulcher tooth (46 required for full set) - not designed for use in rocky conditions	\$ 65.00



Jason Morey
6750 Millbrook Road
Remus, MI 49340
USA
989-561-2270 (Phone)
989-561-2273 (Fax)
www.banditchippers.com

- 19 - HORIZONTAL GRINDERS ALIAS

Pricing Scheme:

Current Pricing

Pricing Generated:

September 13, 2021 03:46 PM

Currency:

United States (dollars)

Generated By:

Jason Morey (Jason Morey)

BASE PRICE

Part #	Description	Base Price
fake Horizontal Grinders	- 19 - Horizontal Grinders - Alias	\$ 0.00



Jason Morey
 6750 Millbrook Road
 Remus, MI 49340
 USA
 989-561-2270 (Phone)
 989-561-2273 (Fax)
www.banditchippers.com

MODEL 1680XP BEAST RECYCLER

Pricing Scheme:

Current Pricing

Pricing Generated:

September 13, 2021 03:46 PM

Currency:

United States (dollars)

Generated By:

Jason Morey (Jason Morey)

BASE PRICE

Part #	Description	Base Price
MODEL-1680	Model 1680XP - Beast Recycler	\$ 233195.00

STANDARD EQUIPMENT

Part #	Description	Unit Price
STANDARD	Horizontal feed with a 36" diameter x 52" wide cutter mill (mill is equipped with 26 cutter bodies, teeth and rakers to be selected) - 18" high x 52" wide mill opening.	\$ 0.00
STANDARD	Full width adjustable anvil constructed with structural steel - Primary Cut Point	\$ 0.00
STANDARD	100 gallon fuel tank with magnetic drain plug and a direct-reading float style level gauge.	\$ 0.00
STANDARD	80 gallon hydraulic tank with magnetic drain plug, aluminum fluid sight gauge, and shutoff valves.	\$ 0.00
STANDARD	12'-9" long x 52" wide steel slat infeed conveyor chain direct driven by a hydraulic motor/planetary gear box combo with high tensile (WDH100) roller chain - Hopper length is 11'-10".	\$ 0.00
STANDARD	(1) 16" diameter 50 3/4" wide floating feed wheel internally driven by a hydraulic motor/gearbox combination. Also features 1-3/4" teeth located around the diameter of the feedwheel.	\$ 0.00
STANDARD	Reversing Auto Feed System (reverses feed system once engine goes below a set RPM, then re-starts feed system once engine re-gains full RPM).	\$ 0.00
STANDARD	26.5' long x 48" wide height adjustable discharge conveyor with magnetic head pulley. (Has an approximate stacking height of 14' 3").	\$ 0.00
STANDARD	Radio remote with tether back-up and 50' of cord (Controls yoke up, infeed conveyor forward / reverse, discharge conveyor start / stop, engine throttle, and engine e-stop).	\$ 0.00
STANDARD	Single front hydraulic stabilizer with (1) cylinder & 3" pintle hitch with safety chains, slip hooks, and 7 prong replaceable coiled power cord	\$ 0.00
STANDARD	10 groove cutter head drive system, 5V Banded Kevlar belts and ductile iron sheaves. Housed in steel belt shield with access to check belt tension.	\$ 0.00
STANDARD	(4) engine shut down switches located on all four corners of machine.	\$ 0.00
STANDARD	10 pound ABC Type Fire extinguisher with mount.	\$ 0.00
STANDARD	Lockable control cabinets for both hydraulic valves and machine control panel.	\$ 0.00
STANDARD	(1) Heat activated auto fire extinguisher mounted in control cabinet.	\$ 0.00
STANDARD	12 volt trailer brake and lighting system with rubber mounted LED tail lights, marker lights and clearance lights. 7 pin (SAE J560) connection w/coiled extension cable. Break away brake actuator switch w/battery.	\$ 0.00
STANDARD	(1) weatherproof machine manual (includes safety, operation and parts sections) also (1) engine and clutch manual is included if applicable	\$ 0.00

PAINT

Part #	Description	Unit Price
333-32273	Standard Imron Industrial Urethane Bandit Yellow (Requires specification)	\$ 0.00
333-28984	Standard Imron Industrial Urethane Green (Requires specification)	\$ 0.00
OPTION-982-5000-2 1	Special Imron Industrial Paint (please specify paint color and number) - 1680 (Requires specification)	\$ 2250.00

ENGINE		
Part #	Description	Unit Price
990-RC1601-172	Caterpillar C7.1L, 321 horsepower without clutch - Tier 4 FINAL / STAGE V - Includes 2 position reversing fan and 2 year / 2,000 hour engine warranty	\$ 61615.00
990-RC1292-873	John Deere 6068HFC09, 300 horsepower engine without clutch - Tier 4 FINAL (Includes 2 position reversing fan)	\$ 62050.00
990-RC1586-117	Cummins QSB6.7, 326 horsepower engine without clutch- Tier 4 FINAL / STAGE V (Includes 2 year / 2,000 hour engine warranty and Flexxaire 2-position reversing fan)	\$ 61225.00
CONTROL SYSTEM AND ENGINE INSTALLATION		
Part #	Description	Unit Price
982-6000-14	Engine components and installation for Caterpillar C7.1, 321 horsepower (Includes (1) 1,400 CCA battery) - Tier 4 FINAL	\$ 6395.00
982-6000-03	Engine components and installation for John Deere 6068, 300 horsepower (Includes (1) 1,400 CCA battery) - Tier 4 FINAL	\$ 5195.00
982-6000-17	Engine components and installation for Cummins engines (Includes (1) 1,400 CCA battery) - Tier 3 or 4 FINAL	\$ 6275.00
CLUTCH		
Part #	Description	Unit Price
OPTION-982-10011 8	HPT012 dry clutch (Push button engage / self adjusting, does not require a coupling or aux tank) (Beast Units) (Can only be used on engines 540 horsepower and below) (For use on 24 volt engines)	\$ 19755.00
OPTION-982-10011 5	HPT012 dry clutch (Push button engage / self adjusting, does not require a coupling or aux tank) (Beast Units) (Can only be used on engines 540 horsepower and below) (For use on 12 volt engines)	\$ 20510.00
OPTION-982-5000-1 9	HPT013 PT Tech fluid clutch (Can only be used on engines 540 horsepower and below) (For use on 24 volt engines)	\$ 29425.00
INFEED		
Part #	Description	Unit Price
990-100523	36" hydraulic folding infeed pan	\$ 2200.00
AXLE		
Part #	Description	Unit Price
990-1017-86	Tandem 15,000 pound Leaf Spring axles with electric brakes	\$ 0.00
OPTION-982-5000-1	Tandem 15,000 pound Leaf Spring axles with air brakes	\$ 1625.00
TIRES/RIMS		
Part #	Description	Unit Price
990-1017-87	(8) 215 / 75R 17.5" tires mounted on 8-bolt DUAL rims	\$ 0.00
BEAST CUTTERBODY		
Part #	Description	Unit Price
982-3019-12	Replaceable Raker style cutter body to be installed on machine	\$ 125.00
982-2003-57	Chipper knife cutter body to be installed on machine	\$ 130.00
BEAST TEETH/KNIFE		
Part #	Description	Unit Price
900-9915-15	Double splitter tooth to be installed on machine	\$ 30.50
900-9915-16	Double blunt nose splitter tooth to be installed on machine	\$ 30.50
900-9915-17	Double short shingle tooth to be installed on machine	\$ 33.00
900-9915-50	Double carbide cutter tooth to be installed on machine	\$ 29.75
900-9915-18	Double NR26 tooth to be installed on machine	\$ 39.50
900-9915-19	G55 Sprinkle carbide tooth to be installed on machine	\$ 27.50
900-9914-96	Double splitter tooth to be installed on machine	\$ 48.00
900-9914-98	Double blunt nose splitter tooth to be installed on machine	\$ 48.75

900-9916-07	Double short shingle tooth to be installed on machine	\$ 49.00
900-9914-97	Double carbide cutter to be installed on machine	\$ 42.00
900-9914-99	Double NR26 tooth to be installed on machine	\$ 56.50
900-9915-00	G55 Sprinkle carbide tooth to be installed machine	\$ 33.00
900-9915-23	Chipper knife to be installed on machine (must select counter knives or wear blocks as well)	\$ 16.50
900-9915-25	Counter knife to be installed on machine	\$ 13.50
900-9915-24	Blank counter knife (in lieu of counter knife) to be installed on machine	\$ 10.00
900-4916-55	3/4-16 x 2 1/2" Grade 8 hex bolt for chipper knife or tooth on knife style cutterbodies to be installed on machine	\$ 2.25
900-4905-91	3/4" Nordlock Washer to be installed (For use with knife style cutter bodies only)	\$ 5.00
977-2011-99	2 1/2" wide (90 degree) raker to be installed on machine (raker for 1425, 1680, 2460 and 2680/3680 w/ 60 tooth mill)	\$ 16.00
977-2012-00	2 1/2" wide (90 degree) HD raker to be installed on machine (raker for 1425, 1680, 2460 and 2680/3680 w/ 60 tooth mill)	\$ 18.50
900-4918-11	Raker insert bolt to be installed (All 90 degree rakers)	\$ 1.75

SCREENS

Part #	Description	Unit Price
982-301154	1/2" thick, 3/4" round screen to be installed on machine	\$ 1545.00
982-200222	1/2" thick, 2" round screen to be installed on machine	\$ 1095.00
982-200165	1/2" thick, 3" round screen to be installed on machine	\$ 1025.00
982-200099	1/2" thick, 1" modified diamond screen to be installed on machine	\$ 1375.00
982-200090	1/2" thick, 2" modified diamond screen to be installed on machine	\$ 1030.00
982-200082	1/2" thick, 3" modified diamond screen to be installed on machine	\$ 1075.00
982-200091	1/2" thick, 4" modified diamond screen to be installed on machine	\$ 1165.00
982-200092	1/2" thick, 5" modified diamond screen to be installed on machine	\$ 1000.00
982-200093	1/2" thick, 6" modified diamond screen to be installed on machine	\$ 1000.00
982-200258	1/2" thick, 8" modified diamond screen to be installed on machine	\$ 1025.00

ADD-ON OPTIONS

Tire / Rim

Part #	Description	Unit Price
900-5904-76	Spare tire mounted on heavy-duty gray rim (235/75R 17.5")	\$ 625.00

Air Compressor

Part #	Description	Unit Price
OPTION-982-2003-78	Air compressor with gas engine along with hose reel and 50' hose. Also includes (1) M7 impact wrench with applicable sockets for changing teeth and cutterbodies	\$ 6325.00

Greaser System

Part #	Description	Unit Price
OPTION-982-5000-24	15 point manual grease distribution system - features a single grease point that will provide grease to the infeed bearings, discharge bearings, yoke pin and feedwheel idler bearing	\$ 3125.00

Beast Cutterbody

Part #	Description	Unit Price
982-3019-12	Replaceable Raker style cutter body to be shipped loose	\$ 105.00
982-2003-57	Chipper knife cutter body to be shipped loose	\$ 130.00
900-4908-78	1" - 14 x 3 7/8" cutterbody bolt shipped loose	\$ 11.75
900-4904-92	1" - 14 fine threaded nut for cutterbody bolt shipped loose	\$ 2.75
900-6907-68	1" x 3/16" grade 8 washer for cutterbody bolt shipped loose	\$ 1.25

Beast Head

Part #	Description	Unit Price
982-100163	Chipper drum for Beast with knives & holders to be installed on machine (10 knife) (Note: this option does NOT include the standard mill)	\$ 22950.00
982-100167	Chipper drum for Beast with knives & holders to be shipped loose (10 knife) (Note: this option DOES include the standard mill)	\$ 34850.00

Beast Teeth/Knife		
Part #	Description	Unit Price
900-9915-15	Double splitter tooth to be shipped loose	\$ 30.50
900-9915-16	Double blunt nose splitter tooth to be shipped loose	\$ 30.50
900-9915-17	Double short shingle tooth to be shipped loose	\$ 33.00
900-9915-50	Double carbide cutter tooth to be shipped loose	\$ 29.75
900-9915-18	Double NR26 tooth to be shipped loose	\$ 39.50
900-9915-19	G55 Sprinkle carbide tooth to be shipped loose	\$ 27.50
900-9914-96	Double splitter tooth to be shipped loose	\$ 48.00
900-9914-98	Double blunt nose splitter tooth to be shipped loose	\$ 48.75
900-9916-07	Double short shingle tooth to be shipped loose	\$ 49.00
900-9914-97	Double carbide cutter to be shipped loose	\$ 42.00
900-9914-99	Double NR26 tooth to be shipped loose	\$ 56.50
900-9915-00	G55 Sprinkle carbide tooth to be shipped loose	\$ 33.00
900-9915-23	Chipper knife to be shipped loose (must select counter knives or wear blocks as well)	\$ 16.50
900-9915-25	Counter knife to be shipped loose	\$ 13.50
900-9915-24	Blank counter knife (in lieu of counter knife) to be shipped loose	\$ 10.00
977-2011-99	2 1/2" wide (90 degree) raker to be shipped loose (raker for 1425, 1680, 2460 and 2680/3680 w/ 60 tooth mill)	\$ 16.00
977-2012-00	2 1/2" wide (90 degree) HD raker to be shipped loose (raker for 1425, 1680, 2460 and 2680/3680 w/ 60 tooth mill)	\$ 18.50
900-4918-11	Raker insert bolt to be shipped loose (All 90 degree rakers)	\$ 1.75
900-4905-91	3/4" Nordlock Washer to be shipped loose	\$ 5.00
900-4916-55	3/4-16 x 2 1/2" Grade 8 hex bolt for chipper knife or tooth on knife style cutterbodies to be shipped loose	\$ 2.25

Coloring System		
Part #	Description	Unit Price
OPTION-982-2003-7	Coloring spray bar manifold (does not include coloring system) -1680	\$ 1500.00
OPTION-982-5000-1	Complete Coloring System - DC/AC Inverter Included	\$ 16495.00

Document Machine Weight		
Part #	Description	Unit Price
OPTION-911-5001-1	Document Machine Weight	\$ 95.00

Dust Suppression		
Part #	Description	Unit Price
990-100742	Water dust suppression system	\$ 750.00

Engine Related Options		
Part #	Description	Unit Price
977-100435	Proheat Engine Heater	\$ 5725.00

Extended Warranties		
Part #	Description	Unit Price
900-6996-22	5 year / 5,000 hour Platinum Warranty (C7.1 Cat Engines)	\$ 9535.00

Manuals (Machine)		
Part #	Description	Unit Price
900-8901-75	Additional Operating and Parts Manual - weather proof	\$ 95.00

Screens		
Part #	Description	Unit Price
982-301154	1/2" thick, 3/4" round screen to be shipped loose	\$ 1545.00
982-200165	1/2" thick, 3" round screen to be shipped loose	\$ 1025.00
982-200222	1/2" thick, 2" round screen to be shipped loose	\$ 1095.00
982-200099	1/2" thick, 1" modified diamond screen to be shipped loose	\$ 1375.00
982-200090	1/2" thick, 2" modified diamond screen to be shipped loose	\$ 1030.00

982-200082	1/2" thick, 3" modified diamond screen to be shipped loose	\$ 1075.00
982-200091	1/2" thick, 4" modified diamond screen to be shipped loose	\$ 1165.00
982-200092	1/2" thick, 5" modified diamond screen to be shipped loose	\$ 1000.00
982-200093	1/2" thick, 6" modified diamond screen to be shipped loose	\$ 1000.00
982-200258	1/2" thick, 8" modified diamond screen to be shipped loose	\$ 1025.00

Tool Box		
Part #	Description	Unit Price

OPTION-977-5000-2	Steel tool box mounted on fender (36" x 18" x 18") - Towable units only	\$ 675.00
-------------------	---	-----------



Jason Morey
 6750 Millbrook Road
 Remus, MI 49340
 USA
 989-561-2270 (Phone)
 989-561-2273 (Fax)
www.banditchippers.com

MODEL 1680XP ELECTRIC BEAST RECYCLER

Pricing Scheme:

Current Pricing

Currency:

United States (dollars)

Pricing Generated:

September 13, 2021 03:46 PM

Generated By:

Jason Morey (Jason Morey)

BASE PRICE

Part #	Description	Base Price
MODEL-1680E	Model 1680XP Electric - Beast Recycler	\$ 227230.00

STANDARD EQUIPMENT

Part #	Description	Unit Price
STANDARD	Horizontal feed with a 36" diameter x 52" wide cutter mill (mill is equipped with 26 cutter bodies, teeth and rakers to be selected) - 18" high x 52" wide mill opening.	\$ 0.00
STANDARD	Full width adjustable anvil constructed with structural steel - Primary Cut Point	\$ 0.00
STANDARD	80 gallon hydraulic tank with magnetic drain plug, aluminum fluid sight gauge, and shutoff valves.	\$ 0.00
STANDARD	Reversing Auto Feed System (reverses feed system once engine goes below a set RPM, then re-starts feed system once engine re-gains full RPM).	\$ 0.00
STANDARD	12'-9" long x 52" wide steel slat infeed conveyor chain direct driven by a hydraulic motor/planetary gear box combo with high tensile (WDH100) roller chain - Hopper length is 11'-10".	\$ 0.00
STANDARD	26.5' long x 48" wide height adjustable discharge conveyor with magnetic head pulley. (Has an approximate stacking height of 14' 3").	\$ 0.00
STANDARD	(1) 16" diameter 50 3/4" wide floating feed wheel internally driven by a hydraulic motor/gearbox combination. Also features 1-3/4" teeth located around the diameter of the feedwheel.	\$ 0.00
STANDARD	Single front hydraulic stabilizer with (1) cylinder & 3" pintle hitch with safety chains, slip hooks, and 7 prong replaceable coiled power cord	\$ 0.00
STANDARD	10 groove cutter head drive system, 5V Banded Kevlar belts and ductile iron sheaves. Housed in steel belt shield with access to check belt tension.	\$ 0.00
STANDARD	(4) engine shut down switches located on all four corners of machine.	\$ 0.00
STANDARD	Radio remote with tether back-up and 50' of cord (Controls yoke up, infeed conveyor forward / reverse, discharge conveyor start / stop, engine throttle, and engine e-stop).	\$ 0.00
STANDARD	10 pound ABC Type Fire extinguisher with mount.	\$ 0.00
STANDARD	Lockable control cabinets for both hydraulic valves and machine control panel.	\$ 0.00
STANDARD	(1) Heat activated auto fire extinguisher mounted in control cabinet.	\$ 0.00
STANDARD	12 volt trailer brake and lighting system with rubber mounted LED tail lights, marker lights and clearance lights. 7 pin (SAE J560) connection w/coiled extension cable. Break away brake actuator switch w/battery.	\$ 0.00
STANDARD	(1) weatherproof machine manual (includes safety, operation and parts sections) also (1) engine and clutch manual is included if applicable	\$ 0.00
STANDARD	It is the customers responsibility to hire local contractors/engineers/electricians to install all the transformers, lines, and connections to our start panels and to our grinder. Bandit is not certified to do that, nor coordinate that. We provide guidance about how much power they need to supply when they run our machine, but are not responsible for getting it all connected.	\$ 0.00

PAINT

Part #	Description	Unit Price
333-32273	Standard Imron Industrial Urethane Bandit Yellow (Requires specification)	\$ 0.00

333-28984	Standard Imron Industrial Urethane Green (Requires specification)	\$ 0.00
OPTION-982-5000-2	Special Imron Industrial Paint (please specify paint color and number) - 1680 (Requires specification)	\$ 2250.00
1		

ENGINE		
Part #	Description	Unit Price
ELECTRIC-200	200 horsepower WEG electric motor, with a 50 horsepower electric pump drive motor and panel, soft start panel for main motor, design "A" torque for maximum performance, three phaze (60 Hertz), 208-230/460, or 460 volt options, enclosed fan (water and dust tight), class "F" insulation for all frames, 1.15 service factor, and F1 mount. (Please consult with Bandit if you need different electrical requirements, as additional charges may be applicable).	\$ 34995.00
ELECTRIC-250	250 horsepower WEG electric motor, with a 50 horsepower electric pump drive motor and panel, soft start panel for main motor, design "A" torque for maximum performance, three phaze (60 Hertz), 208-230/460, or 460 volt options, enclosed fan (water and dust tight), class "F" insulation for all frames, 1.15 service factor, and F1 mount. (Please consult with Bandit if you need different electrical requirements, as additional charges may be applicable).	\$ 38995.00
ELECTRIC-300	300 horsepower WEG electric motor, with a 50 horsepower electric pump drive motor and panel, soft start panel for main motor, design "A" torque for maximum performance, three phaze (60 Hertz), 208-230/460, or 460 volt options, enclosed fan (water and dust tight), class "F" insulation for all frames, 1.15 service factor, and F1 mount. (Please consult with Bandit if you need different electrical requirements, as additional charges may be applicable).	\$ 44250.00

INFEED		
Part #	Description	Unit Price
990-100523	36" hydraulic folding infeed pan	\$ 2200.00

AXLE		
Part #	Description	Unit Price
990-1017-86	Tandem 15,000 pound Leaf Spring axles with electric brakes	\$ 0.00

TIRES/RIMS		
Part #	Description	Unit Price
990-1017-87	(8) 215 / 75R 17.5" tires mounted on 8-bolt DUAL rims	\$ 0.00

BEAST CUTTERBODY		
Part #	Description	Unit Price
982-3019-12	Replaceable Raker style cutter body to be installed on machine	\$ 125.00
982-2003-57	Chipper knife cutter body to be installed on machine	\$ 130.00

BEAST TEETH/KNIFE		
Part #	Description	Unit Price
900-9915-15	Double splitter tooth to be installed on machine	\$ 30.50
900-9915-16	Double blunt nose splitter tooth to be installed on machine	\$ 30.50
900-9915-17	Double short shingle tooth to be installed on machine	\$ 33.00
900-9915-18	Double NR26 tooth to be installed on machine	\$ 39.50
900-9915-19	G55 Sprinkle carbide tooth to be installed on machine	\$ 27.50
900-9914-96	Double splitter tooth to be installed on machine	\$ 48.00
900-9914-98	Double blunt nose splitter tooth to be installed on machine	\$ 48.75
900-9916-07	Double short shingle tooth to be installed on machine	\$ 49.00
900-9914-97	Double carbide cutter to be installed on machine	\$ 42.00
900-9914-99	Double NR26 tooth to be installed on machine	\$ 56.50
900-9915-00	G55 Sprinkle carbide tooth to be installed machine	\$ 33.00
900-9915-23	Chipper knife to be installed on machine (must select counter knives or wear blocks as well)	\$ 16.50
900-9915-25	Counter knife to be installed on machine	\$ 13.50
900-9915-24	Blank counter knife (in lieu of counter knife) to be installed on machine	\$ 10.00
900-4905-91	3/4" Nordlock Washer to be installed (For use with knife style cutter bodies only)	\$ 5.00
900-4916-55	3/4-16 x 2 1/2" Grade 8 hex bolt for chipper knife or tooth on knife style cutterbodies to be installed on machine	\$ 2.25

977-2011-99	2 1/2" wide (90 degree) raker to be installed on machine (raker for 1425, 1680, 2460 and 2680/3680 w/ 60 tooth mill)	\$ 16.00
977-2012-00	2 1/2" wide (90 degree) HD raker to be installed on machine (raker for 1425, 1680, 2460 and 2680/3680 w/ 60 tooth mill)	\$ 18.50
900-4918-11	Raker insert bolt to be installed (All 90 degree rakers)	\$ 1.75

SCREENS

Part #	Description	Unit Price
982-301154	1/2" thick, 3/4" round screen to be installed on machine	\$ 1545.00
982-200099	1/2" thick, 1" modified diamond screen to be installed on machine	\$ 1375.00
982-200090	1/2" thick, 2" modified diamond screen to be installed on machine	\$ 1030.00
982-200082	1/2" thick, 3" modified diamond screen to be installed on machine	\$ 1075.00
982-200091	1/2" thick, 4" modified diamond screen to be installed on machine	\$ 1165.00
982-200092	1/2" thick, 5" modified diamond screen to be installed on machine	\$ 1000.00
982-200093	1/2" thick, 6" modified diamond screen to be installed on machine	\$ 1000.00
982-200258	1/2" thick, 8" modified diamond screen to be installed on machine	\$ 1025.00

ADD-ON OPTIONS

Beast Cutterbody

Part #	Description	Unit Price
982-3019-12	Replaceable Raker style cutter body to be shipped loose	\$ 105.00
982-2003-57	Chipper knife cutter body to be shipped loose	\$ 130.00

Beast Head

Part #	Description	Unit Price
982-100163	Chipper drum for Beast with knives & holders to be installed on machine (10 knife) (Note: this option does NOT include the standard mill)	\$ 22950.00

Beast Teeth/Knife

Part #	Description	Unit Price
900-9915-15	Double splitter tooth to be shipped loose	\$ 30.50
900-9915-16	Double blunt nose splitter tooth to be shipped loose	\$ 30.50
900-9915-17	Double short shingle tooth to be shipped loose	\$ 33.00
900-9915-18	Double NR26 tooth to be shipped loose	\$ 39.50
900-9915-19	G55 Sprinkle carbide tooth to be shipped loose	\$ 27.50
900-9914-96	Double splitter tooth to be shipped loose	\$ 48.00
900-9914-98	Double blunt nose splitter tooth to be shipped loose	\$ 48.75
900-9916-07	Double short shingle tooth to be shipped loose	\$ 49.00
900-9914-97	Double carbide cutter to be shipped loose	\$ 42.00
900-9914-99	Double NR26 tooth to be shipped loose	\$ 56.50
900-9915-00	G55 Sprinkle carbide tooth to be shipped loose	\$ 33.00
900-9915-23	Chipper knife to be shipped loose (must select counter knives or wear blocks as well)	\$ 16.50
900-9915-25	Counter knife to be shipped loose	\$ 13.50
900-9915-24	Blank counter knife (in lieu of counter knife) to be shipped loose	\$ 10.00
977-2011-99	2 1/2" wide (90 degree) raker to be shipped loose (raker for 1425, 1680, 2460 and 2680/3680 w/ 60 tooth mill)	\$ 16.00
977-2012-00	2 1/2" wide (90 degree) HD raker to be shipped loose (raker for 1425, 1680, 2460 and 2680/3680 w/ 60 tooth mill)	\$ 18.50
900-4918-11	Raker insert bolt to be shipped loose (All 90 degree rakers)	\$ 1.75
900-4905-91	3/4" Nordlock Washer to be shipped loose	\$ 5.00
900-4916-55	3/4-16 x 2 1/2" Grade 8 hex bolt for chipper knife or tooth on knife style cutterbodies to be shipped loose	\$ 2.25

Coloring System

Part #	Description	Unit Price
OPTION-982-5000-1	Complete Coloring System - DC/AC Inverter Included	\$ 16495.00

Dust Suppression

Part #	Description	Unit Price
--------	-------------	------------

990-100742 Water dust suppression system \$ 750.00

Frame		
Part #	Description	Unit Price

OPTION-982-5000-2 Stationary unit (no axles, tires or fenders) \$ 0.00

Screens		
Part #	Description	Unit Price

982-301154	1/2" thick, 3/4" round screen to be shipped loose	\$ 1545.00
982-200099	1/2" thick, 1" modified diamond screen to be shipped loose	\$ 1375.00
982-200090	1/2" thick, 2" modified diamond screen to be shipped loose	\$ 1030.00
982-200082	1/2" thick, 3" modified diamond screen to be shipped loose	\$ 1075.00
982-200091	1/2" thick, 4" modified diamond screen to be shipped loose	\$ 1165.00
982-200092	1/2" thick, 5" modified diamond screen to be shipped loose	\$ 1000.00
982-200093	1/2" thick, 6" modified diamond screen to be shipped loose	\$ 1000.00
982-200258	1/2" thick, 8" modified diamond screen to be shipped loose	\$ 1025.00



Jason Morey
 6750 Millbrook Road
 Remus, MI 49340
 USA
 989-561-2270 (Phone)
 989-561-2273 (Fax)
www.banditchippers.com

MODEL 1680XP TRACK BEAST RECYCLER

Pricing Scheme:

Current Pricing

Currency:

United States (dollars)

Pricing Generated:

September 13, 2021 03:46 PM

Generated By:

Jason Morey (Jason Morey)

BASE PRICE

Part #	Description	Base Price
MODEL-1680TRAC K	Model 1680XP Track - Beast Recycler	\$ 253575.00

STANDARD EQUIPMENT

Part #	Description	Unit Price
STANDARD	Horizontal feed with a 36" diameter x 52" wide cutter mill (mill is equipped with 26 cutter bodies, teeth and rakers to be selected) - 18" high x 52" wide mill opening.	\$ 0.00
STANDARD	Full width adjustable anvil constructed with structural steel - Primary Cut Point	\$ 0.00
STANDARD	100 gallon fuel tank with magnetic drain plug and a direct-reading float style level gauge.	\$ 0.00
STANDARD	80 gallon hydraulic tank with magnetic drain plug, aluminum fluid sight gauge, and shutoff valves.	\$ 0.00
STANDARD	8'-10" long x 52" wide steel slat infeed conveyor chain direct driven by a hydraulic motor/planetary gear box combo with high tensile (WDH100) roller chain - Hopper length is 7'-10".	\$ 0.00
STANDARD	(1) 16" diameter 50 3/4" wide floating feed wheel internally driven by a hydraulic motor/gearbox combination. Also features 1-3/4" teeth located around the diameter of the feedwheel.	\$ 0.00
STANDARD	Reversing Auto Feed System (reverses feed system once engine goes below a set RPM, then re-starts feed system once engine re-gains full RPM).	\$ 0.00
STANDARD	26.5' long x 48" wide height adjustable discharge conveyor with magnetic head pulley. (Has an approximate stacking height of 14' 3").	\$ 0.00
STANDARD	10 groove cutter head drive system, 5V Banded Kevlar belts and ductile iron sheaves. Housed in steel belt shield with access to check belt tension.	\$ 0.00
STANDARD	(4) engine shut down switches located on all four corners of machine.	\$ 0.00
STANDARD	10 pound ABC Type Fire extinguisher with mount.	\$ 0.00
STANDARD	Lockable control cabinets for both hydraulic valves and machine control panel.	\$ 0.00
STANDARD	(1) Heat activated auto fire extinguisher mounted in control cabinet.	\$ 0.00
STANDARD	(1) weatherproof machine manual (includes safety, operation and parts sections) also (1) engine and clutch manual is included if applicable	\$ 0.00
STANDARD	Radio remote with tether back-up and 50' of cord (Controls all track functions along with yoke up, infeed conveyor forward / reverse, discharge conveyor start / stop, engine throttle, and engine e-stop).	\$ 0.00

PAINT

Part #	Description	Unit Price
333-32273	Standard Imron Industrial Urethane Bandit Yellow (Requires specification)	\$ 0.00
333-28984	Standard Imron Industrial Urethane Green (Requires specification)	\$ 0.00
OPTION-982-5000-2 1	Special Imron Industrial Paint (please specify paint color and number) - 1680 (Requires specification)	\$ 2250.00

ENGINE

Part #	Description	Unit Price
990-RC1292-873	John Deere 6068HFC09, 300 horsepower engine without clutch - Tier 4 FINAL (Includes 2 position reversing fan)	\$ 62050.00

990-RC1601-172	Caterpillar C7.1L, 321 horsepower without clutch - Tier 4 FINAL / STAGE V - Includes 2 position reversing fan and 2 year / 2,000 hour engine warranty	\$ 61615.00
990-RC1586-117	Cummins QSB6.7, 326 horsepower engine without clutch- Tier 4 FINAL / STAGE V (Includes 2 year / 2,000 hour engine warranty and Flexxaire 2-position reversing fan)	\$ 61225.00

CONTROL SYSTEM AND ENGINE INSTALLATION

Part #	Description	Unit Price
982-6000-14	Engine components and installation for Caterpillar C7.1, 321 horsepower (Includes (1) 1,400 CCA battery) - Tier 4 FINAL	\$ 6395.00
982-6000-03	Engine components and installation for John Deere 6068, 300 horsepower (Includes (1) 1,400 CCA battery) - Tier 4 FINAL	\$ 5195.00
982-6000-17	Engine components and installation for Cummins engines (Includes (1) 1,400 CCA battery) - Tier 3 or 4 FINAL	\$ 6275.00

CLUTCH

Part #	Description	Unit Price
OPTION-982-5000-19	HPTO13 PT Tech fluid clutch (Can only be used on engines 540 horsepower and below) (For use on 24 volt engines)	\$ 29425.00
OPTION-982-5000-18	HPTO13 PT Tech fluid clutch (Can only be used on engines 540 horsepower and below) (For use on 12 volt engines)	\$ 29975.00

TRACK

Part #	Description	Unit Price
990-1012-44	Caterpillar Model 312B steel track undercarriage (500 MM, 19 5/8" wide track pads), triple grouser - (Includes 4 year track warranty for assembled components)	\$ 0.00

INFEED

Part #	Description	Unit Price
990-100523	36" hydraulic folding infeed pan	\$ 2200.00

BEAST CUTTERBODY

Part #	Description	Unit Price
982-3019-12	Replaceable Raker style cutter body to be installed on machine	\$ 125.00
982-2003-57	Chipper knife cutter body to be installed on machine	\$ 130.00

BEAST TEETH/KNIFE

Part #	Description	Unit Price
900-9915-15	Double splitter tooth to be installed on machine	\$ 30.50
900-9915-16	Double blunt nose splitter tooth to be installed on machine	\$ 30.50
900-9915-17	Double short shingle tooth to be installed on machine	\$ 33.00
900-9915-50	Double carbide cutter tooth to be installed on machine	\$ 29.75
900-9915-18	Double NR26 tooth to be installed on machine	\$ 39.50
900-9915-19	G55 Sprinkle carbide tooth to be installed on machine	\$ 27.50
900-9914-96	Double splitter tooth to be installed on machine	\$ 48.00
900-9914-98	Double blunt nose splitter tooth to be installed on machine	\$ 48.75
900-9916-07	Double short shingle tooth to be installed on machine	\$ 49.00
900-9914-97	Double carbide cutter to be installed on machine	\$ 42.00
900-9914-99	Double NR26 tooth to be installed on machine	\$ 56.50
900-9915-00	G55 Sprinkle carbide tooth to be installed machine	\$ 33.00
900-9915-23	Chipper knife to be installed on machine (must select counter knives or wear blocks as well)	\$ 16.50
900-9915-25	Counter knife to be installed on machine	\$ 13.50
900-9915-24	Blank counter knife (in lieu of counter knife) to be installed on machine	\$ 10.00
900-4916-55	3/4-16 x 2 1/2" Grade 8 hex bolt for chipper knife or tooth on knife style cutterbodies to be installed on machine	\$ 2.25
900-4905-91	3/4" Nordlock Washer to be installed (For use with knife style cutter bodies only)	\$ 5.00
977-2011-99	2 1/2" wide (90 degree) raker to be installed on machine (raker for 1425, 1680, 2460 and 2680/3680 w/ 60 tooth mill)	\$ 16.00

977-2012-00	2 1/2" wide (90 degree) HD raker to be installed on machine (raker for 1425, 1680, 2460 and 2680/3680 w/ 60 tooth mill)	\$ 18.50
900-4918-11	Raker insert bolt to be installed (All 90 degree rakers)	\$ 1.75
SCREENS		
Part #	Description	Unit Price
982-301154	1/2" thick, 3/4" round screen to be installed on machine	\$ 1545.00
982-200099	1/2" thick, 1" modified diamond screen to be installed on machine	\$ 1375.00
982-200090	1/2" thick, 2" modified diamond screen to be installed on machine	\$ 1030.00
982-200082	1/2" thick, 3" modified diamond screen to be installed on machine	\$ 1075.00
982-200091	1/2" thick, 4" modified diamond screen to be installed on machine	\$ 1165.00
982-200092	1/2" thick, 5" modified diamond screen to be installed on machine	\$ 1000.00
982-200093	1/2" thick, 6" modified diamond screen to be installed on machine	\$ 1000.00
982-200258	1/2" thick, 8" modified diamond screen to be installed on machine	\$ 1025.00
ADD-ON OPTIONS		
Air Compressor		
Part #	Description	Unit Price
OPTION-982-2003-78	Air compressor with gas engine along with hose reel and 50' hose. Also includes (1) M7 impact wrench with applicable sockets for changing teeth and cutterbodies	\$ 6325.00
Greaser System		
Part #	Description	Unit Price
OPTION-982-5000-24	15 point manual grease distribution system - features a single grease point that will provide grease to the infeed bearings, discharge bearings, yoke pin and feedwheel idler bearing	\$ 3125.00
Beast Cutterbody		
Part #	Description	Unit Price
982-3019-12	Replaceable Raker style cutter body to be shipped loose	\$ 105.00
982-2003-57	Chipper knife cutter body to be shipped loose	\$ 130.00
900-4908-78	1"- 14 x 3 7/8" cutterbody bolt shipped loose	\$ 11.75
900-4904-92	1" - 14 fine threaded nut for cutterbody bolt shipped loose	\$ 2.75
900-6907-68	1" x 3/16" grade 8 washer for cutterbody bolt shipped loose	\$ 1.25
Beast Head		
Part #	Description	Unit Price
982-100163	Chipper drum for Beast with knives & holders to be installed on machine (10 knife) (Note: this option does NOT include the standard mill)	\$ 22950.00
982-100167	Chipper drum for Beast with knives & holders to be shipped loose (10 knife) (Note: this option DOES include the standard mill)	\$ 34850.00
Beast Teeth/Knife		
Part #	Description	Unit Price
900-9915-15	Double splitter tooth to be shipped loose	\$ 30.50
900-9915-16	Double blunt nose splitter tooth to be shipped loose	\$ 30.50
900-9915-17	Double short shingle tooth to be shipped loose	\$ 33.00
900-9915-50	Double carbide cutter tooth to be shipped loose	\$ 29.75
900-9915-18	Double NR26 tooth to be shipped loose	\$ 39.50
900-9915-19	G55 Sprinkle carbide tooth to be shipped loose	\$ 27.50
900-9914-96	Double splitter tooth to be shipped loose	\$ 48.00
900-9914-98	Double blunt nose splitter tooth to be shipped loose	\$ 48.75
900-9916-07	Double short shingle tooth to be shipped loose	\$ 49.00
900-9914-97	Double carbide cutter to be shipped loose	\$ 42.00
900-9914-99	Double NR26 tooth to be shipped loose	\$ 56.50
900-9915-00	G55 Sprinkle carbide tooth to be shipped loose	\$ 33.00
900-9915-23	Chipper knife to be shipped loose (must select counter knives or wear blocks as well)	\$ 16.50
900-9915-25	Counter knife to be shipped loose	\$ 13.50
900-9915-24	Blank counter knife (in lieu of counter knife) to be shipped loose	\$ 10.00

977-2011-99	2 1/2" wide (90 degree) raker to be shipped loose (raker for 1425, 1680, 2460 and 2680/3680 w/ 60 tooth mill)	\$ 16.00
977-2012-00	2 1/2" wide (90 degree) HD raker to be shipped loose (raker for 1425, 1680, 2460 and 2680/3680 w/ 60 tooth mill)	\$ 18.50
900-4918-11	Raker insert bolt to be shipped loose (All 90 degree rakers)	\$ 1.75
900-4905-91	3/4" Nordlock Washer to be shipped loose	\$ 5.00
900-4916-55	3/4-16 x 2 1/2" Grade 8 hex bolt for chipper knife or tooth on knife style cutterbodies to be shipped loose	\$ 2.25

Coloring System		
Part #	Description	Unit Price
OPTION-982-2003-7	Coloring spray bar manifold (does not include coloring system) -1680	\$ 1500.00
OPTION-982-5000-1	Complete Coloring System - DC/AC Inverter Included	\$ 16495.00

Dust Suppression		
Part #	Description	Unit Price
990-100742	Water dust suppression system	\$ 750.00

Engine Related Options		
Part #	Description	Unit Price
977-100435	Proheat Engine Heater	\$ 5725.00

Extended Warranties		
Part #	Description	Unit Price
900-6996-22	5 year / 5,000 hour Platinum Warranty (C7.1 Cat Engines)	\$ 9535.00

Manuals (Machine)		
Part #	Description	Unit Price
900-8901-75	Additional Operating and Parts Manual - weather proof	\$ 95.00

Screens		
Part #	Description	Unit Price
982-301154	1/2" thick, 3/4" round screen to be shipped loose	\$ 1545.00
982-200099	1/2" thick, 1" modified diamond screen to be shipped loose	\$ 1375.00
982-200090	1/2" thick, 2" modified diamond screen to be shipped loose	\$ 1030.00
982-200082	1/2" thick, 3" modified diamond screen to be shipped loose	\$ 1075.00
982-200091	1/2" thick, 4" modified diamond screen to be shipped loose	\$ 1165.00
982-200092	1/2" thick, 5" modified diamond screen to be shipped loose	\$ 1000.00
982-200093	1/2" thick, 6" modified diamond screen to be shipped loose	\$ 1000.00
982-200258	1/2" thick, 8" modified diamond screen to be shipped loose	\$ 1025.00

Tool Box		
Part #	Description	Unit Price
OPTION-977-5000-2	Steel tool box mounted on platform (36" x 18" x 18") - Track units only	\$ 1675.00



Jason Morey
 6750 Millbrook Road
 Remus, MI 49340
 USA
 989-561-2270 (Phone)
 989-561-2273 (Fax)
www.banditchippers.com

MODEL 2460XP BEAST RECYCLER

Pricing Scheme:

Current Pricing

Currency:

United States (dollars)

Pricing Generated:

September 13, 2021 03:46 PM

Generated By:

Jason Morey (Jason Morey)

BASE PRICE

Part #	Description	Base Price
MODEL-2460	Model 2460XP - Beast Recycler	\$ 314915.00

STANDARD EQUIPMENT

Part #	Description	Unit Price
STANDARD	Horizontal feed with a 36" diameter x 60" wide cutter mill (mill is equipped with 30 cutter bodies, teeth and rakers to be selected) - 24" high x 60" wide mill opening.	\$ 0.00
STANDARD	Full width adjustable anvil constructed with structural steel - Primary Cut Point	\$ 0.00
STANDARD	200 gallon fuel tank with magnetic drain plug and a direct-reading float style level gauge.	\$ 0.00
STANDARD	120 gallon hydraulic tank with magnetic drain plug, aluminum fluid sight gauge, and shutoff valves.	\$ 0.00
STANDARD	14'-8" long x 60" wide steel slat infeed conveyor direct driven by a hydraulic motor/planetary gear box combo with high tensile (WDH100) roller chain system - Hopper length is 13'-10".	\$ 0.00
STANDARD	11'-6" long x 42" wide primary discharge conveyor and a 22'-9" long x 42" wide secondary height adjustable discharge conveyor with magnetic head pulley. (Has an approximate stacking height of 15').	\$ 0.00
STANDARD	Single front hydraulic stabilizer with (2) cylinders.	\$ 0.00
STANDARD	10 groove cutter head drive system, 5V Banded Kevlar belts and ductile iron sheaves. Housed in steel belt shield with access to check belt tension.	\$ 0.00
STANDARD	(4) engine shut down switches located on all four corners of machine.	\$ 0.00
STANDARD	10 pound ABC Type Fire extinguisher with mount.	\$ 0.00
STANDARD	Lockable control cabinets for both hydraulic valves and machine control panel.	\$ 0.00
STANDARD	(2) heat actuated auto fire extinguishers; (1) mounted inside control cabinet and (1) mounted on/near engine (location varies by engine option).	\$ 0.00
STANDARD	Dust suppression system includes misting nozzles located over cutter mill, feed wheel and discharge	\$ 0.00
STANDARD	24 volt system with rubber mounted LED taillights, 7 prong replaceable coiled power cord & protected heavy-duty wiring with junction box, and LED clearance lights with reflectors. Also includes (2) 1400 CCA batteries	\$ 0.00
STANDARD	(1) weatherproof machine manual (includes safety, operation and parts sections) also (1) engine and clutch manual is included if applicable	\$ 0.00
STANDARD	Proportional Feed System (Regulates feed system with 5 preset speeds ranging from 10 - 50 FPM and reverses feed system once engine goes below a set RPM, then re-starts feed system once engine re-gains full RPM).	\$ 0.00
STANDARD	(1) 20" diameter 59" wide floating feed wheel internally driven by a hydraulic motor/gearbox combination. Also features 1-3/4" teeth located around the diameter of the feedwheel.	\$ 0.00
STANDARD	Radio remote control with tether remote back-up and 50' of cord (Controls yoke up, infeed conveyor forward / reverse, feed wheel forward/reverse, infeed and discharge speeds, discharge height adjust, engine throttle, fan purge and engine e-stop).	\$ 0.00

PAINT

Part #	Description	Unit Price
333-32273	Standard Imron Industrial Urethane Bandit Yellow (Requires specification)	\$ 0.00

333-28984	Standard Imron Industrial Urethane Green (Requires specification)	\$ 0.00
OPTION-882-5000-08	Special Imron Industrial Paint (please specify paint color and number) - 2460 (Requires specification)	\$ 2250.00

ENGINE		
Part #	Description	Unit Price
990-RC1278-859	John Deere 6135HF485, 525 horsepower engine without clutch (Includes reversing fan)) - Tier 4 FINAL (Includes 2 year / 2,000 hour engine warranty, must register engine with Superior Diesel in order for warranty to be activated)	\$ 122375.00
990-RC1583-114	Caterpillar C13B, 536 horsepower engine without clutch - Tier 4 FINAL (Includes 2 year / 2,000 hour engine warranty) - Includes 2 position reversing fan	\$ 138720.00
ELECTRIC-400	400 horsepower WEG electric motor, with a 50 horsepower electric pump drive motor and panel, soft start panel for main motor, design "A" torque for maximum performance, three phaze (60 Hertz), 208-230/460, or 460 volt options, enclosed fan (water and dust tight), class "F" insulation for all frames, 1.15 service factor, and F1 mount. (Please consult with Bandit if you need different electrical requirements, as additional charges may be applicable).	\$ 47820.00

CONTROL SYSTEM AND ENGINE INSTALLATION		
Part #	Description	Unit Price
882-6000-02	Engine components and installation for Caterpillar C13, 536 horsepower (Includes (2) 1,400 CCA batteries) - Tier 4 FINAL	\$ 5825.00
882-6000-04	Engine components and installation for John Deere 6135, 525 horsepower (Includes (2) 1,400 CCA batteries) - Tier 4 FINAL	\$ 10035.00
762-6000-03	Components and installation for WEG Electric motor, 400/500 horsepower	\$ 8855.00

CLUTCH		
Part #	Description	Unit Price
OPTION-982-100118	HPT012 dry clutch (Push button engage / self adjusting, does not require a coupling or aux tank) (Beast Units) (Can only be used on engines 540 horsepower and below) (For use on 24 volt engines)	\$ 19755.00
OPTION-982-5000-19	HPT013 PT Tech fluid clutch (Can only be used on engines 540 horsepower and below) (For use on 24 volt engines)	\$ 29425.00

AXLE		
Part #	Description	Unit Price
STANDARD-900-59	Tandem 20,000 pound air brake axle	\$ 0.00

TIRES/RIMS		
Part #	Description	Unit Price
STANDARD-900-59	385/65R 22.5, 16 Ply Super Single Tires Mounted on 10 Bolt Aluminum Rims	\$ 0.00

HITCH		
Part #	Description	Unit Price
990-100931	3" pintle hitch with safety chains, slip hooks, and 7 prong replaceable coiled power cord (Includes grapple barrel on whole tree chipper models)	\$ 0.00
OPTION-882-5000-0	2460XP Fifth wheel Hitch	\$ 6250.00

BEAST CUTTERBODY		
Part #	Description	Unit Price
982-3019-12	Replaceable Raker style cutter body to be installed on machine	\$ 125.00
982-2003-57	Chipper knife cutter body to be installed on machine	\$ 130.00

BEAST TEETH/KNIFE		
Part #	Description	Unit Price
900-9915-15	Double splitter tooth to be installed on machine	\$ 30.50
900-9915-16	Double blunt nose splitter tooth to be installed on machine	\$ 30.50
900-9915-17	Double short shingle tooth to be installed on machine	\$ 33.00
900-9915-50	Double carbide cutter tooth to be installed on machine	\$ 29.75

900-9915-18	Double NR26 tooth to be installed on machine	\$ 39.50
900-9915-19	G55 Sprinkle carbide tooth to be installed on machine	\$ 27.50
900-9914-96	Double splitter tooth to be installed on machine	\$ 48.00
900-9914-98	Double blunt nose splitter tooth to be installed on machine	\$ 48.75
900-9916-07	Double short shingle tooth to be installed on machine	\$ 49.00
900-9914-97	Double carbide cutter to be installed on machine	\$ 42.00
900-9914-99	Double NR26 tooth to be installed on machine	\$ 56.50
900-9915-00	G55 Sprinkle carbide tooth to be installed machine	\$ 33.00
900-9915-23	Chipper knife to be installed on machine (must select counter knives or wear blocks as well)	\$ 16.50
900-9915-25	Counter knife to be installed on machine	\$ 13.50
900-9915-24	Blank counter knife (in lieu of counter knife) to be installed on machine	\$ 10.00
900-4916-55	3/4-16 x 2 1/2" Grade 8 hex bolt for chipper knife or tooth on knife style cutterbodies to be installed on machine	\$ 2.25
900-4905-91	3/4" Nordlock Washer to be installed (For use with knife style cutter bodies only)	\$ 5.00
977-2011-99	2 1/2" wide (90 degree) raker to be installed on machine (raker for 1425, 1680, 2460 and 2680/3680 w/ 60 tooth mill)	\$ 16.00
977-2012-00	2 1/2" wide (90 degree) HD raker to be installed on machine (raker for 1425, 1680, 2460 and 2680/3680 w/ 60 tooth mill)	\$ 18.50
900-4918-11	Raker insert bolt to be installed (All 90 degree rakers)	\$ 1.75

SCREENS

Part #	Description	Unit Price
882-2100-48	5/8" modified diamond screen to be installed on machine (2 required)	\$ 1825.00
882-2100-49	3/4" modified diamond screen to be installed on machine (2 required)	\$ 1635.00
882-2100-22	1" modified diamond screen to be installed on machine (2 required)	\$ 1240.00
882-2100-23	1 1/2" modified diamond screen to be installed on machine (2 required)	\$ 1110.00
882-2100-24	2" modified diamond screen to be installed on machine (2 required)	\$ 1095.00
882-2100-15	3" modified diamond screen to be installed on machine (2 required)	\$ 1160.00
882-2100-25	4" modified diamond screen to be installed on machine (2 required)	\$ 1120.00
882-2100-26	5" modified diamond screen to be installed on machine (2 required)	\$ 1090.00
882-2100-27	6" modified diamond screen to be installed on machine (2 required)	\$ 1040.00
882-2100-32	8" modified diamond screen to be installed on machine (2 required)	\$ 955.00
882-2100-28	1" round screen to be installed on machine (2 required)	\$ 1275.00
882-2100-29	1 1/2" round screen to be installed on machine (2 required)	\$ 1175.00
882-2100-33	2" round screen to be installed on machine (2 required)	\$ 1225.00
882-2100-35	3" round screen to be installed on machine (2 required)	\$ 1150.00
882-2100-39	1 1/2" square screen to be installed on machine (2 required)	\$ 2130.00
882-2100-40	2" square screen to be installed on machine (2 required)	\$ 1880.00
882-2100-43	1" square baffle screen to be installed on machine	\$ 2095.00
882-2100-39	1 1/2" square baffle screen to be installed on machine	\$ 2135.00
882-2100-40	2" square baffle screen to be installed on machine	\$ 1875.00
882-2100-44	3" square baffle screen to be installed on machine	\$ 1680.00

ADD-ON OPTIONS

Air Compressor

Part #	Description	Unit Price
OPTION-882-5000-10	Air compressor with gas engine along with hose reel and 50' hose. Also Includes one M7 impact wrench with applicable sockets for changing teeth and cutterbodies	\$ 9075.00

Greaser System

Part #	Description	Unit Price
OPTION-977-5000-20	36 point manual grease distribution system - features a single grease point that will provide grease to auger bearings (if applicable), discharge bearings, discharge shaker roller bearings, and yoke pivot pins	\$ 3385.00

Beast Cutterbody

Part #	Description	Unit Price
--------	-------------	------------

982-3019-12	Replaceable Raker style cutter body to be shipped loose	\$ 105.00
982-2003-57	Chipper knife cutter body to be shipped loose	\$ 130.00
900-4908-78	1" - 14 x 3 7/8" cutterbody bolt shipped loose	\$ 11.75
900-4904-92	1" - 14 fine threaded nut for cutterbody bolt shipped loose	\$ 2.75
900-6907-68	1" x 3/16" grade 8 washer for cutterbody bolt shipped loose	\$ 1.25

Beast Teeth/Knife		
Part #	Description	Unit Price
900-9915-15	Double splitter tooth to be shipped loose	\$ 30.50
900-9915-16	Double blunt nose splitter tooth to be shipped loose	\$ 30.50
900-9915-17	Double short shingle tooth to be shipped loose	\$ 33.00
900-9915-50	Double carbide cutter tooth to be shipped loose	\$ 29.75
900-9915-18	Double NR26 tooth to be shipped loose	\$ 39.50
900-9915-19	G55 Sprinkle carbide tooth to be shipped loose	\$ 27.50
900-9914-96	Double splitter tooth to be shipped loose	\$ 48.00
900-9914-98	Double blunt nose splitter tooth to be shipped loose	\$ 48.75
900-9916-07	Double short shingle tooth to be shipped loose	\$ 49.00
900-9914-97	Double carbide cutter to be shipped loose	\$ 42.00
900-9914-99	Double NR26 tooth to be shipped loose	\$ 56.50
900-9915-00	G55 Sprinkle carbide tooth to be shipped loose	\$ 33.00
900-9915-23	Chipper knife to be shipped loose (must select counter knives or wear blocks as well)	\$ 16.50
900-9915-25	Counter knife to be shipped loose	\$ 13.50
900-9915-24	Blank counter knife (in lieu of counter knife) to be shipped loose	\$ 10.00
977-2011-99	2 1/2" wide (90 degree) raker to be shipped loose (raker for 1425, 1680, 2460 and 2680/3680 w/ 60 tooth mill)	\$ 16.00
977-2012-00	2 1/2" wide (90 degree) HD raker to be shipped loose (raker for 1425, 1680, 2460 and 2680/3680 w/ 60 tooth mill)	\$ 18.50
900-4918-11	Raker insert bolt to be shipped loose (All 90 degree rakers)	\$ 1.75
900-4905-91	3/4" Nordlock Washer to be shipped loose	\$ 5.00
900-4916-55	3/4-16 x 2 1/2" Grade 8 hex bolt for chipper knife or tooth on knife style cutterbodies to be shipped loose	\$ 2.25

Coloring System		
Part #	Description	Unit Price
OPTION-882-5000-05	ERCP250 coloring system with 1/3 hp 220v three phase electric variable speed weather resistant motor and pump	\$ 14995.00

Extended Warranties		
Part #	Description	Unit Price
900-6997-30	5 year / 5,000 hour Platinum Warranty (C13 Cat Engines)	\$ 11755.00
900-6010-43	5 year / 5,000 hour Warranty (6135 Deere engines)	\$ 4590.00

Manuals (Machine)		
Part #	Description	Unit Price
900-8912-19	Additional Operating and Parts Manual - weather proof	\$ 95.00

Miscellaneous Options		
Part #	Description	Unit Price
OPTION-978-5000-16	Stationary unit kit to be shipped loose with machine (Note: price does not include kit installation, this would need to be quoted separately if installation is needed by Bandit) (Unit will be transported on a flatbed and customer will be responsible for unloading)	\$ 9325.00

Screens		
Part #	Description	Unit Price
882-2100-48	5/8" modified diamond screen to be shipped loose	\$ 1825.00
882-2100-49	3/4" modified diamond screen to be shipped loose	\$ 1635.00
882-2100-22	1" modified diamond screen to be shipped loose (2 required for a complete set)	\$ 1240.00
882-2100-23	1 1/2" modified diamond screen to be shipped loose (2 required for a complete set)	\$ 1110.00

882-2100-24	2" modified diamond screen to be shipped loose (2 required for a complete set)	\$ 1095.00
882-2100-15	3" modified diamond screen to be shipped loose (2 required for a complete set)	\$ 1160.00
882-2100-25	4" modified diamond screen to be shipped loose (2 required for a complete set)	\$ 1120.00
882-2100-26	5" modified diamond screen to be shipped loose (2 required for a complete set)	\$ 1090.00
882-2100-27	6" modified diamond screen to be shipped loose (2 required for a complete set)	\$ 1040.00
882-2100-32	8" modified diamond screen to be shipped loose (2 required for a complete set)	\$ 955.00
882-2100-28	1" round screen to be shipped loose (2 required for a complete set)	\$ 1275.00
882-2100-29	1 1/2" round screen to be shipped loose (2 required for a complete set)	\$ 1175.00
882-2100-33	2" round screen to be shipped loose (2 required for a complete set)	\$ 1225.00
882-2100-35	3" round screen to be shipped loose (2 required for a complete set)	\$ 1150.00
882-2100-39	1 1/2" square screen to be shipped loose (2 required for a complete set)	\$ 2130.00
882-2100-40	2" square screen to be shipped loose (2 required for a complete set)	\$ 1880.00
882-2100-43	1" square baffle screen to be shipped loose	\$ 2095.00
882-2100-39	1 1/2" square baffle screen to be shipped loose	\$ 2135.00
882-2100-40	2" square baffle screen to be shipped loose	\$ 1875.00
882-2100-44	3" square baffle screen to be shipped loose	\$ 1680.00

Tool Box		
Part #	Description	Unit Price

OPTION-977-5000-2	Steel tool box mounted on fender (36" x 18" x 18") - Towable units only	\$ 675.00
--------------------------	---	------------------



Jason Morey
 6750 Millbrook Road
 Remus, MI 49340
 USA
 989-561-2270 (Phone)
 989-561-2273 (Fax)
www.banditchippers.com

MODEL 2460XP TRACK BEAST RECYCLER

Pricing Scheme:

Current Pricing

Currency:

United States (dollars)

Pricing Generated:

September 13, 2021 03:46 PM

Generated By:

Jason Morey (Jason Morey)

BASE PRICE

Part #	Description	Base Price
MODEL-2460TRAC K	Model 2460XP Track - Beast Recycler	\$ 343180.00

STANDARD EQUIPMENT

Part #	Description	Unit Price
STANDARD	Horizontal feed with a 36" diameter x 60" wide cutter mill (mill is equipped with 30 cutter bodies, teeth and rakers to be selected) - 24" high x 60" wide mill opening.	\$ 0.00
STANDARD	Full width adjustable anvil constructed with structural steel.	\$ 0.00
STANDARD	200 gallon fuel tank with magnetic drain plug and an electronic float style gauge that displays fuel level on the control panel display.	\$ 0.00
STANDARD	120 gallon hydraulic tank with magnetic drain plug, aluminum fluid sight gauge, and shutoff valves.	\$ 0.00
STANDARD	11'-8" long x 60" wide steel slat infeed conveyor chain direct driven by a hydraulic motor/planetary gear box combo with high tensile (WDH100) roller chain - Hopper length is 10'-10".	\$ 0.00
STANDARD	11'-2" long x 42" wide primary discharge conveyor and a 24'-10" long x 42" wide secondary discharge conveyor with magnetic head pulley. (Has an approximate stacking height of 15').	\$ 0.00
STANDARD	10 groove cutter head drive system, 5V Banded Kevlar belts and ductile iron sheaves. Housed in steel belt shield with access to check belt tension.	\$ 0.00
STANDARD	(4) engine shut down switches located on all four corners of machine.	\$ 0.00
STANDARD	10 pound ABC Type Fire extinguisher with mount.	\$ 0.00
STANDARD	Lockable control cabinets for both hydraulic valves and machine control panel.	\$ 0.00
STANDARD	(2) heat actuated auto fire extinguishers; (1) mounted inside control cabinet and (1) mounted on/near engine (location varies by engine option).	\$ 0.00
STANDARD	Dust suppression system includes misting nozzles located over cutter mill, feed wheel and discharge	\$ 0.00
STANDARD	(1) weatherproof machine manual (includes safety, operation and parts sections) also (1) engine and clutch manual is included if applicable	\$ 0.00
STANDARD	Proportional Feed System (Regulates feed system with 5 preset speeds ranging from 10 - 50 FPM and reverses feed system once engine goes below a set RPM, then re-starts feed system once engine re-gains full RPM).	\$ 0.00
STANDARD	(1) 20" diameter 59" wide floating feed wheel internally driven by a hydraulic motor/gearbox combination. Also features 1-3/4" teeth located around the diameter of the feedwheel.	\$ 0.00
STANDARD	Radio remote control with tether remote back-up and 50' of cord (Controls yoke up, infeed conveyor forward / reverse, feed wheel forward / reverse, infeed and discharge speeds, track functions, engine throttle, fan purge and engine e-stop). Remote also includes LCD screen which displays engine coolant temp, engine oil pressure, engine load %, engine RPM and battery voltage.	\$ 0.00

PAINT

Part #	Description	Unit Price
333-32273	Standard Imron Industrial Urethane Bandit Yellow (Requires specification)	\$ 0.00

333-28984	Standard Imron Industrial Urethane Green (Requires specification)	\$ 0.00
OPTION-882-5000-08	Special Imron Industrial Paint (please specify paint color and number) - 2460 (Requires specification)	\$ 2250.00

ENGINE		
Part #	Description	Unit Price
990-RC1588-119	Caterpillar C13B, 536 horsepower engine without clutch - Tier 4 FINAL (Includes 2 year / 2,000 hour engine warranty) - Includes 2 position reversing fan	\$ 138720.00

CONTROL SYSTEM AND ENGINE INSTALLATION		
Part #	Description	Unit Price
882-6000-02	Engine components and installation for Caterpillar C13, 536 horsepower (Includes (2) 1,400 CCA batteries) - Tier 4 FINAL	\$ 5825.00

CLUTCH		
Part #	Description	Unit Price
OPTION-982-100118	HPT012 dry clutch (Push button engage / self adjusting, does not require a coupling or aux tank) (Beast Units) (Can only be used on engines 540 horsepower and below) (For use on 24 volt engines)	\$ 19755.00
OPTION-982-5000-19	HPT013 PT Tech fluid clutch (Can only be used on engines 540 horsepower and below) (For use on 24 volt engines)	\$ 29425.00

TRACK		
Part #	Description	Unit Price
990-1017-92	Strickland (320) 600MM double grouser steel track undercarriage	\$ 0.00
OPTION-882-5000-02	Caterpillar 320BL 600MM double grouser steel track undercarriage - (Includes 4 year track warranty for assembled components)	\$ 24670.00

BEAST CUTTERBODY		
Part #	Description	Unit Price
982-3019-12	Replaceable Raker style cutter body to be installed on machine	\$ 125.00
982-2003-57	Chipper knife cutter body to be installed on machine	\$ 130.00

BEAST TEETH/KNIFE		
Part #	Description	Unit Price
900-9915-15	Double splitter tooth to be installed on machine	\$ 30.50
900-9915-16	Double blunt nose splitter tooth to be installed on machine	\$ 30.50
900-9915-17	Double short shingle tooth to be installed on machine	\$ 33.00
900-9915-50	Double carbide cutter tooth to be installed on machine	\$ 29.75
900-9915-18	Double NR26 tooth to be installed on machine	\$ 39.50
900-9915-19	G55 Sprinkle carbide tooth to be installed on machine	\$ 27.50
900-9914-96	Double splitter tooth to be installed on machine	\$ 48.00
900-9914-98	Double blunt nose splitter tooth to be installed on machine	\$ 48.75
900-9916-07	Double short shingle tooth to be installed on machine	\$ 49.00
900-9914-97	Double carbide cutter to be installed on machine	\$ 42.00
900-9914-99	Double NR26 tooth to be installed on machine	\$ 56.50
900-9915-00	G55 Sprinkle carbide tooth to be installed machine	\$ 33.00
900-9915-23	Chipper knife to be installed on machine (must select counter knives or wear blocks as well)	\$ 16.50
900-9915-25	Counter knife to be installed on machine	\$ 13.50
900-9915-24	Blank counter knife (in lieu of counter knife) to be installed on machine	\$ 10.00
900-4916-55	3/4-16 x 2 1/2" Grade 8 hex bolt for chipper knife or tooth on knife style cutterbodies to be installed on machine	\$ 2.25
900-4905-91	3/4" Nordlock Washer to be installed (For use with knife style cutter bodies only)	\$ 5.00
977-2011-99	2 1/2" wide (90 degree) raker to be installed on machine (raker for 1425, 1680, 2460 and 2680/3680 w/ 60 tooth mill)	\$ 16.00
977-2012-00	2 1/2" wide (90 degree) HD raker to be installed on machine (raker for 1425, 1680, 2460 and 2680/3680 w/ 60 tooth mill)	\$ 18.50

900-4918-11	Raker insert bolt to be installed (All 90 degree rakers)	\$ 1.75
-------------	--	---------

SCREENS		
Part #	Description	Unit Price
882-2100-48	5/8" modified diamond screen to be installed on machine (2 required)	\$ 1825.00
882-2100-49	3/4" modified diamond screen to be installed on machine (2 required)	\$ 1635.00
882-2100-22	1" modified diamond screen to be installed on machine (2 required)	\$ 1240.00
882-2100-23	1 1/2" modified diamond screen to be installed on machine (2 required)	\$ 1110.00
882-2100-24	2" modified diamond screen to be installed on machine (2 required)	\$ 1095.00
882-2100-15	3" modified diamond screen to be installed on machine (2 required)	\$ 1160.00
882-2100-25	4" modified diamond screen to be installed on machine (2 required)	\$ 1120.00
882-2100-26	5" modified diamond screen to be installed on machine (2 required)	\$ 1090.00
882-2100-27	6" modified diamond screen to be installed on machine (2 required)	\$ 1040.00
882-2100-32	8" modified diamond screen to be installed on machine (2 required)	\$ 955.00
882-2100-28	1" round screen to be installed on machine (2 required)	\$ 1275.00
882-2100-29	1 1/2" round screen to be installed on machine (2 required)	\$ 1175.00
882-2100-33	2" round screen to be installed on machine (2 required)	\$ 1225.00
882-2100-35	3" round screen to be installed on machine (2 required)	\$ 1150.00
882-2100-39	1 1/2" square screen to be installed on machine (2 required)	\$ 2130.00
882-2100-40	2" square screen to be installed on machine (2 required)	\$ 1880.00
882-2100-43	1" square baffle screen to be installed on machine	\$ 2095.00
882-2100-39	1 1/2" square baffle screen to be installed on machine	\$ 2135.00
882-2100-40	2" square baffle screen to be installed on machine	\$ 1875.00
882-2100-44	3" square baffle screen to be installed on machine	\$ 1680.00

ADD-ON OPTIONS

Air Compressor		
Part #	Description	Unit Price

OPTION-882-5000-1 1	Air compressor with gas engine along with hose reel and 50' hose. Also Includes one M7 impact wrench with applicable sockets for changing teeth and cutterbodies	\$ 8640.00
------------------------	--	------------

Greaser System		
Part #	Description	Unit Price

OPTION-977-5000-2 0	36 point manual grease distribution system - features a single grease point that will provide grease to auger bearings (if applicable), discharge bearings, discharge shaker roller bearings, and yoke pivot pins	\$ 3385.00
------------------------	---	------------

Beast Cutterbody		
Part #	Description	Unit Price

982-3019-12	Replaceable Raker style cutter body to be shipped loose	\$ 105.00
982-2003-57	Chipper knife cutter body to be shipped loose	\$ 130.00
900-4908-78	1"- 14 x 3 7/8" cutterbody bolt shipped loose	\$ 11.75
900-4904-92	1" - 14 fine threaded nut for cutterbody bolt shipped loose	\$ 2.75
900-6907-68	1" x 3/16" grade 8 washer for cutterbody bolt shipped loose	\$ 1.25

Beast Teeth/Knife		
Part #	Description	Unit Price

900-9915-15	Double splitter tooth to be shipped loose	\$ 30.50
900-9915-16	Double blunt nose splitter tooth to be shipped loose	\$ 30.50
900-9915-17	Double short shingle tooth to be shipped loose	\$ 33.00
900-9915-50	Double carbide cutter tooth to be shipped loose	\$ 29.75
900-9915-18	Double NR26 tooth to be shipped loose	\$ 39.50
900-9915-19	G55 Sprinkle carbide tooth to be shipped loose	\$ 27.50
900-9914-96	Double splitter tooth to be shipped loose	\$ 48.00
900-9914-98	Double blunt nose splitter tooth to be shipped loose	\$ 48.75
900-9916-07	Double short shingle tooth to be shipped loose	\$ 49.00
900-9914-97	Double carbide cutter to be shipped loose	\$ 42.00

900-9914-99	Double NR26 tooth to be shipped loose	\$ 56.50
900-9915-00	G55 Sprinkle carbide tooth to be shipped loose	\$ 33.00
900-9915-23	Chipper knife to be shipped loose (must select counter knives or wear blocks as well)	\$ 16.50
900-9915-25	Counter knife to be shipped loose	\$ 13.50
900-9915-24	Blank counter knife (in lieu of counter knife) to be shipped loose	\$ 10.00
977-2011-99	2 1/2" wide (90 degree) raker to be shipped loose (raker for 1425, 1680, 2460 and 2680/3680 w/ 60 tooth mill)	\$ 16.00
977-2012-00	2 1/2" wide (90 degree) HD raker to be shipped loose (raker for 1425, 1680, 2460 and 2680/3680 w/ 60 tooth mill)	\$ 18.50
900-4918-11	Raker insert bolt to be shipped loose (All 90 degree rakers)	\$ 1.75
900-4905-91	3/4" Nordlock Washer to be shipped loose	\$ 5.00
900-4916-55	3/4-16 x 2 1/2" Grade 8 hex bolt for chipper knife or tooth on knife style cutterbodies to be shipped loose	\$ 2.25

Coloring System		
Part #	Description	Unit Price
OPTION-882-5000-05	ERCP250 coloring system with 1/3 hp 220v three phase electric variable speed weather resistant motor and pump	\$ 14995.00

Extended Warranties		
Part #	Description	Unit Price
900-6997-30	5 year / 5,000 hour Platinum Warranty (C13 Cat Engines)	\$ 11755.00

Manuals (Machine)		
Part #	Description	Unit Price
900-8912-19	Additional Operating and Parts Manual - weather proof	\$ 95.00

Screens		
Part #	Description	Unit Price
882-2100-48	5/8" modified diamond screen to be shipped loose	\$ 1825.00
882-2100-49	3/4" modified diamond screen to be shipped loose	\$ 1635.00
882-2100-22	1" modified diamond screen to be shipped loose (2 required for a complete set)	\$ 1240.00
882-2100-23	1 1/2" modified diamond screen to be shipped loose (2 required for a complete set)	\$ 1110.00
882-2100-24	2" modified diamond screen to be shipped loose (2 required for a complete set)	\$ 1095.00
882-2100-15	3" modified diamond screen to be shipped loose (2 required for a complete set)	\$ 1160.00
882-2100-25	4" modified diamond screen to be shipped loose (2 required for a complete set)	\$ 1120.00
882-2100-26	5" modified diamond screen to be shipped loose (2 required for a complete set)	\$ 1090.00
882-2100-27	6" modified diamond screen to be shipped loose (2 required for a complete set)	\$ 1040.00
882-2100-32	8" modified diamond screen to be shipped loose (2 required for a complete set)	\$ 955.00
882-2100-28	1" round screen to be shipped loose (2 required for a complete set)	\$ 1275.00
882-2100-29	1 1/2" round screen to be shipped loose (2 required for a complete set)	\$ 1175.00
882-2100-33	2" round screen to be shipped loose (2 required for a complete set)	\$ 1225.00
882-2100-35	3" round screen to be shipped loose (2 required for a complete set)	\$ 1150.00
882-2100-39	1 1/2" square screen to be shipped loose (2 required for a complete set)	\$ 2130.00
882-2100-40	2" square screen to be shipped loose (2 required for a complete set)	\$ 1880.00
882-2100-43	1" square baffle screen to be shipped loose	\$ 2095.00
882-2100-39	1 1/2" square baffle screen to be shipped loose	\$ 2135.00
882-2100-40	2" square baffle screen to be shipped loose	\$ 1875.00
882-2100-44	3" square baffle screen to be shipped loose	\$ 1680.00

Tool Box		
Part #	Description	Unit Price
OPTION-977-5000-26	Steel tool box mounted on platform (36" x 18" x 18") - Track units only	\$ 1675.00



Jason Morey
 6750 Millbrook Road
 Remus, MI 49340
 USA
 989-561-2270 (Phone)
 989-561-2273 (Fax)
www.banditchippers.com

MODEL 2680XP TRACK BEAST RECYCLER

Pricing Scheme:	Pricing Generated:
Current Pricing	September 13, 2021 03:46 PM
Currency:	Generated By:
United States (dollars)	Jason Morey (Jason Morey)

BASE PRICE

Part #	Description	Base Price
MODEL-2680TRAC K	Model 2680XP Track - Beast Recycler	\$ 409605.00

STANDARD EQUIPMENT

Part #	Description	Unit Price
STANDARD	Horizontal feed with a 42" diameter x 63" wide cutter mill (mill is equipped with 30 or 60 cutterbodies and teeth to be selected) - 35" high x 60" wide mill opening.	\$ 0.00
STANDARD	Full width adjustable anvil constructed with structural steel.	\$ 0.00
STANDARD	160 gallon fuel tank with magnetic drain plug and an electronic float style gauge that displays fuel level on the control panel display.	\$ 0.00
STANDARD	150 gallon hydraulic tank with magnetic drain plug, aluminum fluid sight gauge, and shutoff valves.	\$ 0.00
STANDARD	(10) Debris augers to capture and feed the debris falling from the feed end of the infeed conveyor into the cutter mill. Hydraulically driven with a high tensile self tensing roller chain system.	\$ 0.00
STANDARD	12'-10" long x 60" wide steel slat infeed conveyor chain direct driven by a hydraulic motor/planetary gear box combo with high tensile (WDH120) roller chain - Hopper length is 12'.	\$ 0.00
STANDARD	(1) 20" diameter 59" wide floating feed wheel internally driven by a hydraulic motor/gearbox combination. Also features 1-3/4" teeth located around the diameter of the feedwheel.	\$ 0.00
STANDARD	Proportional Feed System (Regulates feed system with 6 preset speeds ranging from 10 - 60 FPM and reverses feed system once engine goes below a set RPM, then re-starts feed system once engine re-gains full RPM).	\$ 0.00
STANDARD	30' long x 48" wide height adjustable discharge conveyor with magnetic head pulley. (Has an approximate stacking height of 19').	\$ 0.00
STANDARD	Radio remote control with tether remote back-up and 50' of cord (Controls yoke up, infeed conveyor forward / reverse, feed wheel forward / reverse, gate open / close, infeed and discharge speeds, track forward / reverse, track speed hi / low, engine throttle, fan purge and engine e-stop). Remote also includes LCD screen which displays Engine Coolant Temp, Engine Oil Pressure, Engine Load %, Engine RPM and Battery Voltage.	\$ 0.00
STANDARD	Screen changing arm to assist with installation and removal of the screens.	\$ 0.00
STANDARD	10 groove cutter head drive system, 5V Banded Kevlar belts and ductile iron sheaves. Housed in steel belt shield with access to check belt tension.	\$ 0.00
STANDARD	(4) engine shut down switches located on all four corners of machine.	\$ 0.00
STANDARD	10 pound ABC Type Fire extinguisher with mount.	\$ 0.00
STANDARD	Lockable control cabinets for both hydraulic valves and machine control panel.	\$ 0.00
STANDARD	(2) heat actuated auto fire extinguishers; (1) mounted inside control cabinet and (1) mounted on/near engine (location varies by engine option).	\$ 0.00
STANDARD	Dust suppression system includes misting nozzles located over cutter mill, feed wheel and discharge	\$ 0.00

STANDARD	(1) weatherproof machine manual (includes safety, operation and parts sections) also (1) engine and clutch manual is included if applicable	\$ 0.00
STANDARD	High capacity fold away radiator debris screen	\$ 0.00
PAINT		
Part #	Description	Unit Price
333-32273	Standard Imron Industrial Urethane Bandit Yellow (Requires specification)	\$ 0.00
333-28984	Standard Imron Industrial Urethane Green (Requires specification)	\$ 0.00
OPTION-978-5000-14	Special Imron Industrial Paint (please specify paint color and number) - 2680 TRACK (Requires specification)	\$ 2850.00
ENGINE		
Part #	Description	Unit Price
990-RC1298-879	Caterpillar C18, 755 horsepower engine without clutch - Tier 4 Final / Stage V - Includes 2 position reversing fan and 2 year / 2,000 hour engine warranty	\$ 183070.00
CONTROL SYSTEM AND ENGINE INSTALLATION		
Part #	Description	Unit Price
977-6000-09	Engine components and installation for Caterpillar C18, 755 horsepower - Tier 4 FINAL	\$ 19930.00
CLUTCH		
Part #	Description	Unit Price
977-100335	HPTO14 PT Tech fluid clutch (476 to 765 hp)	\$ 33975.00
977-100334	HPTO15 PT Tech fluid clutch (766 to 1,200 hp)	\$ 34500.00
BEAST PACKAGE		
Part #	Description	Unit Price
OPTION-978-5000-19	Shingle machine set-up (Includes wear max augers, base side scrapers, infeed chain bushing guards and additional dust suppression nozzles).	\$ 5250.00
TRACK		
Part #	Description	Unit Price
990-1017-92	Strickland (320) 600MM double grouser steel track undercarriage	\$ 0.00
OPTION-978-5000-18	Caterpillar Model 320L steel track undercarriage (600 MM, 23 5/8" wide track pads), double grouser - (Includes 4 year track warranty for assembled components)	\$ 21655.00
FEED SYSTEM		
Part #	Description	Unit Price
OPTION-977-5000-27	29 1/2" diameter x 60" wide top feed wheel with 1 3/4" feed wheel teeth located around and on sides of feed wheel (feed wheel is 1,200 pounds heavier than standard wheel and adds an additional 7,100 pounds of pulling power for a total of 15,443 pounds of pulling power).	\$ 12995.00
BEAST HEAD		
Part #	Description	Unit Price
BEAST-25-0001	30 tooth standard cuttermill (must select hardware)	\$ 0.00
OPTION-978-5000-0	60 tooth cuttermill in lieu of 30 tooth (must select hardware)	\$ 3475.00
OPTION-977-1007-77	Chipper drum with anvil and hardware to switch between 4 or 8 knives (Please specify 4 or 8 knife) (Note: with this option selected you can skip the cutterbody and tooth sections) (does NOT include standard mill) (Requires specification)	\$ 33500.00
OPTION-977-1007-69	Chipper drum with anvil and hardware to switch between 4 or 8 knives (Please specify 4 or 8 knife) (Note: with this option selected you can skip the cutterbody and tooth sections) (does include cost of standard mill) (Requires specification)	\$ 59850.00
BEAST CUTTERBODY		
Part #	Description	Unit Price
977-304720	Replaceable raker style cutterbody to be installed on machine - (60 tooth mill only)	\$ 95.00
977-3061-62	Replaceable raker style cutterbody to be installed on machine - (30 tooth mill only)	\$ 150.00
977-2012-34	Tooth / Knife style cutterbody to be installed on machine (60 tooth mill only)	\$ 135.00

977-2013-81	Tooth / Knife style cutterbody to be installed on machine (30 tooth mill only) (26/3680 Knife Style Cutter Body for 30 Tooth Mill Option)	\$ 210.00
--------------------	---	------------------

BEAST TEETH/KNIFE		
Part #	Description	Unit Price
900-9914-96	Double splitter tooth to be installed on machine	\$ 48.00
900-9914-98	Double blunt nose splitter tooth to be installed on machine	\$ 48.75
900-9916-07	Double short shingle tooth to be installed on machine	\$ 49.00
900-9914-97	Double carbide cutter to be installed on machine	\$ 42.00
900-9914-99	Double NR26 tooth to be installed on machine	\$ 56.50
900-9915-00	G55 Sprinkle carbide tooth to be installed machine	\$ 33.00
900-9915-23	Chipper knife to be installed on machine (must select counter knives or wear blocks as well)	\$ 16.50
900-9915-25	Counter knife to be installed on machine	\$ 13.50
900-9915-24	Blank counter knife (in lieu of counter knife) to be installed on machine	\$ 10.00
900-4916-55	3/4-16 x 2 1/2" Grade 8 hex bolt for chipper knife or tooth on knife style cutterbodies to be installed on machine	\$ 2.25
900-4905-91	3/4" Nordlock Washer to be installed (For use with knife style cutter bodies only)	\$ 5.00
900-9904-61	1" splitter tooth to be installed on machine	\$ 17.50
900-9904-62	1" splitter fan tooth to be installed on machine	\$ 30.00
900-9904-95	1" blunt nose splitter fan tooth to be installed on machine	\$ 27.50
900-9912-09	1" shingle splitter fan tooth to be installed on machine	\$ 27.50
900-9911-04	1" short shinge tooth to be installed on machine	\$ 19.25
900-9910-92	1" short shingle fan tooth to be installed on machine	\$ 32.50
900-9914-93	1" carbide HD cutter tooth to be installed on machine	\$ 17.25
900-9911-60	1" NR26 tooth to be installed on machine	\$ 22.50
900-9911-61	1" NR26 fan tooth to be installed on machine	\$ 33.50
900-9911-62	1" carbide HD cutter fan tooth to be installed on machine	\$ 38.75
900-9915-04	2" splitter tooth to be installed on machine	\$ 41.50
900-9916-06	2" short shingle fan tooth to be installed on machine	\$ 41.50
900-9915-03	2" blunt nose splitter fan tooth to be installed on machine	\$ 40.00
900-9915-05	2" carbide HD cutter fan tooth to be installed on machine	\$ 42.00
900-9915-08	2" NR26 fan tooth to be installed on machine	\$ 46.00
900-9915-07	2" G55 Sprinkle carbide fan tooth (trash tooth) to be installed on machine	\$ 30.00
900-9915-01	2" blank fan tooth to be installed on machine (use with 30 teeth or knives on 60 tooth mills only)	\$ 22.00
977-100056	2 1/2" wide (45 degree) raker to be installed on machine (only recommended when doing smaller diameter material with 30 tooth mills)	\$ 10.50
977-2011-99	2 1/2" wide (90 degree) raker to be installed on machine (raker for 1425, 1680, 2460 and 2680/3680 w/ 60 tooth mill)	\$ 16.00
977-2012-00	2 1/2" wide (90 degree) HD raker to be installed on machine (raker for 1425, 1680, 2460 and 2680/3680 w/ 60 tooth mill)	\$ 18.50
977-200817	2 1/2" wide (90 degree) HD raker to be installed on machine (shingle applications only) (60 tooth mills only)	\$ 28.25
977-2012-01	2 1/2" wide (90 degree) raker to be installed on machine (30 tooth mills only)	\$ 18.00
977-2012-02	2 1/2" wide (90 degree) HD raker to be installed on machine (30 tooth mills only)	\$ 22.50
900-4902-78	Raker insert bolt to be installed (Used only on 45 degree rakers)	\$ 2.00
900-4918-11	Raker insert bolt to be installed (All 90 degree rakers)	\$ 1.75

SCREENS		
Part #	Description	Unit Price
977-200520	1/2" thick, 5/8" modified diamond screen to be installed on machine	\$ 2480.00
977-200536	1/2" thick, 3/4" modified diamond screen to be installed on machine	\$ 2450.00
977-200003	3/4" thick, 2" modified diamond screen to be installed on machine	\$ 2190.00
977-200004	3/4" thick ,3" modified diamond screen to be installed on machine	\$ 2105.00
977-200005	3/4" thick, 4" modified diamond screen to be installed on machine	\$ 2025.00
977-200006	3/4" thick, 5" modified diamond screen to be installed on machine	\$ 1975.00

977-200007	3/4" thick, 6" modified diamond screen to be installed on machine	\$ 1975.00
977-200008	3/4" thick, 7" modified diamond screen to be installed on machine	\$ 1975.00
977-200009	3/4" thick, 1" round screen to be installed on machine	\$ 2325.00
977-200303	3/4" thick, 1-1/2" round screen to be installed on machine	\$ 2385.00
977-200010	3/4" thick, 2" round screen to be installed on machine	\$ 2250.00
977-200011	3/4" thick, 3" round screen to be installed on machine	\$ 2215.00
977-200012	3/4" thick, 4" round screen to be installed on machine	\$ 2150.00
977-200013	3/4" thick, 5" round screen to be installed on machine	\$ 2150.00
977-200015	3/4" thick, 1" square screen to be installed on machine	\$ 2220.00
977-200016	3/4" thick, 2" square screen to be installed on machine	\$ 2200.00
977-200017	3/4" thick, 3" square screen to be installed on machine	\$ 2115.00
977-200018	3/4" thick, 4" square screen to be installed on machine	\$ 1910.00
977-200019	3/4" thick, 5" square screen to be installed on machine	\$ 2375.00
977-200345	3/4" thick, 1" square baffle screen to be installed on machine	\$ 3500.00
977-200290	3/4" thick, 1 1/2" square baffle screen to be installed on machine	\$ 2950.00
977-200254	3/4" thick, 2" square baffle screen to be installed on machine	\$ 2600.00
977-200410	3/4" thick, 3" square baffle screen to be installed on machine	\$ 2285.00
977-200442	3/4" thick, 4" square baffle screen to be installed on machine	\$ 2250.00
977-200177	Demo-green landclearing/C&D screen to be installed on machine	\$ 1125.00

GATES

Part #	Description	Unit Price
977-200574	1/2" thick, 5/8" modified diamond drop gate to be installed on machine	\$ 1550.00
977-200537	1/2" thick, 3/4" modified diamond drop gate to be installed on machine	\$ 1195.00
977-201026	3/4" thick, 1" modified diamond drop gate to be installed on machine	\$ 1825.00
977-201054	3/4" thick, 1 1/2" modified diamond drop gate to be installed on machine	\$ 1825.00
977-201027	3/4" thick, 2" modified diamond drop gate to be installed on machine	\$ 1770.00
977-201028	3/4" thick, 3" modified diamond drop gate to be installed on machine	\$ 1620.00
977-200784	3/4" thick, 4" modified diamond drop gate to be installed on machine	\$ 1475.00
977-201029	3/4" thick, 5" modified diamond drop gate to be installed on machine	\$ 1550.00
977-201030	3/4" thick, 6" modified diamond drop gate to be installed on machine	\$ 1585.00
977-201031	3/4" thick, 1" Round gate to be installed on machine	\$ 2000.00
977-201056	3/4" thick, 2" Round gate to be installed on machine	\$ 1630.00
977-201057	3/4" thick, 3" Round gate to be installed on machine	\$ 1550.00
977-201032	3/4" thick, 1" square gate to be installed on machine	\$ 2020.00
977-201055	3/4" thick, 2" square gate to be installed on machine	\$ 1575.00
977-201033	3/4" thick, 3" square gate to be installed on machine	\$ 1475.00

ADD-ON OPTIONS

Track

Part #	Description	Unit Price
OPTION-978-5000-0	Rock guards for 320/325 steel track undercarriage	\$ 5825.00

Infeed

Part #	Description	Unit Price
OPTION-977-5000-2	Hydraulic infeed chain lock	\$ 2175.00

Air Compressor

Part #	Description	Unit Price
OPTION-978-5000-0 2	Air compressor with gas engine along with hose reel and 50' hose. Also Includes one M7 impact wrench with applicable sockets for changing teeth and cutterbodies	\$ 8445.00

Greaser System

Part #	Description	Unit Price
OPTION-977-5000-2 0	36 point manual grease distribution system - features a single grease point that will provide grease to auger bearings (if applicable), discharge bearings, discharge shaker roller bearings, and yoke pivot pins	\$ 3385.00

Beast Cutterbody		
Part #	Description	Unit Price
977-304720	Replaceable raker style cutterbody to be shipped loose - (60 tooth mill only)	\$ 95.00
977-3061-62	Replaceable raker style cutterbody to be shipped loose - (30 tooth mill only)	\$ 150.00
977-2012-34	Tooth / Knife style cutterbody to be shipped loose (60 tooth mill only)	\$ 135.00
977-2013-81	Tooth / Knife style cutterbody to be shipped loose (30 tooth mill only)	\$ 210.00
Beast Gate		
Part #	Description	Unit Price
977-200574	1/2" thick, 5/8" modified diamond drop gate to be shipped loose	\$ 1550.00
977-200537	1/2" thick, 3/4" modified diamond drop gate to be shipped loose	\$ 1195.00
977-201026	3/4" thick, 1" modified diamond drop gate to be shipped loose	\$ 1825.00
977-201054	3/4" thick, 1 1/2" modified diamond drop gate to be shipped loose	\$ 1825.00
977-201027	3/4" thick, 2" modified diamond drop gate to be shipped loose	\$ 1770.00
977-201028	3/4" thick, 3" modified diamond drop gate to be shipped loose	\$ 1620.00
977-200784	3/4" thick, 4" modified diamond drop gate to be shipped loose	\$ 1475.00
977-201029	3/4" thick, 5" modified diamond drop gate to be shipped loose	\$ 1550.00
977-201030	3/4" thick, 6" modified diamond drop gate to be shipped loose	\$ 1585.00
977-201031	3/4" thick, 1" Round gate to be shipped loose	\$ 2000.00
977-201056	3/4" thick, 2" Round gate to be shipped loose	\$ 1630.00
977-201057	3/4" thick, 3" Round gate to be shipped loose	\$ 1550.00
977-201032	3/4" thick, 1" square gate to be shipped loose	\$ 2020.00
977-201055	3/4" thick, 2" square gate to be shipped loose	\$ 1575.00
977-201033	3/4" thick, 3" square gate to be shipped loose	\$ 1475.00
Beast Teeth/Knife		
Part #	Description	Unit Price
900-9914-96	Double splitter tooth to be shipped loose	\$ 48.00
900-9914-98	Double blunt nose splitter tooth to be shipped loose	\$ 48.75
900-9916-07	Double short shingle tooth to be shipped loose	\$ 49.00
900-9914-97	Double carbide cutter to be shipped loose	\$ 42.00
900-9914-99	Double NR26 tooth to be shipped loose	\$ 56.50
900-9915-00	G55 Sprinkle carbide tooth to be shipped loose	\$ 33.00
900-9915-23	Chipper knife to be shipped loose (must select counter knives or wear blocks as well)	\$ 16.50
900-9915-25	Counter knife to be shipped loose	\$ 13.50
900-9915-24	Blank counter knife (in lieu of counter knife) to be shipped loose	\$ 10.00
900-9904-61	1" splitter tooth to be shipped loose	\$ 17.50
900-9904-62	1" splitter fan tooth to be shipped loose	\$ 30.00
900-9904-95	1" blunt nose splitter fan tooth to be shipped loose	\$ 27.50
900-9915-04	2" splitter tooth to be shipped loose	\$ 41.50
900-9915-03	2" blunt nose splitter fan tooth to be shipped loose	\$ 40.00
900-9911-04	1" short shinge tooth to be shipped loose	\$ 19.25
900-9910-92	1" short shingle fan tooth to be shipped loose	\$ 32.50
900-9916-06	2" short shingle fan tooth to be shipped loose	\$ 41.50
900-9912-09	1" shingle splitter fan tooth to be shipped loose	\$ 27.50
900-9914-93	1" carbide HD cutter tooth to be shipped loose	\$ 17.25
900-9911-62	1" carbide HD cutter fan tooth to be shipped loose	\$ 38.75
900-9915-05	2" carbide HD cutter fan tooth to be shipped loose	\$ 42.00
900-9911-60	1" NR26 tooth to be shipped loose	\$ 22.50
900-9911-61	1" NR26 fan tooth to be shipped loose	\$ 33.50
900-9915-08	2" NR26 fan tooth to be shipped loose	\$ 46.00
900-9915-07	2" G55 Sprinkle carbide fan tooth (trash tooth) to be shipped loose	\$ 30.00
900-9915-01	2" blank fan tooth to be shipped loose (use with 30 teeth or knives on 60 tooth mills only)	\$ 22.00
977-100056	2 1/2" wide (45 degree) raker to be shipped loose	\$ 10.50
977-2011-99	2 1/2" wide (90 degree) raker to be shipped loose (raker for 1425, 1680, 2460 and 2680/3680 w/ 60 tooth mill)	\$ 16.00

977-2012-00	2 1/2" wide (90 degree) HD raker to be shipped loose (raker for 1425, 1680, 2460 and 2680/3680 w/ 60 tooth mill)	\$ 18.50
977-200817	2 1/2" wide (90 degree) HD raker to be shipped loose (shingle applications only) (60 tooth mills only)	\$ 28.25
977-2012-01	2 1/2" wide (90 degree) raker to be shipped loose (30 tooth mills only)	\$ 18.00
977-2012-02	2 1/2" wide (90 degree) HD raker to be shipped loose (30 tooth mills only)	\$ 22.50
900-4902-78	Raker insert bolt to be shipped loose (Used only on 45 degree rakers)	\$ 2.00
900-4918-11	Raker insert bolt to be shipped loose (All 90 degree rakers)	\$ 1.75
900-4905-91	3/4" Nordlock Washer to be shipped loose	\$ 5.00
900-4916-55	3/4-16 x 2 1/2" Grade 8 hex bolt for chipper knife or tooth on knife style cutterbodies to be shipped loose	\$ 2.25

Coloring System		
Part #	Description	Unit Price
OPTION-983-5000-03	ERCP250 coloring system with 1/3 hp 220v three phase electric variable speed weather resistant motor and pump	\$ 16995.00
OPTION-977-5000-3	Colorant manifold only (does not include coloring system)	\$ 650.00

Discharges		
Part #	Description	Unit Price
OPTION-977-1007-5	Overband magnetic separator to be mounted on discharge	\$ 17025.00
OPTION-978-5000-11	42" diameter hydraulic thrower for loading end opening chip vans or broadcasting chips over a site. Unit is mounted at the end of the discharge conveyor and will swing 25 degrees side to side (50 degrees total), 34 degrees up and 12 degrees down. (Note: must select 18' stationary discharge)	\$ 46490.00
OPTION-978-5000-10	18' long x 4' wide stationary discharge conveyor in lieu of standard (does not have magnetic head pulley)	- \$ 9725.00

Engine Related Options		
Part #	Description	Unit Price
977-100435	Proheat Engine Heater	\$ 5725.00

Extended Warranties		
Part #	Description	Unit Price
900-6997-32	5 year / 5,000 hour Platinum Warranty (C18 Cat Engines)	\$ 14215.00

Infeed - Clear Curtain		
Part #	Description	Unit Price
OPTION-977-5000-3	Add infeed chain scraper for snow/ice environments	\$ 885.00

Manuals (Machine)		
Part #	Description	Unit Price
900-8912-23	Additional Operating and Parts Manual - weather proof	\$ 95.00

Screens		
Part #	Description	Unit Price
977-200536	1/2" thick, 3/4" modified diamond screen to be shipped loose	\$ 2450.00
977-200003	3/4" thick, 2" modified diamond screen to be shipped loose	\$ 2190.00
977-200004	3/4" thick, 3" modified diamond screen to be shipped loose	\$ 2105.00
977-200005	3/4" thick, 4" modified diamond screen to be shipped loose	\$ 2025.00
977-200006	3/4" thick, 5" modified diamond screen to be shipped loose	\$ 1975.00
977-200007	3/4" thick, 6" modified diamond screen to be shipped loose	\$ 1975.00
977-200008	3/4" thick, 7" modified diamond screen to be shipped loose	\$ 1975.00
977-200009	3/4" thick, 1" round screen to be shipped loose	\$ 2325.00
977-200303	3/4" thick, 1-1/2" round screen to be shipped loose	\$ 2385.00
977-200010	3/4" thick, 2" round screen to be shipped loose	\$ 2250.00
977-200011	3/4" thick, 3" round screen to be shipped loose	\$ 2215.00
977-200012	3/4" thick, 4" round screen to be shipped loose	\$ 2150.00
977-200013	3/4" thick, 5" round screen to be shipped loose	\$ 2150.00

977-200015	3/4" thick, 1" square screen to be shipped loose	\$ 2220.00
977-200016	3/4" thick, 2" square screen to be shipped loose	\$ 2200.00
977-200017	3/4" thick, 3" square screen to be shipped loose	\$ 2115.00
977-200018	3/4" thick, 4" square screen to be shipped loose	\$ 1910.00
977-200019	3/4" thick, 5" square screen to be shipped loose	\$ 2375.00
977-200345	3/4" thick, 1" square baffle screen to be shipped loose	\$ 3500.00
977-200290	3/4" thick, 1 1/2" square baffle screen to be shipped loose	\$ 2950.00
977-200254	3/4" thick, 2" square baffle screen to be shipped loose	\$ 2600.00
977-200410	3/4" thick, 3" square baffle screen to be shipped loose	\$ 2285.00
977-200442	3/4" thick, 4" square baffle screen to be shipped loose	\$ 2250.00
977-200177	Demo-green landclearing/C&D screen to be shipped loose	\$ 1125.00

Tool Box		
Part #	Description	Unit Price

OPTION-977-5000-2

Steel tool box mounted on platform (36" x 18" x 18") - Track units only

\$ 1675.00



Jason Morey
 6750 Millbrook Road
 Remus, MI 49340
 USA
 989-561-2270 (Phone)
 989-561-2273 (Fax)
www.banditchippers.com

MODEL 3680XP BEAST RECYCLER

Pricing Scheme:

Current Pricing

Currency:

United States (dollars)

Pricing Generated:

September 13, 2021 03:46 PM

Generated By:

Jason Morey (Jason Morey)

BASE PRICE

Part #	Description	Base Price
MODEL-3680	Model 3680XP - Beast Recycler	\$ 397220.00

STANDARD EQUIPMENT

Part #	Description	Unit Price
STANDARD	Horizontal feed with a 42" diameter x 63" wide cutter mill (mill is equipped with 30 or 60 cutterbodies and teeth to be selected) - 35" high x 60" wide mill opening.	\$ 0.00
STANDARD	Full width adjustable anvil constructed with structural steel.	\$ 0.00
STANDARD	400 gallon fuel tank with magnetic drain plug and a direct-reading float style level gauge.	\$ 0.00
STANDARD	150 gallon hydraulic tank with magnetic drain plug, aluminum fluid sight gauge, and shutoff valves.	\$ 0.00
STANDARD	(10) Debris augers to capture and feed the debris falling from the feed end of the infeed conveyor into the cutter mill. Hydraulically driven with a high tensile self tensing roller chain system.	\$ 0.00
STANDARD	19' long x 60" wide steel slat infeed conveyor chain direct driven by a hydraulic motor/planetary gear box combo with high tensile (WDH120) roller chain system - Hopper length is 17'-6".	\$ 0.00
STANDARD	(1) 20" diameter 59" wide floating feed wheel internally driven by a hydraulic motor/gearbox combination. Also features 1-3/4" teeth located around the diameter of the feedwheel.	\$ 0.00
STANDARD	Proportional Feed System (Regulates feed system with 6 preset speeds ranging from 10 - 60 FPM and reverses feed system once engine goes below a set RPM, then re-starts feed system once engine re-gains full RPM).	\$ 0.00
STANDARD	30' long x 48" wide height adjustable discharge conveyor with magnetic head pulley. (Has an approximate stacking height of 19').	\$ 0.00
STANDARD	Radio remote control with tether remote back-up and 50' of cord (Controls yoke up, infeed conveyor forward / reverse, feed wheel forward/reverse, gate open / close, infeed and discharge speeds, discharge height adjust, engine throttle, fan purge and engine e-stop).	\$ 0.00
STANDARD	Single front hydraulic stabilizer with (2) cylinders.	\$ 0.00
STANDARD	Screen changing arm to assist with installation and removal of the screens.	\$ 0.00
STANDARD	15 groove cutter head drive system, 5V Banded Kevlar belts and ductile iron sheaves. Housed in steel belt shield with access to check belt tension.	\$ 0.00
STANDARD	(4) engine shut down switches located on all four corners of machine.	\$ 0.00
STANDARD	10 pound ABC Type Fire extinguisher with mount.	\$ 0.00
STANDARD	Lockable control cabinets for both hydraulic valves and machine control panel.	\$ 0.00
STANDARD	(2) heat actuated auto fire extinguishers; (1) mounted inside control cabinet and (1) mounted on/near engine (location varies by engine option).	\$ 0.00
STANDARD	Dust suppression system includes misting nozzles located over cutter mill, feed wheel and discharge	\$ 0.00
STANDARD	24 volt system with rubber mounted LED taillights, 7 prong replaceable coiled power cord & protected heavy-duty wiring with junction box, and LED clearance lights with reflectors. Also includes (2) 1400 CCA batteries	\$ 0.00

STANDARD	(1) weatherproof machine manual (includes safety, operation and parts sections) also (1) engine and clutch manual is included if applicable	\$ 0.00
STANDARD	High capacity fold away radiator debris screen	\$ 0.00
PAINT		
Part #	Description	Unit Price
333-32273	Standard Imron Industrial Urethane Bandit Yellow (Requires specification)	\$ 0.00
333-28984	Standard Imron Industrial Urethane Green (Requires specification)	\$ 0.00
OPTION-977-5000-18	Special Imron Industrial Paint (please specify paint color and number) - 3680 (Requires specification)	\$ 2850.00
ENGINE		
Part #	Description	Unit Price
990-RC1263-844	Caterpillar C15, 540 horsepower without clutch - Tier 4 FINAL - Includes 2 position reversing fan and 2 year / 2,000 hour engine warranty	\$ 122985.00
990-RC1298-879	Caterpillar C18, 755 horsepower engine without clutch - Tier 4 Final / Stage V - Includes 2 position reversing fan and 2 year / 2,000 hour engine warranty	\$ 183070.00
CONTROL SYSTEM AND ENGINE INSTALLATION		
Part #	Description	Unit Price
977-6000-19	Engine components and installation for Caterpillar C15, 540 horsepower (Includes (2) 1,400 CCA batteries) - Tier 4 FINAL	\$ 19265.00
977-6000-09	Engine components and installation for Caterpillar C18, 755 horsepower - Tier 4 FINAL	\$ 19930.00
CLUTCH		
Part #	Description	Unit Price
977-100335	HPTO14 PT Tech fluid clutch (476 to 765 hp)	\$ 33975.00
977-100334	HPTO15 PT Tech fluid clutch (766 to 1,200 hp)	\$ 34500.00
BEAST PACKAGE		
Part #	Description	Unit Price
OPTION-977-5000-30	Shingle machine set-up (Includes wear max augers, base side scrapers, chain oiler tank, infeed chain bushing guards and additional dust suppression nozzles).	\$ 5250.00
FEED SYSTEM		
Part #	Description	Unit Price
OPTION-977-5000-27	29 1/2" diameter x 60" wide top feed wheel with 1 3/4" feed wheel teeth located around and on sides of feed wheel (feed wheel is 1,200 pounds heavier than standard wheel and adds an additional 7,100 pounds of pulling power for a total of 15,443 pounds of pulling power).	\$ 12995.00
AXLE		
Part #	Description	Unit Price
990-100640	(3) 25,000 pound air brake axles	\$ 0.00
OPTION-977-10036	Overseas/narrow triaxle Option with CE certified brake linings (3680 only)	\$ 5750.00
TIRES/RIMS		
Part #	Description	Unit Price
990-100658	(6) 385/65R 22.5, 16 ply tires mounted on 10-bolt aluminum rims	\$ 0.00
OPTION-977-5000-15	(6) 445/50R, 22.5, 20 ply tires mounted on 10 bolt aluminum rims (includes longer frame assembly for California weight requirements)	\$ 5725.00
HITCH		
Part #	Description	Unit Price
990-100931	3" pintle hitch with safety chains, slip hooks, and 7 prong replaceable coiled power cord (Includes grapple barrel on whole tree chipper models)	\$ 0.00
977-100522	Wrap around fifth wheel hook up (Must be selected to get machine within 98" wide)	\$ 7250.00
BEAST HEAD		
Part #	Description	Unit Price
BEAST-25-0001	30 tooth standard cuttermill (must select hardware)	\$ 0.00

OPTION-978-5000-0	60 tooth cuttermill in lieu of 30 tooth (must select hardware)	\$ 3475.00
OPTION-977-1007-7	Chipper drum with anvil and hardware to switch between 4 or 8 knives (Please specify 4 or 8 knife) (Note: with this option selected you can skip the cutterbody and tooth sections) (does NOT include standard mill) (Requires specification)	\$ 33500.00
OPTION-977-1007-6	Chipper drum with anvil and hardware to switch between 4 or 8 knives (Please specify 4 or 8 knife) (Note: with this option selected you can skip the cutterbody and tooth sections) (does include cost of standard mill) (Requires specification)	\$ 59850.00
OPTION-977-1007-7	20 Knife Micro-Drum (Note: with this option selected you can skip the cutterbody and tooth sections) (does NOT include standard mill)	\$ 39750.00

BEAST CUTTERBODY		
Part #	Description	Unit Price
977-304720	Replaceable raker style cutterbody to be installed on machine - (60 tooth mill only)	\$ 95.00
977-3061-62	Replaceable raker style cutterbody to be installed on machine - (30 tooth mill only)	\$ 150.00
977-2012-34	Tooth / Knife style cutterbody to be installed on machine (60 tooth mill only)	\$ 135.00
977-2013-81	Tooth / Knife style cutterbody to be installed on machine (30 tooth mill only) (26/3680 Knife Style Cutter Body for 30 Tooth Mill Option)	\$ 210.00

BEAST TEETH/KNIFE		
Part #	Description	Unit Price
900-9914-96	Double splitter tooth to be installed on machine	\$ 48.00
900-9914-98	Double blunt nose splitter tooth to be installed on machine	\$ 48.75
900-9916-07	Double short shingle tooth to be installed on machine	\$ 49.00
900-9914-97	Double carbide cutter to be installed on machine	\$ 42.00
900-9914-99	Double NR26 tooth to be installed on machine	\$ 56.50
900-9915-00	G55 Sprinkle carbide tooth to be installed machine	\$ 33.00
900-9915-23	Chipper knife to be installed on machine (must select counter knives or wear blocks as well)	\$ 16.50
900-9915-25	Counter knife to be installed on machine	\$ 13.50
900-9915-24	Blank counter knife (in lieu of counter knife) to be installed on machine	\$ 10.00
900-4916-55	3/4-16 x 2 1/2" Grade 8 hex bolt for chipper knife or tooth on knife style cutterbodies to be installed on machine	\$ 2.25
900-4905-91	3/4" Nordlock Washer to be installed (For use with knife style cutter bodies only)	\$ 5.00
900-9904-61	1" splitter tooth to be installed on machine	\$ 17.50
900-9904-62	1" splitter fan tooth to be installed on machine	\$ 30.00
900-9904-95	1" blunt nose splitter fan tooth to be installed on machine	\$ 27.50
900-9911-04	1" short shinge tooth to be installed on machine	\$ 19.25
900-9910-92	1" short shingle fan tooth to be installed on machine	\$ 32.50
900-9912-09	1" shingle splitter fan tooth to be installed on machine	\$ 27.50
900-9914-93	1" carbide HD cutter tooth to be installed on machine	\$ 17.25
900-9911-62	1" carbide HD cutter fan tooth to be installed on machine	\$ 38.75
900-9911-61	1" NR26 fan tooth to be installed on machine	\$ 33.50
900-9911-60	1" NR26 tooth to be installed on machine	\$ 22.50
900-9915-04	2" splitter tooth to be installed on machine	\$ 41.50
900-9916-06	2" short shingle fan tooth to be installed on machine	\$ 41.50
900-9915-03	2" blunt nose splitter fan tooth to be installed on machine	\$ 40.00
900-9915-07	2" G55 Sprinkle carbide fan tooth (trash tooth) to be installed on machine	\$ 30.00
900-9915-08	2" NR26 fan tooth to be installed on machine	\$ 46.00
900-9915-05	2" carbide HD cutter fan tooth to be installed on machine	\$ 42.00
900-9915-01	2" blank fan tooth to be installed on machine (use with 30 teeth or knives on 60 tooth mills only)	\$ 22.00
977-100056	2 1/2" wide (45 degree) raker to be installed on machine (only recommended when doing smaller diameter material with 30 tooth mills)	\$ 10.50
977-2011-99	2 1/2" wide (90 degree) raker to be installed on machine (raker for 1425, 1680, 2460 and 2680/3680 w/ 60 tooth mill)	\$ 16.00
977-2012-00	2 1/2" wide (90 degree) HD raker to be installed on machine (raker for 1425, 1680, 2460 and 2680/3680 w/ 60 tooth mill)	\$ 18.50

977-200817	2 1/2" wide (90 degree) HD raker to be installed on machine (shingle applications only) (60 tooth mills only)	\$ 28.25
977-2012-01	2 1/2" wide (90 degree) raker to be installed on machine (30 tooth mills only)	\$ 18.00
977-2012-02	2 1/2" wide (90 degree) HD raker to be installed on machine (30 tooth mills only)	\$ 22.50
900-4902-78	Raker insert bolt to be installed (Used only on 45 degree rakers)	\$ 2.00
900-4918-11	Raker insert bolt to be installed (All 90 degree rakers)	\$ 1.75

SCREENS

Part #	Description	Unit Price
977-200520	1/2" thick, 5/8" modified diamond screen to be installed on machine	\$ 2480.00
977-200536	1/2" thick, 3/4" modified diamond screen to be installed on machine	\$ 2450.00
977-200003	3/4" thick, 2" modified diamond screen to be installed on machine	\$ 2190.00
977-200004	3/4" thick, 3" modified diamond screen to be installed on machine	\$ 2105.00
977-200005	3/4" thick, 4" modified diamond screen to be installed on machine	\$ 2025.00
977-200006	3/4" thick, 5" modified diamond screen to be installed on machine	\$ 1975.00
977-200007	3/4" thick, 6" modified diamond screen to be installed on machine	\$ 1975.00
977-200008	3/4" thick, 7" modified diamond screen to be installed on machine	\$ 1975.00
977-200009	3/4" thick, 1" round screen to be installed on machine	\$ 2325.00
977-200303	3/4" thick, 1-1/2" round screen to be installed on machine	\$ 2385.00
977-200010	3/4" thick, 2" round screen to be installed on machine	\$ 2250.00
977-200011	3/4" thick, 3" round screen to be installed on machine	\$ 2215.00
977-200012	3/4" thick, 4" round screen to be installed on machine	\$ 2150.00
977-200013	3/4" thick, 5" round screen to be installed on machine	\$ 2150.00
977-200015	3/4" thick, 1" square screen to be installed on machine	\$ 2220.00
977-200016	3/4" thick, 2" square screen to be installed on machine	\$ 2200.00
977-200017	3/4" thick, 3" square screen to be installed on machine	\$ 2115.00
977-200018	3/4" thick, 4" square screen to be installed on machine	\$ 1910.00
977-200019	3/4" thick, 5" square screen to be installed on machine	\$ 2375.00
977-200345	3/4" thick, 1" square baffle screen to be installed on machine	\$ 3500.00
977-200290	3/4" thick, 1 1/2" square baffle screen to be installed on machine	\$ 2950.00
977-200254	3/4" thick, 2" square baffle screen to be installed on machine	\$ 2600.00
977-200410	3/4" thick, 3" square baffle screen to be installed on machine	\$ 2285.00
977-200442	3/4" thick, 4" square baffle screen to be installed on machine	\$ 2250.00
977-200177	Demo-green landclearing/C&D screen to be installed on machine	\$ 1125.00
977-201166	Screen - Chip Breaker Upper Section Assy - Wide Spacing to be installed on machine	\$ 2110.00

GATES

Part #	Description	Unit Price
977-200537	1/2" thick, 3/4" modified diamond drop gate to be installed on machine	\$ 1195.00
977-200574	1/2" thick, 5/8" modified diamond drop gate to be installed on machine	\$ 1550.00
977-201026	3/4" thick, 1" modified diamond drop gate to be installed on machine	\$ 1825.00
977-201054	3/4" thick, 1 1/2" modified diamond drop gate to be installed on machine	\$ 1825.00
977-201027	3/4" thick, 2" modified diamond drop gate to be installed on machine	\$ 1770.00
977-201028	3/4" thick, 3" modified diamond drop gate to be installed on machine	\$ 1620.00
977-200784	3/4" thick, 4" modified diamond drop gate to be installed on machine	\$ 1475.00
977-201029	3/4" thick, 5" modified diamond drop gate to be installed on machine	\$ 1550.00
977-201030	3/4" thick, 6" modified diamond drop gate to be installed on machine	\$ 1585.00
977-201031	3/4" thick, 1" Round gate to be installed on machine	\$ 2000.00
977-201056	3/4" thick, 2" Round gate to be installed on machine	\$ 1630.00
977-201057	3/4" thick, 3" Round gate to be installed on machine	\$ 1550.00
977-201032	3/4" thick, 1" square gate to be installed on machine	\$ 2020.00
977-201055	3/4" thick, 2" square gate to be installed on machine	\$ 1575.00
977-201033	3/4" thick, 3" square gate to be installed on machine	\$ 1475.00
977-201177	Chip breaker bottom section to be installed on machine	\$ 2040.00

ADD-ON OPTIONS

Infeed		
Part #	Description	Unit Price
OPTION-977-5000-2	Hydraulic infeed chain lock	\$ 2175.00
Air Compressor		
Part #	Description	Unit Price
OPTION-977-5000-09	Air compressor with gas engine along with hose reel and 50' hose. Also Includes one M7 impact wrench with applicable sockets for changing teeth and cutterbodies	\$ 8475.00
Greaser System		
Part #	Description	Unit Price
OPTION-977-5000-20	36 point manual grease distribution system - features a single grease point that will provide grease to auger bearings (if applicable), discharge bearings, discharge shaker roller bearings, and yoke pivot pins	\$ 3385.00
Beast Cutterbody		
Part #	Description	Unit Price
977-304720	Replaceable raker style cutterbody to be shipped loose - (60 tooth mill only)	\$ 95.00
977-3061-62	Replaceable raker style cutterbody to be shipped loose - (30 tooth mill only)	\$ 150.00
977-2012-34	Tooth / Knife style cutterbody to be shipped loose (60 tooth mill only)	\$ 135.00
977-2013-81	Tooth / Knife style cutterbody to be shipped loose (30 tooth mill only)	\$ 210.00
Beast Gate		
Part #	Description	Unit Price
977-200537	1/2" thick, 3/4" modified diamond drop gate to be shipped loose	\$ 1195.00
977-200574	1/2" thick, 5/8" modified diamond drop gate to be shipped loose	\$ 1550.00
977-201026	3/4" thick, 1" modified diamond drop gate to be shipped loose	\$ 1825.00
977-201054	3/4" thick, 1 1/2" modified diamond drop gate to be shipped loose	\$ 1825.00
977-201027	3/4" thick, 2" modified diamond drop gate to be shipped loose	\$ 1770.00
977-201028	3/4" thick, 3" modified diamond drop gate to be shipped loose	\$ 1620.00
977-200784	3/4" thick, 4" modified diamond drop gate to be shipped loose	\$ 1475.00
977-201029	3/4" thick, 5" modified diamond drop gate to be shipped loose	\$ 1550.00
977-201030	3/4" thick, 6" modified diamond drop gate to be shipped loose	\$ 1585.00
977-201031	3/4" thick, 1" Round gate to be shipped loose	\$ 2000.00
977-201176	3/4" thick, 1 1/2" round drop gate to be shipped loose	\$ 1725.00
977-201056	3/4" thick, 2" Round gate to be shipped loose	\$ 1630.00
977-201057	3/4" thick, 3" Round gate to be shipped loose	\$ 1550.00
977-201032	3/4" thick, 1" square gate to be shipped loose	\$ 2020.00
977-201055	3/4" thick, 2" square gate to be shipped loose	\$ 1575.00
977-201033	3/4" thick, 3" square gate to be shipped loose	\$ 1475.00
977-201177	Chip breaker bottom section to be shipped loose	\$ 2040.00
Beast Teeth/Knife		
Part #	Description	Unit Price
900-9914-96	Double splitter tooth to be shipped loose	\$ 48.00
900-9914-98	Double blunt nose splitter tooth to be shipped loose	\$ 48.75
900-9916-07	Double short shingle tooth to be shipped loose	\$ 49.00
900-9914-97	Double carbide cutter to be shipped loose	\$ 42.00
900-9914-99	Double NR26 tooth to be shipped loose	\$ 56.50
900-9915-00	G55 Sprinkle carbide tooth to be shipped loose	\$ 33.00
900-9915-23	Chipper knife to be shipped loose (must select counter knives or wear blocks as well)	\$ 16.50
900-9915-25	Counter knife to be shipped loose	\$ 13.50
900-9915-24	Blank counter knife (in lieu of counter knife) to be shipped loose	\$ 10.00
900-9904-61	1" splitter tooth to be shipped loose	\$ 17.50
900-9904-62	1" splitter fan tooth to be shipped loose	\$ 30.00
900-9904-95	1" blunt nose splitter fan tooth to be shipped loose	\$ 27.50
900-9915-04	2" splitter tooth to be shipped loose	\$ 41.50
900-9915-03	2" blunt nose splitter fan tooth to be shipped loose	\$ 40.00

900-9911-04	1" short shingle tooth to be shipped loose	\$ 19.25
900-9910-92	1" short shingle fan tooth to be shipped loose	\$ 32.50
900-9916-06	2" short shingle fan tooth to be shipped loose	\$ 41.50
900-9912-09	1" shingle splitter fan tooth to be shipped loose	\$ 27.50
900-9914-93	1" carbide HD cutter tooth to be shipped loose	\$ 17.25
900-9911-62	1" carbide HD cutter fan tooth to be shipped loose	\$ 38.75
900-9915-05	2" carbide HD cutter fan tooth to be shipped loose	\$ 42.00
900-9911-60	1" NR26 tooth to be shipped loose	\$ 22.50
900-9911-61	1" NR26 fan tooth to be shipped loose	\$ 33.50
900-9915-08	2" NR26 fan tooth to be shipped loose	\$ 46.00
900-9915-07	2" G55 Sprinkle carbide fan tooth (trash tooth) to be shipped loose	\$ 30.00
900-9915-01	2" blank fan tooth to be shipped loose (use with 30 teeth or knives on 60 tooth mills only)	\$ 22.00
977-100056	2 1/2" wide (45 degree) raker to be shipped loose	\$ 10.50
977-2011-99	2 1/2" wide (90 degree) raker to be shipped loose (raker for 1425, 1680, 2460 and 2680/3680 w/ 60 tooth mill)	\$ 16.00
977-2012-00	2 1/2" wide (90 degree) HD raker to be shipped loose (raker for 1425, 1680, 2460 and 2680/3680 w/ 60 tooth mill)	\$ 18.50
977-200817	2 1/2" wide (90 degree) HD raker to be shipped loose (shingle applications only) (60 tooth mills only)	\$ 28.25
977-2012-01	2 1/2" wide (90 degree) raker to be shipped loose (30 tooth mills only)	\$ 18.00
977-2012-02	2 1/2" wide (90 degree) HD raker to be shipped loose (30 tooth mills only)	\$ 22.50
900-4902-78	Raker insert bolt to be shipped loose (Used only on 45 degree rakers)	\$ 2.00
900-4918-11	Raker insert bolt to be shipped loose (All 90 degree rakers)	\$ 1.75
900-4916-55	3/4-16 x 2 1/2" Grade 8 hex bolt for chipper knife or tooth on knife style cutterbodies to be shipped loose	\$ 2.25
900-4905-91	3/4" Nordlock Washer to be shipped loose	\$ 5.00

Coloring System		
Part #	Description	Unit Price
OPTION-983-5000-03	ERCP250 coloring system with 1/3 hp 220v three phase electric variable speed weather resistant motor and pump	\$ 16995.00
OPTION-977-5000-3	Colorant manifold only (does not include coloring system)	\$ 650.00

Discharges		
Part #	Description	Unit Price
978-200230	2680/3680 Discharge Hopper/Funnel	\$ 1975.00
OPTION-977-1007-5	Overband magnetic separator to be mounted on discharge	\$ 17025.00
OPTION-977-1008-99	42" diameter hydraulic thrower for loading end opening chip vans or broadcasting chips over a site. Unit is mounted at the end of the discharge conveyor and will swing 25 degrees side to side (50 degrees total), 34 degrees up and 12 degrees down. (Note: includes 18' stationary discharge)	\$ 50525.00

Engine Related Options		
Part #	Description	Unit Price
977-100435	Proheat Engine Heater	\$ 5725.00
977-100508	Critical grade silencer for C18 engines	\$ 2850.00

Extended Warranties		
Part #	Description	Unit Price
900-6997-31	5 year / 5,000 hour Platinum Warranty (C15 Cat Engines)	\$ 12720.00
900-6997-32	5 year / 5,000 hour Platinum Warranty (C18 Cat Engines)	\$ 14215.00

Infeed - Clear Curtain		
Part #	Description	Unit Price
OPTION-977-5000-3	Add infeed chain scraper for snow/ice environments	\$ 885.00

Lights		
Part #	Description	Unit Price

977-800134 (2) 12" LED utility cabinet lights \$ 495.00

Manuals (Machine)		
Part #	Description	Unit Price

900-8912-27 Additional Operating and Parts Manual - weather proof \$ 95.00

Miscellaneous Options		
Part #	Description	Unit Price

977-800135 (4) 1400L trapezoid work lights. (2) to will be mounted on infeed and (2) will be mounted on discharge \$ 1795.00

Screens		
Part #	Description	Unit Price

977-200520	1/2" thick, 5/8" modified diamond screen to be shipped loose	\$ 2480.00
977-200536	1/2" thick, 3/4" modified diamond screen to be shipped loose	\$ 2450.00
977-200003	3/4" thick, 2" modified diamond screen to be shipped loose	\$ 2190.00
977-200004	3/4" thick, 3" modified diamond screen to be shipped loose	\$ 2105.00
977-200005	3/4" thick, 4" modified diamond screen to be shipped loose	\$ 2025.00
977-200006	3/4" thick, 5" modified diamond screen to be shipped loose	\$ 1975.00
977-200007	3/4" thick, 6" modified diamond screen to be shipped loose	\$ 1975.00
977-200008	3/4" thick, 7" modified diamond screen to be shipped loose	\$ 1975.00
977-200009	3/4" thick, 1" round screen to be shipped loose	\$ 2325.00
977-200303	3/4" thick, 1-1/2" round screen to be shipped loose	\$ 2385.00
977-200010	3/4" thick, 2" round screen to be shipped loose	\$ 2250.00
977-200011	3/4" thick, 3" round screen to be shipped loose	\$ 2215.00
977-200012	3/4" thick, 4" round screen to be shipped loose	\$ 2150.00
977-200013	3/4" thick, 5" round screen to be shipped loose	\$ 2150.00
977-200015	3/4" thick, 1" square screen to be shipped loose	\$ 2220.00
977-200016	3/4" thick, 2" square screen to be shipped loose	\$ 2200.00
977-200017	3/4" thick, 3" square screen to be shipped loose	\$ 2115.00
977-200018	3/4" thick, 4" square screen to be shipped loose	\$ 1910.00
977-200019	3/4" thick, 5" square screen to be shipped loose	\$ 2375.00
977-200345	3/4" thick, 1" square baffle screen to be shipped loose	\$ 3500.00
977-200290	3/4" thick, 1 1/2" square baffle screen to be shipped loose	\$ 2950.00
977-200254	3/4" thick, 2" square baffle screen to be shipped loose	\$ 2600.00
977-200410	3/4" thick, 3" square baffle screen to be shipped loose	\$ 2285.00
977-200442	3/4" thick, 4" square baffle screen to be shipped loose	\$ 2250.00
977-200177	Demo-green landclearing/C&D screen to be shipped loose	\$ 1125.00
977-201166	Screen - Chip Breaker Upper Section Assy - Wide Spacing to be shipped loose	\$ 2110.00

Tool Box		
Part #	Description	Unit Price

OPTION-977-5000-2 Steel tool box mounted on fender (36" x 18" x 18") - Towable units only \$ 675.00



Jason Morey
 6750 Millbrook Road
 Remus, MI 49340
 USA
 989-561-2270 (Phone)
 989-561-2273 (Fax)
www.banditchippers.com

MODEL 3680XP ELECTRIC BEAST RECYCLER

Pricing Scheme:

Current Pricing

Currency:

United States (dollars)

Pricing Generated:

September 13, 2021 03:46 PM

Generated By:

Jason Morey (Jason Morey)

BASE PRICE

Part #	Description	Base Price
MODEL-3680E	Model 3680XP Electric - Beast Recycler	\$ 393450.00

STANDARD EQUIPMENT

Part #	Description	Unit Price
STANDARD	Horizontal feed with a 42" diameter x 63" wide cutter mill (mill is equipped with 30 or 60 cutterbodies and teeth to be selected) - 35" high x 60" wide mill opening.	\$ 0.00
STANDARD	Full width adjustable anvil constructed with structural steel.	\$ 0.00
STANDARD	150 gallon hydraulic tank with magnetic drain plug, aluminum fluid sight gauge, and shutoff valves.	\$ 0.00
STANDARD	(10) Debris augers to capture and feed the debris falling from the feed end of the infeed conveyor into the cutter mill. Hydraulically driven with a high tensile self tensing roller chain system.	\$ 0.00
STANDARD	19' long x 60" wide steel slat infeed conveyor chain direct driven by a hydraulic motor/planetary gear box combo with high tensile (WDH120) roller chain system - Hopper length is 17'-6".	\$ 0.00
STANDARD	(1) 20" diameter 59" wide floating feed wheel internally driven by a hydraulic motor/gearbox combination. Also features 1-3/4" teeth located around the diameter of the feedwheel.	\$ 0.00
STANDARD	Reversing Auto Feed System (reverses feed system once engine goes below a set RPM, then re-starts feed system once engine re-gains full RPM).	\$ 0.00
STANDARD	30' long x 48" wide height adjustable discharge conveyor with magnetic head pulley. (Has an approximate stacking height of 19').	\$ 0.00
STANDARD	Radio remote control with tether remote back-up and 50' of cord (Controls yoke up, infeed conveyor forward / reverse, feed wheel forward / reverse, all feed reverse, gate open / close, infeed and discharge speeds and engine e-stop).	\$ 0.00
STANDARD	Single front hydraulic stabilizer with (2) cylinders.	\$ 0.00
STANDARD	Screen changing arm to assist with installation and removal of the screens.	\$ 0.00
STANDARD	15 groove cutter head drive system, 5V Banded Kevlar belts and ductile iron sheaves. Housed in steel belt shield with access to check belt tension.	\$ 0.00
STANDARD	(4) engine shut down switches located on all four corners of machine.	\$ 0.00
STANDARD	10 pound ABC Type Fire extinguisher with mount.	\$ 0.00
STANDARD	Lockable control cabinets for both hydraulic valves and machine control panel.	\$ 0.00
STANDARD	Dust suppression system includes misting nozzles located over cutter mill, feed wheel and discharge	\$ 0.00
STANDARD	24 volt system with rubber mounted LED taillights, 7 prong replaceable coiled power cord & protected heavy-duty wiring with junction box, and LED clearance lights with reflectors. Also includes (2) 1400 CCA batteries	\$ 0.00
STANDARD	(1) weatherproof machine manual (includes safety, operation and parts sections) also (1) engine and clutch manual is included if applicable	\$ 0.00
STANDARD	It is the customers responsibility to hire local contractors/engineers/electricians to install all the transformers, lines, and connections to our start panels and to our grinder. Bandit is not certified to do that, nor coordinate that. We provide guidance about how much power they need to supply when they run our machine, but are not responsible for getting it all connected.	\$ 0.00

PAINT		
Part #	Description	Unit Price
333-32273	Standard Imron Industrial Urethane Bandit Yellow (Requires specification)	\$ 0.00
333-28984	Standard Imron Industrial Urethane Green (Requires specification)	\$ 0.00
OPTION-977-5000-18	Special Imron Industrial Paint (please specify paint color and number) - 3680 (Requires specification)	\$ 2850.00
ENGINE		
Part #	Description	Unit Price
ELECTRIC-500	500 horsepower WEG electric motor, with a 50 horsepower electric pump drive motor and panel, soft start panel for main motor, design "A" torque for maximum performance, three phase (60 Hertz), 208-230/460, or 460 volt options, enclosed fan (water and dust tight), class "F" insulation for all frames, 1.15 service factor, and F1 mount: (Please consult with Bandit if you need different electrical requirements, as additional charges may be applicable).	\$ 65495.00
977-6000-18	(2) 400 horsepower WEG electric motors, with 125 hp electric pump motor and panel. Includes soft start panel for main motor (600V / 60 HZ)	\$ 126250.00
BEAST PACKAGE		
Part #	Description	Unit Price
OPTION-977-5000-30	Shingle machine set-up (Includes wear max augers, base side scrapers, chain oiler tank, infeed chain bushing guards and additional dust suppression nozzles).	\$ 5250.00
FEED SYSTEM		
Part #	Description	Unit Price
OPTION-977-5000-27	29 1/2" diameter x 60" wide top feed wheel with 1 3/4" feed wheel teeth located around and on sides of feed wheel (feed wheel is 1,200 pounds heavier than standard wheel and adds an additional 7,100 pounds of pulling power for a total of 15,443 pounds of pulling power).	\$ 12995.00
AXLE		
Part #	Description	Unit Price
990-100640	(3) 25,000 pound air brake axles	\$ 0.00
TIRES/RIMS		
Part #	Description	Unit Price
990-100658	(6) 385/65R 22.5, 16 ply tires mounted on 10-bolt aluminum rims	\$ 0.00
HITCH		
Part #	Description	Unit Price
990-100931	3" pintle hitch with safety chains, slip hooks, and 7 prong replaceable coiled power cord (Includes grapple barrel on whole tree chipper models)	\$ 0.00
977-100522	Wrap around fifth wheel hook up (Must be selected to get machine within 98" wide)	\$ 7250.00
BEAST HEAD		
Part #	Description	Unit Price
BEAST-25-0001	30 tooth standard cuttermill (must select hardware)	\$ 0.00
OPTION-978-5000-0	60 tooth cuttermill in lieu of 30 tooth (must select hardware)	\$ 3475.00
OPTION-977-1007-7	Chipper drum with anvil and hardware to switch between 4 or 8 knives (Please specify 4 or 8 knife) (Note: with this option selected you can skip the cutterbody and tooth sections) (does NOT include standard mill) (Requires specification)	\$ 33500.00
OPTION-977-1007-69	Chipper drum with anvil and hardware to switch between 4 or 8 knives (Please specify 4 or 8 knife) (Note: with this option selected you can skip the cutterbody and tooth sections) (does include cost of standard mill) (Requires specification)	\$ 59850.00
OPTION-977-1007-78	20 Knife Micro-Drum (Note: with this option selected you can skip the cutterbody and tooth sections) (does NOT include standard mill)	\$ 39750.00
BEAST CUTTERBODY		
Part #	Description	Unit Price
977-304720	Replaceable raker style cutterbody to be installed on machine - (60 tooth mill only)	\$ 95.00

977-3061-62	Replaceable raker style cutterbody to be installed on machine - (30 tooth mill only)	\$ 150.00
977-2012-34	Tooth / Knife style cutterbody to be installed on machine (60 tooth mill only)	\$ 135.00
977-2013-81	Tooth / Knife style cutterbody to be installed on machine (30 tooth mill only) (26/3680 Knife Style Cutter Body for 30 Tooth Mill Option)	\$ 210.00

BEAST TEETH/KNIFE		
Part #	Description	Unit Price
900-9914-96	Double splitter tooth to be installed on machine	\$ 48.00
900-9914-98	Double blunt nose splitter tooth to be installed on machine	\$ 48.75
900-9916-07	Double short shingle tooth to be installed on machine	\$ 49.00
900-9914-97	Double carbide cutter to be installed on machine	\$ 42.00
900-9914-99	Double NR26 tooth to be installed on machine	\$ 56.50
900-9915-00	G55 Sprinkle carbide tooth to be installed machine	\$ 33.00
900-9915-23	Chipper knife to be installed on machine (must select counter knives or wear blocks as well)	\$ 16.50
900-9915-25	Counter knife to be installed on machine	\$ 13.50
900-9915-24	Blank counter knife (in lieu of counter knife) to be installed on machine	\$ 10.00
900-4905-91	3/4" Nordlock Washer to be installed (For use with knife style cutter bodies only)	\$ 5.00
900-4916-55	3/4-16 x 2 1/2" Grade 8 hex bolt for chipper knife or tooth on knife style cutterbodies to be installed on machine	\$ 2.25
900-9904-61	1" splitter tooth to be installed on machine	\$ 17.50
900-9904-62	1" splitter fan tooth to be installed on machine	\$ 30.00
900-9904-95	1" blunt nose splitter fan tooth to be installed on machine	\$ 27.50
900-9911-04	1" short shinge tooth to be installed on machine	\$ 19.25
900-9910-92	1" short shingle fan tooth to be installed on machine	\$ 32.50
900-9912-09	1" shingle splitter fan tooth to be installed on machine	\$ 27.50
900-9914-93	1" carbide HD cutter tooth to be installed on machine	\$ 17.25
900-9911-62	1" carbide HD cutter fan tooth to be installed on machine	\$ 38.75
900-9911-61	1" NR26 fan tooth to be installed on machine	\$ 33.50
900-9911-60	1" NR26 tooth to be installed on machine	\$ 22.50
900-9915-04	2" splitter tooth to be installed on machine	\$ 41.50
900-9916-06	2" short shingle fan tooth to be installed on machine	\$ 41.50
900-9915-03	2" blunt nose splitter fan tooth to be installed on machine	\$ 40.00
900-9915-08	2" NR26 fan tooth to be installed on machine	\$ 46.00
900-9915-07	2" G55 Sprinkle carbide fan tooth (trash tooth) to be installed on machine	\$ 30.00
900-9915-05	2" carbide HD cutter fan tooth to be installed on machine	\$ 42.00
900-9915-01	2" blank fan tooth to be installed on machine (use with 30 teeth or knives on 60 tooth mills only)	\$ 22.00
977-100056	2 1/2" wide (45 degree) raker to be installed on machine (only recommended when doing smaller diameter material with 30 tooth mills)	\$ 10.50
977-2011-99	2 1/2" wide (90 degree) raker to be installed on machine (raker for 1425, 1680, 2460 and 2680/3680 w/ 60 tooth mill)	\$ 16.00
977-2012-00	2 1/2" wide (90 degree) HD raker to be installed on machine (raker for 1425, 1680, 2460 and 2680/3680 w/ 60 tooth mill)	\$ 18.50
977-200817	2 1/2" wide (90 degree) HD raker to be installed on machine (shingle applications only) (60 tooth mills only)	\$ 28.25
977-2012-01	2 1/2" wide (90 degree) raker to be installed on machine (30 tooth mills only)	\$ 18.00
977-2012-02	2 1/2" wide (90 degree) HD raker to be installed on machine (30 tooth mills only)	\$ 22.50
900-4902-78	Raker insert bolt to be installed (Used only on 45 degree rakers)	\$ 2.00
900-4918-11	Raker insert bolt to be installed (All 90 degree rakers)	\$ 1.75

SCREENS		
Part #	Description	Unit Price
977-200536	1/2" thick, 3/4" modified diamond screen to be installed on machine	\$ 2450.00
977-200003	3/4" thick, 2" modified diamond screen to be installed on machine	\$ 2190.00
977-200004	3/4" thick ,3" modified diamond screen to be installed on machine	\$ 2105.00
977-200005	3/4" thick, 4" modified diamond screen to be installed on machine	\$ 2025.00

977-200006	3/4" thick, 5" modified diamond screen to be installed on machine	\$ 1975.00
977-200007	3/4" thick, 6" modified diamond screen to be installed on machine	\$ 1975.00
977-200008	3/4" thick, 7" modified diamond screen to be installed on machine	\$ 1975.00
977-200009	3/4" thick, 1" round screen to be installed on machine	\$ 2325.00
977-200303	3/4" thick, 1-1/2" round screen to be installed on machine	\$ 2385.00
977-200010	3/4" thick, 2" round screen to be installed on machine	\$ 2250.00
977-200011	3/4" thick, 3" round screen to be installed on machine	\$ 2215.00
977-200012	3/4" thick, 4" round screen to be installed on machine	\$ 2150.00
977-200013	3/4" thick, 5" round screen to be installed on machine	\$ 2150.00
977-200015	3/4" thick, 1" square screen to be installed on machine	\$ 2220.00
977-200016	3/4" thick, 2" square screen to be installed on machine	\$ 2200.00
977-200017	3/4" thick, 3" square screen to be installed on machine	\$ 2115.00
977-200018	3/4" thick, 4" square screen to be installed on machine	\$ 1910.00
977-200019	3/4" thick, 5" square screen to be installed on machine	\$ 2375.00
977-200345	3/4" thick, 1" square baffle screen to be installed on machine	\$ 3500.00
977-200290	3/4" thick, 1 1/2" square baffle screen to be installed on machine	\$ 2950.00
977-200254	3/4" thick, 2" square baffle screen to be installed on machine	\$ 2600.00
977-200410	3/4" thick, 3" square baffle screen to be installed on machine	\$ 2285.00
977-200442	3/4" thick, 4" square baffle screen to be installed on machine	\$ 2250.00
977-200177	Demo-green landclearing/C&D screen to be installed on machine	\$ 1125.00

GATES

Part #	Description	Unit Price
977-200537	1/2" thick, 3/4" modified diamond drop gate to be installed on machine	\$ 1195.00
977-200574	1/2" thick, 5/8" modified diamond drop gate to be installed on machine	\$ 1550.00
977-201026	3/4" thick, 1" modified diamond drop gate to be installed on machine	\$ 1825.00
977-201054	3/4" thick, 1 1/2" modified diamond drop gate to be installed on machine	\$ 1825.00
977-201027	3/4" thick, 2" modified diamond drop gate to be installed on machine	\$ 1770.00
977-201028	3/4" thick, 3" modified diamond drop gate to be installed on machine	\$ 1620.00
977-200784	3/4" thick, 4" modified diamond drop gate to be installed on machine	\$ 1475.00
977-201029	3/4" thick, 5" modified diamond drop gate to be installed on machine	\$ 1550.00
977-201030	3/4" thick, 6" modified diamond drop gate to be installed on machine	\$ 1585.00
977-201031	3/4" thick, 1" Round gate to be installed on machine	\$ 2000.00
977-201056	3/4" thick, 2" Round gate to be installed on machine	\$ 1630.00
977-201057	3/4" thick, 3" Round gate to be installed on machine	\$ 1550.00
977-201032	3/4" thick, 1" square gate to be installed on machine	\$ 2020.00
977-201055	3/4" thick, 2" square gate to be installed on machine	\$ 1575.00
977-201033	3/4" thick, 3" square gate to be installed on machine	\$ 1475.00

ADD-ON OPTIONS

Infeed

Part #	Description	Unit Price
--------	-------------	------------

OPTION-977-5000-2 Hydraulic infeed chain lock \$ 2175.00

Greaser System

Part #	Description	Unit Price
--------	-------------	------------

OPTION-977-5000-2 36 point manual grease distribution system - features a single grease point that will provide grease to auger bearings (if applicable), discharge bearings, discharge shaker roller bearings, and yoke pivot pins \$ 3385.00

Beast Cutterbody

Part #	Description	Unit Price
--------	-------------	------------

977-304720	Replaceable raker style cutterbody to be shipped loose - (60 tooth mill only)	\$ 95.00
977-3061-62	Replaceable raker style cutterbody to be shipped loose - (30 tooth mill only)	\$ 150.00
977-2012-34	Tooth / Knife style cutterbody to be shipped loose (60 tooth mill only)	\$ 135.00
977-2013-81	Tooth / Knife style cutterbody to be shipped loose (30 tooth mill only)	\$ 210.00

Beast Gate		
Part #	Description	Unit Price
977-200537	1/2" thick, 3/4" modified diamond drop gate to be shipped loose	\$ 1195.00
977-200574	1/2" thick, 5/8" modified diamond drop gate to be shipped loose	\$ 1550.00
977-201026	3/4" thick, 1" modified diamond drop gate to be shipped loose	\$ 1825.00
977-201054	3/4" thick, 1 1/2" modified diamond drop gate to be shipped loose	\$ 1825.00
977-201027	3/4" thick, 2" modified diamond drop gate to be shipped loose	\$ 1770.00
977-201028	3/4" thick, 3" modified diamond drop gate to be shipped loose	\$ 1620.00
977-200784	3/4" thick, 4" modified diamond drop gate to be shipped loose	\$ 1475.00
977-201029	3/4" thick, 5" modified diamond drop gate to be shipped loose	\$ 1550.00
977-201030	3/4" thick, 6" modified diamond drop gate to be shipped loose	\$ 1585.00
977-201031	3/4" thick, 1" Round gate to be shipped loose	\$ 2000.00
977-201056	3/4" thick, 2" Round gate to be shipped loose	\$ 1630.00
977-201057	3/4" thick, 3" Round gate to be shipped loose	\$ 1550.00
977-201032	3/4" thick, 1" square gate to be shipped loose	\$ 2020.00
977-201055	3/4" thick, 2" square gate to be shipped loose	\$ 1575.00
977-201033	3/4" thick, 3" square gate to be shipped loose	\$ 1475.00
Beast Teeth/Knife		
Part #	Description	Unit Price
900-9914-96	Double splitter tooth to be shipped loose	\$ 48.00
900-9914-98	Double blunt nose splitter tooth to be shipped loose	\$ 48.75
900-9916-07	Double short shingle tooth to be shipped loose	\$ 49.00
900-9914-97	Double carbide cutter to be shipped loose	\$ 42.00
900-9914-99	Double NR26 tooth to be shipped loose	\$ 56.50
900-9915-00	G55 Sprinkle carbide tooth to be shipped loose	\$ 33.00
900-9915-23	Chipper knife to be shipped loose (must select counter knives or wear blocks as well)	\$ 16.50
900-9915-25	Counter knife to be shipped loose	\$ 13.50
900-9915-24	Blank counter knife (in lieu of counter knife) to be shipped loose	\$ 10.00
900-9904-61	1" splitter tooth to be shipped loose	\$ 17.50
900-9904-62	1" splitter fan tooth to be shipped loose	\$ 30.00
900-9904-95	1" blunt nose splitter fan tooth to be shipped loose	\$ 27.50
900-9915-04	2" splitter tooth to be shipped loose	\$ 41.50
900-9915-03	2" blunt nose splitter fan tooth to be shipped loose	\$ 40.00
900-9911-04	1" short shinge tooth to be shipped loose	\$ 19.25
900-9910-92	1" short shingle fan tooth to be shipped loose	\$ 32.50
900-9916-06	2" short shingle fan tooth to be shipped loose	\$ 41.50
900-9912-09	1" shingle splitter fan tooth to be shipped loose	\$ 27.50
900-9914-93	1" carbide HD cutter tooth to be shipped loose	\$ 17.25
900-9911-62	1" carbide HD cutter fan tooth to be shipped loose	\$ 38.75
900-9915-05	2" carbide HD cutter fan tooth to be shipped loose	\$ 42.00
900-9911-60	1" NR26 tooth to be shipped loose	\$ 22.50
900-9911-61	1" NR26 fan tooth to be shipped loose	\$ 33.50
900-9915-08	2" NR26 fan tooth to be shipped loose	\$ 46.00
900-9915-07	2" G55 Sprinkle carbide fan tooth (trash tooth) to be shipped loose	\$ 30.00
900-9915-01	2" blank fan tooth to be shipped loose (use with 30 teeth or knives on 60 tooth mills only)	\$ 22.00
977-100056	2 1/2" wide (45 degree) raker to be shipped loose	\$ 10.50
977-2011-99	2 1/2" wide (90 degree) raker to be shipped loose (raker for 1425, 1680, 2460 and 2680/3680 w/ 60 tooth mill)	\$ 16.00
977-2012-00	2 1/2" wide (90 degree) HD raker to be shipped loose (raker for 1425, 1680, 2460 and 2680/3680 w/ 60 tooth mill)	\$ 18.50
977-200817	2 1/2" wide (90 degree) HD raker to be shipped loose (shingle applications only) (60 tooth mills only)	\$ 28.25
977-2012-01	2 1/2" wide (90 degree) raker to be shipped loose (30 tooth mills only)	\$ 18.00
977-2012-02	2 1/2" wide (90 degree) HD raker to be shipped loose (30 tooth mills only)	\$ 22.50

900-4902-78	Raker insert bolt to be shipped loose (Used only on 45 degree rakers)	\$ 2.00
900-4918-11	Raker insert bolt to be shipped loose (All 90 degree rakers)	\$ 1.75
900-4905-91	3/4" Nordlock Washer to be shipped loose	\$ 5.00
900-4916-55	3/4-16 x 2 1/2" Grade 8 hex bolt for chipper knife or tooth on knife style cutterbodies to be shipped loose	\$ 2.25

Coloring System		
Part #	Description	Unit Price
OPTION-983-5000-03	ERCP250 coloring system with 1/3 hp 220v three phase electric variable speed weather resistant motor and pump	\$ 16995.00

Discharges		
Part #	Description	Unit Price
OPTION-977-1007-5	Overband magnetic separator to be mounted on discharge	\$ 17025.00

Infeed - Clear Curtain		
Part #	Description	Unit Price
OPTION-977-5000-3	Add infeed chain scraper for snow/ice environments	\$ 885.00

Miscellaneous Options		
Part #	Description	Unit Price
OPTION-978-5000-16	Stationary unit kit to be shipped loose with machine (Note: price does not include kit installation, this would need to be quoted separately if installation is needed by Bandit) (Unit will be transported on a flatbed and customer will be responsible for unloading)	\$ 9325.00

Screens		
Part #	Description	Unit Price
977-200536	1/2" thick, 3/4" modified diamond screen to be shipped loose	\$ 2450.00
977-200003	3/4" thick, 2" modified diamond screen to be shipped loose	\$ 2190.00
977-200004	3/4" thick, 3" modified diamond screen to be shipped loose	\$ 2105.00
977-200005	3/4" thick, 4" modified diamond screen to be shipped loose	\$ 2025.00
977-200006	3/4" thick, 5" modified diamond screen to be shipped loose	\$ 1975.00
977-200007	3/4" thick, 6" modified diamond screen to be shipped loose	\$ 1975.00
977-200008	3/4" thick, 7" modified diamond screen to be shipped loose	\$ 1975.00
977-200009	3/4" thick, 1" round screen to be shipped loose	\$ 2325.00
977-200303	3/4" thick, 1-1/2" round screen to be shipped loose	\$ 2385.00
977-200010	3/4" thick, 2" round screen to be shipped loose	\$ 2250.00
977-200011	3/4" thick, 3" round screen to be shipped loose	\$ 2215.00
977-200012	3/4" thick, 4" round screen to be shipped loose	\$ 2150.00
977-200013	3/4" thick, 5" round screen to be shipped loose	\$ 2150.00
977-200015	3/4" thick, 1" square screen to be shipped loose	\$ 2220.00
977-200016	3/4" thick, 2" square screen to be shipped loose	\$ 2200.00
977-200017	3/4" thick, 3" square screen to be shipped loose	\$ 2115.00
977-200018	3/4" thick, 4" square screen to be shipped loose	\$ 1910.00
977-200019	3/4" thick, 5" square screen to be shipped loose	\$ 2375.00
977-200345	3/4" thick, 1" square baffle screen to be shipped loose	\$ 3500.00
977-200290	3/4" thick, 1 1/2" square baffle screen to be shipped loose	\$ 2950.00
977-200254	3/4" thick, 2" square baffle screen to be shipped loose	\$ 2600.00
977-200410	3/4" thick, 3" square baffle screen to be shipped loose	\$ 2285.00
977-200442	3/4" thick, 4" square baffle screen to be shipped loose	\$ 2250.00
977-200177	Demo-green landclearing/C&D screen to be shipped loose	\$ 1125.00



Jason Morey
 6750 Millbrook Road
 Remus, MI 49340
 USA
 989-561-2270 (Phone)
 989-561-2273 (Fax)
www.banditchippers.com

MODEL 3680XP TRACK BEAST RECYCLER

Pricing Scheme:	Pricing Generated:
Current Pricing	September 13, 2021 03:46 PM
Currency:	Generated By:
United States (dollars)	Jason Morey (Jason Morey)

BASE PRICE

Part #	Description	Base Price
MODEL-3680TRAC K	Model 3680XP Track - Beast Recycler	\$ 444795.00

STANDARD EQUIPMENT

Part #	Description	Unit Price
STANDARD	Horizontal feed with a 42" diameter x 63" wide cutter mill (mill is equipped with 30 or 60 cutterbodies and teeth to be selected) - 35" high x 60" wide mill opening.	\$ 0.00
STANDARD	Full width adjustable anvil constructed with structural steel.	\$ 0.00
STANDARD	300 gallon fuel tank with magnetic drain plug and an electronic float style gauge that displays fuel level on the control panel display.	\$ 0.00
STANDARD	150 gallon hydraulic tank with magnetic drain plug, aluminum fluid sight gauge, and shutoff valves.	\$ 0.00
STANDARD	(10) Debris augers to capture and feed the debris falling from the feed end of the infeed conveyor into the cutter mill. Hydraulically driven with a high tensile self tensing roller chain system.	\$ 0.00
STANDARD	14'-9" long x 60" wide steel slat infeed conveyor chain direct driven by a hydraulic motor/planetary gear box combo with high tensile (WDH120) roller chain - Hopper length is 13' 9". (Includes steel tray located in front of conveyor).	\$ 0.00
STANDARD	(1) 20" diameter 59" wide floating feed wheel internally driven by a hydraulic motor/gearbox combination. Also features 1-3/4" teeth located around the diameter of the feedwheel.	\$ 0.00
STANDARD	30' long x 48" wide height adjustable discharge conveyor with magnetic head pulley. (Has an approximate stacking height of 19').	\$ 0.00
STANDARD	Radio remote control with tether remote back-up and 50' of cord (Controls yoke up, infeed conveyor forward / reverse, feed wheel forward / reverse, gate open / close, infeed and discharge speeds, track forward / reverse, track speed hi / low, engine throttle, fan purge and engine e-stop). Remote also includes LCD screen which displays Engine Coolant Temp, Engine Oil Pressure, Engine Load %, Engine RPM and Battery Voltage.	\$ 0.00
STANDARD	Screen changing arm to assist with installation and removal of the screens.	\$ 0.00
STANDARD	15 groove cutter head drive system, 5V Banded Kevlar belts and ductile iron sheaves. Housed in steel belt shield with access to check belt tension.	\$ 0.00
STANDARD	(4) engine shut down switches located on all four corners of machine.	\$ 0.00
STANDARD	10 pound ABC Type Fire extinguisher with mount.	\$ 0.00
STANDARD	Lockable control cabinets for both hydraulic valves and machine control panel.	\$ 0.00
STANDARD	(2) heat actuated auto fire extinguishers; (1) mounted inside control cabinet and (1) mounted on/near engine (location varies by engine option).	\$ 0.00
STANDARD	Dust suppression system includes misting nozzles located over cutter mill, feed wheel and discharge	\$ 0.00
STANDARD	(1) weatherproof machine manual (includes safety, operation and parts sections) also (1) engine and clutch manual is included if applicable	\$ 0.00

STANDARD	High capacity fold away radiator debris screen	\$ 0.00
STANDARD	Proportional Feed System (Regulates feed system with 6 preset speeds ranging from 10 - 60 FPM and reverses feed system once engine goes below a set RPM, then re-starts feed system once engine re-gains full RPM).	\$ 0.00
PAINT		
Part #	Description	Unit Price
333-32273	Standard Imron Industrial Urethane Bandit Yellow (Requires specification)	\$ 0.00
333-28984	Standard Imron Industrial Urethane Green (Requires specification)	\$ 0.00
OPTION-977-5000-2	Special Imron Industrial Paint (please specify paint color and number) - 3680 TRACK (Requires specification)	\$ 3750.00
2		
ENGINE		
Part #	Description	Unit Price
990-RC1263-844	Caterpillar C15, 540 horsepower without clutch - Tier 4 FINAL - Includes 2 position reversing fan and 2 year / 2,000 hour engine warranty	\$ 122985.00
990-RC1298-879	Caterpillar C18, 755 horsepower engine without clutch - Tier 4 Final / Stage V - Includes 2 position reversing fan and 2 year / 2,000 hour engine warranty	\$ 183070.00
990-RC1391-972	Caterpillar C27 875-HP without clutch - Tier 4 FINAL (Includes 2 position reversing fan and 2 year / 2,000 hour engine warranty)	\$ 252275.00
990-RC1182-763	Caterpillar C27 1,050-HP without clutch - Tier 4 FINAL (Includes 2 position reversing fan and 2 year / 2,000 hour engine warranty)	\$ 281995.00
CONTROL SYSTEM AND ENGINE INSTALLATION		
Part #	Description	Unit Price
977-6000-19	Engine components and installation for Caterpillar C15, 540 horsepower (Includes (2) 1,400 CCA batteries) - Tier 4 FINAL	\$ 19265.00
977-6000-09	Engine components and installation for Caterpillar C18, 755 horsepower - Tier 4 FINAL	\$ 19930.00
977-6000-15	Engine components and installation for Caterpillar C27 engines - (Includes pre-cleaner) - Tier 4 FINAL	\$ 22975.00
CLUTCH		
Part #	Description	Unit Price
977-100335	HPTO14 PT Tech fluid clutch (476 to 765 hp)	\$ 33975.00
977-100334	HPTO15 PT Tech fluid clutch (766 to 1,200 hp)	\$ 34500.00
DRIVE SYSTEM		
Part #	Description	Unit Price
STANDARD807	Standard frame and drive system for engines below 800 horsepower	\$ 0.00
OPTION-977-5000-1	Frame and drive system for C27 engines (Includes larger diameter feed wheel)	\$ 26625.00
BEAST PACKAGE		
Part #	Description	Unit Price
OPTION-977-5000-3	Shingle machine set-up (Includes wear max augers, base side scrapers, chain oiler tank, infeed chain bushing guards and additional dust suppression nozzles).	\$ 5250.00
0		
TRACK		
Part #	Description	Unit Price
standard813	Strickland (325EL) 700MM triple grouser steel track undercarriage	\$ 0.00
OPTION-977-5000-2	Caterpillar 325EL steel track undercarriage (700 MM, 27 1/2" wide track pads), triple grouser - (Includes 4 year track warranty for assembled components)	\$ 28475.00
4		
OPTION-977-5000-2	Caterpillar 325EL steel track undercarriage (700 MM, 27 1/2" wide track pads), triple grouser - (Includes 4 year track warranty for assembled components)	\$ 32875.00
5		
FEED SYSTEM		
Part #	Description	Unit Price
OPTION-977-5000-2	29 1/2" diameter x 60" wide top feed wheel with 1 3/4" feed wheel teeth located around and on sides of feed wheel (feed wheel is 1,200 pounds heavier than standard wheel and adds an additional 7,100 pounds of pulling power for a total of 15,443 pounds of pulling power).	\$ 12995.00
7		

BEAST HEAD		
Part #	Description	Unit Price
BEAST-25-0001	30 tooth standard cuttermill (must select hardware)	\$ 0.00
OPTION-978-5000-0	60 tooth cuttermill in lieu of 30 tooth (must select hardware)	\$ 3475.00
OPTION-977-1007-7	Chipper drum with anvil and hardware to switch between 4 or 8 knives (Please specify 4 or 8 knife) (Note: with this option selected you can skip the cutterbody and tooth sections) (does NOT include standard mill) (Requires specification)	\$ 33500.00
OPTION-977-1007-69	Chipper drum with anvil and hardware to switch between 4 or 8 knives (Please specify 4 or 8 knife) (Note: with this option selected you can skip the cutterbody and tooth sections) (does include cost of standard mill) (Requires specification)	\$ 59850.00

BEAST CUTTERBODY		
Part #	Description	Unit Price
977-304720	Replaceable raker style cutterbody to be installed on machine - (60 tooth mill only)	\$ 95.00
977-3061-62	Replaceable raker style cutterbody to be installed on machine - (30 tooth mill only)	\$ 150.00
977-2012-34	Tooth / Knife style cutterbody to be installed on machine (60 tooth mill only)	\$ 135.00
977-2013-81	Tooth / Knife style cutterbody to be installed on machine (30 tooth mill only) (26/3680 Knife Style Cutter Body for 30 Tooth Mill Option)	\$ 210.00

BEAST TEETH/KNIFE		
Part #	Description	Unit Price
900-9914-96	Double splitter tooth to be installed on machine	\$ 48.00
900-9914-98	Double blunt nose splitter tooth to be installed on machine	\$ 48.75
900-9916-07	Double short shingle tooth to be installed on machine	\$ 49.00
900-9914-97	Double carbide cutter to be installed on machine	\$ 42.00
900-9914-99	Double NR26 tooth to be installed on machine	\$ 56.50
900-9915-00	G55 Sprinkle carbide tooth to be installed machine	\$ 33.00
900-9915-23	Chipper knife to be installed on machine (must select counter knives or wear blocks as well)	\$ 16.50
900-9915-25	Counter knife to be installed on machine	\$ 13.50
900-9915-24	Blank counter knife (in lieu of counter knife) to be installed on machine	\$ 10.00
900-4905-91	3/4" Nordlock Washer to be installed (For use with knife style cutter bodies only)	\$ 5.00
900-4916-55	3/4-16 x 2 1/2" Grade 8 hex bolt for chipper knife or tooth on knife style cutterbodies to be installed on machine	\$ 2.25
900-9904-61	1" splitter tooth to be installed on machine	\$ 17.50
900-9904-62	1" splitter fan tooth to be installed on machine	\$ 30.00
900-9904-95	1" blunt nose splitter fan tooth to be installed on machine	\$ 27.50
900-9911-04	1" short shingle tooth to be installed on machine	\$ 19.25
900-9910-92	1" short shingle fan tooth to be installed on machine	\$ 32.50
900-9912-09	1" shingle splitter fan tooth to be installed on machine	\$ 27.50
900-9914-93	1" carbide HD cutter tooth to be installed on machine	\$ 17.25
900-9911-62	1" carbide HD cutter fan tooth to be installed on machine	\$ 38.75
900-9911-60	1" NR26 tooth to be installed on machine	\$ 22.50
900-9911-61	1" NR26 fan tooth to be installed on machine	\$ 33.50
900-9915-04	2" splitter tooth to be installed on machine	\$ 41.50
900-9916-06	2" short shingle fan tooth to be installed on machine	\$ 41.50
900-9915-03	2" blunt nose splitter fan tooth to be installed on machine	\$ 40.00
900-9915-08	2" NR26 fan tooth to be installed on machine	\$ 46.00
900-9915-05	2" carbide HD cutter fan tooth to be installed on machine	\$ 42.00
900-9915-07	2" G55 Sprinkle carbide fan tooth (trash tooth) to be installed on machine	\$ 30.00
900-9915-01	2" blank fan tooth to be installed on machine (use with 30 teeth or knives on 60 tooth mills only)	\$ 22.00
977-100056	2 1/2" wide (45 degree) raker to be installed on machine (only recommended when doing smaller diameter material with 30 tooth mills)	\$ 10.50
977-2011-99	2 1/2" wide (90 degree) raker to be installed on machine (raker for 1425, 1680, 2460 and 2680/3680 w/ 60 tooth mill)	\$ 16.00

977-2012-00	2 1/2" wide (90 degree) HD raker to be installed on machine (raker for 1425, 1680, 2460 and 2680/3680 w/ 60 tooth mill)	\$ 18.50
977-200817	2 1/2" wide (90 degree) HD raker to be installed on machine (shingle applications only) (60 tooth mills only)	\$ 28.25
977-2012-01	2 1/2" wide (90 degree) raker to be installed on machine (30 tooth mills only)	\$ 18.00
977-2012-02	2 1/2" wide (90 degree) HD raker to be installed on machine (30 tooth mills only)	\$ 22.50
900-4902-78	Raker insert bolt to be installed (Used only on 45 degree rakers)	\$ 2.00
900-4918-11	Raker insert bolt to be installed (All 90 degree rakers)	\$ 1.75

SCREENS		
Part #	Description	Unit Price
977-200520	1/2" thick, 5/8" modified diamond screen to be installed on machine	\$ 2480.00
977-200536	1/2" thick, 3/4" modified diamond screen to be installed on machine	\$ 2450.00
977-200003	3/4" thick, 2" modified diamond screen to be installed on machine	\$ 2190.00
977-200004	3/4" thick, 3" modified diamond screen to be installed on machine	\$ 2105.00
977-200005	3/4" thick, 4" modified diamond screen to be installed on machine	\$ 2025.00
977-200006	3/4" thick, 5" modified diamond screen to be installed on machine	\$ 1975.00
977-200007	3/4" thick, 6" modified diamond screen to be installed on machine	\$ 1975.00
977-200008	3/4" thick, 7" modified diamond screen to be installed on machine	\$ 1975.00
977-200009	3/4" thick, 1" round screen to be installed on machine	\$ 2325.00
977-200303	3/4" thick, 1-1/2" round screen to be installed on machine	\$ 2385.00
977-200010	3/4" thick, 2" round screen to be installed on machine	\$ 2250.00
977-200011	3/4" thick, 3" round screen to be installed on machine	\$ 2215.00
977-200012	3/4" thick, 4" round screen to be installed on machine	\$ 2150.00
977-200013	3/4" thick, 5" round screen to be installed on machine	\$ 2150.00
977-200015	3/4" thick, 1" square screen to be installed on machine	\$ 2220.00
977-200016	3/4" thick, 2" square screen to be installed on machine	\$ 2200.00
977-200017	3/4" thick, 3" square screen to be installed on machine	\$ 2115.00
977-200018	3/4" thick, 4" square screen to be installed on machine	\$ 1910.00
977-200019	3/4" thick, 5" square screen to be installed on machine	\$ 2375.00
977-200345	3/4" thick, 1" square baffle screen to be installed on machine	\$ 3500.00
977-200290	3/4" thick, 1 1/2" square baffle screen to be installed on machine	\$ 2950.00
977-200254	3/4" thick, 2" square baffle screen to be installed on machine	\$ 2600.00
977-200410	3/4" thick, 3" square baffle screen to be installed on machine	\$ 2285.00
977-200442	3/4" thick, 4" square baffle screen to be installed on machine	\$ 2250.00
977-200177	Demo-green landclearing/C&D screen to be installed on machine	\$ 1125.00
977-201166	Screen - Chip Breaker Upper Section Assy - Wide Spacing to be installed on machine	\$ 2110.00

GATES		
Part #	Description	Unit Price
977-200537	1/2" thick, 3/4" modified diamond drop gate to be installed on machine	\$ 1195.00
977-200574	1/2" thick, 5/8" modified diamond drop gate to be installed on machine	\$ 1550.00
977-201026	3/4" thick, 1" modified diamond drop gate to be installed on machine	\$ 1825.00
977-201054	3/4" thick, 1 1/2" modified diamond drop gate to be installed on machine	\$ 1825.00
977-201027	3/4" thick, 2" modified diamond drop gate to be installed on machine	\$ 1770.00
977-201028	3/4" thick, 3" modified diamond drop gate to be installed on machine	\$ 1620.00
977-200784	3/4" thick, 4" modified diamond drop gate to be installed on machine	\$ 1475.00
977-201029	3/4" thick, 5" modified diamond drop gate to be installed on machine	\$ 1550.00
977-201030	3/4" thick, 6" modified diamond drop gate to be installed on machine	\$ 1585.00
977-201031	3/4" thick, 1" Round gate to be installed on machine	\$ 2000.00
977-201056	3/4" thick, 2" Round gate to be installed on machine	\$ 1630.00
977-201057	3/4" thick, 3" Round gate to be installed on machine	\$ 1550.00
977-201032	3/4" thick, 1" square gate to be installed on machine	\$ 2020.00
977-201055	3/4" thick, 2" square gate to be installed on machine	\$ 1575.00
977-201033	3/4" thick, 3" square gate to be installed on machine	\$ 1475.00
977-201177	Chip breaker bottom section to be installed on machine	\$ 2040.00

ADD-ON OPTIONS

Infeed

Part #	Description	Unit Price
OPTION-977-5000-2	Hydraulic infeed chain lock	\$ 2175.00

Air Compressor

Part #	Description	Unit Price
OPTION-977-5000-1 0	Air compressor with gas engine along with hose reel and 50' hose. Also Includes one M7 impact wrench with applicable sockets for changing teeth and cutterbodies	\$ 9785.00

Greaser System

Part #	Description	Unit Price
OPTION-977-5000-2 0	36 point manual grease distribution system - features a single grease point that will provide grease to auger bearings (if applicable), discharge bearings, discharge shaker roller bearings, and yoke pivot pins	\$ 3385.00
OPTION-977-5000-2 1	38 point manual grease distribution system - features a single grease point that will provide grease to auger bearings, discharge bearings, discharge shaker roller bearings, and yoke pivot pins	\$ 3425.00

Beast Cutterbody

Part #	Description	Unit Price
977-304720	Replaceable raker style cutterbody to be shipped loose - (60 tooth mill only)	\$ 95.00
977-3061-62	Replaceable raker style cutterbody to be shipped loose - (30 tooth mill only)	\$ 150.00
977-2012-34	Tooth / Knife style cutterbody to be shipped loose (60 tooth mill only)	\$ 135.00
977-2013-81	Tooth / Knife style cutterbody to be shipped loose (30 tooth mill only)	\$ 210.00

Beast Gate

Part #	Description	Unit Price
977-200537	1/2" thick, 3/4" modified diamond drop gate to be shipped loose	\$ 1195.00
977-200574	1/2" thick, 5/8" modified diamond drop gate to be shipped loose	\$ 1550.00
977-201026	3/4" thick, 1" modified diamond drop gate to be shipped loose	\$ 1825.00
977-201054	3/4" thick, 1 1/2" modified diamond drop gate to be shipped loose	\$ 1825.00
977-201027	3/4" thick, 2" modified diamond drop gate to be shipped loose	\$ 1770.00
977-201028	3/4" thick, 3" modified diamond drop gate to be shipped loose	\$ 1620.00
977-200784	3/4" thick, 4" modified diamond drop gate to be shipped loose	\$ 1475.00
977-201029	3/4" thick, 5" modified diamond drop gate to be shipped loose	\$ 1550.00
977-201030	3/4" thick, 6" modified diamond drop gate to be shipped loose	\$ 1585.00
977-201031	3/4" thick, 1" Round gate to be shipped loose	\$ 2000.00
977-201176	3/4" thick, 1 1/2" round drop gate to be shipped loose	\$ 1725.00
977-201056	3/4" thick, 2" Round gate to be shipped loose	\$ 1630.00
977-201057	3/4" thick, 3" Round gate to be shipped loose	\$ 1550.00
977-201032	3/4" thick, 1" square gate to be shipped loose	\$ 2020.00
977-201055	3/4" thick, 2" square gate to be shipped loose	\$ 1575.00
977-201033	3/4" thick, 3" square gate to be shipped loose	\$ 1475.00
977-201177	Chip breaker bottom section to be shipped loose	\$ 2040.00

Beast Teeth/Knife

Part #	Description	Unit Price
900-9914-96	Double splitter tooth to be shipped loose	\$ 48.00
900-9914-98	Double blunt nose splitter tooth to be shipped loose	\$ 48.75
900-9916-07	Double short shingle tooth to be shipped loose	\$ 49.00
900-9914-97	Double carbide cutter to be shipped loose	\$ 42.00
900-9914-99	Double NR26 tooth to be shipped loose	\$ 56.50
900-9915-00	G55 Sprinkle carbide tooth to be shipped loose	\$ 33.00
900-9915-23	Chipper knife to be shipped loose (must select counter knives or wear blocks as well)	\$ 16.50
900-9915-25	Counter knife to be shipped loose	\$ 13.50
900-9915-24	Blank counter knife (in lieu of counter knife) to be shipped loose	\$ 10.00

900-9904-61	1" splitter tooth to be shipped loose	\$ 17.50
900-9904-62	1" splitter fan tooth to be shipped loose	\$ 30.00
900-9904-95	1" blunt nose splitter fan tooth to be shipped loose	\$ 27.50
900-9915-04	2" splitter tooth to be shipped loose	\$ 41.50
900-9915-03	2" blunt nose splitter fan tooth to be shipped loose	\$ 40.00
900-9911-04	1" short shinge tooth to be shipped loose	\$ 19.25
900-9910-92	1" short shingle fan tooth to be shipped loose	\$ 32.50
900-9916-06	2" short shingle fan tooth to be shipped loose	\$ 41.50
900-9912-09	1" shingle splitter fan tooth to be shipped loose	\$ 27.50
900-9914-93	1" carbide HD cutter tooth to be shipped loose	\$ 17.25
900-9911-62	1" carbide HD cutter fan tooth to be shipped loose	\$ 38.75
900-9915-05	2" carbide HD cutter fan tooth to be shipped loose	\$ 42.00
900-9911-60	1" NR26 tooth to be shipped loose	\$ 22.50
900-9911-61	1" NR26 fan tooth to be shipped loose	\$ 33.50
900-9915-08	2" NR26 fan tooth to be shipped loose	\$ 46.00
900-9915-07	2" G55 Sprinkle carbide fan tooth (trash tooth) to be shipped loose	\$ 30.00
900-9915-01	2" blank fan tooth to be shipped loose (use with 30 teeth or knives on 60 tooth mills only)	\$ 22.00
977-100056	2 1/2" wide (45 degree) raker to be shipped loose	\$ 10.50
977-2011-99	2 1/2" wide (90 degree) raker to be shipped loose (raker for 1425, 1680, 2460 and 2680/3680 w/ 60 tooth mill)	\$ 16.00
977-2012-00	2 1/2" wide (90 degree) HD raker to be shipped loose (raker for 1425, 1680, 2460 and 2680/3680 w/ 60 tooth mill)	\$ 18.50
977-200817	2 1/2" wide (90 degree) HD raker to be shipped loose (shingle applications only) (60 tooth mills only)	\$ 28.25
977-2012-01	2 1/2" wide (90 degree) raker to be shipped loose (30 tooth mills only)	\$ 18.00
977-2012-02	2 1/2" wide (90 degree) HD raker to be shipped loose (30 tooth mills only)	\$ 22.50
900-4902-78	Raker insert bolt to be shipped loose (Used only on 45 degree rakers)	\$ 2.00
900-4918-11	Raker insert bolt to be shipped loose (All 90 degree rakers)	\$ 1.75
900-4905-91	3/4" Nordlock Washer to be shipped loose	\$ 5.00
900-4916-55	3/4-16 x 2 1/2" Grade 8 hex bolt for chipper knife or tooth on knife style cutterbodies to be shipped loose	\$ 2.25

Coloring System		
Part #	Description	Unit Price
OPTION-983-5000-03	ERCP250 coloring system with 1/3 hp 220v three phase electric variable speed weather resistant motor and pump	\$ 16995.00
OPTION-977-5000-3	Colorant manifold only (does not include coloring system)	\$ 650.00

Discharges		
Part #	Description	Unit Price
OPTION-977-1007-5	Overband magnetic separator to be mounted on discharge	\$ 17025.00
478-200230	2680/3680 Discharge Hopper/Funnel	\$ 1975.00

Engine Related Options		
Part #	Description	Unit Price
977-100435	Proheat Engine Heater	\$ 5725.00

Extended Warranties		
Part #	Description	Unit Price
900-6997-31	5 year / 5,000 hour Platinum Warranty (C15 Cat Engines)	\$ 12720.00
900-6997-32	5 year / 5,000 hour Platinum Warranty (C18 Cat Engines)	\$ 14215.00
900-6997-33	5 year / 5,000 hour Platinum Warranty (C27 Cat Engines)	\$ 24095.00
900-6997-34	5 year / 5,000 hour Platinum Warranty (C32 Cat Engines)	\$ 24875.00

Infeed - Clear Curtain		
Part #	Description	Unit Price
OPTION-977-5000-3	Add infeed chain scraper for snow/ice environments	\$ 885.00

Manuals (Machine)		
Part #	Description	Unit Price

Screens		
Part #	Description	Unit Price
977-200520	1/2" thick, 5/8" modified diamond screen to be shipped loose	\$ 2480.00
977-200536	1/2" thick, 3/4" modified diamond screen to be shipped loose	\$ 2450.00
977-200003	3/4" thick, 2" modified diamond screen to be shipped loose	\$ 2190.00
977-200004	3/4" thick, 3" modified diamond screen to be shipped loose	\$ 2105.00
977-200005	3/4" thick, 4" modified diamond screen to be shipped loose	\$ 2025.00
977-200006	3/4" thick, 5" modified diamond screen to be shipped loose	\$ 1975.00
977-200007	3/4" thick, 6" modified diamond screen to be shipped loose	\$ 1975.00
977-200008	3/4" thick, 7" modified diamond screen to be shipped loose	\$ 1975.00
977-200009	3/4" thick, 1" round screen to be shipped loose	\$ 2325.00
977-200303	3/4" thick, 1-1/2" round screen to be shipped loose	\$ 2385.00
977-200010	3/4" thick, 2" round screen to be shipped loose	\$ 2250.00
977-200011	3/4" thick, 3" round screen to be shipped loose	\$ 2215.00
977-200012	3/4" thick, 4" round screen to be shipped loose	\$ 2150.00
977-200013	3/4" thick, 5" round screen to be shipped loose	\$ 2150.00
977-200015	3/4" thick, 1" square screen to be shipped loose	\$ 2220.00
977-200016	3/4" thick, 2" square screen to be shipped loose	\$ 2200.00
977-200017	3/4" thick, 3" square screen to be shipped loose	\$ 2115.00
977-200018	3/4" thick, 4" square screen to be shipped loose	\$ 1910.00
977-200019	3/4" thick, 5" square screen to be shipped loose	\$ 2375.00
977-200345	3/4" thick, 1" square baffle screen to be shipped loose	\$ 3500.00
977-200290	3/4" thick, 1 1/2" square baffle screen to be shipped loose	\$ 2950.00
977-200254	3/4" thick, 2" square baffle screen to be shipped loose	\$ 2600.00
977-200410	3/4" thick, 3" square baffle screen to be shipped loose	\$ 2285.00
977-200442	3/4" thick, 4" square baffle screen to be shipped loose	\$ 2250.00
977-200177	Demo-green landclearing/C&D screen to be shipped loose	\$ 1125.00
977-201166	Screen - Chip Breaker Upper Section Assy - Wide Spacing to be shipped loose	\$ 2110.00

Tool Box		
Part #	Description	Unit Price

OPTION-977-5000-2 Steel tool box mounted on platform (36" x 18" x 18") - Track units only

\$ 1675.00



Jason Morey
 6750 Millbrook Road
 Remus, MI 49340
 USA
 989-561-2270 (Phone)
 989-561-2273 (Fax)
www.banditchippers.com

MODEL 4680XP BEAST RECYCLER

Pricing Scheme:

Current Pricing

Currency:

United States (dollars)

Pricing Generated:

September 13, 2021 03:46 PM

Generated By:

Jason Morey (Jason Morey)

BASE PRICE

Part #	Description	Base Price
MODEL-4680	Model 4680XP - Beast Recycler	\$ 549780.00

STANDARD EQUIPMENT

Part #	Description	Unit Price
STANDARD	Horizontal feed with a 59 1/2" diameter x 63" wide cutter mill (mill is equipped with 48 cutterbodies and teeth to be selected) - 45" high x 60" wide mill opening	\$ 0.00
STANDARD	Full width adjustable anvil constructed with structural steel.	\$ 0.00
STANDARD	375 gallon fuel tank with magnetic drain plug and a direct-reading float style level gauge.	\$ 0.00
STANDARD	200 gallon hydraulic tank with magnetic drain plug, aluminum fluid sight gauge, and shutoff valves.	\$ 0.00
STANDARD	(10) Debris augers to capture and feed the debris falling from the feed end of the infeed conveyor into the cutter mill. Driven by a hydraulic motor/planetary gear box combo with a high tensile self tensioning roller chain system.	\$ 0.00
STANDARD	17'-10" long x 60" wide steel slat infeed conveyor chain direct driven by a hydraulic motor/planetary gear box combo with high tensile (WDH120) roller chain - Hopper length is 16' 4".	\$ 0.00
STANDARD	(1) 30" diameter 60" wide floating feed wheel internally driven by a hydraulic motor/gearbox combination. Also features 1-3/4" teeth located around the diameter of the feedwheel.	\$ 0.00
STANDARD	Proportional Feed System (Regulates feed system with 6 preset speeds ranging from 10 - 60 FPM and reverses feed system once engine goes below a set RPM, then re-starts feed system once engine re-gains full RPM).	\$ 0.00
STANDARD	10' long x 56" wide primary discharge conveyor and a 25' 6" long x 56" wide secondary discharge conveyor with magnetic head pulley - Discharge is height adjustable. (Has an approximate stacking height of 18').	\$ 0.00
STANDARD	Radio remote control with tether remote back-up and 50' of cord (Controls yoke up, infeed conveyor forward / reverse, feed wheel forward/reverse, gate open / close, infeed and discharge speeds, discharge height adjust, engine throttle, fan purge and engine e-stop).	\$ 0.00
STANDARD	Single front hydraulic stabilizer with (2) cylinders.	\$ 0.00
STANDARD	20 groove cutter head drive system, 5V Banded Kevlar belts and ductile iron sheaves. Housed in steel beltshield with access to check belt tension.	\$ 0.00
STANDARD	(4) engine shut down switches located on all four corners of machine.	\$ 0.00
STANDARD	10 pound ABC Type Fire extinguisher with mount.	\$ 0.00
STANDARD	Lockable control cabinets for both hydraulic valves and machine control panel.	\$ 0.00
STANDARD	(2) heat actuated auto fire extinguishers; (1) mounted inside control cabinet and (1) mounted on/near engine (location varies by engine option).	\$ 0.00
STANDARD	Dust suppression system includes misting nozzles located over cutter mill, feed wheel and discharge	\$ 0.00
STANDARD	24 volt system with rubber mounted LED taillights, 7 prong replaceable coiled power cord & protected heavy-duty wiring with junction box, and LED clearance lights with reflectors. Also includes (2) 1400 CCA batteries	\$ 0.00

STANDARD	(1) weatherproof machine manual (includes safety, operation and parts sections) also (1) engine and clutch manual is included if applicable	\$ 0.00
STANDARD	High capacity fold away radiator debris screen	\$ 0.00
PAINT		
Part #	Description	Unit Price
333-32273	Standard Imron Industrial Urethane Bandit Yellow (Requires specification)	\$ 0.00
333-28984	Standard Imron Industrial Urethane Green (Requires specification)	\$ 0.00
OPTION-983-5000-06	Special Imron Industrial Paint (please specify paint color and number) - 4680 (Requires specification)	\$ 3750.00
ENGINE		
Part #	Description	Unit Price
990-RC1391-972	Caterpillar C27 875-HP without clutch - Tier 4 FINAL (Includes 2 position reversing fan and 2 year / 2,000 hour engine warranty)	\$ 252275.00
990-RC1182-763	Caterpillar C27 1,050-HP without clutch - Tier 4 FINAL (Includes 2 position reversing fan and 2 year / 2,000 hour engine warranty)	\$ 281995.00
990-RC1354-934	Caterpillar C32 1,200-HP without clutch - Tier 4 FINAL - Includes 2 position reversing fan and 2 year / 2,000 hour engine warranty	\$ 331235.00
CONTROL SYSTEM AND ENGINE INSTALLATION		
Part #	Description	Unit Price
977-6000-15	Engine components and installation for Caterpillar C27 engines - (Includes pre-cleaner) - Tier 4 FINAL	\$ 22975.00
977-6000-16	Engine components and installation for Caterpillar C32 engines - (Includes (2) 1,400 CCA batteries) - Tier 4 FINAL	\$ 23765.00
CLUTCH		
Part #	Description	Unit Price
983-100149	HPTO15 PT Tech fluid clutch (766 to 1,200 hp)	\$ 31125.00
AXLE		
Part #	Description	Unit Price
990-1017-41	(4) 25,000 pound air brake axles	\$ 0.00
TIRES/RIMS		
Part #	Description	Unit Price
990-1017-42	(16) 11R x 22.5, 16 ply tires mounted on 10-bolt steel dual rims	\$ 0.00
HITCH		
Part #	Description	Unit Price
990-1013-65	Fifth wheel pintle hook up with safety chains and slip hooks	\$ 0.00
BEAST HEAD		
BEAST CUTTERBODY		
Part #	Description	Unit Price
983-3027-68	Replaceable raker style cutterbody to be installed on machine - (48 tooth mill only)	\$ 175.00
983-2005-82	Tooth / Knife style cutterbody to be installed on machine (48 tooth mill only) (4680 Knife Style Cutter Body)	\$ 160.00
BEAST TEETH/KNIFE		
Part #	Description	Unit Price
900-9914-96	Double splitter tooth to be installed on machine	\$ 48.00
900-9914-98	Double blunt nose splitter tooth to be installed on machine	\$ 48.75
900-9916-07	Double short shingle tooth to be installed on machine	\$ 49.00
900-9914-97	Double carbide cutter to be installed on machine	\$ 42.00
900-9914-99	Double NR26 tooth to be installed on machine	\$ 56.50

900-9915-00	G55 Sprinkle carbide tooth to be installed machine	\$ 33.00
900-9915-26	Chipper knife to be installed on machine	\$ 18.00
900-9915-25	Counter knife to be installed on machine	\$ 13.50
900-9915-24	Blank counter knife (in lieu of counter knife) to be installed on machine	\$ 10.00
900-4905-91	3/4" Nordlock Washer to be installed (For use with knife style cutter bodies only)	\$ 5.00
900-4916-55	3/4-16 x 2 1/2" Grade 8 hex bolt for chipper knife or tooth on knife style cutterbodies to be installed on machine	\$ 2.25
900-9904-61	1" splitter tooth to be installed on machine	\$ 17.50
900-9904-62	1" splitter fan tooth to be installed on machine	\$ 30.00
900-9904-95	1" blunt nose splitter fan tooth to be installed on machine	\$ 27.50
900-9911-04	1" short shingle tooth to be installed on machine	\$ 19.25
900-9910-92	1" short shingle fan tooth to be installed on machine	\$ 32.50
900-9912-09	1" shingle splitter fan tooth to be installed on machine	\$ 27.50
900-9914-93	1" carbide HD cutter tooth to be installed on machine	\$ 17.25
900-9911-62	1" carbide HD cutter fan tooth to be installed on machine	\$ 38.75
900-9911-60	1" NR26 tooth to be installed on machine	\$ 22.50
900-9911-61	1" NR26 fan tooth to be installed on machine	\$ 33.50
900-9915-04	2" splitter tooth to be installed on machine	\$ 41.50
900-9916-06	2" short shingle fan tooth to be installed on machine	\$ 41.50
900-9915-03	2" blunt nose splitter fan tooth to be installed on machine	\$ 40.00
900-9915-08	2" NR26 fan tooth to be installed on machine	\$ 46.00
900-9915-07	2" G55 Sprinkle carbide fan tooth (trash tooth) to be installed on machine	\$ 30.00
900-9915-05	2" carbide HD cutter fan tooth to be installed on machine	\$ 42.00
983-2004-42	2 1/2" wide (90 degree) raker to be installed on machine (48 or 60 tooth mills)	\$ 20.00
983-2004-43	2 1/2" wide (90 degree) HD raker to be installed on machine (48 or 60 tooth mills only)	\$ 20.50
900-4918-11	Raker insert bolt to be installed (All 90 degree rakers)	\$ 1.75

SCREENS

Part #	Description	Unit Price
983-200335	1/2" thick, 5/8" modified diamond screen to be installed on machine (2 required)	\$ 2520.00
983-200014	1/2" thick, 3/4" modified diamond screen to be installed on machine (2 required)	\$ 1985.00
983-200157	3/4" thick, 1" modified diamond screen to be installed on machine (2 required)	\$ 2575.00
983-200031	3/4" thick, 1 1/2" modified diamond screen to be installed on machine (2 required)	\$ 2325.00
983-200158	3/4" thick, 2" modified diamond screen to be installed on machine (2 required)	\$ 2185.00
983-200036	3/4" thick, 3" modified diamond screen to be installed on machine (2 required)	\$ 1985.00
983-200150	3/4" thick, 4" modified diamond screen to be installed on machine (2 required)	\$ 1865.00
983-200159	3/4" thick, 5" modified diamond screen to be installed on machine (2 required)	\$ 1775.00
983-200151	3/4" thick, 6" modified diamond screen to be installed on machine (2 required)	\$ 1730.00
983-200149	3/4" thick, 7" modified diamond screen to be installed on machine (2 required)	\$ 1865.00
983-200012	3/4" thick, 1" round screen to be installed on machine (2 required)	\$ 2190.00
983-200223	3/4" thick, 1 1/2" round screen to be installed on machine (2 required)	\$ 2090.00
983-200023	3/4" thick, 2" round screen to be installed on machine (2 required)	\$ 2150.00
983-200225	3/4" thick, 3" round screen to be installed on machine (2 required)	\$ 2140.00
983-200245	3/4" thick, 1" square baffle screen to be installed on machine (2 required)	\$ 2825.00
983-200181	3/4" thick, 1 1/2" square baffle screen to be installed on machine (2 required)	\$ 2475.00
983-200013	3/4" thick, 2" square baffle screen to be installed on machine (2 required)	\$ 2620.00
983-200016	3/4" thick land clearing / C & D lower screen to be installed on machine (must also select upper screen)	\$ 1850.00
983-200017	3/4" thick land clearing / C & D upper screen to be installed on machine (must also select lower screen)	\$ 1785.00

GATES

Part #	Description	Unit Price
983-200334	1/2" thick, 5/8" modified diamond gate to be installed on machine	\$ 1950.00
983-200168	1/2" thick, 3/4" modified diamond drop gate to be installed on machine	\$ 1455.00
983-200160	3/4" thick, 1" modified diamond gate to be installed on machine	\$ 1700.00

983-200111	3/4" thick, 2" modified diamond gate to be installed on machine	\$ 1580.00
983-200020	3/4" thick, 3" modified diamond gate to be installed on machine	\$ 1640.00
983-200161	3/4" thick, 4" modified diamond gate to be installed on machine	\$ 1395.00
983-200162	3/4" thick, 5" modified diamond gate to be installed on machine	\$ 1245.00
983-200139	3/4" thick, 6" modified diamond gate to be installed on machine	\$ 1495.00
983-200312	3/4" thick, 1" round gate to be installed on machine	\$ 1650.00
983-200224	3/4" thick, 1 1/2" round gate to be installed on machine	\$ 1665.00
983-2004-94	3/4" thick, 2" round gate to be installed on machine	\$ 1875.00
983-200231	3/4" thick, 3" round gate to be installed on machine	\$ 1155.00
983-200180	3/4" thick, 1" square baffle gate to be installed on machine	\$ 1865.00
983-200179	3/4" thick, 1 1 1/2" square baffle gate to be installed on machine	\$ 2340.00
983-2005-90	3/4" thick, 2" square baffle gate to be installed on machine	\$ 2285.00

ADD-ON OPTIONS

Infeed		
Part #	Description	Unit Price

OPTION-977-5000-2 Hydraulic infeed chain lock \$ 2175.00

Air Compressor		
Part #	Description	Unit Price

OPTION-977-5000-09 Air compressor with gas engine along with hose reel and 50' hose. Also Includes one M7 impact wrench with applicable sockets for changing teeth and cutterbodies \$ 8475.00

Greaser System		
Part #	Description	Unit Price

OPTION-977-5000-21 38 point manual grease distribution system - features a single grease point that will provide grease to auger bearings, discharge bearings, discharge shaker roller bearings, and yoke pivot pins \$ 3425.00

Beast Cutterbody		
Part #	Description	Unit Price

983-3027-68 Replaceable raker style cutterbody to be shipped loose - (48 tooth mill only) \$ 175.00

983-2005-82 Tooth / Knife style cutterbody to be shipped loose (48 tooth mill only) \$ 160.00

Beast Gate		
Part #	Description	Unit Price

983-200334 1/2" thick, 5/8" modified diamond gate to be shipped loose \$ 1950.00

983-200168 1/2" thick, 3/4" modified diamond drop gate to be shipped loose \$ 1455.00

983-200160 3/4" thick, 1" modified diamond gate to be shipped loose \$ 1700.00

983-200111 3/4" thick, 2" modified diamond gate to be shipped loose \$ 1580.00

983-200020 3/4" thick, 3" modified diamond gate to be shipped loose \$ 1640.00

983-200161 3/4" thick, 4" modified diamond gate to be shipped loose \$ 1395.00

983-200162 3/4" thick, 5" modified diamond gate to be shipped loose \$ 1245.00

983-200139 3/4" thick, 6" modified diamond gate to be shipped loose \$ 1495.00

983-200312 3/4" thick, 1" round gate to be shipped loose \$ 1650.00

983-200224 3/4" thick, 1 1/2" round gate to be shipped loose \$ 1665.00

983-2004-94 3/4" thick, 2" round gate to be shipped loose \$ 1875.00

983-200231 3/4" thick, 3" round gate to be shipped loose \$ 1155.00

983-200180 3/4" thick, 1" square baffle gate to be shipped loose \$ 1865.00

983-2005-90 3/4" thick, 2" square baffle gate to be shipped loose \$ 2285.00

Beast Teeth/Knife		
Part #	Description	Unit Price

900-9914-96 Double splitter tooth to be shipped loose \$ 48.00

900-9914-98 Double blunt nose splitter tooth to be shipped loose \$ 48.75

900-9916-07 Double short shingle tooth to be shipped loose \$ 49.00

900-9914-97 Double carbide cutter to be shipped loose \$ 42.00

900-9914-99 Double NR26 tooth to be shipped loose \$ 56.50

900-9915-00	G55 Sprinkle carbide tooth to be shipped loose	\$ 33.00
900-9915-26	Chipper knife to be shipped loose	\$ 18.00
900-9915-25	Counter knife to be shipped loose	\$ 13.50
900-9915-24	Blank counter knife (in lieu of counter knife) to be shipped loose	\$ 10.00
900-9904-61	1" splitter tooth to be shipped loose	\$ 17.50
900-9904-62	1" splitter fan tooth to be shipped loose	\$ 30.00
900-9904-95	1" blunt nose splitter fan tooth to be shipped loose	\$ 27.50
900-9915-04	2" splitter tooth to be shipped loose	\$ 41.50
900-9915-03	2" blunt nose splitter fan tooth to be shipped loose	\$ 40.00
900-9911-04	1" short shinge tooth to be shipped loose	\$ 19.25
900-9910-92	1" short shingle fan tooth to be shipped loose	\$ 32.50
900-9916-06	2" short shingle fan tooth to be shipped loose	\$ 41.50
900-9912-09	1" shingle splitter fan tooth to be shipped loose	\$ 27.50
900-9914-93	1" carbide HD cutter tooth to be shipped loose	\$ 17.25
900-9911-62	1" carbide HD cutter fan tooth to be shipped loose	\$ 38.75
900-9915-05	2" carbide HD cutter fan tooth to be shipped loose	\$ 42.00
900-9911-60	1" NR26 tooth to be shipped loose	\$ 22.50
900-9911-61	1" NR26 fan tooth to be shipped loose	\$ 33.50
900-9915-08	2" NR26 fan tooth to be shipped loose	\$ 46.00
900-9915-07	2" G55 Sprinkle carbide fan tooth (trash tooth) to be shipped loose	\$ 30.00
983-2004-42	2 1/2" wide (90 degree) raker to be shipped loose (48 or 60 tooth mills)	\$ 20.00
983-2004-43	2 1/2" wide (90 degree) HD raker to be shipped loose (48 or 60 tooth mills only)	\$ 20.50
900-4918-11	Raker insert bolt to be shipped loose (All 90 degree rakers)	\$ 1.75
900-4905-91	3/4" Nordlock Washer to be shipped loose	\$ 5.00
900-4916-55	3/4-16 x 2 1/2" Grade 8 hex bolt for chipper knife or tooth on knife style cutterbodies to be shipped loose	\$ 2.25

Coloring System		
Part #	Description	Unit Price

OPTION-983-5000-03	ERCP250 coloring system with 1/3 hp 220v three phase electric variable speed weather resistant motor and pump	\$ 16995.00
OPTION-983-5000-1	Coloring spray bar manifold (does not include coloring system) - 4680	\$ 1500.00

Discharges		
Part #	Description	Unit Price

OPTION-983-1002-5	Overband magnetic separator to be mounted on discharge (56" wide discharges)	\$ 18575.00
-------------------	--	-------------

Engine Related Options		
Part #	Description	Unit Price

977-100435	Proheat Engine Heater	\$ 5725.00
------------	-----------------------	------------

Extended Warranties		
Part #	Description	Unit Price

900-6997-33	5 year / 5,000 hour Platinum Warranty (C27 Cat Engines)	\$ 24095.00
900-6997-34	5 year / 5,000 hour Platinum Warranty (C32 Cat Engines)	\$ 24875.00

Infeed - Clear Curtain		
Part #	Description	Unit Price

OPTION-977-5000-3	Add infeed chain scraper for snow/ice environments	\$ 885.00
-------------------	--	-----------

Manuals (Machine)		
Part #	Description	Unit Price

900-8912-29	Additional Operating and Parts Manual - weather proof	\$ 95.00
-------------	---	----------

Screens		
Part #	Description	Unit Price

983-200335	1/2" thick, 5/8" modified diamond screen to be shipped loose (2 required for a complete set)	\$ 2520.00
983-200014	1/2" thick, 3/4" modified diamond screen to be shipped loose (2 required for a complete set)	\$ 1985.00
983-200157	3/4" thick, 1" modified diamond screen to be shipped loose (2 required for a complete set)	\$ 2575.00

983-200031	3/4" thick, 1 1/2" modified diamond screen to be shipped loose (2 required for a complete set)	\$ 2325.00
983-200158	3/4" thick, 2" modified diamond screen to be shipped loose (2 required for a complete set)	\$ 2185.00
983-200036	3/4" thick, 3" modified diamond screen to be shipped loose (2 required for a complete set)	\$ 1985.00
983-200150	3/4" thick, 4" modified diamond screen to be shipped loose (2 required for a complete set)	\$ 1865.00
983-200159	3/4" thick, 5" modified diamond screen to be shipped loose (2 required for a complete set)	\$ 1775.00
983-200151	3/4" thick, 6" modified diamond screen to be shipped loose (2 required for a complete set)	\$ 1730.00
983-200149	3/4" thick, 7" modified diamond screen to be shipped loose (2 required for a complete set)	\$ 1865.00
983-200012	3/4" thick, 1" round screen to be shipped loose (2 required for a complete set)	\$ 2190.00
983-200223	3/4" thick, 1 1/2" round screen to be shipped loose (2 required for a complete set)	\$ 2090.00
983-200023	3/4" thick, 2" round screen to be shipped loose (2 required for a complete set)	\$ 2150.00
983-200225	3/4" thick, 3" round screen to shipped loose (2 required for a complete set)	\$ 2140.00
983-200245	3/4" thick, 1" square baffle screen to be shipped loose (2 required)	\$ 2825.00
983-200181	3/4" thick, 1 1/2" square baffle screen to be shipped loose (2 required for a complete set)	\$ 2475.00
983-200013	3/4" thick, 2" square baffle screen to be shipped loose (2 required for a complete set)	\$ 2620.00
983-200016	3/4" thick land clearing / C & D lower screen to be shipped loose	\$ 1850.00
983-200017	3/4" thick land clearing / C & D upper screen to be shipped loose	\$ 1785.00

Tool Box		
Part #	Description	Unit Price

OPTION-977-5000-2	Steel tool box mounted on fender (36" x 18" x 18") - Towable units only	\$ 675.00
--------------------------	---	------------------



Jason Morey
 6750 Millbrook Road
 Remus, MI 49340
 USA
 989-561-2270 (Phone)
 989-561-2273 (Fax)
www.banditchippers.com

MODEL 4680XP ELECTRIC BEAST RECYCLER

Pricing Scheme:

Current Pricing

Currency:

United States (dollars)

Pricing Generated:

September 13, 2021 03:46 PM

Generated By:

Jason Morey (Jason Morey)

BASE PRICE

Part #	Description	Base Price
MODEL-4680E	Model 4680XP Electric - Beast Recycler	\$ 525335.00

STANDARD EQUIPMENT

Part #	Description	Unit Price
STANDARD	Horizontal feed with a 59 1/2" diameter x 63" wide cutter mill (mill is equipped with 48 cutterbodies and teeth to be selected) - 45" high x 60" wide mill opening	\$ 0.00
STANDARD	Full width adjustable anvil constructed with structural steel.	\$ 0.00
STANDARD	200 gallon hydraulic tank with magnetic drain plug, aluminum fluid sight gauge, and shutoff valves.	\$ 0.00
STANDARD	(10) Debris augers to capture and feed the debris falling from the feed end of the infeed conveyor into the cutter mill. Driven by a hydraulic motor/planetary gear box combo with a high tensile self tensioning roller chain system.	\$ 0.00
STANDARD	17'-10" long x 60" wide steel slat infeed conveyor chain direct driven by a hydraulic motor/planetary gear box combo with high tensile (WDH120) roller chain - Hopper length is 16' 4".	\$ 0.00
STANDARD	(1) 30" diameter 60" wide floating feed wheel internally driven by a hydraulic motor/gearbox combination. Also features 1-3/4" teeth located around the diameter of the feedwheel.	\$ 0.00
STANDARD	10' long x 56" wide primary discharge conveyor and a 25' 6" long x 56" wide secondary discharge conveyor with magnetic head pulley - Discharge is height adjustable. (Has an approximate stacking height of 18').	\$ 0.00
STANDARD	Radio remote control with tether remote back-up and 50' of cord (Controls yoke up, infeed conveyor forward / reverse, feed wheel forward / reverse, all feed reverse, gate open / close, infeed and discharge speeds and engine e-stop).	\$ 0.00
STANDARD	Single front hydraulic stabilizer with (2) cylinders.	\$ 0.00
STANDARD	20 groove cutter head drive system, 5V Banded Kevlar belts and ductile iron sheaves. Housed in steel beltshield with access to check belt tension.	\$ 0.00
STANDARD	10 pound ABC Type Fire extinguisher with mount.	\$ 0.00
STANDARD	Lockable control cabinets for both hydraulic valves and machine control panel.	\$ 0.00
STANDARD	(2) heat actuated auto fire extinguishers; (1) mounted inside control cabinet and (1) mounted on/near engine (location varies by engine option).	\$ 0.00
STANDARD	Dust suppression system includes misting nozzles located over cutter mill, feed wheel and discharge	\$ 0.00
STANDARD	24 volt system with rubber mounted LED taillights, 7 prong replaceable coiled power cord & protected heavy-duty wiring with junction box, and LED clearance lights with reflectors. Also includes (2) 1400 CCA batteries	\$ 0.00
STANDARD	(1) weatherproof machine manual (includes safety, operation and parts sections) also (1) engine and clutch manual is included if applicable	\$ 0.00
STANDARD	Fifth wheel hitch	\$ 0.00
STANDARD	Bandit control panel (Includes reversing auto feed with panel to display engine gauges, fuel level and engine hours)	\$ 0.00

STANDARD	It is the customers responsibility to hire local contractors/engineers/electricians to install all the transformers, lines, and connections to our start panels and to our grinder. Bandit is not certified to do that, nor coordinate that. We provide guidance about how much power they need to supply when they run our machine, but are not responsible for getting it all connected.	\$ 0.00
-----------------	--	----------------

PAINT		
Part #	Description	Unit Price
333-32273	Standard Imron Industrial Urethane Bandit Yellow (Requires specification)	\$ 0.00
333-28984	Standard Imron Industrial Urethane Green (Requires specification)	\$ 0.00
OPTION-983-5000-06	Special Imron Industrial Paint (please specify paint color and number) - 4680 (Requires specification)	\$ 3750.00

ENGINE		
Part #	Description	Unit Price
983-6000-16	(2) 500 horsepower WEG electric motors, with 125 hp electric pump motor and panel. Includes soft start panel for main motor (460V / 60 HZ)	\$ 132750.00
983-6000-17	(2) 500 horsepower WEG electric motors, with 125 hp electric pump motor and panel. Includes soft start panel for main motor (600V / 60 HZ)	\$ 128475.00

AXLE		
Part #	Description	Unit Price
990-1017-41	(4) 25,000 pound air brake axles	\$ 0.00

TIRES/RIMS		
Part #	Description	Unit Price
990-1017-42	(16) 11R x 22.5, 16 ply tires mounted on 10-bolt steel dual rims	\$ 0.00

HITCH		
Part #	Description	Unit Price
990-1013-65	Fifth wheel pintle hook up with safety chains and slip hooks	\$ 0.00

BEAST HEAD		
-------------------	--	--

BEAST CUTTERBODY		
Part #	Description	Unit Price
983-3027-68	Replaceable raker style cutterbody to be installed on machine - (48 tooth mill only)	\$ 175.00
983-2005-82	Tooth / Knife style cutterbody to be installed on machine (48 tooth mill only) (4680 Knife Style Cutter Body)	\$ 160.00

BEAST TEETH/KNIFE		
Part #	Description	Unit Price
900-9914-96	Double splitter tooth to be installed on machine	\$ 48.00
900-9914-98	Double blunt nose splitter tooth to be installed on machine	\$ 48.75
900-9916-07	Double short shingle tooth to be installed on machine	\$ 49.00
900-9914-97	Double carbide cutter to be installed on machine	\$ 42.00
900-9914-99	Double NR26 tooth to be installed on machine	\$ 56.50
900-9915-00	G55 Sprinkle carbide tooth to be installed machine	\$ 33.00
900-9915-26	Chipper knife to be installed on machine	\$ 18.00
900-9915-25	Counter knife to be installed on machine	\$ 13.50
900-9915-24	Blank counter knife (in lieu of counter knife) to be installed on machine	\$ 10.00
900-4905-91	3/4" Nordlock Washer to be installed (For use with knife style cutter bodies only)	\$ 5.00
900-4916-55	3/4-16 x 2 1/2" Grade 8 hex bolt for chipper knife or tooth on knife style cutterbodies to be installed on machine	\$ 2.25
900-9904-61	1" splitter tooth to be installed on machine	\$ 17.50
900-9904-62	1" splitter fan tooth to be installed on machine	\$ 30.00
900-9904-95	1" blunt nose splitter fan tooth to be installed on machine	\$ 27.50
900-9911-04	1" short shinge tooth to be installed on machine	\$ 19.25
900-9910-92	1" short shingle fan tooth to be installed on machine	\$ 32.50

900-9912-09	1" shingle splitter fan tooth to be installed on machine	\$ 27.50
900-9914-93	1" carbide HD cutter tooth to be installed on machine	\$ 17.25
900-9911-62	1" carbide HD cutter fan tooth to be installed on machine	\$ 38.75
900-9911-60	1" NR26 tooth to be installed on machine	\$ 22.50
900-9911-61	1" NR26 fan tooth to be installed on machine	\$ 33.50
900-9915-03	2" blunt nose splitter fan tooth to be installed on machine	\$ 40.00
900-9915-04	2" splitter tooth to be installed on machine	\$ 41.50
900-9916-06	2" short shingle fan tooth to be installed on machine	\$ 41.50
900-9915-08	2" NR26 fan tooth to be installed on machine	\$ 46.00
900-9915-05	2" carbide HD cutter fan tooth to be installed on machine	\$ 42.00
900-9915-07	2" G55 Sprinkle carbide fan tooth (trash tooth) to be installed on machine	\$ 30.00
983-2004-42	2 1/2" wide (90 degree) raker to be installed on machine (48 or 60 tooth mills)	\$ 20.00
983-2004-43	2 1/2" wide (90 degree) HD raker to be installed on machine (48 or 60 tooth mills only)	\$ 20.50
900-4918-11	Raker insert bolt to be installed (All 90 degree rakers)	\$ 1.75

SCREENS

Part #	Description	Unit Price
983-200335	1/2" thick, 5/8" modified diamond screen to be installed on machine (2 required)	\$ 2520.00
983-200014	1/2" thick, 3/4" modified diamond screen to be installed on machine (2 required)	\$ 1985.00
983-200157	3/4" thick, 1" modified diamond screen to be installed on machine (2 required)	\$ 2575.00
983-200031	3/4" thick, 1 1/2" modified diamond screen to be installed on machine (2 required)	\$ 2325.00
983-200158	3/4" thick, 2" modified diamond screen to be installed on machine (2 required)	\$ 2185.00
983-200036	3/4" thick, 3" modified diamond screen to be installed on machine (2 required)	\$ 1985.00
983-200150	3/4" thick, 4" modified diamond screen to be installed on machine (2 required)	\$ 1865.00
983-200159	3/4" thick, 5" modified diamond screen to be installed on machine (2 required)	\$ 1775.00
983-200151	3/4" thick, 6" modified diamond screen to be installed on machine (2 required)	\$ 1730.00
983-200149	3/4" thick, 7" modified diamond screen to be installed on machine (2 required)	\$ 1865.00
983-200012	3/4" thick, 1" round screen to be installed on machine (2 required)	\$ 2190.00
983-200223	3/4" thick, 1 1/2" round screen to be installed on machine (2 required)	\$ 2090.00
983-200023	3/4" thick, 2" round screen to be installed on machine (2 required)	\$ 2150.00
983-200225	3/4" thick, 3" round screen to be installed on machine (2 required)	\$ 2140.00
983-200245	3/4" thick, 1" square baffle screen to be installed on machine (2 required)	\$ 2825.00
983-200181	3/4" thick, 1 1/2" square baffle screen to be installed on machine (2 required)	\$ 2475.00
983-200013	3/4" thick, 2" square baffle screen to be installed on machine (2 required)	\$ 2620.00
983-200016	3/4" thick land clearing / C & D lower screen to be installed on machine (must also select upper screen)	\$ 1850.00
983-200017	3/4" thick land clearing / C & D upper screen to be installed on machine (must also select lower screen)	\$ 1785.00

GATES

Part #	Description	Unit Price
983-200334	1/2" thick, 5/8" modified diamond gate to be installed on machine	\$ 1950.00
983-200168	1/2" thick, 3/4" modified diamond drop gate to be installed on machine	\$ 1455.00
983-200160	3/4" thick, 1" modified diamond gate to be installed on machine	\$ 1700.00
983-200111	3/4" thick, 2" modified diamond gate to be installed on machine	\$ 1580.00
983-200020	3/4" thick, 3" modified diamond gate to be installed on machine	\$ 1640.00
983-200161	3/4" thick, 4" modified diamond gate to be installed on machine	\$ 1395.00
983-200312	3/4" thick, 1" round gate to be installed on machine	\$ 1650.00
983-200224	3/4" thick, 1 1/2" round gate to be installed on machine	\$ 1665.00
983-2004-94	3/4" thick, 2" round gate to be installed on machine	\$ 1875.00
983-200231	3/4" thick, 3" round gate to be installed on machine	\$ 1155.00
983-200180	3/4" thick, 1" square baffle gate to be installed on machine	\$ 1865.00
983-200179	3/4" thick, 1 1/2" square baffle gate to be installed on machine	\$ 2340.00
983-2005-90	3/4" thick, 2" square baffle gate to be installed on machine	\$ 2285.00

ADD-ON OPTIONS

Infeed		
Part #	Description	Unit Price
OPTION-977-5000-2	Hydraulic infeed chain lock	\$ 2175.00
Greaser System		
Part #	Description	Unit Price
OPTION-977-5000-2 1	38 point manual grease distribution system - features a single grease point that will provide grease to auger bearings, discharge bearings, discharge shaker roller bearings, and yoke pivot pins	\$ 3425.00
Beast Cutterbody		
Part #	Description	Unit Price
983-3027-68	Replaceable raker style cutterbody to be shipped loose - (48 tooth mill only)	\$ 175.00
983-2005-82	Tooth / Knife style cutterbody to be shipped loose (48 tooth mill only)	\$ 160.00
Beast Gate		
Part #	Description	Unit Price
983-200334	1/2" thick, 5/8" modified diamond gate to be shipped loose	\$ 1950.00
983-200168	1/2" thick, 3/4" modified diamond drop gate to be shipped loose	\$ 1455.00
983-200160	3/4" thick, 1" modified diamond gate to be shipped loose	\$ 1700.00
983-200111	3/4" thick, 2" modified diamond gate to be shipped loose	\$ 1580.00
983-200020	3/4" thick, 3" modified diamond gate to be shipped loose	\$ 1640.00
983-200161	3/4" thick, 4" modified diamond gate to be shipped loose	\$ 1395.00
983-200312	3/4" thick, 1" round gate to be shipped loose	\$ 1650.00
983-200224	3/4" thick, 1 1/2" round gate to be shipped loose	\$ 1665.00
983-2004-94	3/4" thick, 2" round gate to be shipped loose	\$ 1875.00
983-200231	3/4" thick, 3" round gate to be shipped loose	\$ 1155.00
983-200180	3/4" thick, 1" square baffle gate to be shipped loose	\$ 1865.00
983-200179	3/4" thick, 1 1/2" square baffle gate to be shipped loose	\$ 2340.00
983-2005-90	3/4" thick, 2" square baffle gate to be shipped loose	\$ 2285.00
Beast Teeth/Knife		
Part #	Description	Unit Price
900-9914-96	Double splitter tooth to be shipped loose	\$ 48.00
900-9914-98	Double blunt nose splitter tooth to be shipped loose	\$ 48.75
900-9916-07	Double short shingle tooth to be shipped loose	\$ 49.00
900-9914-97	Double carbide cutter to be shipped loose	\$ 42.00
900-9914-99	Double NR26 tooth to be shipped loose	\$ 56.50
900-9915-00	G55 Sprinkle carbide tooth to be shipped loose	\$ 33.00
900-9915-26	Chipper knife to be shipped loose	\$ 18.00
900-9915-25	Counter knife to be shipped loose	\$ 13.50
900-9915-24	Blank counter knife (in lieu of counter knife) to be shipped loose	\$ 10.00
900-9904-61	1" splitter tooth to be shipped loose	\$ 17.50
900-9904-62	1" splitter fan tooth to be shipped loose	\$ 30.00
900-9904-95	1" blunt nose splitter fan tooth to be shipped loose	\$ 27.50
900-9915-04	2" splitter tooth to be shipped loose	\$ 41.50
900-9915-03	2" blunt nose splitter fan tooth to be shipped loose	\$ 40.00
900-9911-04	1" short shinge tooth to be shipped loose	\$ 19.25
900-9910-92	1" short shingle fan tooth to be shipped loose	\$ 32.50
900-9916-06	2" short shingle fan tooth to be shipped loose	\$ 41.50
900-9912-09	1" shingle splitter fan tooth to be shipped loose	\$ 27.50
900-9914-93	1" carbide HD cutter tooth to be shipped loose	\$ 17.25
900-9911-62	1" carbide HD cutter fan tooth to be shipped loose	\$ 38.75
900-9915-05	2" carbide HD cutter fan tooth to be shipped loose	\$ 42.00
900-9911-60	1" NR26 tooth to be shipped loose	\$ 22.50
900-9911-61	1" NR26 fan tooth to be shipped loose	\$ 33.50
900-9915-08	2" NR26 fan tooth to be shipped loose	\$ 46.00

900-9915-07	2" G55 Sprinkle carbide fan tooth (trash tooth) to be shipped loose	\$ 30.00
983-2004-42	2 1/2" wide (90 degree) raker to be shipped loose (48 or 60 tooth mills)	\$ 20.00
983-2004-43	2 1/2" wide (90 degree) HD raker to be shipped loose (48 or 60 tooth mills only)	\$ 20.50
900-4918-11	Raker insert bolt to be shipped loose (All 90 degree rakers)	\$ 1.75
900-4905-91	3/4" Nordlock Washer to be shipped loose	\$ 5.00
900-4916-55	3/4-16 x 2 1/2" Grade 8 hex bolt for chipper knife or tooth on knife style cutterbodies to be shipped loose	\$ 2.25

Coloring System		
Part #	Description	Unit Price
OPTION-983-5000-03	ERCP250 coloring system with 1/3 hp 220v three phase electric variable speed weather resistant motor and pump	\$ 16995.00

Discharges		
Part #	Description	Unit Price
OPTION-983-5000-0	15â€™ DISCHARGE IN LIEU OF STANDARD	\$ 0.00

Infeed - Clear Curtain		
Part #	Description	Unit Price
OPTION-977-5000-3	Add infeed chain scraper for snow/ice environments	\$ 885.00

Screens		
Part #	Description	Unit Price
983-200335	1/2" thick, 5/8" modified diamond screen to be shipped loose (2 required for a complete set)	\$ 2520.00
983-200014	1/2" thick, 3/4" modified diamond screen to be shipped loose (2 required for a complete set)	\$ 1985.00
983-200157	3/4" thick, 1" modified diamond screen to be shipped loose (2 required for a complete set)	\$ 2575.00
983-200031	3/4" thick, 1 1/2" modified diamond screen to be shipped loose (2 required for a complete set)	\$ 2325.00
983-200158	3/4" thick, 2" modified diamond screen to be shipped loose (2 required for a complete set)	\$ 2185.00
983-200036	3/4" thick, 3" modified diamond screen to be shipped loose (2 required for a complete set)	\$ 1985.00
983-200150	3/4" thick, 4" modified diamond screen to be shipped loose (2 required for a complete set)	\$ 1865.00
983-200159	3/4" thick, 5" modified diamond screen to be shipped loose (2 required for a complete set)	\$ 1775.00
983-200151	3/4" thick, 6" modified diamond screen to be shipped loose (2 required for a complete set)	\$ 1730.00
983-200149	3/4" thick, 7" modified diamond screen to be shipped loose (2 required for a complete set)	\$ 1865.00
983-200012	3/4" thick, 1" round screen to be shipped loose (2 required for a complete set)	\$ 2190.00
983-200223	3/4" thick, 1 1/2" round screen to be shipped loose (2 required for a complete set)	\$ 2090.00
983-200023	3/4" thick, 2" round screen to be shipped loose (2 required for a complete set)	\$ 2150.00
983-200225	3/4" thick, 3" round screen to shipped loose (2 required for a complete set)	\$ 2140.00
983-200245	3/4" thick, 1" square baffle screen to be shipped loose (2 required)	\$ 2825.00
983-200181	3/4" thick, 1 1/2" square baffle screen to be shipped loose (2 required for a complete set)	\$ 2475.00
983-200013	3/4" thick, 2" square baffle screen to be shipped loose (2 required for a complete set)	\$ 2620.00
983-200016	3/4" thick land clearing / C & D lower screen to be shipped loose	\$ 1850.00
983-200017	3/4" thick land clearing / C & D upper screen to be shipped loose	\$ 1785.00



Jason Morey
 6750 Millbrook Road
 Remus, MI 49340
 USA
 989-561-2270 (Phone)
 989-561-2273 (Fax)
www.banditchippers.com

MODEL 4680XP TRACK BEAST RECYCLER

Pricing Scheme:	Pricing Generated:
Current Pricing	September 13, 2021 03:46 PM
Currency:	Generated By:
United States (dollars)	Jason Morey (Jason Morey)

BASE PRICE

Part #	Description	Base Price
MODEL-4680TRAC K	Model 4680XP Track - Beast Recycler	\$ 603475.00

STANDARD EQUIPMENT

Part #	Description	Unit Price
STANDARD	Horizontal feed with a 59 1/2" diameter x 63" wide cutter mill (mill is equipped with 48 cutterbodies and teeth to be selected) - 45" high x 60" wide mill opening	\$ 0.00
STANDARD	Full width adjustable anvil constructed with structural steel.	\$ 0.00
STANDARD	400 gallon fuel tank with magnetic drain plug and an electronic float style gauge that displays fuel level on the control panel display.	\$ 0.00
STANDARD	200 gallon hydraulic tank with magnetic drain plug, aluminum fluid sight gauge, and shutoff valves.	\$ 0.00
STANDARD	(10) Debris augers to capture and feed the debris falling from the feed end of the infeed conveyor into the cutter mill. Driven by a hydraulic motor/planetary gear box combo with a high tensile self tensioning roller chain system.	\$ 0.00
STANDARD	16'-3" long x 60" wide steel slat infeed conveyor chain direct driven by a hydraulic motor/planetary gear box combo with high tensile (WDH120) roller chain - Hopper length is 13' 10". (Includes steel tray located in front of conveyor).	\$ 0.00
STANDARD	(1) 30" diameter 60" wide floating feed wheel internally driven by a hydraulic motor/gearbox combination. Also features 1-3/4" teeth located around the diameter of the feedwheel.	\$ 0.00
STANDARD	Proportional Feed System (Regulates feed system with 6 preset speeds ranging from 10 - 60 FPM and reverses feed system once engine goes below a set RPM, then re-starts feed system once engine re-gains full RPM).	\$ 0.00
STANDARD	10' long x 56" wide primary discharge conveyor and a 25' 6" long x 56" wide secondary discharge conveyor with magnetic head pulley - Discharge is height adjustable. (Has an approximate stacking height of 18').	\$ 0.00
STANDARD	Radio remote control with tether remote back-up and 50' of cord (Controls yoke up, infeed conveyor forward / reverse, feed wheel forward / reverse, gate open / close, infeed and discharge speeds, track forward / reverse, track speed hi / low, engine throttle, fan purge and engine e-stop). Remote also includes LCD screen which displays Engine Coolant Temp, Engine Oil Pressure, Engine Load %, Engine RPM and Battery Voltage.	\$ 0.00
STANDARD	20 groove cutter head drive system, 5V Banded Kevlar belts and ductile iron sheaves. Housed in steel beltshield with access to check belt tension.	\$ 0.00
STANDARD	(4) engine shut down switches located on all four corners of machine.	\$ 0.00
STANDARD	10 pound ABC Type Fire extinguisher with mount.	\$ 0.00
STANDARD	Lockable control cabinets for both hydraulic valves and machine control panel.	\$ 0.00
STANDARD	(2) heat actuated auto fire extinguishers; (1) mounted inside control cabinet and (1) mounted on/near engine (location varies by engine option).	\$ 0.00
STANDARD	Dust suppression system includes misting nozzles located over cutter mill, feed wheel and discharge	\$ 0.00

STANDARD	(1) weatherproof machine manual (includes safety, operation and parts sections) also (1) engine and clutch manual is included if applicable	\$ 0.00
STANDARD	High capacity fold away radiator debris screen	\$ 0.00
PAINT		
Part #	Description	Unit Price
333-32273	Standard Imron Industrial Urethane Bandit Yellow (Requires specification)	\$ 0.00
333-28984	Standard Imron Industrial Urethane Green (Requires specification)	\$ 0.00
OPTION-983-5000-06	Special Imron Industrial Paint (please specify paint color and number) - 4680 (Requires specification)	\$ 3750.00
ENGINE		
Part #	Description	Unit Price
990-RC1391-972	Caterpillar C27 875-HP without clutch - Tier 4 FINAL (Includes 2 position reversing fan and 2 year / 2,000 hour engine warranty)	\$ 252275.00
990-RC1182-763	Caterpillar C27 1,050-HP without clutch - Tier 4 FINAL (Includes 2 position reversing fan and 2 year / 2,000 hour engine warranty)	\$ 281995.00
990-RC1354-934	Caterpillar C32 1,200-HP without clutch - Tier 4 FINAL - Includes 2 position reversing fan and 2 year / 2,000 hour engine warranty	\$ 331235.00
CONTROL SYSTEM AND ENGINE INSTALLATION		
Part #	Description	Unit Price
977-6000-15	Engine components and installation for Caterpillar C27 engines - (Includes pre-cleaner) - Tier 4 FINAL	\$ 22975.00
977-6000-16	Engine components and installation for Caterpillar C32 engines - (Includes (2) 1,400 CCA batteries) - Tier 4 FINAL	\$ 23765.00
CLUTCH		
Part #	Description	Unit Price
983-100149	HPTO15 PT Tech fluid clutch (766 to 1,200 hp)	\$ 31125.00
TRACK		
Part #	Description	Unit Price
990-1012-42	Caterpillar Model 325EL steel track undercarriage with HD drive, (700 MM, 27 1/2" wide track pads), triple grouser - (Includes 4 year track warranty for assembled components)	\$ 0.00
BEAST CUTTERBODY		
Part #	Description	Unit Price
983-3027-68	Replaceable raker style cutterbody to be installed on machine - (48 tooth mill only)	\$ 175.00
983-2005-82	Tooth / Knife style cutterbody to be installed on machine (48 tooth mill only) (4680 Knife Style Cutter Body)	\$ 160.00
BEAST TEETH/KNIFE		
Part #	Description	Unit Price
900-9914-96	Double splitter tooth to be installed on machine	\$ 48.00
900-9914-98	Double blunt nose splitter tooth to be installed on machine	\$ 48.75
900-9916-07	Double short shingle tooth to be installed on machine	\$ 49.00
900-9914-97	Double carbide cutter to be installed on machine	\$ 42.00
900-9914-99	Double NR26 tooth to be installed on machine	\$ 56.50
900-9915-00	G55 Sprinkle carbide tooth to be installed machine	\$ 33.00
900-9915-26	Chipper knife to be installed on machine	\$ 18.00
900-9915-25	Counter knife to be installed on machine	\$ 13.50
900-9915-24	Blank counter knife (in lieu of counter knife) to be installed on machine	\$ 10.00
900-4905-91	3/4" Nordlock Washer to be installed (For use with knife style cutter bodies only)	\$ 5.00
900-4916-55	3/4-16 x 2 1/2" Grade 8 hex bolt for chipper knife or tooth on knife style cutterbodies to be installed on machine	\$ 2.25
900-9904-61	1" splitter tooth to be installed on machine	\$ 17.50

900-9904-62	1" splitter fan tooth to be installed on machine	\$ 30.00
900-9904-95	1" blunt nose splitter fan tooth to be installed on machine	\$ 27.50
900-9911-04	1" short shingle tooth to be installed on machine	\$ 19.25
900-9910-92	1" short shingle fan tooth to be installed on machine	\$ 32.50
900-9912-09	1" shingle splitter fan tooth to be installed on machine	\$ 27.50
900-9914-93	1" carbide HD cutter tooth to be installed on machine	\$ 17.25
900-9911-62	1" carbide HD cutter fan tooth to be installed on machine	\$ 38.75
900-9911-60	1" NR26 tooth to be installed on machine	\$ 22.50
900-9911-61	1" NR26 fan tooth to be installed on machine	\$ 33.50
900-9915-04	2" splitter tooth to be installed on machine	\$ 41.50
900-9916-06	2" short shingle fan tooth to be installed on machine	\$ 41.50
900-9915-03	2" blunt nose splitter fan tooth to be installed on machine	\$ 40.00
900-9915-08	2" NR26 fan tooth to be installed on machine	\$ 46.00
900-9915-07	2" G55 Sprinkle carbide fan tooth (trash tooth) to be installed on machine	\$ 30.00
900-9915-05	2" carbide HD cutter fan tooth to be installed on machine	\$ 42.00
983-2004-42	2 1/2" wide (90 degree) raker to be installed on machine (48 or 60 tooth mills)	\$ 20.00
983-2004-43	2 1/2" wide (90 degree) HD raker to be installed on machine (48 or 60 tooth mills only)	\$ 20.50
900-4918-11	Raker insert bolt to be installed (All 90 degree rakers)	\$ 1.75

SCREENS

Part #	Description	Unit Price
983-200335	1/2" thick, 5/8" modified diamond screen to be installed on machine (2 required)	\$ 2520.00
983-200014	1/2" thick, 3/4" modified diamond screen to be installed on machine (2 required)	\$ 1985.00
983-200157	3/4" thick, 1" modified diamond screen to be installed on machine (2 required)	\$ 2575.00
983-200031	3/4" thick, 1 1/2" modified diamond screen to be installed on machine (2 required)	\$ 2325.00
983-200158	3/4" thick, 2" modified diamond screen to be installed on machine (2 required)	\$ 2185.00
983-200036	3/4" thick, 3" modified diamond screen to be installed on machine (2 required)	\$ 1985.00
983-200150	3/4" thick, 4" modified diamond screen to be installed on machine (2 required)	\$ 1865.00
983-200159	3/4" thick, 5" modified diamond screen to be installed on machine (2 required)	\$ 1775.00
983-200151	3/4" thick, 6" modified diamond screen to be installed on machine (2 required)	\$ 1730.00
983-200149	3/4" thick, 7" modified diamond screen to be installed on machine (2 required)	\$ 1865.00
983-200012	3/4" thick, 1" round screen to be installed on machine (2 required)	\$ 2190.00
983-200223	3/4" thick, 1 1/2" round screen to be installed on machine (2 required)	\$ 2090.00
983-200023	3/4" thick, 2" round screen to be installed on machine (2 required)	\$ 2150.00
983-200225	3/4" thick, 3" round screen to be installed on machine (2 required)	\$ 2140.00
983-200245	3/4" thick, 1" square baffle screen to be installed on machine (2 required)	\$ 2825.00
983-200181	3/4" thick, 1 1/2" square baffle screen to be installed on machine (2 required)	\$ 2475.00
983-200013	3/4" thick, 2" square baffle screen to be installed on machine (2 required)	\$ 2620.00
983-200016	3/4" thick land clearing / C & D lower screen to be installed on machine (must also select upper screen)	\$ 1850.00
983-200017	3/4" thick land clearing / C & D upper screen to be installed on machine (must also select lower screen)	\$ 1785.00

GATES

Part #	Description	Unit Price
983-200334	1/2" thick, 5/8" modified diamond gate to be installed on machine	\$ 1950.00
983-200168	1/2" thick, 3/4" modified diamond drop gate to be installed on machine	\$ 1455.00
983-200160	3/4" thick, 1" modified diamond gate to be installed on machine	\$ 1700.00
983-200111	3/4" thick, 2" modified diamond gate to be installed on machine	\$ 1580.00
983-200020	3/4" thick, 3" modified diamond gate to be installed on machine	\$ 1640.00
983-200161	3/4" thick, 4" modified diamond gate to be installed on machine	\$ 1395.00
983-200162	3/4" thick, 5" modified diamond gate to be installed on machine	\$ 1245.00
983-200139	3/4" thick, 6" modified diamond gate to be installed on machine	\$ 1495.00
983-200312	3/4" thick, 1" round gate to be installed on machine	\$ 1650.00
983-200224	3/4" thick, 1 1/2" round gate to be installed on machine	\$ 1665.00
983-2004-94	3/4" thick, 2" round gate to be installed on machine	\$ 1875.00

983-200231	3/4" thick, 3" round gate to be installed on machine	\$ 1155.00
983-200180	3/4" thick, 1" square baffle gate to be installed on machine	\$ 1865.00
983-200179	3/4" thick, 1 1/2" square baffle gate to be installed on machine	\$ 2340.00
983-2005-90	3/4" thick, 2" square baffle gate to be installed on machine	\$ 2285.00

ADD-ON OPTIONS

Infeed		
Part #	Description	Unit Price

OPTION-977-5000-2 Hydraulic infeed chain lock \$ 2175.00

Air Compressor		
Part #	Description	Unit Price

OPTION-983-5000-0 4 Air compressor with gas engine along with hose reel and 50' hose. Also Includes one M7 impact wrench with applicable sockets for changing teeth and cutterbodies \$ 10050.00

Greaser System		
Part #	Description	Unit Price

OPTION-977-5000-2 1 38 point manual grease distribution system - features a single grease point that will provide grease to auger bearings, discharge bearings, discharge shaker roller bearings, and yoke pivot pins \$ 3425.00

Beast Cutterbody		
Part #	Description	Unit Price

983-3027-68 Replaceable raker style cutterbody to be shipped loose - (48 tooth mill only) \$ 175.00

983-2005-82 Tooth / Knife style cutterbody to be shipped loose (48 tooth mill only) \$ 160.00

Beast Gate		
Part #	Description	Unit Price

983-200334 1/2" thick, 5/8" modified diamond gate to be shipped loose \$ 1950.00

983-200168 1/2" thick, 3/4" modified diamond drop gate to be shipped loose \$ 1455.00

983-200160 3/4" thick, 1" modified diamond gate to be shipped loose \$ 1700.00

983-200111 3/4" thick, 2" modified diamond gate to be shipped loose \$ 1580.00

983-200020 3/4" thick, 3" modified diamond gate to be shipped loose \$ 1640.00

983-200161 3/4" thick, 4" modified diamond gate to be shipped loose \$ 1395.00

983-200162 3/4" thick, 5" modified diamond gate to be shipped loose \$ 1245.00

983-200139 3/4" thick, 6" modified diamond gate to be shipped loose \$ 1495.00

983-200312 3/4" thick, 1" round gate to be shipped loose \$ 1650.00

983-200224 3/4" thick, 1 1/2" round gate to be shipped loose \$ 1665.00

983-2004-94 3/4" thick, 2" round gate to be shipped loose \$ 1875.00

983-200231 3/4" thick, 3" round gate to be shipped loose \$ 1155.00

983-200180 3/4" thick, 1" square baffle gate to be shipped loose \$ 1865.00

983-200179 3/4" thick, 1 1/2" square baffle gate to be shipped loose \$ 2340.00

983-2005-90 3/4" thick, 2" square baffle gate to be shipped loose \$ 2285.00

Beast Teeth/Knife		
Part #	Description	Unit Price

900-9914-96 Double splitter tooth to be shipped loose \$ 48.00

900-9914-98 Double blunt nose splitter tooth to be shipped loose \$ 48.75

900-9916-07 Double short shingle tooth to be shipped loose \$ 49.00

900-9914-97 Double carbide cutter to be shipped loose \$ 42.00

900-9914-99 Double NR26 tooth to be shipped loose \$ 56.50

900-9915-00 G55 Sprinkle carbide tooth to be shipped loose \$ 33.00

900-9915-26 Chipper knife to be shipped loose \$ 18.00

900-9915-25 Counter knife to be shipped loose \$ 13.50

900-9915-24 Blank counter knife (in lieu of counter knife) to be shipped loose \$ 10.00

900-9904-61 1" splitter tooth to be shipped loose \$ 17.50

900-9904-62 1" splitter fan tooth to be shipped loose \$ 30.00

900-9904-95 1" blunt nose splitter fan tooth to be shipped loose \$ 27.50

900-9915-04	2" splitter tooth to be shipped loose	\$ 41.50
900-9915-03	2" blunt nose splitter fan tooth to be shipped loose	\$ 40.00
900-9911-04	1" short shingle tooth to be shipped loose	\$ 19.25
900-9910-92	1" short shingle fan tooth to be shipped loose	\$ 32.50
900-9916-06	2" short shingle fan tooth to be shipped loose	\$ 41.50
900-9912-09	1" shingle splitter fan tooth to be shipped loose	\$ 27.50
900-9914-93	1" carbide HD cutter tooth to be shipped loose	\$ 17.25
900-9911-62	1" carbide HD cutter fan tooth to be shipped loose	\$ 38.75
900-9915-05	2" carbide HD cutter fan tooth to be shipped loose	\$ 42.00
900-9911-60	1" NR26 tooth to be shipped loose	\$ 22.50
900-9911-61	1" NR26 fan tooth to be shipped loose	\$ 33.50
900-9915-08	2" NR26 fan tooth to be shipped loose	\$ 46.00
900-9915-07	2" G55 Sprinkle carbide fan tooth (trash tooth) to be shipped loose	\$ 30.00
983-2004-42	2 1/2" wide (90 degree) raker to be shipped loose (48 or 60 tooth mills)	\$ 20.00
983-2004-43	2 1/2" wide (90 degree) HD raker to be shipped loose (48 or 60 tooth mills only)	\$ 20.50
900-4918-11	Raker insert bolt to be shipped loose (All 90 degree rakers)	\$ 1.75
900-4905-91	3/4" Nordlock Washer to be shipped loose	\$ 5.00
900-4916-55	3/4-16 x 2 1/2" Grade 8 hex bolt for chipper knife or tooth on knife style cutterbodies to be shipped loose	\$ 2.25

Coloring System		
Part #	Description	Unit Price
OPTION-983-5000-03	ERCP250 coloring system with 1/3 hp 220v three phase electric variable speed weather resistant motor and pump	\$ 16995.00
OPTION-983-5000-1	Coloring spray bar manifold (does not include coloring system) - 4680	\$ 1500.00

Discharges		
Part #	Description	Unit Price
OPTION-983-1002-5	Overband magnetic separator to be mounted on discharge (56" wide discharges)	\$ 18575.00

Engine Related Options		
Part #	Description	Unit Price
977-100435	Proheat Engine Heater	\$ 5725.00

Extended Warranties		
Part #	Description	Unit Price
900-6997-33	5 year / 5,000 hour Platinum Warranty (C27 Cat Engines)	\$ 24095.00
900-6997-34	5 year / 5,000 hour Platinum Warranty (C32 Cat Engines)	\$ 24875.00

Infeed - Clear Curtain		
Part #	Description	Unit Price
OPTION-977-5000-3	Add infeed chain scraper for snow/ice environments	\$ 885.00

Manuals (Machine)		
Part #	Description	Unit Price
900-8912-29	Additional Operating and Parts Manual - weather proof	\$ 95.00

Screens		
Part #	Description	Unit Price
983-200335	1/2" thick, 5/8" modified diamond screen to be shipped loose (2 required for a complete set)	\$ 2520.00
983-200014	1/2" thick, 3/4" modified diamond screen to be shipped loose (2 required for a complete set)	\$ 1985.00
983-200157	3/4" thick, 1" modified diamond screen to be shipped loose (2 required for a complete set)	\$ 2575.00
983-200031	3/4" thick, 1 1/2" modified diamond screen to be shipped loose (2 required for a complete set)	\$ 2325.00
983-200158	3/4" thick, 2" modified diamond screen to be shipped loose (2 required for a complete set)	\$ 2185.00
983-200036	3/4" thick, 3" modified diamond screen to be shipped loose (2 required for a complete set)	\$ 1985.00
983-200150	3/4" thick, 4" modified diamond screen to be shipped loose (2 required for a complete set)	\$ 1865.00
983-200159	3/4" thick, 5" modified diamond screen to be shipped loose (2 required for a complete set)	\$ 1775.00
983-200151	3/4" thick, 6" modified diamond screen to be shipped loose (2 required for a complete set)	\$ 1730.00
983-200149	3/4" thick, 7" modified diamond screen to be shipped loose (2 required for a complete set)	\$ 1865.00

983-200012	3/4" thick, 1" round screen to be shipped loose (2 required for a complete set)	\$ 2190.00
983-200223	3/4" thick, 1 1/2" round screen to be shipped loose (2 required for a complete set)	\$ 2090.00
983-200023	3/4" thick, 2" round screen to be shipped loose (2 required for a complete set)	\$ 2150.00
983-200225	3/4" thick, 3" round screen to shipped loose (2 required for a complete set)	\$ 2140.00
983-200245	3/4" thick, 1" square baffle screen to be shipped loose (2 required)	\$ 2825.00
983-200181	3/4" thick, 1 1/2" square baffle screen to be shipped loose (2 required for a complete set)	\$ 2475.00
983-200013	3/4" thick, 2" square baffle screen to be shipped loose (2 required for a complete set)	\$ 2620.00
983-200016	3/4" thick land clearing / C & D lower screen to be shipped loose	\$ 1850.00
983-200017	3/4" thick land clearing / C & D upper screen to be shipped loose	\$ 1785.00

Tool Box		
Part #	Description	Unit Price

OPTION-977-5000-2	Steel tool box mounted on platform (36" x 18" x 18") - Track units only	\$ 1675.00
-------------------	---	------------



Jason Morey
6750 Millbrook Road
Remus, MI 49340
USA
989-561-2270 (Phone)
989-561-2273 (Fax)
www.banditchippers.com

- 22 - SKID STEER ALIAS

Pricing Scheme:	Pricing Generated:
Current Pricing	September 13, 2021 03:46 PM
Currency:	Generated By:
United States (dollars)	Jason Morey (Jason Morey)

BASE PRICE

Part #	Description	Base Price
--------	-------------	------------

Fake Skid Steer Attachments	- 22 - Skid Steer - Alias	\$ 0.00
------------------------------------	---------------------------	----------------



Jason Morey
 6750 Millbrook Road
 Remus, MI 49340
 USA
 989-561-2270 (Phone)
 989-561-2273 (Fax)
www.banditchippers.com

BANDIT 60FM MULCHER SKID STEER ATTACHMENTS

Pricing Scheme:

Current Pricing

Pricing Generated:

September 13, 2021 03:46 PM

Currency:

United States (dollars)

Generated By:

Jason Morey (Jason Morey)

BASE PRICE

Part #	Description	Base Price
MODEL-60FM	Bandit 60FM Mulcher - Skid Steer Attachments	\$ 28840.00

STANDARD EQUIPMENT

Part #	Description	Unit Price
STANDARD	Pinned adjustable push bar	\$ 0.00
STANDARD	Mulcher head overall width is 75.25" with a working width of 60"	\$ 0.00
STANDARD	Approximate weight 2600 pounds	\$ 0.00
STANDARD	Hydraulic protection relief block to protect the skid steer pumps	\$ 0.00
STANDARD	Hydraulic hoses for the motor	\$ 0.00
STANDARD	Adjustable variable speed 112CC motor with a single polychain drive belt. (Motor spins the head at approximately 2,270 RPM's in high gear and approximately 1,500 RPM's in low gear)	\$ 0.00
STANDARD	Grinding head features 34 (1 5/8") wide teeth. A unique raker design forces material to the carbide part of the tooth improving tooth life and grinding performance	\$ 0.00
STANDARD	Skid Steer pump must be able to pump a minimum of 30 GPM and a maximum of 50 GPM	\$ 0.00
STANDARD	Spring Style holder to eliminate hose binding issues	\$ 0.00
STANDARD	Weld on chain curtain to significantly reduce material blow back	\$ 0.00
STANDARD	Anvil bar	\$ 0.00
STANDARD	Note: Couplers are NOT supplied on hose ends by Bandit	\$ 0.00

PAINT

Part #	Description	Unit Price
N0001	Standard Imron Industrial Urethane Black	\$ 0.00
OPTION-401-5000-13	Special Imron Industrial Paint (please specify paint color and number) - 60 / 72 FM (Requires specification)	\$ 675.00

DRIVE SYSTEM

Part #	Description	Unit Price
990-1017-68	Kawasaki variable speed hydraulic motor	\$ 0.00
OPTION-401-5000-0	Parker variable speed hydraulic motor	\$ 2775.00

MODEL PACKAGE

Part #	Description	Unit Price
990-1017-14	Please specify which brand and model skid steer mulcher head will be going on (Requires specification)	\$ 0.00

GATES

Part #	Description	Unit Price
OPTION-401-5000-01	Hydraulic gate option w/ hoses and cylinder (Will only work with machines that have hydraulic auxiliary functions)	\$ 1350.00
OPTION-401-5000-06	Electric over hydraulic gate (60" gate) (Will only work with machines that have electric auxiliary functions)	\$ 1800.00

OPTION-401-5000-11

CAN bus control module (required for attachments ordered with electric over hydraulic gates used on Bobcat skid steers)

\$ 975.00

ADD-ON OPTIONS

Manuals (Machine)		
Part #	Description	Unit Price

900-8902-98

Additional Operating and Parts Manual - weather proof

\$ 95.00

Miscellaneous Options		
Part #	Description	Unit Price

OPTION-401-5000-1

Additional center push bar guides

\$ 325.00

Stump Grinder Teeth And Pockets		
Part #	Description	Unit Price

401-2000-07

Additional 1 5/8" wide forestry mower tooth (34 (60FM) and 42 (72FM and BTC-150) required for full set)

\$ 55.00

401-2000-26

Additional Planar tooth - not designed for use in rocky areas

\$ 72.50

900-4904-64

3/4-10 X 4 GRADE 8 HEX BEARING BOLTS BULK (each)

\$ 2.50

900-4918-57

TWIN-LOCK WASHER 3/4 TL3/4

\$ 3.25



Jason Morey
 6750 Millbrook Road
 Remus, MI 49340
 USA
 989-561-2270 (Phone)
 989-561-2273 (Fax)
www.banditchippers.com

BANDIT 72FM MULCHER SKID STEER ATTACHMENTS

Pricing Scheme:

Current Pricing

Currency:

United States (dollars)

Pricing Generated:

September 13, 2021 03:46 PM

Generated By:

Jason Morey (Jason Morey)

BASE PRICE

Part #	Description	Base Price
MODEL-72FM	Bandit 72FM Mulcher - Skid Steer Attachments	\$ 30900.00

STANDARD EQUIPMENT

Part #	Description	Unit Price
STANDARD	Approximate weight 2900 pounds	\$ 0.00
STANDARD	Mulcher head overall width is 87.25" with a working width of 72"	\$ 0.00
STANDARD	Hydraulic protection relief block to protect the skid steer pumps	\$ 0.00
STANDARD	Hydraulic hoses for the motor	\$ 0.00
STANDARD	Pined adjustable push bar	\$ 0.00
STANDARD	Adjustable variable speed 112CC motor with a single polychain drive belt. (Motor spins the head at approximately 2,270 RPM's in high gear and approximately 1,500 RPM's in low gear)	\$ 0.00
STANDARD	Skid Steer pump must be able to pump a minimum of 30 GPM and a maximum of 50 GPM	\$ 0.00
STANDARD	Spring Style holder to eliminate hose binding issues	\$ 0.00
STANDARD	Weld on chain curtain to significantly reduce material blow back	\$ 0.00
STANDARD	Anvil bar	\$ 0.00
STANDARD	Note: Couplers are NOT supplied on hose ends by Bandit	\$ 0.00
STANDARD	Standard grinding head features 42 (1-5/8" wide) teeth. A unique raker design forces material to the carbide section of the tooth, improving tooth life and grinding performance.	\$ 0.00

PAINT

Part #	Description	Unit Price
N0001	Standard Imron Industrial Urethane Black	\$ 0.00
OPTION-401-5000-13	Special Imron Industrial Paint (please specify paint color and number) - 60 / 72 FM (Requires specification)	\$ 675.00

DRIVE SYSTEM

Part #	Description	Unit Price
990-1017-68	Kawasaki variable speed hydraulic motor	\$ 0.00
OPTION-401-5000-0	Parker variable speed hydraulic motor	\$ 2775.00

MODEL PACKAGE

Part #	Description	Unit Price
990-1017-14	Please specify which brand and model skid steer mulcher head will be going on (Requires specification)	\$ 0.00

GATES

Part #	Description	Unit Price
OPTION-401-5000-05	Hydraulic gate option w/ hoses and cylinder (Will only work with machines that have hydraulic auxiliary functions)	\$ 1375.00

OPTION-401-5000-07	Electric over hydraulic gate (72" gate) (Will only work with machines that have electric auxiliary functions)	\$ 1875.00
OPTION-401-5000-11	CAN bus control module (required for attachments ordered with electric over hydraulic gates used on Bobcat skid steers)	\$ 975.00

ADD-ON OPTIONS		
Manuals (Machine)		
Part #	Description	Unit Price
900-8902-98	Additional Operating and Parts Manual - weather proof	\$ 95.00
Miscellaneous Options		
Part #	Description	Unit Price
OPTION-401-5000-1	Additional center push bar guides	\$ 325.00
Stump Grinder Teeth And Pockets		
Part #	Description	Unit Price
401-2000-07	Additional 1 5/8" wide forestry mower tooth (34 (60FM) and 42 (72FM and BTC-150) required for full set)	\$ 55.00
401-2000-26	Additional Planar tooth - not designed for use in rocky areas	\$ 72.50



Jason Morey
 6750 Millbrook Road
 Remus, MI 49340
 USA
 989-561-2270 (Phone)
 989-561-2273 (Fax)
www.banditchippers.com

MODEL SA-25 SKID STEER ATTACHMENT SKID STEER ATTACHMENTS

Pricing Scheme:

Current Pricing

Currency:

United States (dollars)

Pricing Generated:

September 13, 2021 03:46 PM

Generated By:

Jason Morey (Jason Morey)

BASE PRICE

Part #	Description	Base Price
MODEL-SA-25	Model SA-25 Skid Steer Attachment - Skid Steer Attachments	\$ 18765.00

STANDARD EQUIPMENT

Part #	Description	Unit Price
STANDARD	Dimensions = 58.75" long, 61" wide and 30.75" tall	\$ 0.00
STANDARD	Weight = 1,160 pounds	\$ 0.00
STANDARD	50" Cutterwheel swing along with a 21.625" cutterwheel cutting depth and independent 25.25" of cutterwheel lift	\$ 0.00

PAINT

Part #	Description	Unit Price
N0001	Standard Imron Industrial Urethane Black	\$ 0.00
OPTION-401-5000-13	Special Imron Industrial Paint (please specify paint color and number) - 60 / 72 FM (Requires specification)	\$ 675.00

MODEL PACKAGE

Part #	Description	Unit Price
990-1017-14	Please specify which brand and model skid steer mulcher head will be going on (Requires specification)	\$ 0.00

STUMP GRINDER CUTTER WHEELS

Part #	Description	Unit Price
990-1014-02	24 1/2" diameter x 1 1/4" thick New Revolution cutter wheel with 32 carbide teeth	\$ 0.00
OPTION-401-5000-0	25 1/2" diameter x 1 1/2" thick Bandit cutter wheel with 24 Green teeth	\$ 0.00

ADD-ON OPTIONS

Manuals (Machine)

Part #	Description	Unit Price
990-8912-51	Additional Operating and Parts Manual - weather proof	\$ 95.00

Stump Grinder Options

Part #	Description	Unit Price
OPTION-401-5000-1	CAN bus control module for Bobcat skid steers (required for Bobcat machines)	\$ 580.00

Stump Grinder Teeth And Pockets

Part #	Description	Unit Price
990-9912-23	Additional long standard carbide side hex tooth ((full set - (qty 16 - 2550 / 2650) - (24 qty - 2890 / 2900 / SA-25) - (30 qty SG-75))	\$ 15.75
990-9912-24	Additional long short standard carbide lead hex tooth ((full set - (qty 8 - 2550 / 2650 / 2890 / 2900 / SA-25) - (qty 12 - SG-75))	\$ 15.75
990-9918-24	Additional 1100 series WearSharp Greentooth ((full set - qty 24 - 2890 / 2900) - (qty 32 - SG75))	\$ 13.95



STATE OF MICHIGAN ENTERPRISE PROCUREMENT

STATE OF MICHIGAN
DEPARTMENT OF TECHNOLOGY, MANAGEMENT AND BUDGET
525 W. ALLEGAN, LANSING, MI 48933
P.O. BOX 30026, LANSING, MI 48909

NOTICE OF CONTRACT

NOTICE OF CONTRACT NO. **171 – 190000000301**

between

THE STATE OF MICHIGAN

and

CONTRACTOR	Bandit Industries, Inc.
	6750 Millbrook Road
	Remus, MI 49340
	Brenda Lint
	(800) 952-0178 xt 179
	brendalint@banditchippers.com
	CV0045588

STATE	Program Manager	Scott Poyer	MDOT
		(517) 284-6448	
		poyers@michigan.gov	
	Contract Administrator	Yvon Dufour	DTMB
		(517) 249-0455	
		dufoury@michigan.gov	

CONTRACT SUMMARY

DESCRIPTION: Brush Chippers, Stump Grinders & Related Forestry Equipment – Purchase & Rental

INITIAL EFFECTIVE DATE	INITIAL EXPIRATION DATE	INITIAL AVAILABLE OPTIONS	EXPIRATION DATE BEFORE CHANGE(S) NOTED BELOW
1/1/2019	12/31/2023	Two, 1 year options	
PAYMENT TERMS		DELIVERY TIMEFRAME	
Net 45			
ALTERNATE PAYMENT OPTIONS			EXTENDED PURCHASING
<input type="checkbox"/> P-card <input type="checkbox"/> Payment Request (PRC) <input type="checkbox"/> Other			<input checked="" type="checkbox"/> Yes <input checked="" type="checkbox"/> No
MINIMUM DELIVERY REQUIREMENTS			
MISCELLANEOUS INFORMATION			
ESTIMATED CONTRACT VALUE AT TIME OF EXECUTION			\$450,000.

FOR THE CONTRACTOR:

Bandit Industries, Inc.

Company Name

Authorized Agent Signature

Authorized Agent (Print or Type)

Date

FOR THE STATE:

Signature

Yvon Dufour, Category Specialist

Name & Title

DTMB - Procurement

Agency

Date



STATE OF MICHIGAN

STANDARD CONTRACT TERMS

This STANDARD CONTRACT ("**Contract**") is agreed to between the State of Michigan (the "**State**") and Bandit Industries ("**Contractor**"), a Michigan corporation. This Contract is effective on January 1, 2019 ("**Effective Date**"), and unless terminated, expires on December 31, 2023.

This Contract may be renewed for up to two (2) additional one (1) year period(s). Renewal is at the sole discretion of the State and will automatically extend the Term of this Contract. The State will document its exercise of renewal options via Contract Change Notice.

The parties agree as follows:

- 1. Duties of Contractor.** Contractor must perform the services and provide the deliverables described in **Schedule A – Statement of Work** (the "**Contract Activities**"). An obligation to provide delivery of any commodity is considered a service and is a Contract Activity.

Contractor must furnish all labor, equipment, materials, and supplies necessary for the performance of the Contract Activities, and meet operational standards, unless otherwise specified in Schedule A.

Contractor must: (a) perform the Contract Activities in a timely, professional, safe, and workmanlike manner consistent with standards in the trade, profession, or industry; (b) meet or exceed the performance and operational standards, and specifications of the Contract; (c) provide all Contract Activities in good quality, with no material defects; (d) not interfere with the State's operations; (e) obtain and maintain all necessary licenses, permits or other authorizations necessary for the performance of the Contract; (f) cooperate with the State, including the State's quality assurance personnel, and any third party to achieve the objectives of the Contract; (g) return to the State any State-furnished equipment or other resources in the same condition as when provided when no longer required for the Contract; (h) not make any media releases without prior written authorization from the State; (i) assign to the State any claims resulting from state or federal antitrust violations to the extent that those violations concern materials or services supplied by third parties toward fulfillment of the Contract; (j) comply with all State physical and IT security policies and standards which will be made available upon request; and (k) provide the State priority in performance of the Contract except as mandated by federal disaster response requirements. Any breach under this paragraph is considered a material breach.

Contractor must also be clearly identifiable while on State property by wearing identification issued by the State, and clearly identify themselves whenever making contact with the State.

- 2. Notices.** All notices and other communications required or permitted under this Contract must be in writing and will be considered given and received: (a) when verified by written receipt if sent by courier; (b) when actually received if sent by mail without verification of receipt; or (c) when verified by automated receipt or electronic logs if sent by facsimile or email.

If to State:	If to Contractor:
Yvon Dufour 525 W. Allegan, Constitution Hall, 1 st Floor NE Lansing, MI 48933 dufoury@michigan.gov (517) 249-4055	Brenda Lint, Assistant Sales Manager 6750 Millbrook Road, Remus, MI 49340 Phone: (800) 952-0178 ext. 179 Cell: (989) 824-0678 Email: brendalint@banditchippers.com

3. **Contract Administrator.** The Contract Administrator for each party is the only person authorized to modify any terms of this Contract, and approve and execute any change under this Contract (each a "Contract Administrator"):

State:	Contractor:
Yvon Dufour 525 W. Allegan, Constitution Hall, 1 st Floor NE Lansing, MI 48933 dufoury@michigan.gov (517) 249-4055	Brenda Lint, Assistant Sales Manager 6750 Millbrook Road, Remus, MI 49340 Phone: (800) 952-0178 ext. 179 Cell: (989) 824-0678 Email: brendalint@banditchippers.com

4. **Program Manager.** The Program Manager for each party will monitor and coordinate the day-to-day activities of the Contract (each a "Program Manager"):

State:	Contractor:
Scott Poyer poyers@michigan.gov (517) 284-6448	Brenda Lint, Assistant Sales Manager 6750 Millbrook Road, Remus, MI 49340 Phone: (800) 952-0178 ext. 179 Cell: (989) 824-0678 Email: brendalint@banditchippers.com

5. **Performance Guarantee.** Contractor must at all times have financial resources sufficient, in the opinion of the State, to ensure performance of the Contract and must provide proof upon request. The State may require a performance bond (as specified in Schedule A) if, in the opinion of the State, it will ensure performance of the Contract.
6. **Insurance Requirements.** Contractor must maintain the insurances identified below and is responsible for all deductibles. All required insurance must: (a) protect the State from claims that may arise out of, are alleged to arise out of, or result from Contractor's or a subcontractor's performance; (b) be primary and non-contributing to any comparable liability insurance (including self-insurance) carried by the State; and (c) be provided by a company with an A.M. Best rating of "A" or better, and a financial size of VII or better.

Required Limits	Additional Requirements
Commercial General Liability Insurance	
<u>Minimal Limits:</u> \$1,000,000 Each Occurrence Limit \$1,000,000 Personal & Advertising Injury Limit \$2,000,000 General Aggregate Limit \$2,000,000 Products/Completed Operations <u>Deductible Maximum:</u> \$50,000 Each Occurrence	Contractor must have their policy endorsed to add "the State of Michigan, its departments, divisions, agencies, offices, commissions, officers, employees, and agents" as additional insureds using endorsement CG 20 10 11 85, or both CG 2010 07 04 and CG 2037 07 0.
Umbrella or Excess Liability Insurance	
<u>Minimal Limits:</u> \$5,000,000 General Aggregate	Contractor must have their policy endorsed to add "the State of Michigan, its departments, divisions, agencies, offices, commissions, officers, employees, and agents" as additional insureds.
Automobile Liability Insurance	
<u>Minimal Limits:</u> \$1,000,000 Per Occurrence	Contractor must have their policy: (1) endorsed to add "the State of Michigan, its departments, divisions, agencies, offices, commissions, officers, employees, and agents" as additional insureds; and (2) include Hired and Non-Owned Automobile coverage.

Workers' Compensation Insurance	
<u>Minimal Limits:</u> Coverage according to applicable laws governing work activities.	Waiver of subrogation, except where waiver is prohibited by law.
Employers Liability Insurance	
<u>Minimal Limits:</u> \$500,000 Each Accident \$500,000 Each Employee by Disease \$500,000 Aggregate Disease.	

If any of the required policies provide **claims-made** coverage, the Contractor must: (a) provide coverage with a retroactive date before the effective date of the contract or the beginning of Contract Activities; (b) maintain coverage and provide evidence of coverage for at least three (3) years after completion of the Contract Activities; and (c) if coverage is canceled or not renewed, and not replaced with another claims-made policy form with a retroactive date prior to the contract effective date, Contractor must purchase extended reporting coverage for a minimum of three (3) years after completion of work.

Contractor must: (a) provide insurance certificates to the Contract Administrator, containing the agreement or purchase order number, at Contract formation and within 20 calendar days of the expiration date of the applicable policies; (b) require that subcontractors maintain the required insurances contained in this Section; (c) notify the Contract Administrator within 5 business days if any insurance is cancelled; and (d) waive all rights against the State for damages covered by insurance. Failure to maintain the required insurance does not limit this waiver.

This Section is not intended to and is not be construed in any manner as waiving, restricting or limiting the liability of either party for any obligations under this Contract (including any provisions hereof requiring Contractor to indemnify, defend and hold harmless the State).

- 7. Administrative Fee and Reporting.** Contractor must pay an administrative fee of 2% on all payments made to Contractor under the Contract including transactions with the State (including its departments, divisions, agencies, offices, and commissions), MiDEAL members, and other states (including governmental subdivisions and authorized entities). Administrative fee payments must be made by check payable to the State of Michigan and mailed to:

Department of Technology, Management and Budget
Cashiering
P.O. Box 30681
Lansing, MI 48909

Contractor must submit an itemized purchasing activity report, which includes at a minimum, the name of the purchasing entity and the total dollar volume in sales. Reports should be mailed to DTMB-Procurement.

The administrative fee and purchasing activity report are due within 30 calendar days from the last day of each calendar quarter.

- 8. Extended Purchasing Program.** This contract is extended to MiDEAL members. MiDEAL members include local units of government, school districts, universities, community colleges, and nonprofit hospitals. A current list of MiDEAL members is available at www.michigan.gov/mideal. Upon written agreement between the State and Contractor, this contract may also be extended to: (a) State of Michigan employees and (b) other states (including governmental subdivisions and authorized entities).

If extended, Contractor must supply all Contract Activities at the established Contract prices and terms. The State reserves the right to impose an administrative fee and negotiate additional discounts based on any increased volume generated by such extensions.

Contractor must submit invoices to, and receive payment from, extended purchasing program members on a direct and individual basis.

9. **Independent Contractor.** Contractor is an independent contractor and assumes all rights, obligations and liabilities set forth in this Contract. Contractor, its employees, and agents will not be considered employees of the State. No partnership or joint venture relationship is created by virtue of this Contract. Contractor, and not the State, is responsible for the payment of wages, benefits and taxes of Contractor's employees and any subcontractors. Prior performance does not modify Contractor's status as an independent contractor.
10. **Subcontracting.** Contractor may not delegate any of its obligations under the Contract without the prior written approval of the State. Contractor must notify the State at least 90 calendar days before the proposed delegation, and provide the State any information it requests to determine whether the delegation is in its best interest. If approved, Contractor must: (a) be the sole point of contact regarding all contractual matters, including payment and charges for all Contract Activities; (b) make all payments to the subcontractor; and (c) incorporate the terms and conditions contained in this Contract in any subcontract with a subcontractor. Contractor remains responsible for the completion of the Contract Activities, compliance with the terms of this Contract, and the acts and omissions of the subcontractor. The State, in its sole discretion, may require the replacement of any subcontractor.
11. **Staffing.** The State's Contract Administrator may require Contractor to remove or reassign personnel by providing a notice to Contractor.
12. **Background Checks.** Upon request, Contractor must perform background checks on all employees and subcontractors and its employees prior to their assignment. The scope is at the discretion of the State and documentation must be provided as requested. Contractor is responsible for all costs associated with the requested background checks. The State, in its sole discretion, may also perform background checks.
13. **Assignment.** Contractor may not assign this Contract to any other party without the prior approval of the State. Upon notice to Contractor, the State, in its sole discretion, may assign in whole or in part, its rights or responsibilities under this Contract to any other party. If the State determines that a novation of the Contract to a third party is necessary, Contractor will agree to the novation and provide all necessary documentation and signatures.
14. **Change of Control.** Contractor will notify, at least 90 calendar days before the effective date, the State of a change in Contractor's organizational structure or ownership. For purposes of this Contract, a change in control means any of the following: (a) a sale of more than 50% of Contractor's stock; (b) a sale of substantially all of Contractor's assets; (c) a change in a majority of Contractor's board members; (d) consummation of a merger or consolidation of Contractor with any other entity; (e) a change in ownership through a transaction or series of transactions; (f) or the board (or the stockholders) approves a plan of complete liquidation. A change of control does not include any consolidation or merger effected exclusively to change the domicile of Contractor, or any transaction or series of transactions principally for bona fide equity financing purposes.

In the event of a change of control, Contractor must require the successor to assume this Contract and all of its obligations under this Contract.

15. **Ordering.** Contractor is not authorized to begin performance until receipt of authorization as identified in Schedule A.
16. **Acceptance.** Contract Activities are subject to inspection and testing by the State within 30 calendar days of the State's receipt of them ("**State Review Period**"), unless otherwise provided in Schedule A. If the Contract Activities are not fully accepted by the State, the State will notify Contractor by the end of the State Review Period that either: (a) the Contract Activities are accepted, but noted deficiencies must be corrected; or (b) the Contract Activities are rejected. If the State finds material deficiencies, it may: (i) reject the Contract Activities without performing any further inspections; (ii) demand performance at no additional cost; or (iii) terminate this Contract in accordance with Section 23, Termination for Cause.

Within 10 business days from the date of Contractor's receipt of notification of acceptance with deficiencies or rejection of any Contract Activities, Contractor must cure, at no additional cost, the

deficiency and deliver unequivocally acceptable Contract Activities to the State. If acceptance with deficiencies or rejection of the Contract Activities impacts the content or delivery of other non-completed Contract Activities, the parties' respective Program Managers must determine an agreed to number of days for re-submission that minimizes the overall impact to the Contract. However, nothing herein affects, alters, or relieves Contractor of its obligations to correct deficiencies in accordance with the time response standards set forth in this Contract.

If Contractor is unable or refuses to correct the deficiency within the time response standards set forth in this Contract, the State may cancel the order in whole or in part. The State, or a third party identified by the State, may perform the Contract Activities and recover the difference between the cost to cure and the Contract price plus an additional 10% administrative fee.

17. **Delivery.** Contractor must deliver all Contract Activities F.O.B. destination, within the State premises with transportation and handling charges paid by Contractor, unless otherwise specified in Schedule A. All containers and packaging becomes the State's exclusive property upon acceptance.
18. **Risk of Loss and Title.** Until final acceptance, title and risk of loss or damage to Contract Activities remains with Contractor. Contractor is responsible for filing, processing, and collecting all damage claims. The State will record and report to Contractor any evidence of visible damage. If the State rejects the Contract Activities, Contractor must remove them from the premises within 10 calendar days after notification of rejection. The risk of loss of rejected or non-conforming Contract Activities remains with Contractor. Rejected Contract Activities not removed by Contractor within 10 calendar days will be deemed abandoned by Contractor, and the State will have the right to dispose of it as its own property. Contractor must reimburse the State for costs and expenses incurred in storing or effecting removal or disposition of rejected Contract Activities.
19. **Warranty Period.** The warranty period, if applicable, for Contract Activities is a fixed period commencing on the date specified in Schedule A. If the Contract Activities do not function as warranted during the warranty period the State may return such non-conforming Contract Activities to the Contractor for a full refund.
20. **Terms of Payment.** Invoices must conform to the requirements communicated from time-to-time by the State. All undisputed amounts are payable within 45 days of the State's receipt. Contractor may only charge for Contract Activities performed as specified in Schedule A. Invoices must include an itemized statement of all charges. The State is exempt from State sales tax for direct purchases and may be exempt from federal excise tax, if Services purchased under this Agreement are for the State's exclusive use. Notwithstanding the foregoing, all prices are inclusive of taxes, and Contractor is responsible for all sales, use and excise taxes, and any other similar taxes, duties and charges of any kind imposed by any federal, state, or local governmental entity on any amounts payable by the State under this Contract.

The State has the right to withhold payment of any disputed amounts until the parties agree as to the validity of the disputed amount. The State will notify Contractor of any dispute within a reasonable time. Payment by the State will not constitute a waiver of any rights as to Contractor's continuing obligations, including claims for deficiencies or substandard Contract Activities. Contractor's acceptance of final payment by the State constitutes a waiver of all claims by Contractor against the State for payment under this Contract, other than those claims previously filed in writing on a timely basis and still disputed.

The State will only disburse payments under this Contract through Electronic Funds Transfer (EFT). Contractor must register with the State at <http://www.michigan.gov/SIGMAVSS> to receive electronic fund transfer payments. If Contractor does not register, the State is not liable for failure to provide payment. Without prejudice to any other right or remedy it may have, the State reserves the right to set off at any time any amount then due and owing to it by Contractor against any amount payable by the State to Contractor under this Contract.

21. **Liquidated Damages.** Liquidated damages, if applicable, will be assessed as described in Schedule A.
22. **Stop Work Order.** The State may suspend any or all activities under the Contract at any time. The State will provide Contractor a written stop work order detailing the suspension. Contractor must comply with the stop work order upon receipt. Within 90 calendar days, or any longer period agreed to by Contractor, the State will either: (a) issue a notice authorizing Contractor to resume work, or (b) terminate the Contract or purchase order. The State will not pay for Contract Activities, Contractor's lost profits, or any additional compensation during a stop work period.

- 23. Termination for Cause.** The State may terminate this Contract for cause, in whole or in part, if Contractor, as determined by the State: (a) endangers the value, integrity, or security of any location, data, or personnel; (b) becomes insolvent, petitions for bankruptcy court proceedings, or has an involuntary bankruptcy proceeding filed against it by any creditor; (c) engages in any conduct that may expose the State to liability; (d) breaches any of its material duties or obligations; or (e) fails to cure a breach within the time stated in a notice of breach. Any reference to specific breaches being material breaches within this Contract will not be construed to mean that other breaches are not material.

If the State terminates this Contract under this Section, the State will issue a termination notice specifying whether Contractor must: (a) cease performance immediately, or (b) continue to perform for a specified period. If it is later determined that Contractor was not in breach of the Contract, the termination will be deemed to have been a Termination for Convenience, effective as of the same date, and the rights and obligations of the parties will be limited to those provided in Section 24, Termination for Convenience.

The State will only pay for amounts due to Contractor for Contract Activities accepted by the State on or before the date of termination, subject to the State's right to set off any amounts owed by the Contractor for the State's reasonable costs in terminating this Contract. The Contractor must pay all reasonable costs incurred by the State in terminating this Contract for cause, including administrative costs, attorneys' fees, court costs, transition costs, and any costs the State incurs to procure the Contract Activities from other sources.

- 24. Termination for Convenience.** The State may immediately terminate this Contract in whole or in part without penalty and for any reason, including but not limited to, appropriation or budget shortfalls. The termination notice will specify whether Contractor must: (a) cease performance of the Contract Activities immediately, or (b) continue to perform the Contract Activities in accordance with Section 25, Transition Responsibilities. If the State terminates this Contract for convenience, the State will pay all reasonable costs, as determined by the State, for State approved Transition Responsibilities.

- 25. Transition Responsibilities.** Upon termination or expiration of this Contract for any reason, Contractor must, for a period of time specified by the State (not to exceed 120 calendar days), provide all reasonable transition assistance requested by the State, to allow for the expired or terminated portion of the Contract Activities to continue without interruption or adverse effect, and to facilitate the orderly transfer of such Contract Activities to the State or its designees. Such transition assistance may include, but is not limited to: (a) continuing to perform the Contract Activities at the established Contract rates; (b) taking all reasonable and necessary measures to transition performance of the work, including all applicable Contract Activities, training, equipment, software, leases, reports and other documentation, to the State or the State's designee; (c) taking all necessary and appropriate steps, or such other action as the State may direct, to preserve, maintain, protect, or return to the State all materials, data, property, and confidential information provided directly or indirectly to Contractor by any entity, agent, vendor, or employee of the State; (d) transferring title in and delivering to the State, at the State's discretion, all completed or partially completed deliverables prepared under this Contract as of the Contract termination date; and (e) preparing an accurate accounting from which the State and Contractor may reconcile all outstanding accounts (collectively, "**Transition Responsibilities**"). This Contract will automatically be extended through the end of the transition period.

- 26. General Indemnification.** Contractor must defend, indemnify and hold the State, its departments, divisions, agencies, offices, commissions, officers, and employees harmless, without limitation, from and against any and all actions, claims, losses, liabilities, damages, costs, attorney fees, and expenses (including those required to establish the right to indemnification), arising out of or relating to: (a) any breach by Contractor (or any of Contractor's employees, agents, subcontractors, or by anyone else for whose acts any of them may be liable) of any of the promises, agreements, representations, warranties, or insurance requirements contained in this Contract; (b) any infringement, misappropriation, or other violation of any intellectual property right or other right of any third party; (c) any bodily injury, death, or damage to real or tangible personal property occurring wholly or in part due to action or inaction by Contractor (or any of Contractor's employees, agents, subcontractors, or by anyone else for whose acts any of them may be liable); and (d) any acts or omissions of Contractor (or any of Contractor's employees, agents, subcontractors, or by anyone else for whose acts any of them may be liable).

The State will notify Contractor in writing if indemnification is sought; however, failure to do so will not relieve Contractor, except to the extent that Contractor is materially prejudiced. Contractor must, to the satisfaction of the State, demonstrate its financial ability to carry out these obligations.

The State is entitled to: (i) regular updates on proceeding status; (ii) participate in the defense of the proceeding; (iii) employ its own counsel; and to (iv) retain control of the defense if the State deems necessary. Contractor will not, without the State's written consent (not to be unreasonably withheld), settle, compromise, or consent to the entry of any judgment in or otherwise seek to terminate any claim, action, or proceeding. To the extent that any State employee, official, or law may be involved or challenged, the State may, at its own expense, control the defense of that portion of the claim.

Any litigation activity on behalf of the State, or any of its subdivisions under this Section, must be coordinated with the Department of Attorney General. An attorney designated to represent the State may not do so until approved by the Michigan Attorney General and appointed as a Special Assistant Attorney General.

27. **Infringement Remedies.** If, in either party's opinion, any piece of equipment, software, commodity, or service supplied by Contractor or its subcontractors, or its operation, use or reproduction, is likely to become the subject of a copyright, patent, trademark, or trade secret infringement claim, Contractor must, at its expense: (a) procure for the State the right to continue using the equipment, software, commodity, or service, or if this option is not reasonably available to Contractor, (b) replace or modify the same so that it becomes non-infringing; or (c) accept its return by the State with appropriate credits to the State against Contractor's charges and reimburse the State for any losses or costs incurred as a consequence of the State ceasing its use and returning it.
28. **Limitation of Liability and Disclaimer of Damages. IN NO EVENT WILL THE STATE'S AGGREGATE LIABILITY TO CONTRACTOR UNDER THIS CONTRACT, REGARDLESS OF THE FORM OF ACTION, WHETHER IN CONTRACT, TORT, NEGLIGENCE, STRICT LIABILITY OR BY STATUTE OR OTHERWISE, FOR ANY CLAIM RELATED TO OR ARISING UNDER THIS CONTRACT, EXCEED THE MAXIMUM AMOUNT OF FEES PAYABLE UNDER THIS CONTRACT.** The State is not liable for consequential, incidental, indirect, or special damages, regardless of the nature of the action.
29. **Disclosure of Litigation, or Other Proceeding.** Contractor must notify the State within 14 calendar days of receiving notice of any litigation, investigation, arbitration, or other proceeding (collectively, "**Proceeding**") involving Contractor, a subcontractor, or an officer or director of Contractor or subcontractor, that arises during the term of the Contract, including: (a) a criminal Proceeding; (b) a parole or probation Proceeding; (c) a Proceeding under the Sarbanes-Oxley Act; (d) a civil Proceeding involving: (1) a claim that might reasonably be expected to adversely affect Contractor's viability or financial stability; or (2) a governmental or public entity's claim or written allegation of fraud; or (e) a Proceeding involving any license that Contractor is required to possess in order to perform under this Contract.
30. **Reserved.**
31. **Reserved.**
32. **Reserved.**
33. **Reserved.**
34. **Reserved.**
35. **Records Maintenance, Inspection, Examination, and Audit.** The State or its designee may audit Contractor to verify compliance with this Contract. Contractor must retain, and provide to the State or its designee and the auditor general upon request, all financial and accounting records related to the Contract through the term of the Contract and for 4 years after the latter of termination, expiration, or final payment under this Contract or any extension ("**Audit Period**"). If an audit, litigation, or other action involving the records is initiated before the end of the Audit Period, Contractor must retain the records until all issues are resolved.

Within 10 calendar days of providing notice, the State and its authorized representatives or designees have the right to enter and inspect Contractor's premises or any other places where Contract Activities

are being performed, and examine, copy, and audit all records related to this Contract. Contractor must cooperate and provide reasonable assistance. If any financial errors are revealed, the amount in error must be reflected as a credit or debit on subsequent invoices until the amount is paid or refunded. Any remaining balance at the end of the Contract must be paid or refunded within 45 calendar days.

This Section applies to Contractor, any parent, affiliate, or subsidiary organization of Contractor, and any subcontractor that performs Contract Activities in connection with this Contract.

- 36. Warranties and Representations.** Contractor represents and warrants: (a) Contractor is the owner or licensee of any Contract Activities that it licenses, sells, or develops and Contractor has the rights necessary to convey title, ownership rights, or licensed use; (b) all Contract Activities are delivered free from any security interest, lien, or encumbrance and will continue in that respect; (c) the Contract Activities will not infringe the patent, trademark, copyright, trade secret, or other proprietary rights of any third party; (d) Contractor must assign or otherwise transfer to the State or its designee any manufacturer's warranty for the Contract Activities; (e) the Contract Activities are merchantable and fit for the specific purposes identified in the Contract; (f) the Contract signatory has the authority to enter into this Contract; (g) all information furnished by Contractor in connection with the Contract fairly and accurately represents Contractor's business, properties, finances, and operations as of the dates covered by the information, and Contractor will inform the State of any material adverse changes; (h) all information furnished and representations made in connection with the award of this Contract is true, accurate, and complete, and contains no false statements or omits any fact that would make the information misleading; and that (i) Contractor is neither currently engaged in nor will engage in the boycott of a person based in or doing business with a strategic partner as described in 22 USC 8601 to 8606. A breach of this Section is considered a material breach of this Contract, which entitles the State to terminate this Contract under Section 23, Termination for Cause.
- 37. Conflicts and Ethics.** Contractor will uphold high ethical standards and is prohibited from: (a) holding or acquiring an interest that would conflict with this Contract; (b) doing anything that creates an appearance of impropriety with respect to the award or performance of the Contract; (c) attempting to influence or appearing to influence any State employee by the direct or indirect offer of anything of value; or (d) paying or agreeing to pay any person, other than employees and consultants working for Contractor, any consideration contingent upon the award of the Contract. Contractor must immediately notify the State of any violation or potential violation of these standards. This Section applies to Contractor, any parent, affiliate, or subsidiary organization of Contractor, and any subcontractor that performs Contract Activities in connection with this Contract.
- 38. Compliance with Laws.** Contractor must comply with all federal, state and local laws, rules and regulations.
- 39. Reserved.**
- 40. Reserved.**
- 41. Nondiscrimination.** Under the Elliott-Larsen Civil Rights Act, 1976 PA 453, MCL 37.2101, *et seq.*, and the Persons with Disabilities Civil Rights Act, 1976 PA 220, MCL 37.1101, *et seq.*, Contractor and its subcontractors agree not to discriminate against an employee or applicant for employment with respect to hire, tenure, terms, conditions, or privileges of employment, or a matter directly or indirectly related to employment, because of race, color, religion, national origin, age, sex, height, weight, marital status, or mental or physical disability. Breach of this covenant is a material breach of this Contract.
- 42. Unfair Labor Practice.** Under MCL 423.324, the State may void any Contract with a Contractor or subcontractor who appears on the Unfair Labor Practice register compiled under MCL 423.322.
- 43. Governing Law.** This Contract is governed, construed, and enforced in accordance with Michigan law, excluding choice-of-law principles, and all claims relating to or arising out of this Contract are governed by Michigan law, excluding choice-of-law principles. Any dispute arising from this Contract must be resolved in Michigan Court of Claims. Contractor consents to venue in Ingham County, and waives any objections, such as lack of personal jurisdiction or *forum non conveniens*. Contractor must appoint agents in Michigan to receive service of process.

44. **Non-Exclusivity.** Nothing contained in this Contract is intended nor will be construed as creating any requirements contract with Contractor. This Contract does not restrict the State or its agencies from acquiring similar, equal, or like Contract Activities from other sources.
45. **Force Majeure.** Neither party will be in breach of this Contract because of any failure arising from any disaster or acts of god that are beyond their control and without their fault or negligence. Each party will use commercially reasonable efforts to resume performance. Contractor will not be relieved of a breach or delay caused by its subcontractors. If immediate performance is necessary to ensure public health and safety, the State may immediately contract with a third party.
46. **Dispute Resolution.** The parties will endeavor to resolve any Contract dispute in accordance with this provision. The dispute will be referred to the parties' respective Contract Administrators or Program Managers. Such referral must include a description of the issues and all supporting documentation. The parties must submit the dispute to a senior executive if unable to resolve the dispute within 15 business days. The parties will continue performing while a dispute is being resolved, unless the dispute precludes performance. A dispute involving payment does not preclude performance.
- Litigation to resolve the dispute will not be instituted until after the dispute has been elevated to the parties' senior executive and either concludes that resolution is unlikely, or fails to respond within 15 business days. The parties are not prohibited from instituting formal proceedings: (a) to avoid the expiration of statute of limitations period; (b) to preserve a superior position with respect to creditors; or (c) where a party makes a determination that a temporary restraining order or other injunctive relief is the only adequate remedy. This Section does not limit the State's right to terminate the Contract.
47. **Media Releases.** News releases (including promotional literature and commercial advertisements) pertaining to the Contract or project to which it relates must not be made without prior written State approval, and then only in accordance with the explicit written instructions of the State.
48. **Website Incorporation.** The State is not bound by any content on Contractor's website unless expressly incorporated directly into this Contract.
49. **Entire Agreement and Order of Precedence.** This Contract, which includes Schedule A – Statement of Work, and expressly incorporated schedules and exhibits, is the entire agreement of the parties related to the Contract Activities. This Contract supersedes and replaces all previous understandings and agreements between the parties for the Contract Activities. If there is a conflict between documents, the order of precedence is: (a) first, this Contract, excluding its schedules, exhibits, and Schedule A – Statement of Work; (b) second, Schedule A – Statement of Work as of the Effective Date; and (c) third, schedules expressly incorporated into this Contract as of the Effective Date. NO TERMS ON CONTRACTOR'S INVOICES, ORDERING DOCUMENTS, WEBSITE, BROWSE-WRAP, SHRINK-WRAP, CLICK-WRAP, CLICK-THROUGH OR OTHER NON-NEGOTIATED TERMS AND CONDITIONS PROVIDED WITH ANY OF THE CONTRACT ACTIVITIES WILL CONSTITUTE A PART OR AMENDMENT OF THIS CONTRACT OR IS BINDING ON THE STATE FOR ANY PURPOSE. ALL SUCH OTHER TERMS AND CONDITIONS HAVE NO FORCE AND EFFECT AND ARE DEEMED REJECTED BY THE STATE, EVEN IF ACCESS TO OR USE OF THE CONTRACT ACTIVITIES REQUIRES AFFIRMATIVE ACCEPTANCE OF SUCH TERMS AND CONDITIONS.
50. **Severability.** If any part of this Contract is held invalid or unenforceable, by any court of competent jurisdiction, that part will be deemed deleted from this Contract and the severed part will be replaced by agreed upon language that achieves the same or similar objectives. The remaining Contract will continue in full force and effect.
51. **Waiver.** Failure to enforce any provision of this Contract will not constitute a waiver.
52. **Survival.** The provisions of this Contract that impose continuing obligations, including warranties and representations, termination, transition, insurance coverage, indemnification, and confidentiality, will survive the expiration or termination of this Contract.
53. **Contract Modification.** This Contract may not be amended except by signed agreement between the parties (a "**Contract Change Notice**"). Notwithstanding the foregoing, no subsequent Statement of Work or Contract Change Notice executed after the Effective Date will be construed to amend this Contract unless it specifically states its intent to do so and cites the section or sections amended.

STATE OF MICHIGAN

Contract Dept. 171 No.190000000301
Brush Chippers, Stump Grinders and Related Forestry Equipment
for Purchase & Rental

SCHEDULE A STATEMENT OF WORK CONTRACT ACTIVITIES

SCOPE OF WORK
1. Specifications
1.1 The Contractor must provide the following: The Contractor is to provide Brush Chippers and Stump Grinders <u>per Schedule B - Specifications.</u>
1- Reference Item – Brush Chipper <u>Make:</u> Mobark <u>Model:</u> Beaver M18R-TD
2- Reference Item – Stump Grinder <u>Make:</u> Bandit <u>Model:</u> 2600 Towable
<ul style="list-style-type: none">a) The specified equipment, must be the latest model in current production, satisfactory to meet the performance and design characteristics required in the specification.b) The specified equipment, shall be built in accordance with the U.S. Government, American National Standards (ANSI) and Federal and Michigan's Occupational Safety and Health Administration (OSHA& MIOSHA) standard, and American Association of State Highway and Transportation Officials (AASHTO).c) The specified equipment, must be delivered fully assembled and equipped with manufacturer's standard equipment necessary for operation.d) The Contractor is to submit manufacturer's product literature for the make and model provided in this contract.e) The literature is to show supporting data for the performance and design specifications described within Schedule B - Specifications.
A. EQUIPMENT FOR PURCHASE
1. Warranties <ul style="list-style-type: none">a) Contractor shall provide a one (1) year warranty on parts and labor or the manufacturer's warranty, whichever is greater.b) The warranty shall start when the State makes payment after equipment is checked and is deemed to be in full compliance of the specifications.c) Warranties for products offered, and service work performed under this contract include: Bandit provides a (1) year warranty/2,000 hour warranty on hand-fed chippers and stump grinders along with a 5 year/3,000 hour "Guts" warranty on our workmanship of the following components:<ul style="list-style-type: none">i. Bandit slide box systemii. Bandit disc/drum assembly <p>Warranties for the engine will be provided by the engine vendor.</p> <p>A 90-day parts only warranty is provided by our service department.</p> d) Warranty reporting: A Warranty Consideration Form must be submitted. This form is available online at www.banditchippers.com or you can contact Bandit directly. The form must be submitted with pictures and detailed information within 10 days of the failure. A complete explanation of the warranty process is included in Schedule C - Brochures, Quotes & Warranty.
2. Recall Requirements and Procedures The Contractor shall notify the State and/or the ordering entity within 48 hours of a recall notice.
3. Service Levels
3.1 Time Frames All Contract Activities must be delivered within 120 calendar days from receipt of order. The receipt of order date is pursuant to Section 2, Notice provisions of the Standard Contract Terms.

3.2 Delivery

Delivery will be expected within **120** calendar days for special orders and out of stock items, and **30** calendar days for in-stock items, upon date of order. Delivery will be made to the requested location and shall be F.O.B. Delivered or charged on a mileage rate or a one-time charge by Region (see **Schedule D – Prosperity Regions**) per **Schedule E1 - Pricing**. The State prefers Delivery terms that would provide unencumbered service with the most competitive rates. The Contractor must select between **A.** or **B.** below for their primary shipping method.

A. F.O.B. Delivered Items

Prices shall be quoted "F.O.B. Delivered" with transportation charges prepaid on ALL orders for State of Michigan and Extended Purchasing Participants. These terms apply to **ALL** locations in the State of Michigan. Other F.O.B. terms will not be accepted and may disqualify a dealer from further consideration.

B. F.O.B. dealership Items

Prices shall be quoted "F.O.B. Dealership" with transportation charges prepaid to the primary Contractor location on all orders for State of Michigan and Extended Purchasing Participants. Contractors must also quote a delivery cost per **Schedule E1 – Pricing**, to facilitate calculation of delivery cost to various locations within Michigan. The delivery cost per **Schedule E1 – Pricing**, will be added to the equipment price quoted to determine the "Total Price" for "F.O.B. Dealership" items. Mileage will be calculated based upon the "Official Michigan Department of Transportation Highway Map". Other F.O.B. terms will not be accepted and may disqualify a dealer from further consideration. The State reserves the right to make their own shipping arrangements.

Freight Charges - Should an Agency order items that are below the minimum order requirement of the Contract, or should a Contractor quote F.O.B. Shipping Point on one-time purchases, the Contractor should choose the most economically advantageous carrier and must be approved by the using agency.

United Parcel Service (UPS) must be used in instances where the weight of the shipment is less than 150 lbs., or where shipments could be separated into smaller parcels such as three (3) 50 lb. packages.

If the Contractor fails to follow these shipping instructions, the State shall pay the shipping costs on the Contractor's invoice, minus the difference for the amount that was charged and the amount that would have been charged if the requested carrier had been used. The State reserves the right to arrange their own freight.

3.3 Training

The Contractor must provide the following training:

A comprehensive orientation training shall be provided at delivery or at an alternate time requested by the State. The training shall include equipment operation, maintenance, and inspection practices.

Upon request, the Contractor shall provide 8 hours of mechanics and operators training for up to eight (8) employees. The training is to be held at each ship to address. The Contractor shall provide unit pricing for training in **Schedule E1, Pricing**.

B. RENTAL/LEASE EQUIPMENT

1. Specifications

- a) The Contractor shall provide Brush Chipper, Stump Grinder and Forestry related equipment for rental and/or lease that is similar in scope to equipment included in **Schedule B, Specifications**.
- b) Brand or trade names referred to herein are for identification purposes only, and do not limit the Contractor to such brands, provided alternates offered are equal in quality and function to those specified.
- c) In addition, the Contractor shall provide a complete list of Brush Chipper, Stump Grinder and Forestry related equipment available for rental and/or lease by category (e.g. other models of brush chippers, stump grinders, etc.) in **Schedule E1 – Pricing, Catalog Pricing for Rental**. The State Contract Administrator may allow other types of equipment for rental/lease on the Catalog Schedule upon award and/or at a later date.
The list shall include:
 - i. Daily, weekly, and monthly rental/lease rates.
 - ii. Percentage discount offered by category for such rates.
 - iii. Only listed items that meet these requirements shall be included under this contract.
- d) All rental/leased equipment is to meet or exceed applicable federal and state safety standards as mandated by OSHA, and MIOSHA Motor Carrier Division. This equipment is to meet or exceed applicable American National Standards Institute (ANSI) specifications. The Contractor will provide written documentation guaranteeing compliance with all safety standards.
- e) The Contractor shall provide written documentation confirming satisfactory testing on equipment where mandated by law (to include but not limited to: stress testing, dielectric testing, visual inspections) completed by a licensed and reputable testing firm.

Rental equipment shall be no more than four (4) years old. Equipment leased shall be the newest model year.

<p>2. Availability and Delivery of Equipment</p> <ul style="list-style-type: none"> a) Rental and Lease Equipment shall be available statewide. Statewide availability includes ALL locations of the Upper and Lower Peninsula. b) All requested orders must be delivered within two (2) calendar days/48 hours after receipt of order. c) Emergencies will be responded to within one (1) to six (6) hours. Equipment shall be available as both F.O.B. delivered and F.O.B. pick-up. d) No premium rates will be charged for delivery after normal business hours. e) Rental or leased equipment items shall be fully fueled and operational at the time of pick-up or delivery. f) The Contractor will be required to perform a walk-around equipment inspection at the time of delivery and pickup. g) The Contractor, or their Designee and the Program Manager or their Designee, shall document the inspection by mutual execution of an inspection document provided by the Contractor. h) The State is responsible for refueling all rented equipment upon its return.
<p>3. Maintenance/Service</p> <ul style="list-style-type: none"> a) The Contractor will be responsible for all maintenance/service necessary to maintain satisfactory operation of rental equipment at no cost to the State. b) Equipment shall be serviced according to manufacturer specifications. The Contractor shall maintain an equipment schedule for service and retain complete lifetime service records for all equipment. c) If a repair is needed and requires the piece of equipment to be out of service, the Contractor shall provide a replacement. d) Contractor will maintain a Dedicated Product Support Department to ensure proper function of rented or leased equipment. e) On-site maintenance must be performed according the recommended manufacturer maintenance schedule.
<p>4. Training <u>The Contractor must provide the following training:</u> An orientation training shall be provided upon request at the time of delivery. The training shall be deemed sufficient by the State, to include detailed equipment operation and minor maintenance and inspection practices.</p>
<p>C. GENERAL REQUIREMENTS</p>
<p>1.1 Incentives Contractor provides a 20% discount off retail prices per Schedule E1 – Pricing, on the Purchase of equipment including options per Schedule E2 – Options Pricing. Contractor allows trade-ins.</p>
<p>2.1 Technical Support, Repairs and Maintenance</p> <ul style="list-style-type: none"> a) The Contractor must specify its toll-free number for the State to make contact with the Contractor for technical support, repairs, and maintenance. The Contractor must be available for calls and service during the hours of 8 am to 5 pm EST. <p style="text-align: center;">1-800-952-0178</p> b) When providing technical support, the Call Center must resolve the caller's issue within 30 minutes. If the caller's issue cannot be resolved within 2 hours, on-site service must be scheduled. The on-site service must be performed within 36 hours of the time the issue was scheduled for service.
<p>2.2 Reporting The Contractor must submit, to the Contract Administrator or their designee, the following written reports:</p> <ul style="list-style-type: none"> a) <i>Maintenance/service report</i> b) <i>Regional rental report</i> c) <i>Regional purchase report</i> d) By the second Friday of every December, the Contractor must submit a report of recycled content in commodities sold in that calendar year to Yvon Dufour or Designee, DTMB Procurement.
<p>2.3 Meetings The Contractor must attend the following meetings:</p> <ul style="list-style-type: none"> a) Kick-off meeting within 30 calendar days of the Effective Date. b) The State may request other meetings, as it deems appropriate.
<p>3. Staffing</p> <p>3.1 Contractor Representative The Contractor must appoint a Product Representative, specifically assigned to State of Michigan accounts, that will respond to State inquiries regarding the Contract Activities, answering questions related to ordering and delivery, etc. (the "Contractor Representative").</p> <p style="text-align: center;">Brenda Lint Phone: (800) 952-0178 ext. 179 Email: brendalint@banditchippers.com</p> <p>The Contractor must notify the Contract Administrator at least 30 calendar days before removing or assigning a new Contractor Representative.</p>
<p>3.2 Customer Service Toll-Free Number The Contractor must specify its toll-free number for the State to make contact with the Contractor Representative. The Contractor Representative must be available for calls during the hours of 8 am to 5 pm EST. <p style="text-align: center;">1-800-952-0178</p> </p>

3.3 Disclosure of Subcontractors

If the Contractor intends to utilize subcontractors, the Contractor must disclose the following:

The legal business name; address; telephone number; a description of subcontractor's organization and the services it will provide; and information concerning subcontractor's ability to provide the Contract Activities.

The relationship of the subcontractor to the Contractor.

Whether the Contractor has a previous working experience with the subcontractor. If yes, provide the details of that previous relationship.

A complete description of the Contract Activities that will be performed or provided by the subcontractor.

The subcontractor and/or supplier will attach a statement addressed to the Contractor verifying that the warranty will be transferable to the State; this statement is to include signatures from the supplier and/or subcontractor AND the manufacturer.

3.4 Security

The Contractor may be subject the following security procedures:

Valid proof of State ID for delivery personnel entering secured locations.

Additional security measures provided by the Contractor include:

Contractor representatives would contact the facility prior to delivery.

All Contractor employees are subject to a full background check through STT Security Services.

Contractor trucks delivering equipment are clearly marked with company name and logo.

4. Pricing

4.1 Price Term

- a) Pricing is firm for a 365 day period ("Pricing Period"). The first pricing period begins on the Effective Date. Adjustments may be requested, in writing, by either party and will take effect no earlier than the next Pricing Period. The State reserves the right to adjust the pricing period and allow automatic updates with limitations.
- f) Pricing on all items listed in **Schedule B, Specifications** (or approved alternates) shall be firm-fixed. All remaining items within Contractor's **"*catalog"** shall be available at a firm-fixed discount. The State Contract Administrator may allow other types of equipment for rental/lease on the Catalog Schedule upon award and/or at a later date.
- b) All **"*catalog"** pricing must be published and available at all times via website access, and/or electronic/printed price pages per **Schedule E1 - Pricing**. Price quotes issued from the Contractor to the State must be verifiable via published pricing. The State reserves the right to limit "catalog" items at any time for any reason. It is expected the Contractor's Catalog items shall provide the best prices available to the State at all times and be firm-fixed. The State may remove items from the "Catalog" at any time without cause. Catalog pricing shall be submitted in the "Catalog Pricing" page, of **Schedule E1 – Pricing**.

***"Contractor's Catalog" consists of Schedule E1 - Pricing**

4.2 Price Changes

- a) Adjustments will be based on changes in actual Contractor costs. Any request must be supported by written evidence documenting the change in costs. The State may consider sources, such as the Consumer Price Index; Producer Price Index; other pricing indices as needed; economic and industry data; manufacturer or supplier letters noting the increase in pricing; and any other data the State deems relevant.
- b) Following the presentation of supporting documentation, both parties will have 30 days to review the information and prepare a written response. If the review reveals no need for modifications, pricing will remain unchanged unless mutually agreed to by the parties. If the review reveals that changes are needed, both parties will negotiate such changes, for no longer than 30 days, unless extended by mutual agreement.
- c) The Contractor remains responsible for Contract Activities at the current price for all orders received before the mutual execution of a Change Notice indicating the start date of the new Pricing Period.

4.3 Electronic Catalog

To enable catalog management functionality, the Contractor may be required to supply the State with product and pricing information as identified in **Schedule F – SIGMA Catalog Template** of this RFP. The Contractor must supply the State with updated product and pricing information over the duration of the Contract using the then- current catalog template provided by the State. Product and price changes provided in this manner will not take effect until the catalog is updated in the State's procurement system.

5. Ordering

5.1 Authorizing Document

The appropriate authorizing document for the Contract will be a *blanket purchase order (Termed as a Direct Order (DO) in SIGMA)*.

5.2 Order Verification

The Contractor must have internal controls, approved by DTMB-Procurement, to verify abnormal orders and to ensure that only authorized individuals place orders.

6. Acceptance

6.1 Acceptance, Inspection and Testing

The State will use the following criteria to determine acceptance of the Contract Activities:

- a) Equipment shall be delivered in new condition. Damaged equipment will not be accepted. The Contractor will repair or replace the damaged equipment at the Contractor's expense.
- b) The Contractor shall provide documentation upon delivery that provides itemized deliverables.
- c) Acceptance is not complete for partial deliveries until final deliverables are received.

6.2 Final Acceptance

- a) The Contractor shall deliver the equipment. The State, or their designee, shall inspect the equipment and approve acceptance of goods upon delivery.
- b) All set-up and/or training and orientation shall be completed.
- c) Per Standard Contract Terms, Section 16, Acceptance.

7. Invoice and Payment

7.1 Invoice Requirements

All invoices submitted to the State must include: (a) date; (b) purchase order; (c) quantity; (d) itemized description of the Contract Activities; (e) unit price; (f) shipping cost (if any); and (g) total price; and (h) contract number.

7.2 Payment Methods

The State will make payment for Contract Activities by EFT as outlined in section 20 of Standard Contract Terms.

8. Additional Requirements

8.1 Environmental and Energy Efficient Products

The Contractor must provide products that meet the following environmental or energy efficient standards:

(OR)

The Contractor must identify any energy efficient, bio-based, or otherwise environmentally friendly products used in the products. Contractor must include any relevant third-party certification, including the verification of a United States department of agriculture certified bio-based product label.

8.2 Hazardous Chemical Identification

In accordance with the federal Emergency Planning and Community Right-to-Know Act, 42 USC 11001, *et seq.*, as amended, the Contractor must provide a Material Safety Data Sheet listing any hazardous chemicals, as defined in 40 CFR §370.2, to be delivered. Each hazardous chemical must be properly identified, including any applicable identification number, such as a National Stock Number or Special Item Number.

The Contractor must identify any hazardous chemicals that will be provided under any resulting contract.

8.3 Mercury Content

Pursuant to MCL 18.1261d, mercury-free products must be procured when possible. The Contractor must explain if it intends to provide products containing mercury, the amount or concentration of mercury, and whether cost competitive alternatives exist. If a cost competitive alternative does exist, the Contractor must provide justification as to why the particular product is essential. All products containing mercury must be labeled as containing mercury.

8.4 Brominated Flame Retardants

The State prefers to purchase products that do not contain brominated flame retardants (BFRs) whenever possible. The Contractor must disclose whether the products contain BFRs.

8.5 Licensing Agreement

The Contractor must provide a copy of any applicable licensing agreement.

8.6 Key Personnel

The Contractor must appoint one individual who will be directly responsible for the day to day operations of the Contract ("Key Personnel"). Key Personnel must be specifically assigned to the State account, be knowledgeable on the contractual requirements, and respond to State inquiries within 8 hours.

Brenda Lint, Assistant Sales Manager

Phone: (800) 952-0178

Email: brendalint@banditchippers.com

The Contractor may not remove or assign Key Personnel without the prior consent of the State. Prior consent is not required for reassignment for reasons beyond the Contractor's control, including illness, disability, death, leave of absence, personal emergency circumstances, resignation, or termination for cause. The State may request a résumé and conduct an interview before approving a change. The State may require a 30 calendar day training period for replacement personnel.

The Contractor must identify the Key Personnel, indicate where they will be physically located, describe the functions they will perform.

Brenda Lint, Assistant Sales Manager

Located at Bandit Headquarters,

Bandit Industries, Inc.

6750 Millbrook Road

Remus, MI 49340

Phone: (800) 952-0178 ext. 179

Email: brendalint@banditchippers.com

8.7 Organizational Chart

BANDIT INDUSTRIES, INC.
ORGANIZATION CHART

JERRY MOREY, President
As of February 16, 2016

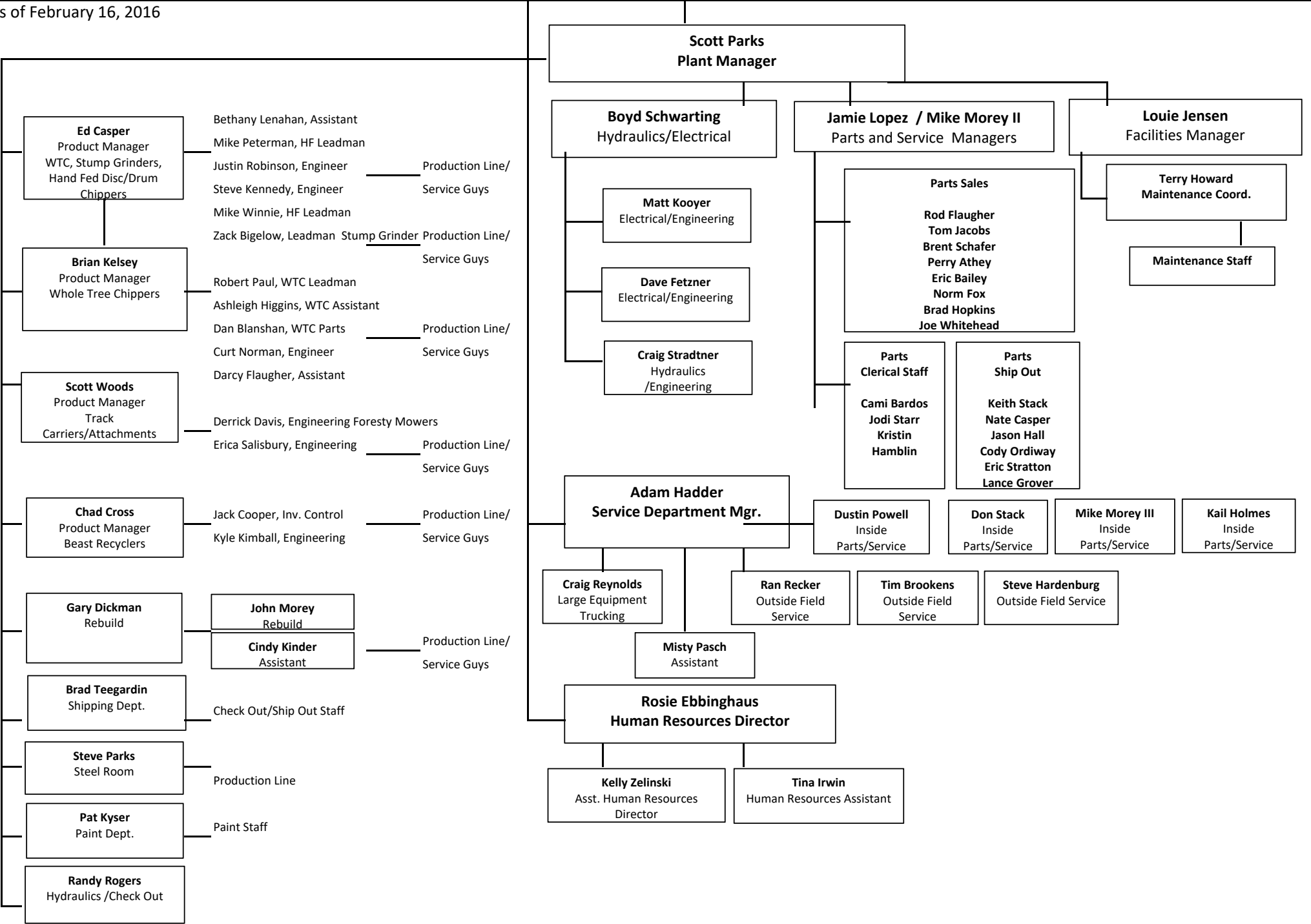

9. Invoice Credits

Late or improper completion of the Contract Activities will cause loss and damage to the State and Extending Purchasing Participants and it would be impracticable and extremely difficult to fix the actual damage sustained by the State and/or Extending Purchasing Participants. Therefore, if there is late or improper completion of the Contract Activities, the State, and the Ordering Entity are entitled to collect invoice credits in the amount of 2/10th of 1% of the Purchase Order for each day the Contractor fails to remedy the late or improper completion of the Work.

10. Liquidated Damages

Unauthorized Removal of Key Personnel will interfere with the timely and proper completion of the Contract, to the loss and damage of the State, and it would be impracticable and extremely difficult to fix the actual damage sustained by the State. Therefore, the State may assess liquidated damages against Contractor as specified below.

The State is entitled to collect \$500 per individual per day for the removal of any Key Personnel without prior approval of the State.

The State is entitled to collect \$500 per individual per day for an unapproved or untrained key personnel replacement.

STATE OF MICHIGAN

Contract No. 190000000301
Brush Chippers, Stump Grinders & Related Forestry Equipment

SCHEDULE B SPECIFICATIONS

Equipment - Purchase & Rental	
SPEC SECTION	
1	C17-0501.18 18 Inch Drum Type Brush Chipper
2	C17-0001.18 Towable 21 Inch Diameter Type Stump Grinder
#1 - Specification # C17-0501.18 18 Inch Drum Type Brush Chipper	
BRUSH CHIPPER - Reference Morbark Beaver M18R-TD	
1.0 Basic Requirements:	Bandit 19XPC
1.1 Chippers shall be of heavy duty construction and built in accordance with all FMVSS, OSHA, MIOSHA, ANSI, State, and Federal standards where applicable	Yes
1.2 Unit, numbers shall be bead welded or welded to a plate and bolted in a conspicuous location where functioning of the chipper will not be affected.	Yes
1.3 Chippers shall be 18 inch capacity drum type, mounted on tandem axle trailer	Yes
1.4 Length of units shall not exceed 240 inches in transport configuration	Yes (with pan folded up)
1.5 Overall height shall be 120 inches maximum	Yes
1.6 Overall width shall not exceed 102 inches	Yes
1.7 Overall weight shall be not exceed 12,500 lbs.	Yes
2.0 Engine:	
2.3 Engine shall be heavy duty industrial, liquid cooled Diesel, 170 HP minimum	Yes
2.4 The unit shall be equipped with a Tier IV emission compliant diesel engine	Yes
2.5 Oil filter shall be spin-on type	Yes
2.6 Chipper shall have two (2) stage heavy duty air cleaner	Yes
2.7 Spin-on type primary and secondary fuel filters with water separator shall be provided	Yes
2.8 High engine temperature/low oil pressure shutdown system shall be provided	Yes
2.9 Hour meter shall provided in plain sight, oil pressure activated to operate only when the engine is running	Yes
2.10 Complete engine shall be enclosed with lockable sheet metal to protect against vandalism	Yes
2.11 Electrical system shall be 12 volt with low maintenance, minimum 1400 CCA battery	Yes (Would be an option)
2.12 Radiator shall be equipped with a removable radiator fine screen	Yes
2.13 Lockable fuel tank capacity shall be 40 gallon minimum	Yes (Would be an option)
3.0 Trailer:	
3.1 Frame shall be heavy duty construction of rectangular Steel tubing, 2" X 6" minimum	Yes
3.2 Center beam shall be 4" X 6" minimum	3 x 6
3.3 All welds shall be continuous	Yes
3.4 Suspension shall be tandem axle HD rubber torsion axle type with a minimum 16,000 pound rating	Yes
3.5 Manufacturer's standard fenders and splash guards shall be provided	Yes
3.6 Tongue shall be adjustable from 20 to 30 inches, and have a 3 inch pintle type hitch	Yes
3.7 Tongue jack shall be non-swivel type, with 10,000 pound capacity, with sand pad	Yes
3.8 Safety chains shall be 3/8 inch minimum diameter and have a tensile strength of at least equal to the gross trailer weight, fitted with safety clip hooks	Yes
3.9 Brakes shall be hydraulic surge type on both axles with break away control	Yes
3.10 Tires shall be LT235/75R17.5, load range H	Yes
3.11 Spare tire and wheel with mounting bracket shall be provided	Yes (Would be an option)
3.12 Unit shall have a lockable steel combination battery/tool box	Yes two separate options
4.0 Paint and safety decals:	
4.1 The unit shall be painted manufactures standard color, paint shall be a chemically cured, electrostatically applied, two component urethane topcoat, with a two component urethane primer and military grade resins	Yes
4.2 Unit will be equipped with all required safety decals and signage	Yes
5.0 Lighting:	
5.1 Lights will be DOT approved tail, stop and turn LED type, wired for turn signals independent of stop lights	Yes
5.2 Per MDOT supplied - Trailer Wiring Diagram, trailer connector shall be 7-way round pin Berg type , wired for turn signals independent of stop, compatible with trailers that have amber or side turn lamps	Yes (Would be an option)
5.3 Strobe light, class 1, 360 degree, LED, amber shall be pedestal mounted toward the rear of the chipper. Strobe light to be powered by engine battery and controlled by a weather proof switch at control panel	Yes
5.4 All wires passing through holes in metal or non-metal wearing surfaces, which could cause wear of the insulation, shall be adequately protected by rubber or plastic grommets, and/or non-metal conduit.	Yes
5.6 Ends of all wires shall be adequately anchored to prevent loosening	Yes
5.7 All wiring shall be properly secured to the trailer or engine by proper wiring hangers	Yes
5.8 All electrical connections shall be soldered and enclosed in heat shrink or in water tight junction blocks	connectors
5.9 Scotch locks and wire nuts are not acceptable	
6.0 Cutting System:	
6.1 Cutting system shall be drum type with a minimum drum size of 36 inches in diameter and 23 inches in width	37 dia x 22 wide
6.2 Drum shall weigh 1,200 pounds minimum with shaft	Yes
6.3 Drum shall have four (4) knife pockets, 10" X 13.5" X 8" deep welded into face of drum at a 90 degree angle	10 3/8 X 4X 8 Deep
6.4 Knife Holders: four (4) removable knife holders to accept A 10 ½ inch knife. Bolted to drum using four ¾ inch Grade 8 bolts per holder.	holders are welded solid

6.5	Knives: four (4) double-edged, interchangeable, 5 " wide 5/8 " thick, A8 grade steel	Yes
6.6	Drum shall rotate on a 2 15/16 inch stress proofed steel shaft at a speed of at least 1,200rpm	1,080 rpm
6.7	Lower chipper housing shall be constructed of 3/8 inch minimum side plate with reinforcement plates at bearing locations	Chipper Base: (Front) 3/16" - Chipper Base: (Back) 1/2" - Belly Band: 1/4" - Right throat side: 1/4" - Left throat side: 1/4" - Throat Bottom: 1/2" - Chipper Hood: 1/4"
6.8	Upper chipper housing shall be constructed of ¼ inch minimum plate and be hinged to the lower housing to permit easy knife access	Yes
6.9	Chips shall be discharged by combination of centrifugal force and air movement created by drum impeller	Yes
6.10	Chute shall be adjustable to allow chips to be directed over 360 degrees. Rotation shall be continuous using hydraulic controls	Yes
6.11	Chute shall have a discharge cleanout door on bottom of chute assembly	Yes
6.12	Discharge height shall be 110 inches	Yes
7.0	In-feed System:	
7.1	In-feed Chute: Opening at end of in-feed to be a minimum of 65" wide x 38" high.	Yes
7.2	Opening at feed roller to be a minimum of 31" wide x 20" high.	5 wide x 23 high
7.3	Sides and top shall be constructed from 1/4" steel plate with a 3/8" floor. Entire in-feed system removable with hand tools	1/4" all around welded
7.4	Length from feed wheel to ground level to exceed 85 inches	Yes
7.5	Top, horizontal feed wheel designed with end caps to help eliminate binding and vine wrapping shall be a minimum of 18" in diameter x 29 1/2" long.	15-3/4 dia x 24-5/16 long
7.6	Top feed wheel mounted in a support to allow the entire assembly to travel up to 20" above the in-feed bottom	Yes
7.7	Top feed wheel hydraulically driven using H-80 chain & sprocket drive assembly	Yes (We use double 80 chain)
7.8	Bottom horizontal feed wheel shall be 29 1/2" wide x 9" in diameter	24-7/16 wide x 10-5/8 dia
7.9	Both feed wheels shall be equipped with serrated and straight teeth for positive grabbing of large diameter logs and brushy material	all straight teeth
7.10	Feed wheel pivot arm: Assembly to be ¼" thick boxed frame construction with 3/8" thick sides for bearing support. Equipped with deflector plate to prevent feed wheel stalling	Yes
7.11	Shaft to be lubricated & mounted through graphite impregnated bushings at each end for long life and ease of movement.	Does not apply to slide box system
7.12	Feed wheel shall have the capability to be hydraulically raised for access to the anvil by using the valve provided. A 1" diameter lock pin that extends across the width of the entire feed opening shall also be provided	Yes
8.0	Automatic Feed System:	
8.1	Chippers shall be equipped with an automatic engine speed monitoring system that senses the speed of the engine through the engine ECM	Yes
8.2	Automatic Feed system will automatically control the feeding of material into the cutter system according to engine rpm	Yes
8.3	System shall have the ability to reverse material automatically and in turn restart the feeding process without operator interface once the engine returns to full rpm	Yes
9.0	Clutch:	
9.1	Chippers shall be equipped with a spring loaded Rockford clutch	Yes
10.0	Hydraulics System:	
10.1	Unit shall have a variable force hydraulic feed system with reversing automatic feed works, designed to keep constant hydraulic down pressure on the yoke in lieu of using down pressure springs on the top feed roller. The system must also allow for an operator to manually increase the down pressure with valve provided.	Springs are used for constant pressure. Hydraulic available for the operator
10.2	Tank: 40-gallon capacity with a ball valve at its outlet	30 gallon
10.3	The tank will have a cap that is vented and lockable	Yes
10.4	Tank shall be equipped with a Rochester float type sight gauge	sight glass
10.5	Tank must also have a clean out door for maintenance	No clean out door
10.6	Filter: 10 micron, Spin-on type	Yes
10.7	Pump: Vickers Priority type with a split system, producing a Minimum of 9 GPM to feed works and down pressure, driven directly from the engine.	Salami pump
10.8	Valve: Gresen V-20, detented in 3 positions - valve equipped with a quick coupler to mount pressure gauge for routine maintenance checks.	energy valve
10.9	Hydraulic motors: White Geroler style, 32 CI displacement Minimum on top feed wheel & 45 CI on bottom feed wheel.	Yes
10.10	Safety bar: Feed bar at in-feed chute with forward, neutral and reverse feed system positions. Safety bar has stops for forward and reverse positions to protect hydraulic valve spool.	Yes
10.11	Cylinders: One Energy O-Ring cylinder mounted on each side of feed wheel pivot arm to absorb shock and assist in lifting the feed wheel for routine maintenance	single cylinder
11.0	Instrumentation:	
11.1	Chippers shall have:	Yes
11.2	Ignition key switch with 3 sets of keys	Yes
11.3	Hour meter	Yes
11.4	Ammeter	Yes
11.5	Tachometer	Yes
11.6	Temperature gauge	Yes
11.7	Oil pressure gauge	Yes
12.0	Winch:	
12.1	Chippers shall be equipped with a hydraulically powered winch capable of lifting material onto feed table	Yes
12.2	Winch shall have a pull capacity of 5000 LBs	Yes
12.3	Rope shall have a manufacturer rated pull of 10,200 pounds	Yes
12.4	Winch shall include 100 feet of 7/16 inch diameter Synthetic rope and 10 feet of chafe guard at hook end	5/16" std 3/8" rope is an option
12.5	All ratings shall be established according to standard SAE J706	Yes
12.6	There shall be a selector valve to eliminate feed roller movement when winch is activated and stop winch movement when feed system is in use	Yes

#2 - Specification # C17-0001.18 Towable 21 Inch Diameter Type Stump Grinder		
STUMP GRINDER - Reference Bandit 2600 Towable		
1.0 Basic Requirements:		Bandit Model 2600 Towable
1.1 Stump grinder shall be of heavy duty construction and built in accordance with all FMVSS, OSHA, MIOSHA, ANSI, State, and Federal standards where applicable		yes
1.2 Unit, numbers shall be bead welded or welded to a plate and bolted in a conspicuous location where functioning of the stump grinder will not be affected.		yes
1.3 Stump grinder shall have a 21 inch wheel diameter mounted on single axle trailer		yes
1.4 Cutter wheel speed shall be approximately 1700 RPM		yes
1.5 Length of units shall not exceed 155 inches in transport configuration		yes
1.6 Overall height shall be 72.25 inches maximum		yes
1.7 Overall width shall not exceed 63.25 inches		yes
1.8 Overall weight shall be not exceed 3720 lbs.		yes
2.0 Engine:		
2.3 Engine shall be heavy duty industrial, liquid cooled Diesel, 74 HP minimum		yes
2.4 The unit shall be equipped with a Tier IV emission compliant diesel engine		yes
2.5 Oil filter shall be spin-on type		yes
2.6 Chipper shall have two (2) stage heavy duty air cleaner		yes
2.7 Spin-on type primary and secondary fuel filters with water separator shall be provided		yes
2.8 High engine temperature/low oil pressure shutdown system shall be provided		yes
2.9 Hour meter shall provided in plain sight, oil pressure activated to operate only when the engine is running		yes
2.10 Complete engine shall be enclosed with lockable sheet metal to protect against vandalism		yes
2.11 Electrical system shall be 12 volt with low maintenance, minimum 530 CCA battery		yes
2.12 Radiator shall be equipped with a removable radiator fine screen		yes
2.13 Lockable fuel tank capacity shall be 20 gallon minimum		yes
2.14 Fuel tank shall be equiped with a drain plug and sight gauge		yes
3.0 Trailer:		
3.1 Frame shall be heavy duty construction of rectangular Steel tubing, 2" X 6" minimum		2 x 4 x ¼ tube
3.2 Center beam shall be 4" X 6" minimum		4 x 4 x 3/8 tube
3.3 All welds shall be continuous		yes
3.4 Suspension shall be single axle 5,200 pound Torflex EZ lube		yes
3.5 Brakes shall be electric with break away control		yes
3.6 Manufacturer's standard fenders and splash guards shall be provided		yes
3.7 Trailer shall be equipped with a 2 inch ball hitch rated to handle the weight of the unit		yes
3.8 Tongue jack shall be 5000 pound capacity, with sand pad		yes
3.9 Two (2) safety chains shall be provided which have a tensile strength of at least equal to the gross trailer weight, fitted with safety clip hooks		yes
3.10 Tires shall be 225/75R15		yes
3.11 Spare tire and wheel shall be provided		yes
4.0 Paint and Safety Decals:		
4.1 The unit shall be painted manufactures standard color, paint shall be a chemically cured, electrostatically applied, two component urethane topcoat, with a two component urethane primer and military grade resins		yes
4.2 Unit will be equipped with all required safety decals and signage		yes
5.0 Lighting:		
5.1 Lights will be DOT approved tail, stop and turn LED type, wired for turn signals independent of stop lights		yes
5.2 Trailer shall be wired per MDOT supplied - Trailer Wiring Diagram, trailer connector shall be 7-way round pin Berg type , wired for turn signals independent of stop, compatible with trailers that have amber or side turn lamps		yes
5.3 All wires passing through holes in metal or non-metal wearing surfaces, which could cause wear of the insulation, shall be adequately protected by rubber or plastic grommets, and/or non-metal conduit.		yes
5.4 Ends of all wires shall be adequately anchored to prevent loosening		yes
5.5 All wiring shall be properly secured to the trailer or engine by proper wiring hangers		yes
5.6 All electrical connections shall be soldered and enclosed in heat shrink or in water tight junction blocks		yes
5.7 Scotch locks and wire nuts are not acceptable		yes
6.0 Cutting System:		
6.1 Cutting system shall be wheel type with a minimum diameter of 21 inches and 1.25 inches in width		yes
6.2 Unit shall have a minimum of 24 carbide replaceable teeth		yes
6.3 Unit shall have a cut/swing range of 68 inches		yes
6.4 Unit shall have a cut depth of 22 inches		yes
6.5 Unit shall have a cut height of 27.5 inches		yes
6.6 Rubber debris chip curtains to be mounted on all sides of the unit for chip containment		yes
7.0 Hydraulics System:		
7.1 Tank shall have 19.5-gallon capacity		yes
7.2 Tank will have a cap that is vented and lockable		yes
7.3 Tank shall be equiped with drain plug and sight gauge		yes
7.4 Unit shall be equipped with a 10 micron, spin-on type filter		yes
7.5 Unit shall be equipped with a hydraulic pump capable of operating all features of the unit		yes
7.6 Unit shall be equipped with hydraulic pressure reliefs set to provide hydraulic system protection		yes
7.7 Unit shall have an 80 cc hydraulic drive motor		yes
7.8 Unit shall be equiped with two (2) 3 inch x 9 inch swing cylinders		yes
7.9 Unit shall be equipped with one (1) 2.75 inch x 8 inch up/down cylinder		yes
7.10 Unit shall be equiped with one (1) 3 inch x 48 inch cylinder for telescoping tongue		yes
7.11 All hydraulic lines shall be adequately protected and shall be properly secured to the unit by proper hose clamps		yes
8.0 Swing Out Operator Console		

8.1	Unit shall have a swing out operators console	yes
8.2	Operators console shall have a Lexan protective window	yes
8.3	Operators console shall have a rubber debris curtain	yes
8.4	Unit shall have a three (3) bank control valve	yes
8.5	One control valve shall operate cutter wheel up/down	yes
8.6	One control valve shall operate cutter wheel swing left/right	yes
8.7	One control valve shall operate telescoping tongue in/out	yes
8.8	Ignition key switch with 3 sets of keys	yes
8.9	Hour meter	yes
8.10	Ammeter	yes
8.11	Tachometer	yes
8.12	Temperature gauge	yes
8.13	Oil pressure gauge	yes
9.0	Miscellaneous:	
9.1	Provide 4 hours of operator training, at a time and location determined by the State after unit has been accepted and is ready to be placed into service	yes
9.2	2- Operating manuals	yes
9.3	2- Parts manuals	yes
9.4	2- Service manuals	yes
9.5	1- Safety & training video	yes

INTIMIDATOR™ 19XPC

19" Capacity Hand-Fed Chipper

The Intimidator 19XPC is a powerful drum-style chipper that can **easily handle big limbs, forked material and whole trees. It's an extremely versatile chipper**, with one large 15-3/4" diameter top feed wheel, the 19XPC has the power to pull in the largest limbs and even whole trees. With its **solid steel welded construction**, proven feed system, durable components, and chip throwing technologies, the Intimidator 19XPC is a favorite for tree services needing a high-capacity chipper that's easy to maneuver.

DURABLE AND POWERFUL.

- **Aggressive whole tree chipping power** in a maneuverable package
- **Large 37" diameter reinforced chipping drum**
- **Wide 20-1/2" x 20-7/8" opening** for processing large limbs and whole trees



The Most Powerful Feed System Available

The Intimidator 19XPC features Bandit's most powerful feed system available. The Slide Box Feed System features a massive 25" wide by 15-3/4" diameter top feed wheel powered by a chain drive system, and a 25" wide by 10-5/8" diameter bottom feed wheel roller, generating an astonishing 10,824.32 lb-ft of pulling power. This means larger material is pulled in easier, reducing the time and labor costs for trimming while increasing production.

Excels at Chipping Large Diameter Materials

The large 37" diameter drum allows much of the material to be chipped on the bottom half of the drum, with the grain of the wood like a disc-style chipper. Large limbs and whole trees are chipped using less energy and with less vibration, maximizing fuel economy and reducing maintenance. The large chipper opening and sloped infeed system makes it easy to feed large logs, and whole trees into the chipper. And with aggressive engine options over 200 horsepower, the Intimidator 19XPC has plenty of power to tackle big projects.

Significantly Less Maintenance

The Intimidator 19XPC has a heavy, reinforced drum with internal baffles. The chipper drum and shaft should last the lifetime of the chipper and are backed by a five-year GUTS warranty. Rugged construction and heavy-duty components throughout the Intimidator 19XPC help ensure long life and trouble-free performance. We realize what it costs when a chipper is down, and though we can't eliminate all downtime, we do our best to minimize it.

Higher Quality Chips Per Load

The Intimidator 19XPC throws chips with more force due to the pocket design, the larger drum diameter, smooth transition, smooth discharges and the patented Power Slot. This means more chips per load and fewer trips to the dump site. It also means chips from a Bandit chipper have better uniformity compared to rival machines, commanding higher prices when sold and making them easier to dispose of.

Slide Box Feed System

This unique system allows the top feed wheel to move straight up and down with the flow and diameter of material passing through the feed system into the chipper. The slide box feed system provides direct down pressure for crushing material. Included within the slide box, is the patented spring tensioning system along with the hydraulic lift cylinder providing additional down pressure for unmatched pulling and compressing power making the unit easier to feed and more productive.



Bandit

INDUSTRIES, INC.

6750 Millbrook Rd. • Remus, MI 49340 • **1-800-952-0178**

FIND US ONLINE



WWW.BANDITCHIPPERS.COM

Intimidator™ 19XPC

19" capacity drum-style chipper

Safety Features

- **Rope/Line Shear Device** (standard)
Provides an improved chance that rope or lines inadvertently entering the chipper may be cut.
- **Last Chance Cables** (standard)
Stops/reverses the feed wheel when pulled in case of an emergency.
- **Operator Safety Control Bar** (standard)
Wraps around three sides of the infeed chute and controls the direction of the feed wheels.
- **Wood Pusher Paddle** (standard)
Used to feed small wood debris into the chipper.
- **Chipper Hood Pin w/Padlock** (standard)
Prevents unauthorized access to the disc or drum.
- **Chipper Hood Engine Disable Plug** (standard)
Prevents engine from being started without the hood pin in place.
- **Hydraulic Bottom Bump Bar** (option)
Stops feed wheels via mechanical connection when bumped, diverting hydraulic power away from the feed wheels.

Popular Options



Gas or Diesel Engine Option Available

The Model 19XPC can be equipped with a range of gas and diesel engine options from 165 - 213 horsepower.

Standard & Custom Colors Available

Choose from six standard colors, or select a custom color to match your fleet.



The Bandit Backbone™ Support

The Bandit Backbone™ is Bandit's commitment to customer service and support. It's always been a cornerstone of Bandit's philosophy, and today that backbone is stronger than ever. If you own a Bandit track carrier – regardless the age, hours, or warranty status – the Bandit Backbone is here to support you.



Intimidator™ 19XPC Specifications

ENGINES

TOWABLE:

165 - 213 HP

UNDERCARRIAGES

TOWABLE:

AXLE - Single 12,000 lb. electric brake axles

TIRES - (2) 235/75R 16" tires mounted on 8-bolt heavy-duty gray rims

MEASUREMENTS:

TOWABLE:

Length: 20' 3"
(Infeed Open)

Width: 7' 7"

Height: 8' 6"

Weight: 10,900 lbs

Fuel Tank: 40 gal

Hyd. Tank: 30 gal

OTHER SPECIFICATIONS:

Capacity: 19"

Throat Opening: 20-1/2" x 20-7/8"

Drum: 37" diameter x 22" wide
(3/8" Thick)

RPM: 1,080

Feed System: Slide box

Adjustable Springs: 2 - 21"

Top horizontal feed wheel: 25" wide x 15-3/4" diameter

Bottom horizontal feed wheel: 25" wide x 10-5/8" diameter

Displacement (CID): 63.9

Hydraulic Motors: 2

Discharge: 345° swivel

Deflector: 3-Position Manual

Hitch: 3 Position - 2-1/2" Pintle

Frame: 2" x 6" main frame
rectangular tubing with a 3" x 6" tongue

Fenders: Preformed 12 gauge aluminum
tread brite fenders with mud shields

Tongue Jack: 8,000 pound "Bulldog" tongue
jack, adjustable for height with 15" travel capacity and stationary foot pad



Bandit

INDUSTRIES, INC.

Larry Holmes
 6750 Millbrook Road
 Remus, MI 49340
 USA
 800-952-0178 (Phone)
 989-561-2273 (Fax)
www.banditchippers.com

QUOTATION

Quotation #:	Quote Created:	Last Updated:	Salesperson:
85096	09/04/18 10:41 am by Bandit Industries, Inc.	10/16/18 09:55 am by Bandit Inventory Manager	Larry Holmes
CUSTOMER:	BILL TO:	SHIP TO:	
State of Michigan Bid No. 180000003190 P.O. Box 30026 Lansing, MI 48909 USA 517-284-6996 (Phone) Yvon Dufour (Contact) dufoury@michigan.gov	State of Michigan Bid No. 180000003190 P.O. Box 30026 Lansing, MI 48909 USA 517-284-6996 (Phone) Yvon Dufour (Contact) dufoury@michigan.gov	State of Michigan Bid No. 180000003190 P.O. Box 30026 Lansing, MI 48909 USA 517-284-6996 (Phone) Yvon Dufour (Contact) dufoury@michigan.gov	

INTIMIDATOR 19XPC (19" DRUM STYLE) BRUSH BANDIT

Qty	Part #:	Description:	Base Price:
1	MODEL-19XPC	Intimidator 19XPC - (19" Drum Style) Brush Bandit	* \$ 46318.30

STANDARD EQUIPMENT

1	STANDARD	Spring loaded slide box type feed system with (2) horizontal feed wheels. Top feed wheel is chain driven along with (1) 63.9 CID motor and is 15 3/4" diameter x 25" wide, bottom feed wheel is driven by (1) 63.9 CID motor and is 10 5/8" diameter x 25" wide
1	STANDARD	Hydraulic lift cylinder (controlled manually)
1	STANDARD	360 degree HAND crank swivel discharge (height adjustable) with 12" adjustable chip deflector
1	STANDARD	Clean out and inspection door on discharge
1	STANDARD	37" diameter x 22" wide drum with (4) 5/8" X 5 1/2" X 10" dual edge knives
1	STANDARD	Pressure check kit for Intimidator 15XP Intimidator 18XP - Gauge is NOT included
1	STANDARD	Hydraulic flow control for feed rate adjustments
1	STANDARD	30 gallon steel fuel tank with magnetic drain plug, lockable filler cap, and aluminum sight gauge
1	STANDARD	12 gallon steel hydraulic tank with magnetic drain plug, lockable filler cap, and aluminum sight gauge
1	STANDARD	3/16" x 2" x 6" rectangular tubing with a 1/4" x 3" x 6" tubular tongue
1	STANDARD	12 volt system with rubber mounted LED taillights, 6 prong replaceable coiled power cord & protected heavy-duty wiring with junction box, and LED clearance lights with reflectors.
1	STANDARD	8,000 pound capacity tongue jack with 15" of travel and foot pad
1	STANDARD	Frame / Fender supports
1	STANDARD	Heavy-duty taillight covers
1	STANDARD	Banded chipper belts

1 STANDARD	Safety control bar controls forward / neutral / reverse
1 STANDARD	Engine disable plug for hood locking pin-preventing engine from operating without pin in place
1 STANDARD	Wooden pusher tool with mount on infeed hopper
1 STANDARD	(2) Last chance safety pull cables
1 STANDARD	Weather resistant manual container
1 STANDARD	Safety DVD, (2) 6" wide x 9" tall Bandit operator's manuals (one paper copy and one waterproof copy tethered to machine) and (1) engine operator's manual
1 STANDARD	Spanish & English combination safety decals
1 STANDARD	Lockable aluminum toolbox

OPTIONS

Qty	Part #:	Description:	Option Price:	Extended:
1	333-32273	Standard Imron Industrial Urethane Bandit Yellow (For Whole Tree Chippers/Beast please specify Chipper Guard paint color or Bolt on parts color)	\$ 0.00	\$ 0.00
1	990-RC1437-019	Caterpillar C4.4, 174 horsepower without clutch - Tier 4 FINAL (Includes 3 year / 3,500 hour engine warranty)	\$ 30725.00	\$ 30725.00
1	911-6000-42	Murphy PV380 panel with reversing auto feed for Cat / Perkins 174 horsepower diesel engines (Includes 1,000 CCA battery with aluminum battery box)	\$ 3075.00	\$ 3075.00
1	700-1000-13	NACD over center (double plate clutch)	\$ 1275.00	\$ 1275.00
1	990-1018-11	Standard drive system for 19XPC	\$ 0.00	\$ 0.00
1	990-1018-21	33 1/2" high x 64" wide tapered infeed hopper with 30" fold down infeed hopper tray, heavy-duty taillight covers, and spring lift assists	* \$ 500.00	* \$ 500.00
1	OPTION-937-5002-18	Tandem 8,000 pound Torflex Axles with Hydraulic Surge Brakes	\$ 3010.00	\$ 3010.00
1	990-101060	(4) 235/75R 17.5" tires mounted on 8-bolt heavy-duty gray rims (Tandem 8,000 pound axles on up)	\$ 1250.00	\$ 1250.00
1	OPTION-911-5000-54	3/16" heavy-duty steel weld on fenders for tandem axles	\$ 325.00	\$ 325.00
1	OPTION-980-5000-51	3" pintle hitch with Model 20 actuator for hydraulic brake axles	\$ 675.00	\$ 675.00
1	911-2001-43	Bolt on spare tire mount	\$ 140.00	\$ 140.00
1	OPTION-980-5000-94	Dinamic winch with line docking station with electronic joystick feed assist (Includes 5/16" diameter x 200' Samson Amsteel blue rope with HD thimble installed) (Includes (1) manual rear stabilizer)	\$ 5850.00	\$ 5850.00
1	990-100669	40 gallon steel fuel tank with magnetic drain plug, lockable filler cap, and aluminum sight gauge	\$ 185.00	\$ 185.00
1	OPTION-912-1001-40	Option 7 to 7 Round Coiled Plug w/7 Female & Boot	\$ 90.00	\$ 90.00

CUSTOMER TOTALS

Total Unit Price: \$ 93418.30

Customer Total: \$ 93418.30

DIRECT SALE TOTALS

Total Unit Price:		\$ 93418.30
Direct Sale Discount:	20.00 %	- \$ 18683.66
Net Unit Price After Direct Sale Discount:		\$ 74734.64
Total Direct Sale Price:		\$ 74734.64

COMMENTS

By Larry Holmes on 09/04/2018 10:54 AM

2 additional sets of keys

By Larry Holmes on 09/04/2018 10:54 AM

State of MI MDOT Bid

By Bandit Inventory Manager on 09/05/2018 12:20 PM

Includes 1400 CCA Battery w/lockable battery box

By Bandit Inventory Manager on 10/16/2018 09:31 AM

Includes all wiring specs from sec. 5.1 - 5.9

SIGNATURE

The Buyer, whose name and address appears above, agrees to purchase from the Seller, whose name and address appears above, the above equipment at the prices stated and upon the terms and conditions of this agreement.

X

Signature

Date

Close

Print

MODEL 2600

74-HP Towable Stump Grinder

For operators who prefer the simplicity of a **towable stump grinder** but are tired of constant belt adjustments and maintenance, the Model 2600 is an exceptional choice. This machine combines **aggressive horsepower** in a compact, lightweight design that makes stump grinding as easy as ready, set, tow! Available with numerous options and reliable, beltless hydrostatic drive, the Model 2600 is an **exceptional performer** for rental companies, municipalities, and stump grinding professionals.



MINIMAL DOWNTIME. MAXIMUM PRODUCTIVITY.

- Low-maintenance **hydrostatic drive**
- **74-horsepower** diesel engine options
- Available with **radio remote control**



As Easy as Tow-and-Go

The Model 2600 rides on a heavy-duty 5,200-pound Torflex axle and goes after stumps with a wide 68" swing arc for **minimal repositioning**. It can reach up to 27-½" and cut to a depth of 22" to handle large stumps with ease. It features the Revolution cutterwheel which delivers **maximum cutting power** with exceptional chip containment. The Model 2600 also features a standard 48" telescoping tongue to help fine-tune position at stump.

Direct Power At Your Fingertips

Powering the Model 2600 is a CAT or Perkins 61-horsepower Tier 4i diesel engine. With hydrostatic direct-drive, there are no belts, jackshafts, bearings or associated parts to maintain, making the operation and maintenance of these machines **extremely simple**. Power application with hydrostatic direct-drive is typically much smoother than traditional belt drive, making the Model 2600 a **breeze to operate**. All machine functions are controlled via a swing-out operator's console; a wireless radio remote is optional.

Proven Reputation for Service & Support

Bandit stump grinders have earned the reputation of being **the best economical decision** you can make for a long-term investment stump grinder. Backed by a factory and worldwide dealer support network for parts and service, your Bandit will remain a valuable asset to your fleet.

Specifications

Dimensions:

Length:	155"	Height:	72-¼"
Width:	63-¼"	Weight:	3,720 lbs.
Fuel Tank:	20 gallons	Hydraulic Tank:	19.5 gallons

Cutterwheel System:

21" diameter x 1-¼" thick Revolution wheel			
Engagement:	Hydrostatic	Cutter Depth:	22"
Cutter Swing:	68"	Cutter Height:	27-½"

Engine:

74 horsepower engine



Bandit

INDUSTRIES, INC.

6750 Millbrook Rd. • Remus, MI 49340 • 1-800-952-0178

FIND US ONLINE



WWW.BANDITCHIPPERS.COM

All specifications, dimensions and options are subject to change without notice, and were current at the time of printing. Dimensions may vary, depending on options and engines selected. Bandit Industries, Inc. reserves the right to change designs, specifications and options without prior notice. © 2015 Bandit Industries, Inc. All Rights Reserved.

CALL YOUR LOCAL BANDIT SALES REPRESENTATIVE TO SCHEDULE A DEMONSTRATION TODAY!



Bandit

INDUSTRIES, INC.

Larry Holmes
 6750 Millbrook Road
 Remus, MI 49340
 USA
 800-952-0178 (Phone)
 989-561-2273 (Fax)
www.banditchippers.com

QUOTATION

Quotation #:	Quote Created:	Last Updated:	Salesperson:
85097	09/04/18 10:56 am by Bandit Industries, Inc.	09/06/18 12:50 pm by Bandit Inventory Manager	Larry Holmes
CUSTOMER:	BILL TO:	SHIP TO:	
State of Michigan Bid No. 180000003190 P.O. Box 30026 Lansing, MI 48909 USA 517-284-6996 (Phone) 989-561-2273 (Fax) Yvon Dufour (Contact) dufoury@michigan.gov	State of Michigan Bid No. 180000003190 P.O. Box 30026 Lansing, MI 48909 USA 517-284-6996 (Phone) 989-561-2273 (Fax) Yvon Dufour (Contact) dufoury@michigan.gov	State of Michigan Bid No. 180000003190 P.O. Box 30026 Lansing, MI 48909 USA 517-284-6996 (Phone) 989-561-2273 (Fax) Yvon Dufour (Contact) dufoury@michigan.gov	

MODEL 2600 TOWABLE STUMP GRINDER

Qty	Part #:	Description:	Base Price:
1	MODEL-2600TOW	Model 2600 Towable - Stump Grinder	* \$ 36011.30

STANDARD EQUIPMENT

1	STANDARD	Super sweep system for cutter head swing
1	STANDARD	3000 PSI Gauge
1	STANDARD	6000 PSI gauge
1	STANDARD	20 gallon steel fuel tank with Rochester fluid sight gauge & magnetic drain plug
1	STANDARD	19.5 gallon steel hydraulic tank with glass sight gauge mounted to side of tank and magnetic drain plug
1	STANDARD	Drain plug for fuel and hydraulic tank
1	STANDARD	Rubber debris chip curtains (2800)
1	STANDARD	Travel support chock block with hitch pin
1	STANDARD	Cutter head lock pin
1	STANDARD	12' long coiled power plug, with 6 prong metal connector, includes (2) LED taillights, (4) side marker lights, and (1) license plate light
1	STANDARD	5,200# Torflex axle with electric brakes and breakaway acuator, includes (2) 225/75 R 15" 8-ply rated tires mounted on 6-bolt white modular rims and 1/4" steel fenders
1	STANDARD	Swing out operator's console with rubber curtain, lexan window and manual controls for all grinding functions. (Note: this is eliminated when the radio remote option is ordered)
1	STANDARD	48" telescoping tongue with transport lock pin
1	STANDARD	Aluminum battery box with 1,000 CCA battery
1	STANDARD	Hydrostatic unit (Cutterwheel is driven by a heavy-duty hydraulic motor and is engaged via a hydraulic pump) (NO belts or bearings to maintain)

1 STANDARD

5,000 pound capacity tongue jack with 15" of travel and foot pad

OPTIONS

Qty	Part #:	Description:	Option Price:	Extended:
1	333-32273	Standard Imron Industrial Urethane Bandit Yellow (For Whole Tree Chippers/Beast please specify Chipper Guard paint color or Bolt on parts color)	\$ 0.00	\$ 0.00
1	990-RC1300-881	Kohler KFI25E401, 74 horsepower Diesel engine - Tier 4 FINAL (Includes 3 year / 2,000 hour engine warranty)	\$ 17150.00	\$ 17150.00
1	OPTION-980-5000-12	2 5/16" Wallace Forge ball hitch	\$ 40.00	\$ 40.00
1	990-1016-11	21" diameter x 1 1/4" thick New Revolution cutter wheel with 24 carbide teeth	\$ 0.00	\$ 0.00
1	900-5907-21	Spare tire mounted on white modular rim (225/75R 15")	\$ 250.00	\$ 250.00
1	990-100224	Fender mounted chip guards (bolt-on)	\$ 495.00	\$ 495.00
1	990-100088	7-PRONG (Round Pin) Male trailer plug	\$ 50.00	\$ 50.00
1	OPTION-992-5000-13	Extra stump grinder operators manual (weatherproof version)	\$ 40.00	\$ 40.00
1	990-100134	Extra engine operators manual	\$ 90.00	\$ 90.00

CUSTOMER TOTALSTotal Unit Price: **\$ 54126.30**Customer Total: **\$ 54126.30****DIRECT SALE TOTALS**

Total Unit Price:		\$ 54126.30
Direct Sale Discount:	20.00 %	- \$ 10825.26
Net Unit Price After Direct Sale Discount:		\$ 43301.04
Total Direct Sale Price:		\$ 43301.04

COMMENTS*By Larry Holmes on 09/04/2018 11:02 AM*

2 Additional sets of keys

By Larry Holmes on 09/04/2018 11:02 AM

State of MI MDOT BID

SIGNATURE

The Buyer, whose name and address appears above, agrees to purchase from the Seller, whose name and address appears above, the above equipment at the prices stated and upon the terms and conditions of this agreement.

X

Signature

Date



Bandit
INDUSTRIES, INC.

6750 Millbrook Road • Remus, MI 49340 USA

Warranty Program

Limited Warranty Statement

HAND-FED CHIPPERS / STUMP GRINDERS

BANDIT INDUSTRIES INC., also referred to as "Manufacturer" warrants this new product to be free of defects in workmanship and material for a period of 1 year or 2000 operating hours, whichever ever comes first.

WHOLE TREE CHIPPERS

BANDIT INDUSTRIES, INC., also referred to as "Manufacturer" warrants this new product to be free of defects in workmanship and material for a period of six months or 1000 operating hours, whichever ever comes first.

FORESTRY MOWERS

BANDIT INDUSTRIES, INC., also referred to as "Manufacturer" warrants this new product to be free of defects in workmanship and material for a period of 6 months.

THIS WARRANTY takes effect upon delivery to the original retail purchaser. The manufacturer at its option will replace or repair at a point designated by the manufacturer, any parts which appear to have been defective in material or workmanship. The manufacturer is not responsible for labor, consequential damages, traveling or down time expenses.

THIS WARRANTY is to be used along with the standard warranty that is provided in the operator's manual, and is expressly in lieu of any other warranties, expressed or implied, including but not limited to, any implied warranty or merchantability of fitness for a particular purpose and of any no contractual liabilities including product liabilities based upon negligence or strict liability. Bandit Industries Inc. will not be liable for consequential damages resulting from breach of warranty.

ALL PARTIES INVOLVED AGREE that the Owner's Sole and Exclusive Remedy against the Manufacturer, whether in contract or arising out of this warranty, instructions, representations, or defects shall only be for the replacement or repair of defective parts as provided herein. In no event or circumstances shall the Manufacturer's liability exceed the purchase price of the machine. The buyer also agrees that no other remedy (including but not limited to consequential or incidental loss) shall be available to him or her.

IT IS ABSOLUTELY NECESSARY to return the Warranty Validation Form, completely and accurately filled out, and notify Bandit Industries Inc., in writing within ten (10) days from the date of purchase to validate this warranty. If Warranty Validation Form is not on file, all Warranty Consideration is NULL AND VOID.

THIS WARRANTY WILL NOT APPLY if the Bandit Chipper is not operated with replacement parts or equipment not manufactured or recommended by Bandit Industries, Inc.

THIS WARRANTY WILL NOT APPLY if the Bandit Chipper is not operated in a manner recommended by the manufacturer.

The following examples would void the warranty:

1. The completed Warranty Validation Form is not on file.
2. The Bandit Chipper has been abused, or not serviced properly.
3. Repairs or attempted repairs made without prior written authorization.
4. Repairs made due to normal wear are not warrantable.
5. The Chipper was involved in, or damaged by an accident.
6. The Chipper was damaged from any type of foreign material.

THE OWNER IS RESPONSIBLE for all scheduled maintenance as explained in the Operators Manuals. Negligence of proper maintenance or any other negligence, accident or fire; nor with failure to adjust, tighten, or replace wear items included but not limited to items such as knives, knife anvil, belts, lubrication fluids, bearings, filters, hydraulic components, loose nuts or bolts, etc. may void warranty.

All components and parts being returned to Bandit Industries for warranty consideration must be complete and assembled when delivered. Hydraulic components and parts must be returned assembled with all fluid ports capped or plugged and free of foreign contamination, or warranty will be void.



Bandit
INDUSTRIES, INC.

6750 Millbrook Road • Remus, MI 49340 USA

Warranty Program

5 Year "Guts" Warranty Statement

HAND-FED CHIPPERS

BANDIT INDUSTRIES, INC., also referred to as "Manufacturer" warrants each new HAND FED CHIPPER to be free of defects in workmanship for a period of 5 years or 3,000 hours, whichever comes first on the following components:

BANDIT SLIDE BOX FEED SYSTEM (Includes all Bandit fabricated components related to this system, components purchased through an outside vendor will be warranted by their respective manufacturer and are subject to their standard warranty).

BANDIT DISC/DRUM ASSEMBLY (Includes all Bandit fabricated components related to the disc or drum assembly, components purchased through an outside vendor will be warranted by their respective manufacturer and are subject to their standard warranty).

CATERPILLAR, CUMMINS, KUBOTA, JOHN DEERE OR PERKINS ENGINES (Engine will be warranted by the engine vendor, if a warranty issue arises please contact the appropriate engine vendor representative).

WHOLE TREE CHIPPERS

BANDIT INDUSTRIES, INC., also referred to as "Manufacturer" warrants each new WHOLE TREE CHIPPER to be free of defects in workmanship for a period of 5 years or 5,000 hours, whichever comes first on the following components:

BANDIT SLIDE BOX FEED SYSTEM (Includes all Bandit fabricated components related to this system, components purchased through an outside vendor will be warranted by their respective manufacturer and are subject to their standard warranty).

BANDIT DISC/DRUM ASSEMBLY (Includes all Bandit fabricated components related to the disc or drum assembly, components purchased through an outside vendor will be warranted by their respective manufacturer and are subject to their standard warranty).

CATERPILLAR OR CUMMINS ENGINE (Engine will be warranted by the engine vendor, if a warranty issue arises please contact the appropriate engine vendor representative).

THIS WARRANTY takes effect upon delivery to the original retail purchaser. The manufacturer at its option will replace or repair at a point designated by the manufacturer, any parts which appear to have been defective in material or workmanship. The manufacturer is not responsible for labor, consequential damages, traveling or down time expenses.

THIS WARRANTY is to be used along with the standard warranty that is provided in the operator's manual, and is expressly in lieu of any other warranties, expressed or implied, including but not limited to, any implied warranty or merchantability of fitness for a particular purpose and of any no contractual liabilities including product liabilities based upon negligence or strict liability. Bandit Industries Inc. will not be liable for consequential damages resulting from breach of warranty.

ALL PARTIES INVOLVED AGREE that the Owner's Sole and Exclusive Remedy against the Manufacturer, whether in contract or arising out of this warranty, instructions, representations, or defects shall only be for the replacement or repair of defective parts as provided herein. In no event or circumstances shall the Manufacturer's liability exceed the purchase price of the machine. The buyer also agrees that no other remedy (including but not limited to consequential or incidental loss) shall be available to him or her.

IT IS ABSOLUTELY NECESSARY to return the Warranty Validation Form, completely and accurately filled out, and notify Bandit Industries Inc., in writing within ten (10) days from the date of purchase to validate this warranty. If Warranty Validation Form is not on file, all Warranty Consideration is NULL AND VOID.

THIS WARRANTY WILL NOT APPLY if the Bandit Chipper is not operated with replacement parts or equipment not manufactured or recommended by Bandit Industries, Inc.

THIS WARRANTY WILL NOT APPLY if the Bandit Chipper is not operated in a manner recommended by the manufacturer.

The following examples would void the warranty:

1. The completed Warranty Validation Form is not on file.
2. The Bandit Chipper has been abused, or not serviced properly.
3. Repairs or attempted repairs made without prior written authorization.
4. Repairs made due to normal wear are not warrantable.
5. The Chipper was involved in, or damaged by an accident.
6. The Chipper was damaged from any type of foreign material.

THE OWNER IS RESPONSIBLE for all scheduled maintenance as explained in the Operators Manuals. Negligence of proper maintenance or any other negligence, accident or fire; nor with failure to adjust, tighten, or replace wear items included but not limited to items such as knives, knife anvil, belts, lubrication fluids, bearings, filters, hydraulic components, loose nuts or bolts, etc. may void warranty.

All components and parts being returned to Bandit Industries for warranty consideration must be complete and assembled when delivered. Hydraulic components and parts must be returned assembled with all fluid ports capped or plugged and free of foreign contamination, or warranty will be void.

NOTE: WARRANTY DOES NOT APPLY TO GASOLINE ENGINES. PLEASE CONTACT BANDIT INDUSTRIES, INC. FOR DETAILS.

State of Michigan Prosperity Regions

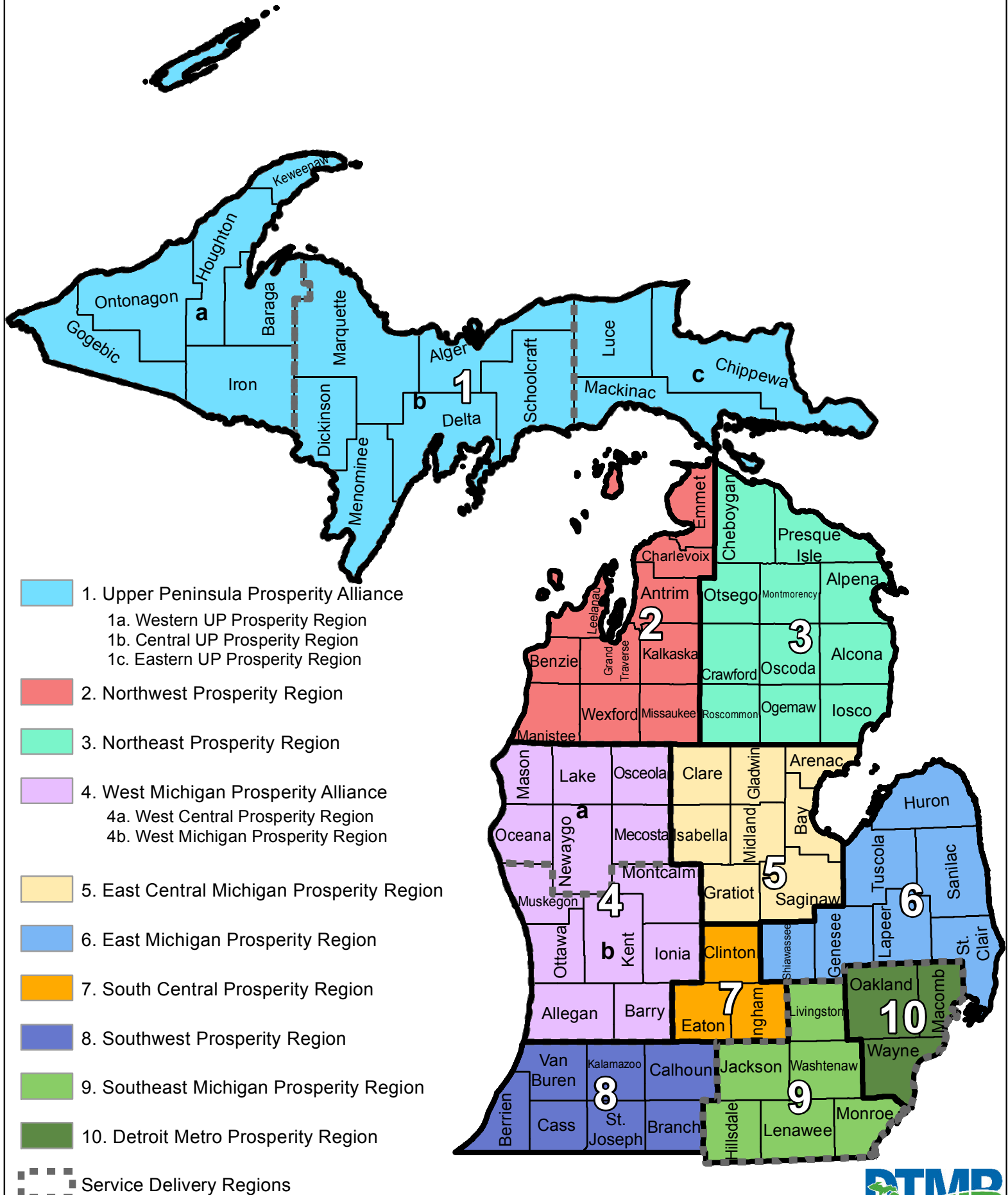

[illegible]

BANDIT INDUSTRIES, INC. - Catalog Pricing For PURCHASE						DELIVERY - Lump sum cost per region (per Schedule D, Prosperity Regional Map)												
						1a.	1b.	1c.			4a. West	4b. West	5. East		7. South	8.	9.	10.
Item #	EQUIPMENT MAKE & MODEL: BASE UNITS	EQUIPMENT CATEGORY	MSRP	% Discount Off MSRP	Discount Pricing (Includes set-up fees)	Western UP	Central UP	Eastern UP	Northwest	Northeast	Central	Michigan	Central	6. East	Central	Southwest	Southeast	Detroit Metro
Model 65XP	Bandit Model 65XP with Briggs 27HP gas Engine	Brush Chippers	\$17,523.60	20%	\$14,018.88	\$100.00	\$100.00	\$100.00	\$0.00	\$0.00	\$0.00	\$0.00	\$0.00	\$0.00	\$0.00	\$0.00	\$0.00	\$0.00
Model 75XP	Bandit Model 75XP with Briggs 27HP gas Engine	Brush Chippers	\$17,758.20	20%	\$14,206.56	\$100.00	\$100.00	\$100.00	\$0.00	\$0.00	\$0.00	\$0.00	\$0.00	\$0.00	\$0.00	\$0.00	\$0.00	\$0.00
Model 75XPTrack	Bandit Model 75XPTrack with Kubota 49.6HP gas engine	Brush Chippers	\$63,811.20	20%	\$51,048.96	\$100.00	\$100.00	\$100.00	\$0.00	\$0.00	\$0.00	\$0.00	\$0.00	\$0.00	\$0.00	\$0.00	\$0.00	\$0.00
Model 90XP	Bandit Model 90XP with Kohler 37HP gas engine	Brush Chippers	\$24,699.30	20%	\$19,759.44	\$100.00	\$100.00	\$100.00	\$0.00	\$0.00	\$0.00	\$0.00	\$0.00	\$0.00	\$0.00	\$0.00	\$0.00	\$0.00
Model 90XPTrack	Bandit Model 90XPTrack with Cat 74 HP Diesel engine	Brush Chippers	\$78,162.60	20%	\$62,530.08	\$100.00	\$100.00	\$100.00	\$0.00	\$0.00	\$0.00	\$0.00	\$0.00	\$0.00	\$0.00	\$0.00	\$0.00	\$0.00
Model 150XP	Bandit Model 150XP PSI 89HP gas engine	Brush Chippers	\$35,082.90	20%	\$28,066.32	\$100.00	\$100.00	\$100.00	\$0.00	\$0.00	\$0.00	\$0.00	\$0.00	\$0.00	\$0.00	\$0.00	\$0.00	\$0.00
Model 200UC	Bandit Model 200UC PSI 89HP gas engine	Brush Chippers	\$33,144.90	20%	\$26,515.92	\$100.00	\$100.00	\$100.00	\$0.00	\$0.00	\$0.00	\$0.00	\$0.00	\$0.00	\$0.00	\$0.00	\$0.00	\$0.00
Model 200XP	Bandit Model 200XP PSI 89HP gas engine	Brush Chippers	\$35,771.40	20%	\$28,617.12	\$100.00	\$100.00	\$100.00	\$0.00	\$0.00	\$0.00	\$0.00	\$0.00	\$0.00	\$0.00	\$0.00	\$0.00	\$0.00
Model 250XP	Bandit Model 250XP PSI 145HP gas engine	Brush Chippers	\$44,140.50	20%	\$35,312.40	\$100.00	\$100.00	\$100.00	\$0.00	\$0.00	\$0.00	\$0.00	\$0.00	\$0.00	\$0.00	\$0.00	\$0.00	\$0.00
Model 250XPTrack	Bandit Model 250XPTrack Cat 122.5 HP Diesel engine	Brush Chippers	\$99,934.50	20%	\$79,947.60	\$100.00	\$100.00	\$100.00	\$0.00	\$0.00	\$0.00	\$0.00	\$0.00	\$0.00	\$0.00	\$0.00	\$0.00	\$0.00
Model 255Xp	Bandit Model 255Xp PSI 145HP Gas engine	Brush Chippers	\$48,832.50	20%	\$39,066.00	\$100.00	\$100.00	\$100.00	\$0.00	\$0.00	\$0.00	\$0.00	\$0.00	\$0.00	\$0.00	\$0.00	\$0.00	\$0.00
Model 255XPTrack	Bandit Model 255XPTrack Cat 174HP Diesel engine	Brush Chippers	\$121,278.00	20%	\$97,022.40	\$100.00	\$100.00	\$100.00	\$0.00	\$0.00	\$0.00	\$0.00	\$0.00	\$0.00	\$0.00	\$0.00	\$0.00	\$0.00
Model 280XP	Bandit Model 280XP John Deere 139HP Diesel engine	Brush Chippers	\$76,831.50	20%	\$61,465.20	\$100.00	\$100.00	\$100.00	\$0.00	\$0.00	\$0.00	\$0.00	\$0.00	\$0.00	\$0.00	\$0.00	\$0.00	\$0.00
Model 280HD	Bandit Model 280HD Cat 225 HP Diesel engine	Brush Chippers	\$97,124.40	20%	\$77,699.52	\$100.00	\$100.00	\$100.00	\$0.00	\$0.00	\$0.00	\$0.00	\$0.00	\$0.00	\$0.00	\$0.00	\$0.00	\$0.00
Model 12XP	Bandit Model 12XP 89HP Gas engine	Brush Chippers	\$37,734.90	20%	\$30,187.92	\$100.00	\$100.00	\$100.00	\$0.00	\$0.00	\$0.00	\$0.00	\$0.00	\$0.00	\$0.00	\$0.00	\$0.00	\$0.00
Model 12XPTrack	Bandit Model 12XPTrack cat 74HP Diesel engine	Brush Chippers	\$82,008.00	20%	\$65,606.40	\$100.00	\$100.00	\$100.00	\$0.00	\$0.00	\$0.00	\$0.00	\$0.00	\$0.00	\$0.00	\$0.00	\$0.00	\$0.00
Model 12XPC	Bandit Model 12XPC PSI 89 gas engine	Brush Chippers	\$34,164.90	20%	\$27,331.92	\$100.00	\$100.00	\$100.00	\$0.00	\$0.00	\$0.00	\$0.00	\$0.00	\$0.00	\$0.00	\$0.00	\$0.00	\$0.00
Model 15XP	Bandit Model 15XP PSI 145HP Gas engine	Brush Chippers	\$49,189.50	20%	\$39,351.60	\$100.00	\$100.00	\$100.00	\$0.00	\$0.00	\$0.00	\$0.00	\$0.00	\$0.00	\$0.00	\$0.00	\$0.00	\$0.00
Model 15XPTrack	Bandit Model 15XPTrack John Deere 139HP Diesel engine	Brush Chippers	\$120,895.50	20%	\$96,716.40	\$100.00	\$100.00	\$100.00	\$0.00	\$0.00	\$0.00	\$0.00	\$0.00	\$0.00	\$0.00	\$0.00	\$0.00	\$0.00
Model 15XPC	Bandit Model 15XPC PSI 145HP gas engine	Brush Chippers	\$45,976.50	20%	\$36,781.20	\$100.00	\$100.00	\$100.00	\$0.00	\$0.00	\$0.00	\$0.00	\$0.00	\$0.00	\$0.00	\$0.00	\$0.00	\$0.00
Model 15XPCTrack	Bandit Model 15XPCTrack Cat 122.5HP Diesel engine	Brush Chippers	\$94,431.60	20%	\$75,545.28	\$100.00	\$100.00	\$100.00	\$0.00	\$0.00	\$0.00	\$0.00	\$0.00	\$0.00	\$0.00	\$0.00	\$0.00	\$0.00
Model 18XP	Bandit Model 18XP GM 165HP Gas engine	Brush Chippers	\$54,901.50	20%	\$43,921.20	\$100.00	\$100.00	\$100.00	\$0.00	\$0.00	\$0.00	\$0.00	\$0.00	\$0.00	\$0.00	\$0.00	\$0.00	\$0.00
Model 18XPTrack	Bandit Model 18XPTrack Cat 174HP Diesel engine	Brush Chippers	\$123,573.00	20%	\$98,858.40	\$100.00	\$100.00	\$100.00	\$0.00	\$0.00	\$0.00	\$0.00	\$0.00	\$0.00	\$0.00	\$0.00	\$0.00	\$0.00
Model 19XPC	Bandit Model 19XPC GM 165HP Gas engine	Brush Chippers	\$62,245.50	20%	\$49,796.40	\$100.00	\$100.00	\$100.00	\$0.00	\$0.00	\$0.00	\$0.00	\$0.00	\$0.00	\$0.00	\$0.00	\$0.00	\$0.00
Model 19XPCTrack	Bandit Model 19XPCTrack Cat 174HP Diesel engine	Brush Chippers	\$128,341.50	20%	\$102,673.20	\$100.00	\$100.00	\$100.00	\$0.00	\$0.00	\$0.00	\$0.00	\$0.00	\$0.00	\$0.00	\$0.00	\$0.00	\$0.00
Model 21XP	Bandit Model 21XP Cat 275HP Diesel engine	Brush Chippers	\$117,478.50	20%	\$93,982.80	\$100.00	\$100.00	\$100.00	\$0.00	\$0.00	\$0.00	\$0.00	\$0.00	\$0.00	\$0.00	\$0.00	\$0.00	\$0.00
Model 21XPTrack	Bandit Model 21XPTrack Cat 275HP Diesel engine	Brush Chippers	\$175,914.30	20%	\$140,731.44	\$100.00	\$100.00	\$100.00	\$0.00	\$0.00	\$0.00	\$0.00	\$0.00	\$0.00	\$0.00	\$0.00	\$0.00	\$0.00
Model 2250R	Bandit Model 2250R Kohler 25HP gas engine	Stump Grinder	\$22,924.50	20%	\$18,339.60	\$100.00	\$100.00	\$100.00	\$0.00	\$0.00	\$0.00	\$0.00	\$0.00	\$0.00	\$0.00	\$0.00	\$0.00	\$0.00
Model 2550XP	Bandit Model 2550XP Kubota 49.6 Gas engine	Stump Grinder	\$41,412.00	20%	\$33,129.60	\$100.00	\$100.00	\$100.00	\$0.00	\$0.00	\$0.00	\$0.00	\$0.00	\$0.00	\$0.00	\$0.00	\$0.00	\$0.00

Model 2550XPTrack	Bandit Model 2550Track Kubota 49.6 Gas engine	Stump Grinder	\$46,093.80	20%	\$36,875.04	\$100.00	\$100.00	\$100.00	\$0.00	\$0.00	\$0.00	\$0.00	\$0.00	\$0.00	\$0.00	\$0.00	\$0.00	\$0.00
Model 2650SP	Bandit Model 2650Sp Perkins 67HP Diesel engine	Stump Grinder	\$54,972.90	20%	\$43,978.32	\$100.00	\$100.00	\$100.00	\$0.00	\$0.00	\$0.00	\$0.00	\$0.00	\$0.00	\$0.00	\$0.00	\$0.00	\$0.00
Model 2650Track	Bandit Model 2650Track Perkins 67HP Diesel engine	Stump Grinder	\$62,628.00	20%	\$50,102.40	\$100.00	\$100.00	\$100.00	\$0.00	\$0.00	\$0.00	\$0.00	\$0.00	\$0.00	\$0.00	\$0.00	\$0.00	\$0.00
Model 2890SP	Bandit Model 2890SP Gm 165HP gas engine	Stump Grinder	\$67,320.00	20%	\$53,856.00	\$100.00	\$100.00	\$100.00	\$0.00	\$0.00	\$0.00	\$0.00	\$0.00	\$0.00	\$0.00	\$0.00	\$0.00	\$0.00
Model 2900Track	Bandit Model 2900Track Gm 165HP Gas engine	Stump Grinder	\$84,716.10	20%	\$67,772.88	\$100.00	\$100.00	\$100.00	\$0.00	\$0.00	\$0.00	\$0.00	\$0.00	\$0.00	\$0.00	\$0.00	\$0.00	\$0.00
Model ZT1844Track	Bandit Model Zt1844Track Kohler 26.5 HP	Stump Grinder	\$17,493.00	20%	\$13,994.40	\$100.00	\$100.00	\$100.00	\$0.00	\$0.00	\$0.00	\$0.00	\$0.00	\$0.00	\$0.00	\$0.00	\$0.00	\$0.00
Model 2600TOW	Bandit Model 2600Tow Perkins 67HP Diesel engine	Stump Grinder	\$35,649.00	20%	\$28,519.20	\$100.00	\$100.00	\$100.00	\$0.00	\$0.00	\$0.00	\$0.00	\$0.00	\$0.00	\$0.00	\$0.00	\$0.00	\$0.00
Model 3100TOW	Bandit Model 3100TOW Gm 165HP Gas engine	Stump Grinder	\$55,590.00	20%	\$44,472.00	\$100.00	\$100.00	\$100.00	\$0.00	\$0.00	\$0.00	\$0.00	\$0.00	\$0.00	\$0.00	\$0.00	\$0.00	\$0.00
Model 1855	Bandit Model 1850 Cat 275 HP Diesel engine	Whole Tree Chipper	\$167,573.76	20%	\$134,059.01	\$500.00	\$500.00	\$500.00	\$0.00	\$0.00	\$0.00	\$0.00	\$0.00	\$0.00	\$0.00	\$0.00	\$0.00	\$0.00
Model 1855Track	Bandit Model 1850Track John Deere 300HP Diesel engine	Whole Tree Chipper	\$279,811.50	20%	\$223,849.20	\$500.00	\$500.00	\$500.00	\$0.00	\$0.00	\$0.00	\$0.00	\$0.00	\$0.00	\$0.00	\$0.00	\$0.00	\$0.00
Model 20XP	Bandit Model 20XPTrack Cat 275HP Diesel engine	Whole Tree Chipper	\$125,268.24	20%	\$100,214.59	\$500.00	\$500.00	\$500.00	\$0.00	\$0.00	\$0.00	\$0.00	\$0.00	\$0.00	\$0.00	\$0.00	\$0.00	\$0.00
Model 20Xp Track	Bandit Model 20XPTrack Cat 275HP Diesel engine	Whole Tree Chipper	\$177,500.40	20%	\$142,000.32	\$500.00	\$500.00	\$500.00	\$0.00	\$0.00	\$0.00	\$0.00	\$0.00	\$0.00	\$0.00	\$0.00	\$0.00	\$0.00
Model 2590	Bandit Model 2590 Cat 540 HP Diesel engine	Whole Tree Chipper	\$461,611.20	20%	\$369,288.96	\$500.00	\$500.00	\$500.00	\$0.00	\$0.00	\$0.00	\$0.00	\$0.00	\$0.00	\$0.00	\$0.00	\$0.00	\$0.00
Model 3090	Bandit Model 3090 Cat 755HP Diesel engine	Whole Tree Chipper	\$604,395.90	20%	\$483,516.72	\$500.00	\$500.00	\$500.00	\$0.00	\$0.00	\$0.00	\$0.00	\$0.00	\$0.00	\$0.00	\$0.00	\$0.00	\$0.00
Model 3090Track	Bandit Model 3090Track Cat 755HP Diesel engine	Whole Tree Chipper	\$709,078.50	20%	\$567,262.80	\$500.00	\$500.00	\$500.00	\$0.00	\$0.00	\$0.00	\$0.00	\$0.00	\$0.00	\$0.00	\$0.00	\$0.00	\$0.00
Model 3590	Bandit Model 3590 Cat 755HP Diesel engine	Whole Tree Chipper	\$542,303.40	20%	\$433,842.72	\$500.00	\$500.00	\$500.00	\$0.00	\$0.00	\$0.00	\$0.00	\$0.00	\$0.00	\$0.00	\$0.00	\$0.00	\$0.00
Model 3590Track	Bandit Model 3590Track cat 755HP Diesel engine	Whole Tree Chipper	\$652,432.80	20%	\$521,946.24	\$500.00	\$500.00	\$500.00	\$0.00	\$0.00	\$0.00	\$0.00	\$0.00	\$0.00	\$0.00	\$0.00	\$0.00	\$0.00
Model 3590XL	Bandit Model 3590XL Cat 875 HP Diesel engine	Whole Tree Chipper	\$752,760.00	20%	\$602,208.00	\$500.00	\$500.00	\$500.00	\$0.00	\$0.00	\$0.00	\$0.00	\$0.00	\$0.00	\$0.00	\$0.00	\$0.00	\$0.00
Model 1680XP	Bandit Model 1680 Cat 321HP Diesel engine	Beast Recycler	\$253,337.91	20%	\$202,670.33	\$500.00	\$500.00	\$500.00	\$0.00	\$0.00	\$0.00	\$0.00	\$0.00	\$0.00	\$0.00	\$0.00	\$0.00	\$0.00
Model 1680Track	Bandit Model 1680Track Cat 321HP Diesel engine	Beast Recycler	\$318,056.91	20%	\$254,445.53	\$500.00	\$500.00	\$500.00	\$0.00	\$0.00	\$0.00	\$0.00	\$0.00	\$0.00	\$0.00	\$0.00	\$0.00	\$0.00
Model 2460XP	Bandit Model 2460XP Volvo 550HP Diesel engine	Beast Recycler	\$419,174.10	20%	\$335,339.28	\$500.00	\$500.00	\$500.00	\$0.00	\$0.00	\$0.00	\$0.00	\$0.00	\$0.00	\$0.00	\$0.00	\$0.00	\$0.00
Model 2460XPTrack	Bandit Model 2460XPTrack volvo 550HP Diesel engine	Beast Recycler	\$484,378.11	20%	\$387,502.49	\$500.00	\$500.00	\$500.00	\$0.00	\$0.00	\$0.00	\$0.00	\$0.00	\$0.00	\$0.00	\$0.00	\$0.00	\$0.00
Model 3680XP	Bandit Model 3680Xp Cat 540HP Diesel engine	Beast Recycler	\$522,354.24	20%	\$417,883.39	\$500.00	\$500.00	\$500.00	\$0.00	\$0.00	\$0.00	\$0.00	\$0.00	\$0.00	\$0.00	\$0.00	\$0.00	\$0.00
Model 3680XPTrack	Bandit Model 3680XPTrack Cat 540HP Diesel engine	Beast Recycler	\$623,099.64	20%	\$498,479.71	\$500.00	\$500.00	\$500.00	\$0.00	\$0.00	\$0.00	\$0.00	\$0.00	\$0.00	\$0.00	\$0.00	\$0.00	\$0.00
Model 4680XP	Bandit Model 4680XP Cat 875HP Diesel engine	Beast Recycler	\$761,377.98	20%	\$609,102.38	\$500.00	\$500.00	\$500.00	\$0.00	\$0.00	\$0.00	\$0.00	\$0.00	\$0.00	\$0.00	\$0.00	\$0.00	\$0.00
Model 4680XPTrack	Bandit Model 4680XPTrack Cat 875HP Diesel engine	Beast Recycler	\$864,842.70	20%	\$691,874.16	\$500.00	\$500.00	\$500.00	\$0.00	\$0.00	\$0.00	\$0.00	\$0.00	\$0.00	\$0.00	\$0.00	\$0.00	\$0.00
Model 60FM	Bandit Model 60FM Kawasaki	Skid Steer Attachment	\$27,540.00	20%	\$22,032.00	\$100.00	\$100.00	\$100.00	\$0.00	\$0.00	\$0.00	\$0.00	\$0.00	\$0.00	\$0.00	\$0.00	\$0.00	\$0.00
Model 72FM	Bandit Model 72FM Kawaski	Skid Steer Attachment	\$30,600.00	20%	\$24,480.00	\$100.00	\$100.00	\$100.00	\$0.00	\$0.00	\$0.00	\$0.00	\$0.00	\$0.00	\$0.00	\$0.00	\$0.00	\$0.00
Model Stump Gun	Bandit Model Stump Gun	Skid Steer Attachment	\$15,804.90	20%	\$12,643.92	\$100.00	\$100.00	\$100.00	\$0.00	\$0.00	\$0.00	\$0.00	\$0.00	\$0.00	\$0.00	\$0.00	\$0.00	\$0.00
Model SA-25	Bandit Model Sa-25 Skid Steer Attachment	Skid Steer Attachment	\$16,824.90	20%	\$13,459.92	\$100.00	\$100.00	\$100.00	\$0.00	\$0.00	\$0.00	\$0.00	\$0.00	\$0.00	\$0.00	\$0.00	\$0.00	\$0.00
Model BTC-150	Bandit Model BTC-150 Cat 148HP Diesel engine	Track Carrier	\$221,850.00	20%	\$177,480.00	\$500.00	\$500.00	\$500.00	\$0.00	\$0.00	\$0.00	\$0.00	\$0.00	\$0.00	\$0.00	\$0.00	\$0.00	\$0.00
Model BTC-300	Bandit Model BTC-300 John Deere 300HP Diesel engine	Track Carrier	\$349,732.50	20%	\$279,786.00	\$500.00	\$500.00	\$500.00	\$0.00	\$0.00	\$0.00	\$0.00	\$0.00	\$0.00	\$0.00	\$0.00	\$0.00	\$0.00
NOTE: See Schedule E2 for additional options																		

[illegible]

Model 3090Track	Bandit Model 3090Track Cat 755HP Diesel engine	Whole Tree Chipper	\$8,272.58	\$24,817.75	\$70,907.85	\$500.00	\$500.00	\$500.00	\$0.00	\$0.00	\$0.00	\$0.00	\$0.00	\$0.00	\$0.00	\$0.00	\$0.00	\$0.00
Model 3590	Bandit Model 3590 Cat 755HP Diesel engine	Whole Tree Chipper	\$6,326.87	\$18,980.62	\$54,230.34	\$500.00	\$500.00	\$500.00	\$0.00	\$0.00	\$0.00	\$0.00	\$0.00	\$0.00	\$0.00	\$0.00	\$0.00	\$0.00
Model 3590Track	Bandit Model 3590Track cat 755HP Diesel engine	Whole Tree Chipper	\$7,611.72	\$22,835.15	\$65,243.28	\$500.00	\$500.00	\$500.00	\$0.00	\$0.00	\$0.00	\$0.00	\$0.00	\$0.00	\$0.00	\$0.00	\$0.00	\$0.00
Model 3590XL	Bandit Model 3590XL Cat 875 HP Diesel engine	Whole Tree Chipper	\$8,782.20	\$26,346.60	\$75,276.00	\$500.00	\$500.00	\$500.00	\$0.00	\$0.00	\$0.00	\$0.00	\$0.00	\$0.00	\$0.00	\$0.00	\$0.00	\$0.00
Model 1680XP	Bandit Model 1680 Cat 321HP Diesel engine	Beast Recycler	\$2,955.61	\$8,866.83	\$25,333.79	\$500.00	\$500.00	\$500.00	\$0.00	\$0.00	\$0.00	\$0.00	\$0.00	\$0.00	\$0.00	\$0.00	\$0.00	\$0.00
Model 1680Track	Bandit Model 1680Track Cat 321HP Diesel engine	Beast Recycler	\$3,710.66	\$11,131.99	\$31,805.69	\$500.00	\$500.00	\$500.00	\$0.00	\$0.00	\$0.00	\$0.00	\$0.00	\$0.00	\$0.00	\$0.00	\$0.00	\$0.00
Model 2460XP	Bandit Model 2460XP Volvo 550HP Diesel engine	Beast Recycler	\$4,890.36	\$14,671.09	\$41,917.41	\$500.00	\$500.00	\$500.00	\$0.00	\$0.00	\$0.00	\$0.00	\$0.00	\$0.00	\$0.00	\$0.00	\$0.00	\$0.00
Model 2460XPTrack	Bandit Model 2460XPTrack volvo 550HP Diesel engine	Beast Recycler	\$5,651.08	\$16,953.23	\$48,437.81	\$500.00	\$500.00	\$500.00	\$0.00	\$0.00	\$0.00	\$0.00	\$0.00	\$0.00	\$0.00	\$0.00	\$0.00	\$0.00
Model 3680XP	Bandit Model 3680Xp Cat 540HP Diesel engine	Beast Recycler	\$6,094.13	\$18,282.40	\$52,235.42	\$500.00	\$500.00	\$500.00	\$0.00	\$0.00	\$0.00	\$0.00	\$0.00	\$0.00	\$0.00	\$0.00	\$0.00	\$0.00
Model 3680XPTrack	Bandit Model 3680XPTrack Cat 540HP Diesel engine	Beast Recycler	\$7,269.50	\$21,808.49	\$62,309.96	\$500.00	\$500.00	\$500.00	\$0.00	\$0.00	\$0.00	\$0.00	\$0.00	\$0.00	\$0.00	\$0.00	\$0.00	\$0.00
Model 4680XP	Bandit Model 4680XP Cat 875HP Diesel engine	Beast Recycler	\$8,882.74	\$26,648.23	\$76,137.80	\$500.00	\$500.00	\$500.00	\$0.00	\$0.00	\$0.00	\$0.00	\$0.00	\$0.00	\$0.00	\$0.00	\$0.00	\$0.00
Model 4680XPTrack	Bandit Model 4680XPTrack Cat 875HP Diesel engine	Beast Recycler	\$10,089.83	\$30,269.49	\$86,484.27	\$500.00	\$500.00	\$500.00	\$0.00	\$0.00	\$0.00	\$0.00	\$0.00	\$0.00	\$0.00	\$0.00	\$0.00	\$0.00
Model 60FM	Bandit Model 60FM Kawasaki	Skid Steer Attachment	\$321.30	\$963.90	\$2,754.00	\$100.00	\$100.00	\$100.00	\$0.00	\$0.00	\$0.00	\$0.00	\$0.00	\$0.00	\$0.00	\$0.00	\$0.00	\$0.00
Model 72FM	Bandit Model 72FM Kawaski	Skid Steer Attachment	\$357.00	\$1,071.00	\$3,060.00	\$100.00	\$100.00	\$100.00	\$0.00	\$0.00	\$0.00	\$0.00	\$0.00	\$0.00	\$0.00	\$0.00	\$0.00	\$0.00
Model Stump Gun	Bandit Model Stump Gun	Skid Steer Attachment	\$184.39	\$553.17	\$1,580.49	\$100.00	\$100.00	\$100.00	\$0.00	\$0.00	\$0.00	\$0.00	\$0.00	\$0.00	\$0.00	\$0.00	\$0.00	\$0.00
Model SA-25	Bandit Model Sa-25 Skid Steer Attachment	Skid Steer Attachment	\$196.29	\$588.87	\$1,682.49	\$100.00	\$100.00	\$100.00	\$0.00	\$0.00	\$0.00	\$0.00	\$0.00	\$0.00	\$0.00	\$0.00	\$0.00	\$0.00
Model BTC-150	Bandit Model BTC-150 Cat 148HP Diesel engine	Track Carrier	\$2,588.25	\$7,764.75	\$22,185.00	\$500.00	\$500.00	\$500.00	\$0.00	\$0.00	\$0.00	\$0.00	\$0.00	\$0.00	\$0.00	\$0.00	\$0.00	\$0.00
Model BTC-300	Bandit Model BTC-300 John Deere 300HP Diesel engine	Track Carrier	\$4,080.21	\$12,240.64	\$34,973.25	\$500.00	\$500.00	\$500.00	\$0.00	\$0.00	\$0.00	\$0.00	\$0.00	\$0.00	\$0.00	\$0.00	\$0.00	\$0.00
NOTE: Rental units provided based on availability																		

Bandit Industries		
BANDIT 60FM MULCHER SKID STEER ATTACHMENTS		
BASE PRICE		
MODEL-60FM	Bandit 60FM Mulcher - Skid Steer Attachments	27540.00
STANDARD EQUIPMENT		
STANDARD	Mulcher head overall width is 72.875" with a working width of 60"	0.00
STANDARD	Approximate weight = 2,500 pounds	0.00
STANDARD	Hydraulic protection block to protect the skid steer pumps	0.00
STANDARD	Hydraulic lines for the motor with quick disconnect fittings	0.00
STANDARD	Adjustable variable speed 112CC motor with a single polychain drive belt. (Motor spins the head at approximately 2,270 RPM's in high gear and approximately 1,500 RPM's in low gear)	0.00
STANDARD	Grinding head features 34 (1 5/8") wide teeth. A unique raker design forces material to the carbide part of the tooth improving tooth life and grinding performance	0.00
STANDARD	Skid Steer pump must be able to pump a minimum of 30 GPM and a maximum of 50 GPM	0.00
STANDARD	Pivoting hose holder to eliminate hose binding issues	0.00
STANDARD	Weld on chain curtain to significantly reduce material blow back	0.00
STANDARD	Anvil bar	0.00
STANDARD	Note: Couplers are NOT supplied on hose ends by Bandit	0.00
PAINT		
N0001	Standard Imron Industrial Urethane Black (For Whole Tree Chippers/Beast please specify Chipper Guard paint color or Bolt on parts color)	0.00
MODEL PACKAGE		
990-1017-14	Please specify which brand and model skid steer mulcher head will be going on (Requires specification)	0.00
DRIVE SYSTEM		
990-1017-68	Kawasaki variable speed hydraulic motor	0.00
OPTION-401-5000-	Parker variable speed hydraulic motor (Recommended for those using mulcher head on BOBCAT units with high case drain pressure)	2040.00
ADD-ON OPTIONS		
Stump Grinder Teeth And Pockets		
401-2000-07	Additional 1 5/8" wide forestry mower tooth (each)	56.10
401-2000-26	Planar tooth (each) not designed for use in rocky areas	73.95
900-4904-64	3/4-10 X 4 GRADE 8 HEX BEARING BOLTS BULK (each)	2.55
900-4918-57	TWIN-LOCK WASHER 3/4 TL3/4	2.30
Miscellaneous Options		
OPTION-401-5000-	Hydraulic gate with hoses and cylinder (Will only work with machines that have hydraulic aux functions)	1014.90
OPTION-401-5000-	Electric over hydraulic gate (60" gate)	1555.50

Bandit Industries		
BANDIT 72FM MULCHER SKID STEER ATTACHMENTS		
BASE PRICE		
MODEL-72FM	Bandit 72FM Mulcher - Skid Steer Attachments	30600.00
STANDARD EQUIPMENT		
STANDARD	Hydraulic protection block to protect the skid steer pumps	0.00
STANDARD	Hydraulic lines for the motor with quick disconnect fittings	0.00
STANDARD	Pined adjustable push bar	0.00
STANDARD	Adjustable variable speed 112CC motor with a single polychain drive belt. (Motor spins the head at approximately 2,270 RPM's in high gear and approximately 1,500 RPM's in low gear)	0.00
STANDARD	Skid Steer pump must be able to pump a minimum of 30 GPM and a maximum of 50 GPM	0.00
STANDARD	Pivoting hose holder to eliminate hose binding issues	0.00
STANDARD	Weld on chain curtain to significantly reduce material blow back	0.00
STANDARD	Anvil bar	0.00
STANDARD	Note: Couplers are NOT supplied on hose ends by Bandit	0.00
PAINT		
N0001	Standard Imron Industrial Urethane Black (For Whole Tree Chippers/Beast please specify Chipper Guard paint color or Bolt on parts color)	0.00
MODEL PACKAGE		
990-1017-14	Please specify which brand and model skid steer mulcher head will be going on (Requires specification)	0.00
DRIVE SYSTEM		
990-1017-68	Kawasaki variable speed hydraulic motor	0.00
OPTION-401-5000-	Parker variable speed hydraulic motor (Recommended for those using mulcher head on BOBCAT units with high case drain pressure)	2040.00
GATES		
OPTION-401-5000-	HYD. GATE OPTION W/ HOSES AND CYLINDER	1014.90
ADD-ON OPTIONS		
Stump Grinder Teeth And Pockets		
401-2000-07	Additional 1 5/8" wide forestry mower tooth (each)	56.10
401-2000-26	Planar tooth (each) not designed for use in rocky areas	73.95
900-4904-64	3/4-10 X 4 GRADE 8 HEX BEARING BOLTS BULK (each)	2.55
900-4918-57	TWIN-LOCK WASHER 3/4 TL3/4	2.30
Miscellaneous Options		
OPTION-401-5000-	Electric over hydraulic gate (72" gate)	1606.50

Bandit Industries		
MODEL SA-25 SKID STEER ATTACHMENT SKID STEER ATTACHMENTS		
BASE PRICE		
MODEL-SA-25	Model SA-25 Skid Steer Attachment - Skid Steer Attachments	16824.90
STANDARD EQUIPMENT		
STANDARD	Dimensions = 58.75" long, 61" wide and 30.75" tall	0.00
STANDARD	Weight = 1,160 pounds	0.00
STANDARD	50" Cutterwheel swing along with a 21.625" cutterwheel cutting depth	0.00
PAINT		
333-32273	Standard Imron Industrial Urethane Bandit Yellow (For Whole Tree Chippers/Beast please specify Chipper Guard paint color or Bolt on parts color)	0.00
N0001	Standard Imron Industrial Urethane Black (For Whole Tree Chippers/Beast please specify Chipper Guard paint color or Bolt on parts color)	0.00
MODEL PACKAGE		
990-1017-14	Please specify which brand and model skid steer mulcher head will be going on (Requires specification)	0.00
STUMP GRINDER CUTTER WHEELS		
990-1014-02	24 1/2" diameter x 1 1/4" thick New Revolution cutter wheel with 32 carbide teeth	0.00
OPTION-401-5000-	25 1/2" diameter x 1 1/2" thick Bandit cutter wheel with 24 Green teeth	0.00
ADD-ON OPTIONS		

Bandit Industries		
MODEL 1680XP	BEAST RECYCLER	
BASE PRICE		
MODEL-1680	Model 1680XP - Beast Recycler	170773.50
STANDARD EQUIPMENT		
STANDARD	Horizontal feed with a 36" diameter x 52" wide cutter mill	0.00
STANDARD	Replaceable cutter anvil	0.00
STANDARD	20" diameter x 52" wide top feed wheel. Driven by (1) 12.2 cubic inch hydraulic motor with gearbox. Also features 1 3/4" feed wheel teeth located around and on sides of feed wheel.	0.00
STANDARD	Reversing Auto Feed System	0.00
STANDARD	Tether remote control with 50' of cord (Controls yoke up, infeed conveyor forward/reverse, discharge conveyor start/stop, engine throttle, and engine e-stop).	0.00
STANDARD	Single speed 14' long x 52" wide STEEL infeed conveyor	0.00
STANDARD	Electric over hydraulic shut down switches located on each side of machine	0.00
STANDARD	15' long x 4' wide single speed (280 FPM) stationary discharge system. (Has an approximate stacking height of 9')	0.00
STANDARD	60 gallon hydraulic tank with magnetic drain plug and aluminum fluid sight gauge	0.00
STANDARD	100 gallon fuel tank with magnetic drain plug and aluminum fluid sight gauge	0.00
STANDARD	Single front hydraulic stabilizer	0.00
STANDARD	12 volt system with rubber mounted LED taillights, 6 prong replaceable coiled power cord & protected heavy-duty wiring with junction box, and LED clearance lights with reflectors. Also includes (1) 1400 CCA battery	0.00
STANDARD	Lockable control cabinets with engine control panel	0.00
STANDARD	Banded Kevlar drive belts with belt shield	0.00
STANDARD	Safety DVD, (2) 6" wide x 9" tall Bandit operator's manuals (one paper copy and one waterproof copy tethered to machine) and (1) engine operator's manual	0.00
STANDARD	Fire extinguisher with mount	0.00
PAINT		
333-32273	Standard Imron Industrial Urethane Bandit Yellow (For Whole Tree Chippers/Beast please specify Chipper Guard paint color or Bolt on parts color) (Requires specification)	0.00
333-23662	Standard Imron Industrial Urethane Alert Orange (For Whole Tree Chippers/Beast please specify Chipper Guard paint color or Bolt on parts color) (Requires specification)	0.00
333-28982	Standard Imron Industrial Urethane Cat. Yellow (For Whole Tree Chippers/Beast please specify Chipper Guard paint color or Bolt on parts color) (Requires specification)	0.00
333-28984	Standard Imron Industrial Urethane Green (For Whole Tree Chippers/Beast please specify Chipper Guard paint color or Bolt on parts color) (Requires specification)	0.00
333-67632	Standard Imron Industrial Urethane White (For Whole Tree Chippers/Beast please specify Chipper Guard paint color or Bolt on parts color) (Requires	0.00

N0001	Standard Imron Industrial Urethane Black (For Whole Tree Chippers/Beast please specify Chipper Guard paint color or Bolt on parts color) (Requires specification)	0.00
990-100320	Special Imron Industrial Paint (please specify paint color and number) (Requires specification)	2142.00
990-100321	Special Imron 5000 Paint (please specify paint color and number) (Requires specification)	4686.90
ENGINE		
990-RC1321-902	Caterpillar C7.1L, 321 horsepower without clutch - Tier 4 FINAL - Includes 2 position reversing fan and 2 year / 2,000 hour engine warranty	62067.00
990-RC1292-873	John Deere 6068HFC09, 300 horsepower engine without clutch - Tier 4 FINAL (Includes 2 position reversing fan)	68085.00
990-RC1443-025	Volvo TAD870VE, 315 horsepower engine without clutch - Tier 4 FINAL (Includes 2 position reversing fan, Bandit control panel, and 2 year / 3,000 hour engine warranty)	81319.50
CLUTCH		
OPTION-982-10011	HPT012 dry clutch (Push button engage / self adjusting, does not require a coupling or aux tank) (Beast Units) (Can only be used on engines 540 horsepower and below) (For use on 24 volt engines)	16830.00
OPTION-982-10011	HPT012 dry clutch (Push button engage / self adjusting, does not require a coupling or aux tank) (Beast Units) (Can only be used on engines 540 horsepower and below) (For use on 12 volt engines)	16065.00
OPTION-982-10011	HPT012 PT Tech fluid clutch (Can only be used on engines 540 horsepower and below) (For use on 24 volt engines)	29529.00
AXLE		
990-1017-86	Tandem 15,000 pound Leaf Spring axles with electric brakes	0.00
TIRES/RIMS		
990-1017-87	(8) 215 / 75R 17.5" tires mounted on 8-bolt DUAL rims	0.00
HITCH		
990-100931	3" pintle hitch with safety chains, slip hooks, and 7 prong replaceable coiled power cord	0.00
990-1012-97	Fifth wheel pintle hook up for model 1680 with safety chains and slip hooks	5584.50
BEAST CUTTER BODY		
982-100005	Standard tooth holder cutter body to be installed on machine (26 total for 1680 and 30 total for 2460)	96.90
982-2003-57	Chipper knife holder cutter body to be installed on machine (26 total for 1680 and 30 total for 2460)	96.90
BEAST TEETH/KNIFE		
900-9915-15	2" wide double splitter tooth to be installed on machine (Model 1680 / 2460)	29.84
900-9915-16	Double blunt nose splitter tooth to be installed on machine (Model 1680 / 2460)	29.84
900-9915-17	Double short shingle tooth to be installed on machine (Model 1680 / 2460)	33.41

900-9915-18	Double NR26 tooth to be installed on machine (Model 1680 / 2460)	35.45
900-9915-19	G55 Sprinkle carbide tooth to be installed on machine (Model 1680 / 2460)	25.86
900-9915-23	34 1/2 degree chipper knife (1/2" x 2 1/8" x 4") to be installed on machine (Model 1680 to 3680) ((26 required for 1680, 2680 and 3680 can have 30 or 60. If 30 knives are selected, you must also select 30 blank weight blocks))	15.30
900-9915-24	Wear block for chipper knife set-up to be installed on machine. To be used in most applications, including Bio-Sawdust. (To be selected in lieu of counter-knife for these applications).	7.65
900-4914-20	3/4-16 flange hex nuts for chipper knives to be installed on machine	1.89
SCREENS		
982-200099	1/2" thick, 1" modified diamond screen to be installed on machine	1978.80
982-200090	1/2" thick, 2" modified diamond screen to be installed on machine	1371.90
982-200082	1/2" thick, 3" modified diamond screen to be installed on machine	1285.20
982-200091	1/2" thick, 4" modified diamond screen to be installed on machine	1188.30
982-200092	1/2" thick, 5" modified diamond screen to be installed on machine	1152.60
982-200093	1/2" thick, 6" modified diamond screen to be installed on machine	1137.30
982-301154	1/2" thick, 3/4" round screen to be installed on machine	1575.90
982-200258	Screen - 8" Diamond for Model 1680, to be installed on machine	1688.10
ADD-ON OPTIONS		
Feed System Options		
990-100527	Radio remote control with tether remote back-up and 50' of cord (Controls yoke up, infeed forward / reverse, infeed / discharge speed, engine throttle, fan purge and engine e-stop).	4207.50
Coloring Options		
OPTION-983-20034	ERCP250 coloring system with 1/3 hp 220v three phase electric variable speed weather resistant motor and pump	13254.90
Infeed Options		
990-100523	36" hydraulic folding infeed pan	2244.00
Tire Options		
911-2001-43	Bolt on spare tire mount	142.80
900-5904-76	Spare tire mounted on heavy-duty gray rim (235/75R 17.5")	637.50
Engine Related Options		
977-100435	Proheat Engine Heater	5839.50
Discharge Options		
982-100050	30' long x 4' wide single speed (280 FPM) folding discharge system. (Has an approximate stacking height of 14' and Includes magnetic head pulley)	16039.50
990-100529	Magnetic head pulley	6375.00
Hydraulic Options		
990-1012-21	Infeed and feed wheel flow control kit (Must select feed speed drive package option on Model 2680's)	1116.90
Trailer Related Options		
990-100551	Auto walk system, moves unit with front wheel provided (Note: front wheel does not turn)	14127.00
Miscellaneous Options		
990-100394	25' hose reel for air compressor	433.50
990-100742	Water dust suppression system	765.00

OPTION-977-1008-	36 point automatic greaser system with timer (Points greased include auger bearings, discharge bearings, discharge shaker roller bearings, and yoke pivot pins)	6987.00
OPTION-911-5001-	Document Machine Weight	61.20
Beast Head Options		
982-100163	Chipper drum for Beast with knives & holders to be installed on machine (10 knife) (Note: this option does NOT include the standard mill)	23409.00
982-100167	Chipper drum for Beast with knives & holders to be shipped loose (10 knife) (Note: this option DOES include the standard mill)	34674.90
Beast Cutterbody Options		
982-100005	Standard tooth holder cutter body to be shipped loose (Model 1680 / 2460) (26 required for full set on 1680 and 30 for full set on 2460)	96.90
982-2003-57	Chipper knife holder cutter body to be shipped loose (26 total for 1680 and 30 total for 2460)	96.90
Beast Teeth/Knife Options		
900-9915-23	34 1/2 degree chipper knife (1/2" x 2 1/8 x 4") to be shipped loose (Model 1680 to 3680) (Model 1680 to 3680) (only available with cutterbodies 977-2012-34 or 977-304473)	15.30
900-9915-24	Counter knife blank to be shipped loose. To be used in most applications, including Bio-Sawdust. (To be selected in lieu of counter-knife for these applications). (only available with cutterbodies 977-2012-34 or 977-304473)	7.65
900-4918-01	3/4" x 3" stub for chipper knives to be shipped loose (only available with cutterbodies 977-2012-34 or 977-304473)	9.44
900-4914-20	3/4-16 flange hex nuts for chipper knives to be shipped loose (only available with cutterbodies 977-2012-34 or 977-304473)	1.89
900-9914-96	Double splitter tooth insert for knife style cutter body to be shipped loose (only available with knife style cutterbody)	50.49
900-9915-03	Double blunt nose splitter insert for knife style cutter body to be shipped loose (only available with cutterbody 977-2012-34)	30.60
900-9916-07	Double shingle insert for knife style cutter body to be shipped loose (only available with cutterbody 977-2012-34)	39.78
900-9914-97	Double flat carbide cutter insert for knife style cutter body to be shipped loose (only available with cutterbody 977-2012-34)	38.76
900-9914-99	Double NR26 Insert for knife style cutter body to be shipped loose (Only available with cutterbodies 977-200835 and 977-304720)	46.41
Screen Options		
982-200099	1/2" thick, 1" modified diamond screen to be shipped loose	1978.80
982-200090	1/2" thick, 2" modified diamond screen to be shipped loose	1371.90
982-200082	1/2" thick, 3" modified diamond screen to be shipped loose	1285.20
982-200091	1/2" thick, 4" modified diamond screen to be shipped loose	1188.30
982-200092	1/2" thick, 5" modified diamond screen to be shipped loose	1152.60
982-200093	1/2" thick, 6" modified diamond screen to be shipped loose	1137.30
982-200131	2" baffle screen for 1680	1841.10

Bandit Industries		
MODEL 1680XP	ELECTRIC BEAST RECYCLER	
BASE PRICE		
MODEL-1680E	Model 1680XP Electric - Beast Recycler	170773.50
STANDARD EQUIPMENT		
STANDARD	Horizontal feed with a 36" diameter x 52" wide cutter mill	0.00
STANDARD	Replaceable cutter anvil	0.00
STANDARD	20" diameter x 52" wide top feed wheel. Driven by (1) 12.2 cubic inch hydraulic motor with gearbox. Also features 1 3/4" feed wheel teeth located around and on sides of feed wheel.	0.00
STANDARD	Reversing Auto Feed System	0.00
STANDARD	Tether remote control with 50' of cord (Controls yoke up, infeed conveyor forward/reverse, discharge conveyor start/stop, engine throttle, and engine e-stop).	0.00
STANDARD	Single speed 14' long x 52" wide STEEL infeed conveyor	0.00
STANDARD	Electric over hydraulic shut down switches located on each side of machine	0.00
STANDARD	15' long x 4' wide single speed (280 FPM) stationary discharge system. (Has an approximate stacking height of 9')	0.00
STANDARD	60 gallon hydraulic tank with magnetic drain plug and aluminum fluid sight gauge	0.00
STANDARD	Single front hydraulic stabilizer	0.00
STANDARD	12 volt system with rubber mounted LED taillights, 6 prong replaceable coiled power cord & protected heavy-duty wiring with junction box, and LED clearance lights with reflectors. Also includes (1) 1400 CCA battery	0.00
STANDARD	Banded Kevlar drive belts with belt shield	0.00
STANDARD	Safety DVD, (2) 6" wide x 9" tall Bandit operator's manuals (one paper copy and one waterproof copy tethered to machine) and (1) engine operator's manual	0.00
STANDARD	Fire extinguisher with mount	0.00
PAINT		
333-32273	Standard Imron Industrial Urethane Bandit Yellow (For Whole Tree Chippers/Beast please specify Chipper Guard paint color or Bolt on parts color) (Requires specification)	0.00
333-23662	Standard Imron Industrial Urethane Alert Orange (For Whole Tree Chippers/Beast please specify Chipper Guard paint color or Bolt on parts color) (Requires specification)	0.00
333-28982	Standard Imron Industrial Urethane Cat. Yellow (For Whole Tree Chippers/Beast please specify Chipper Guard paint color or Bolt on parts color) (Requires specification)	0.00
333-28984	Standard Imron Industrial Urethane Green (For Whole Tree Chippers/Beast please specify Chipper Guard paint color or Bolt on parts color) (Requires specification)	0.00
333-67632	Standard Imron Industrial Urethane White (For Whole Tree Chippers/Beast please specify Chipper Guard paint color or Bolt on parts color) (Requires	0.00

N0001	Standard Imron Industrial Urethane Black (For Whole Tree Chippers/Beast please specify Chipper Guard paint color or Bolt on parts color) (Requires specification)	0.00
990-100320	Special Imron Industrial Paint (please specify paint color and number) (Requires specification)	2142.00
990-100321	Special Imron 5000 Paint (please specify paint color and number) (Requires specification)	4686.90
ENGINE		
ELECTRIC-200	200 horsepower WEG electric motor, with a 50 horsepower electric pump drive motor and panel, soft start panel for main motor, design "A" torque for maximum performance, three phase (60 Hertz), 208-230/460, or 460 volt options, enclosed fan (water and dust	39774.90
ELECTRIC-250	250 horsepower WEG electric motor, with a 50 horsepower electric pump drive motor and panel, soft start panel for main motor, design "A" torque for maximum performance, three phase (60 Hertz), 208-230/460, or 460 volt options, enclosed fan (water and dust	35694.90
ELECTRIC-300	300 horsepower WEG electric motor, with a 50 horsepower electric pump drive motor and panel, soft start panel for main motor, design "A" torque for maximum performance, three phase (60 Hertz), 208-230/460, or 460 volt options, enclosed fan (water and dust	45135.00
AXLE		
990-1017-86	Tandem 15,000 pound Leaf Spring axles with electric brakes	0.00
TIRES/RIMS		
990-1017-87	(8) 215 / 75R 17.5" tires mounted on 8-bolt DUAL rims	0.00
HITCH		
990-100931	3" pintle hitch with safety chains, slip hooks, and 7 prong replaceable coiled power cord	0.00
990-1012-97	Fifth wheel pintle hook up for model 1680 with safety chains and slip hooks	5584.50
BEAST CUTTER BODY		
982-100005	Standard tooth holder cutter body to be installed on machine (26 total for 1680 and 30 total for 2460)	96.90
982-2003-57	Chipper knife holder cutter body to be installed on machine (26 total for 1680 and 30 total for 2460)	96.90
BEAST TEETH/KNIFE		
900-9915-15	2" wide double splitter tooth to be installed on machine (Model 1680 / 2460)	29.84
900-9915-16	Double blunt nose splitter tooth to be installed on machine (Model 1680 / 2460)	29.84
900-9915-17	Double short shingle tooth to be installed on machine (Model 1680 / 2460)	33.41
900-9915-18	Double NR26 tooth to be installed on machine (Model 1680 / 2460)	35.45
900-9915-19	G55 Sprinkle carbide tooth to be installed on machine (Model 1680 / 2460)	25.86

900-9915-23	34 1/2 degree chipper knife (1/2" x 2 1/8" x 4") to be installed on machine (Model 1680 to 3680) ((26 required for 1680, 2680 and 3680 can have 30 or 60. If 30 knives are selected, you must also select 30 blank weight blocks))	15.30
900-9915-24	Wear block for chipper knife set-up to be installed on machine. To be used in most applications, including Bio-Sawdust. (To be selected in lieu of counter-knife for these applications).	7.65
900-4914-20	3/4-16 flange hex nuts for chipper knives to be installed on machine	1.89
SCREENS		
982-200099	1/2" thick, 1" modified diamond screen to be installed on machine	1978.80
982-200090	1/2" thick, 2" modified diamond screen to be installed on machine	1371.90
982-200082	1/2" thick, 3" modified diamond screen to be installed on machine	1285.20
982-200091	1/2" thick, 4" modified diamond screen to be installed on machine	1188.30
982-200092	1/2" thick, 5" modified diamond screen to be installed on machine	1152.60
982-200093	1/2" thick, 6" modified diamond screen to be installed on machine	1137.30
982-301154	1/2" thick, 3/4" round screen to be installed on machine	1575.90
ADD-ON OPTIONS		
Feed System Options		
990-100527	Radio remote control with tether remote back-up and 50' of cord (Controls yoke up, infeed forward / reverse, infeed / discharge speed, engine throttle, fan purge and engine e-stop).	4207.50
Infeed Options		
990-100523	36" hydraulic folding infeed pan	2244.00
Discharge Options		
982-100050	30' long x 4' wide single speed (280 FPM) folding discharge system. (Has an approximate stacking height of 14' and Includes magnetic head pulley)	16039.50
990-100529	Magnetic head pulley	6375.00
Miscellaneous Options		
990-100394	25' hose reel for air compressor	433.50
990-100742	Water dust suppression system	765.00
990-1013-40	Stationary unit kit to be shipped loose with machine (Note: price does not include kit installation, this would need to be quoted separately if installation is needed by Bandit) (Unit will be transported on a flatbed and customer will be responsible for u	5094.90
990-1014-37	Electric flow control kit for infeed and feedwheel	4845.00
Beast Head Options		
982-100163	Chipper drum for Beast with knives & holders to be installed on machine (10 knife) (Note: this option does NOT include the standard mill)	23409.00
Beast Cutterbody Options		
982-100005	Standard tooth holder cutter body to be shipped loose (Model 1680 / 2460) (26 required for full set on 1680 and 30 for full set on 2460)	96.90
982-2003-57	Chipper knife holder cutter body to be shipped loose (26 total for 1680 and 30 total for 2460)	96.90
Beast Teeth/Knife Options		
900-9915-23	34 1/2 degree chipper knife (1/2" x 2 1/8 x 4") to be shipped loose (Model 1680 to 3680) (Model 1680 to 3680) (only available with cutterbodies 977-2012-34 or 977-304473)	15.30

900-4918-01	3/4" x 3" stub for chipper knives to be shipped loose (only available with cutterbodies 977-2012-34 or 977-304473)	9.44
900-4914-20	3/4-16 flange hex nuts for chipper knives to be shipped loose (only available with cutterbodies 977-2012-34 or 977-304473)	1.89
900-9915-24	Counter knife blank to be shipped loose. To be used in most applications, including Bio-Sawdust. (To be selected in lieu of counter-knife for these applications). (only available with cutterbodies 977-2012-34 or 977-304473)	7.65
900-9914-96	Double splitter tooth insert for knife style cutter body to be shipped loose (only available with knife style cutterbody)	50.49
900-9915-03	Double blunt nose splitter insert for knife style cutter body to be shipped loose (only available with cutterbody 977-2012-34)	30.60
900-9916-07	Double shingle insert for knife style cutter body to be shipped loose (only available with cutterbody 977-2012-34)	39.78
900-9914-97	Double flat carbide cutter insert for knife style cutter body to be shipped loose (only available with cutterbody 977-2012-34)	38.76
900-9914-99	Double NR26 Insert for knife style cutter body to be shipped loose (Only available with cutterbodies 977-200835 and 977-304720)	46.41
Screen Options		
982-200099	1/2" thick, 1" modified diamond screen to be shipped loose	1978.80
982-200090	1/2" thick, 2" modified diamond screen to be shipped loose	1371.90
982-200082	1/2" thick, 3" modified diamond screen to be shipped loose	1285.20
982-200091	1/2" thick, 4" modified diamond screen to be shipped loose	1188.30
982-200092	1/2" thick, 5" modified diamond screen to be shipped loose	1152.60
982-200093	1/2" thick, 6" modified diamond screen to be shipped loose	1137.30
982-301154	1/2" thick, 3/4" round screen to be shipped loose	1575.90

Bandit Industries		
MODEL 1680XP	TRACK BEAST RECYCLER	
BASE PRICE		
MODEL-1680TRAC	Model 1680XP Track - Beast Recycler	221467.50
STANDARD EQUIPMENT		
STANDARD	Horizontal feed with a 36" diameter x 52" wide cutter mill	0.00
STANDARD	20" diameter x 52" wide top feed wheel. Driven by (1) 12.2 cubic inch hydraulic motor with gearbox. Also features 1 3/4" feed wheel teeth located around and on sides of feed wheel.	0.00
STANDARD	Replaceable cutter anvil	0.00
STANDARD	Reversing Auto Feed System	0.00
STANDARD	Radio remote control with tether remote back-up and 50' of cord (Controls yoke up, infeed forward / reverse, infeed / discharge speeds, gate open / close, engine throttle, fan purge and engine e-stop).	0.00
STANDARD	Single speed 14' long x 52" wide STEEL infeed conveyor	0.00
STANDARD	Electric over hydraulic shut down switches located on each side of machine	0.00
STANDARD	15' long x 4' wide single speed (280 FPM) stationary discharge system. (Has an approximate stacking height of 9')	0.00
STANDARD	60 gallon hydraulic tank with magnetic drain plug and aluminum fluid sight gauge	0.00
STANDARD	100 gallon fuel tank with magnetic drain plug and aluminum fluid sight gauge	0.00
STANDARD	Lockable control cabinets with engine control panel	0.00
STANDARD	Banded Kevlar drive belts with belt shield	0.00
STANDARD	Safety DVD, (2) 6" wide x 9" tall Bandit operator's manuals (one paper copy and one waterproof copy tethered to machine) and (1) engine operator's manual	0.00
STANDARD	Fire extinguisher with mount	0.00
PAINT		
333-32273	Standard Imron Industrial Urethane Bandit Yellow (For Whole Tree Chippers/Beast please specify Chipper Guard paint color or Bolt on parts color) (Requires specification)	0.00
333-23662	Standard Imron Industrial Urethane Alert Orange (For Whole Tree Chippers/Beast please specify Chipper Guard paint color or Bolt on parts color) (Requires specification)	0.00
333-28982	Standard Imron Industrial Urethane Cat. Yellow (For Whole Tree Chippers/Beast please specify Chipper Guard paint color or Bolt on parts color) (Requires specification)	0.00
333-28984	Standard Imron Industrial Urethane Green (For Whole Tree Chippers/Beast please specify Chipper Guard paint color or Bolt on parts color) (Requires specification)	0.00
333-67632	Standard Imron Industrial Urethane White (For Whole Tree Chippers/Beast please specify Chipper Guard paint color or Bolt on parts color) (Requires specification)	0.00
N0001	Standard Imron Industrial Urethane Black (For Whole Tree Chippers/Beast please specify Chipper Guard paint color or Bolt on parts color) (Requires specification)	0.00

990-100320	Special Imron Industrial Paint (please specify paint color and number) (Requires specification)	2142.00
990-100321	Special Imron 5000 Paint (please specify paint color and number) (Requires specification)	4686.90
ENGINE		
990-RC1292-873	John Deere 6068HFC09, 300 horsepower engine without clutch - Tier 4 FINAL (Includes 2 position reversing fan)	68085.00
990-RC1321-902	Caterpillar C7.1L, 321 horsepower without clutch - Tier 4 FINAL - Includes 2 position reversing fan and 2 year / 2,000 hour engine warranty	62067.00
990-RC1443-025	Volvo TAD870VE, 315 horsepower engine without clutch - Tier 4 FINAL (Includes 2 position reversing fan, Bandit control panel, and 2 year / 3,000 hour engine warranty)	81319.50
CLUTCH		
OPTION-982-10011	HPTO12 PT Tech fluid clutch (Can only be used on engines 540 horsepower and below) (For use on 24 volt engines)	29529.00
OPTION-982-10011	HPTO12 PT Tech fluid clutch (Can only be used on engines 540 horsepower and below) (For use on 12 volt engines)	30090.00
TRACK		
990-1012-44	Caterpillar Model 312B steel track undercarriage (500 MM, 19 5/8" wide track pads), triple grouser	0.00
BEAST CUTTER BODY		
982-100005	Standard tooth holder cutter body to be installed on machine (26 total for 1680 and 30 total for 2460)	96.90
982-2003-57	Chipper knife holder cutter body to be installed on machine (26 total for 1680 and 30 total for 2460)	96.90
BEAST TEETH/KNIFE		
900-9915-15	2" wide double splitter tooth to be installed on machine (Model 1680 / 2460)	29.84
900-9915-16	Double blunt nose splitter tooth to be installed on machine (Model 1680 / 2460)	29.84
900-9915-17	Double short shingle tooth to be installed on machine (Model 1680 / 2460)	33.41
900-9915-18	Double NR26 tooth to be installed on machine (Model 1680 / 2460)	35.45
900-9915-19	G55 Sprinkle carbide tooth to be installed on machine (Model 1680 / 2460)	25.86
900-9915-23	34 1/2 degree chipper knife (1/2" x 2 1/8" x 4") to be installed on machine (Model 1680 to 3680) ((26 required for 1680, 2680 and 3680 can have 30 or 60. If 30 knives are selected, you must also select 30 blank weight blocks))	15.30
900-9915-24	Wear block for chipper knife set-up to be installed on machine. To be used in most applications, including Bio-Sawdust. (To be selected in lieu of counter-knife for these applications).	7.65
900-4914-20	3/4-16 flange hex nuts for chipper knives to be installed on machine	1.89
SCREENS		
982-200099	1/2" thick, 1" modified diamond screen to be installed on machine	1978.80
982-200090	1/2" thick, 2" modified diamond screen to be installed on machine	1371.90

982-200082	1/2" thick, 3" modified diamond screen to be installed on machine	1285.20
982-200091	1/2" thick, 4" modified diamond screen to be installed on machine	1188.30
982-200092	1/2" thick, 5" modified diamond screen to be installed on machine	1152.60
982-200093	1/2" thick, 6" modified diamond screen to be installed on machine	1137.30
ADD-ON OPTIONS		
Coloring Options		
OPTION-983-20034	ERCP250 coloring system with 1/3 hp 220v three phase electric variable speed weather resistant motor and pump	13254.90
Infeed Options		
990-100523	36" hydraulic folding infeed pan	2244.00
Engine Related Options		
977-100435	Proheat Engine Heater	5839.50
Discharge Options		
982-100050	30' long x 4' wide single speed (280 FPM) folding discharge system. (Has an approximate stacking height of 14' and Includes magnetic head pulley)	16039.50
990-100529	Magnetic head pulley	6375.00
Miscellaneous Options		
990-100394	25' hose reel for air compressor	433.50
990-100742	Water dust suppression system	765.00
OPTION-977-10084	36 point automatic greaser system with timer (Points greased include auger bearings, discharge bearings, discharge shaker roller bearings, and yoke pivot pins)	6987.00
Beast Head Options		
982-100163	Chipper drum for Beast with knives & holders to be installed on machine (10 knife) (Note: this option does NOT include the standard mill)	23409.00
982-100167	Chipper drum for Beast with knives & holders to be shipped loose (10 knife) (Note: this option DOES include the standard mill)	34674.90
Beast Cutterbody Options		
982-100005	Standard tooth holder cutter body to be shipped loose (Model 1680 / 2460) (26 required for full set on 1680 and 30 for full set on 2460)	96.90
982-2003-57	Chipper knife holder cutter body to be shipped loose (26 total for 1680 and 30 total for 2460)	96.90
Beast Teeth/Knife Options		
900-9915-23	34 1/2 degree chipper knife (1/2" x 2 1/8 x 4") to be shipped loose (Model 1680 to 3680) (Model 1680 to 3680) (only available with cutterbodies 977-2012-34 or 977-304473)	15.30
900-4918-01	3/4" x 3" stub for chipper knives to be shipped loose (only available with cutterbodies 977-2012-34 or 977-304473)	9.44
900-4914-20	3/4-16 flange hex nuts for chipper knives to be shipped loose (only available with cutterbodies 977-2012-34 or 977-304473)	1.89
900-9915-24	Counter knife blank to be shipped loose. To be used in most applications, including Bio-Sawdust. (To be selected in lieu of counter-knife for these applications). (only available with cutterbodies 977-2012-34 or 977-304473)	7.65
900-9914-96	Double splitter tooth insert for knife style cutter body to be shipped loose (only available with knife style cutterbody)	50.49

900-9915-03	Double blunt nose splitter insert for knife style cutter body to be shipped loose (only available with cutterbody 977-2012-34)	30.60
900-9916-07	Double shingle insert for knife style cutter body to be shipped loose (only available with cutterbody 977-2012-34)	39.78
900-9914-97	Double flat carbide cutter insert for knife style cutter body to be shipped loose (only available with cutterbody 977-2012-34)	38.76
900-9914-99	Double NR26 Insert for knife style cutter body to be shipped loose (Only available with cutterbodies 977-200835 and 977-304720)	46.41
Screen Options		
982-200099	1/2" thick, 1" modified diamond screen to be shipped loose	1978.80
982-200090	1/2" thick, 2" modified diamond screen to be shipped loose	1371.90
982-200082	1/2" thick, 3" modified diamond screen to be shipped loose	1285.20
982-200091	1/2" thick, 4" modified diamond screen to be shipped loose	1188.30
982-200092	1/2" thick, 5" modified diamond screen to be shipped loose	1152.60
982-200093	1/2" thick, 6" modified diamond screen to be shipped loose	1137.30

Bandit Industries		
MODEL 2460XP BEAST RECYCLER		
BASE PRICE		
MODEL-2460	Model 2460XP - Beast Recycler	277108.50
STANDARD EQUIPMENT		
STANDARD	Radio remote control with tether remote back-up and 50' of cord (Controls yoke up, infeed forward / reverse, infeed / discharge speeds, engine throttle, fan purge and engine e-stop).	0.00
STANDARD	Horizontal feed with a 36" diameter x 60" wide cutter mill	0.00
STANDARD	13 1/2' long x 60" wide infeed conveyor with five speed Proportional drive (10 - 50 FPM). Driven by (1) 24 cu in hydraulic motor with gear box / chain drive combination.	0.00
STANDARD	Electric over hydraulic shut down switches located on all four corners of machine	0.00
STANDARD	Primary and Secondary discharge system 15' long x 42" wide three speed (380 to 580 FPM). Also includes magnetic head pulley located at the end of the discharge. (Has an approximate stacking height of 15')	0.00
STANDARD	120 gallon hydraulic tank with magnetic drain plug and aluminum fluid sight gauge	0.00
STANDARD	200 gallon fuel tank with magnetic drain plug and aluminum fluid sight gauge	0.00
STANDARD	Tandem 20,000 pound air brake axles with (4) 385/65R 22.5, 16 ply super single tires mounted on 10-bolt aluminum rims	0.00
STANDARD	Single front hydraulic stabilizer	0.00
STANDARD	24 volt system with rubber mounted LED taillights, 7 prong replaceable coiled power cord & protected heavy-duty wiring with junction box, and LED clearance lights with reflectors. Also includes (2) 1400 CCA batteries	0.00
STANDARD	Safety DVD, (2) 6" wide x 9" tall Bandit operator's manuals (one paper copy and one waterproof copy tethered to machine) and (1) engine operator's manual	0.00
STANDARD	Fire extinguisher with mount	0.00
STANDARD	Lockable control cabinets with engine control panel	0.00
STANDARD	Screen changing arm	0.00
STANDARD	Banded Kevlar drive belts with belt shield	0.00
STANDARD	Liquid dust suppression system with spray nozzles	0.00
PAINT		
333-32273	Standard Imron Industrial Urethane Bandit Yellow (For Whole Tree Chippers/Beast please specify Chipper Guard paint color or Bolt on parts color) (Requires specification)	0.00
333-28984	Standard Imron Industrial Urethane Green (For Whole Tree Chippers/Beast please specify Chipper Guard paint color or Bolt on parts color) (Requires specification)	0.00
333-28982	Standard Imron Industrial Urethane Cat. Yellow (For Whole Tree Chippers/Beast please specify Chipper Guard paint color or Bolt on parts color) (Requires specification)	0.00

333-23662	Standard Imron Industrial Urethane Alert Orange (For Whole Tree Chippers/Beast please specify Chipper Guard paint color or Bolt on parts color) (Requires specification)	0.00
990-100322	Special Imron Industrial Paint (please specify paint color and number)	2504.10
990-100323	Special Imron 5000 Paint (please specify paint color and number)	5508.00
ENGINE		
990-RC1406-987	Volvo TAD1375VE, 550 horsepower engine without clutch and with reversing fan - Tier 4 FINAL (Includes 2 year / 3,000 hour engine warranty)	120615.00
990-RC1404-985	Caterpillar C13, 520 horsepower engine without clutch - Tier 4 FINAL (Includes 2 year / 2,000 hour engine warranty) - Includes 2 position reversing fan	123700.50
ELECTRIC-300	300 horsepower WEG electric motor, with a 50 horsepower electric pump drive motor and panel, soft start panel for main motor, design "A" torque for maximum performance, three phase (60 Hertz), 208-230/460, or 460 volt options, enclosed fan (water and dust	45135.00
ELECTRIC-500	500 horsepower WEG electric motor, with a 50 horsepower electric pump drive motor and panel, soft start panel for main motor, design "A" torque for maximum performance, three phase (60 Hertz), 208-230/460, or 460 volt options, enclosed fan (water and dust	66804.90
CLUTCH		
OPTION-982-10011	HPT012 dry clutch (Push button engage / self adjusting, does not require a coupling or aux tank) (Beast Units) (Can only be used on engines 540 horsepower and below) (For use on 24 volt engines)	16830.00
HITCH		
990-100931	3" pintle hitch with safety chains, slip hooks, and 7 prong replaceable coiled power cord	0.00
OPTION-882-5000-	2460XP Fifth wheel hitch	7089.00
BEAST CUTTER BODY		
982-100005	Standard tooth holder cutter body to be installed on machine (26 total for 1680 and 30 total for 2460)	96.90
BEAST TEETH/KNIFE		
900-9915-15	2" wide double splitter tooth to be installed on machine (Model 1680 / 2460)	29.84
900-9915-16	Double blunt nose splitter tooth to be installed on machine (Model 1680 / 2460)	29.84
900-9915-17	Double short shingle tooth to be installed on machine (Model 1680 / 2460)	33.41
900-9915-18	Double NR26 tooth to be installed on machine (Model 1680 / 2460)	35.45
900-9915-19	G55 Sprinkle carbide tooth to be installed on machine (Model 1680 / 2460)	25.86
900-9915-50	Double 1" cutter to be installed on machine (Model 1680 / 2460)	30.35
SCREENS		
882-2100-22	1" modified diamond screen to be installed on machine (2 required for complete set)	943.50
882-2100-24	2" modified diamond screen to be installed on machine (2 required for complete set)	765.00
882-2100-15	3" modified diamond screen to be installed on machine (2 required for complete set)	708.90

882-2100-25	4" modified diamond screen to be installed on machine (2 required for complete set)	688.50
882-2100-26	5" modified diamond screen to be installed on machine (2 required for complete set)	663.00
882-2100-27	6" modified diamond screen to be installed on machine (2 required for complete set)	663.00
882-2100-32	8" modified diamond screen to be installed on machine (2 required for complete set)	637.50
ADD-ON OPTIONS		
Coloring Options		
OPTION-882-5000-	ERCP250 coloring system with 1/3 hp 220v three phase electric variable speed weather resistant motor and pump	13254.90
Extended Warranty Options		
990-1017-57	5 year / 5,000 hour engine warranty (Volvo 550 hp engines)	4845.00
990-1018-20	5 year / 5,000 hour 'Platinum' Caterpillar engine warranty (C13, Tier 4 Final engines only)	9180.00
Miscellaneous Options		
OPTION-978-5000-	Speedaire / Campbell Hausfeld air compressor with 13 horsepower Honda gas engine, along with hose reel and 50' hose. Also Includes one M7 impact wrench with applicable sockets for changing teeth and cutterbodies	7940.70
Beast Cutterbody Options		
982-100005	Standard tooth holder cutter body to be shipped loose (Model 1680 / 2460) (26 required for full set on 1680 and 30 for full set on 2460)	96.90

Bandit Industries		
MODEL 2460XP	TRACK BEAST RECYCLER	
BASE PRICE		
MODEL-2460TRAC	Model 2460XP Track - Beast Recycler	329613.00
STANDARD EQUIPMENT		
STANDARD	Radio remote control with tether remote back-up and 50' of cord (Controls yoke up, infeed forward / reverse, infeed / discharge speeds, engine throttle, fan purge and engine e-stop).	0.00
STANDARD	Horizontal feed with a 36" diameter x 60" wide cutter mill	0.00
STANDARD	13 1/2' long x 60" wide infeed conveyor with five speed Proportional drive (10 - 50 FPM). Driven by (1) 24 cu in hydraulic motor with gear box / chain drive combination.	0.00
STANDARD	Electric over hydraulic shut down switches located on all four corners of machine	0.00
STANDARD	Primary and Secondary discharge system 15' long x 42" wide three speed (380 to 580 FPM). Also includes magnetic head pulley located at the end of the discharge. (Has an approximate stacking height of 15')	0.00
STANDARD	120 gallon hydraulic tank with magnetic drain plug and aluminum fluid sight gauge	0.00
STANDARD	200 gallon fuel tank with magnetic drain plug and aluminum fluid sight gauge	0.00
STANDARD	Fire extinguisher with mount	0.00
STANDARD	Lockable control cabinets with engine control panel	0.00
STANDARD	Banded Kevlar drive belts with belt shield	0.00
STANDARD	Screen changing arm	0.00
STANDARD	Liquid dust suppression system with spray nozzles	0.00
PAINT		
333-32273	Standard Imron Industrial Urethane Bandit Yellow (For Whole Tree Chippers/Beast please specify Chipper Guard paint color or Bolt on parts color) (Requires specification)	0.00
333-28984	Standard Imron Industrial Urethane Green (For Whole Tree Chippers/Beast please specify Chipper Guard paint color or Bolt on parts color) (Requires specification)	0.00
990-100322	Special Imron Industrial Paint (please specify paint color and number) (Requires specification)	2504.10
990-100323	Special Imron 5000 Paint (please specify paint color and number) (Requires specification)	5508.00
ENGINE		
990-RC1406-987	Volvo TAD1375VE, 550 horsepower engine without clutch and with reversing fan - Tier 4 FINAL (Includes 2 year / 3,000 hour engine warranty)	120615.00
990-RC1531-113	Caterpillar C13, 520 horsepower engine without clutch - Tier 4 FINAL - Includes 2 year / 2,000 hour engine warranty and 2 position reversing fan	125409.00
CLUTCH		
OPTION-982-10011	HPT012 dry clutch (Push button engage / self adjusting, does not require a coupling or aux tank) (Beast Units) (Can only be used on engines 540 horsepower and below) (For use on 24 volt engines)	16830.00

OPTION-982-10011	HPTO12 PT Tech fluid clutch (Can only be used on engines 540 horsepower and below) (For use on 24 volt engines)	29529.00
TRACK		
990-1017-92	Strickland 600MM double grouser steel track undercarriage	0.00
OPTION-882-5000-	Caterpillar 320BL 600MM double grouser steel track undercarriage	22567.50
BEAST CUTTERBODY		
982-100005	Standard tooth holder cutter body to be installed on machine (26 total for 1680 and 30 total for 2460)	96.90
BEAST TEETH/KNIFE		
900-9915-15	2" wide double splitter tooth to be installed on machine (Model 1680 / 2460)	29.84
900-9915-16	Double blunt nose splitter tooth to be installed on machine (Model 1680 / 2460)	29.84
900-9915-17	Double short shingle tooth to be installed on machine (Model 1680 / 2460)	33.41
900-9915-18	Double NR26 tooth to be installed on machine (Model 1680 / 2460)	35.45
900-9915-19	G55 Sprinkle carbide tooth to be installed on machine (Model 1680 / 2460)	25.86
900-9915-50	Double 1" cutter to be installed on machine (Model 1680 / 2460)	30.35
SCREENS		
882-2100-22	1" modified diamond screen to be installed on machine (2 required for complete set)	943.50
882-2100-24	2" modified diamond screen to be installed on machine (2 required for complete set)	765.00
882-2100-15	3" modified diamond screen to be installed on machine (2 required for complete set)	708.90
882-2100-25	4" modified diamond screen to be installed on machine (2 required for complete set)	688.50
882-2100-26	5" modified diamond screen to be installed on machine (2 required for complete set)	663.00
882-2100-27	6" modified diamond screen to be installed on machine (2 required for complete set)	663.00
882-2100-32	8" modified diamond screen to be installed on machine (2 required for complete set)	637.50
ADD-ON OPTIONS		
Coloring Options		
OPTION-882-5000-	ERCP250 coloring system with 1/3 hp 220v three phase electric variable speed weather resistant motor and pump	13254.90
Miscellaneous Options		
OPTION-978-5000-	Speedaire / Campbell Hausfeld air compressor with 13 horsepower Honda gas engine, along with hose reel and 50' hose. Also Includes one M7 impact wrench with applicable sockets for changing teeth and cutterbodies	7940.70

Bandit Industries		
MODEL 2660XP	BEAST RECYCLER	
BASE PRICE		
MODEL-2660	Model 2660XP - Beast Recycler	255000.00
STANDARD EQUIPMENT		
STANDARD	Horizontal feed with a 42" diameter x 63" wide cutter mill	0.00
STANDARD	Replaceable cutter anvil	0.00
STANDARD	24" diameter x 60" wide top feed wheel. Driven by (1) 12.2 cubic inch hydraulic motor with gearbox. Also features 1 3/4" feed wheel teeth located around and on sides of feed wheel.	0.00
STANDARD	Reversing Auto Feed System	0.00
STANDARD	Debris augers	0.00
STANDARD	Radio remote control with tether remote back-up and 50' of cord (Controls yoke up, infeed forward / reverse, infeed / discharge speeds, gate open / close, engine throttle, fan purge and engine e-stop).	0.00
STANDARD	13' 6" long x 60" wide double slat design track-type infeed conveyor bed chain with single speed drive (20 FPM). Driven by (1) 24 cu in hydraulic motor with gear box / chain drive combination.	0.00
STANDARD	Electric over hydraulic shut down switches located on all four corners of machine	0.00
STANDARD	High capacity fold away radiator debris screen	0.00
STANDARD	18' long x 4' wide single speed (280 FPM) stationary discharge system. (Has an approximate stacking height of 12' 5")	0.00
STANDARD	150 gallon hydraulic tank with magnetic drain plug and aluminum fluid sight gauge	0.00
STANDARD	160 gallon fuel tank with magnetic drain plug and aluminum fluid sight gauge	0.00
STANDARD	Single front hydraulic stabilizer	0.00
STANDARD	24 volt system with rubber mounted LED taillights, 7 prong replaceable coiled power cord & protected heavy-duty wiring with junction box, and LED clearance lights with reflectors. Also includes (2) 1400 CCA batteries	0.00
STANDARD	Safety DVD, (2) 6" wide x 9" tall Bandit operator's manuals (one paper copy and one waterproof copy tethered to machine) and (1) engine operator's manual	0.00
STANDARD	Lockable control cabinets with engine control panel	0.00
STANDARD	Fire extinguisher with mount	0.00
STANDARD	Screen changing arm	0.00
STANDARD	Banded Kevlar drive belts with belt shield	0.00
STANDARD	Liquid dust suppression system with spray nozzles	0.00
STANDARD	(3) heat actuated fire suppression bombs	0.00
PAINT		
333-32273	Standard Imron Industrial Urethane Bandit Yellow (For Whole Tree Chippers/Beast please specify Chipper Guard paint color or Bolt on parts color)	0.00
333-28984	Standard Imron Industrial Urethane Green (For Whole Tree Chippers/Beast please specify Chipper Guard paint color or Bolt on parts color)	0.00
ENGINE		

ELECTRIC-350	350 horsepower WEG electric motor, with a 50 horsepower electric pump drive motor and panel, soft start panel for main motor, design "A" torque for maximum performance, three phase (60 Hertz), 208-230/460, or 460 volt options, enclosed fan (water and dust	54054.90
ELECTRIC-400	400 horsepower WEG electric motor, with a 50 horsepower electric pump drive motor and panel, soft start panel for main motor, design "A" torque for maximum performance, three phase (60 Hertz), 208-230/460, or 460 volt options, enclosed fan (water and dust	57706.50
CLUTCH		
OPTION-982-10011	HPT012 dry clutch (Push button engage / self adjusting, does not require a coupling or aux tank) (Beast Units) (Can only be used on engines 540 horsepower and below) (For use on 24 volt engines)	16830.00
OPTION-982-10011	HPT012 PT Tech fluid clutch (Can only be used on engines 540 horsepower and below) (For use on 24 volt engines)	29529.00
AXLE		
990-100638	(2) 25,000 pound air brake axles	0.00
TIRES/RIMS		
990-100655	(4) 315/80R 22.5, 20 ply tires mounted on 10-bolt aluminum rims	0.00
HITCH		
990-100931	3" pintle hitch with safety chains, slip hooks, and 7 prong replaceable coiled power cord	0.00
977-100522	Wrap around fifth wheel hook up (Must be selected to get machine within 98" wide)	7395.00
BEAST CUTTERBODY		
977-200835	Tooth style cutterbody to be installed on machine (60 tooth mill only)	96.90
977-2012-34	Tooth / Knife style cutterbody to be installed on machine (30 OR 60 required for full set)	107.10
977-304720	Replaceable raker style cutterbody to be installed on machine, must select rakers and raker insert bolts (60 tooth mill only)	76.50
BEAST TEETH/KNIFE		
900-9904-61	1" XT carbide splitter tooth to be installed on machine (60 tooth mill only)	18.36
900-9904-62	1" XT carbide forged splitter fan tooth to be installed on machine (60 tooth mill only)	21.17
900-9904-95	1" XT blunt-nose carbide splitter fan forged tooth to be installed on machine (60 tooth mill only)	21.17
900-9914-93	1" XT carbide tooth with double thick carbide to be installed on machine (60 tooth mill only)	16.83
900-9911-62	1" HD cutter tooth with fan to be installed on machine (60 tooth mill only)	20.91
900-9910-92	1" XT Short Shingle fan tooth (pointed) to be installed on machine (60 tooth mill only)	23.21
900-9911-04	1" XT Short Shingle tooth (pointed) to be installed on machine (60 tooth mill	19.89
900-9914-75	1" Shingle splitter tooth to be installed on machine (60 tooth mill only)	17.85
900-9912-09	1" Shingle splitter fan tooth to be installed on machine (60 tooth mill only)	20.40
900-9911-61	1" NR26 Fan tooth to be installed on machine (60 tooth mill only)	24.23
900-9911-60	1" NR26 cutter tooth to be installed on machine (60 tooth mill only)	20.91

900-9914-97	Double flat carbide cutter tooth to be installed on machine (30 or 60 tooth mills)	45.39
900-9916-07	Double shingle tooth to be installed on machine (30 or 60 tooth mills)	50.49
900-9915-04	2" wide double splitter fan tooth to be installed on machine (30 or 60 tooth mills)	30.35
900-9915-03	Double blunt nose splitter tooth to be installed on machine (30 or 60 tooth mills)	30.60
900-9915-07	2" G55 Sprinkle carbide fan tooth (trash tooth) to be installed on machine (30 or 60 tooth mill)	20.91
900-9915-05	2" wide double 1" flat carbide fan tooth to be installed on machine (30 or 60 tooth mills)	29.07
900-9915-03	2" wide double blunt nose splitter fan tooth to be installed on machine (30 or 60 tooth mills)	30.35
900-9915-08	2" Double NR26 fan tooth (shingle claw) to be installed on machine (30 or 60 tooth mills)	35.45
900-9916-06	2" Double short shingle fan tooth to be installed on machine (30 or 60 tooth	32.64
977-2012-01	90 degree raker to be installed on machine (30 tooth mills only)	18.62
977-100056	45 degree carbide raker insert to be installed on machine (60 tooth mills only)	11.22
977-2011-99	90 degree raker to be installed on machine (60 tooth mills only)	16.58
977-200817	HD 6-weld shingle raker to be installed on machine (For shingles applications only)	25.50
900-4902-77	Raker insert bolt (3/4-10 X 2 1/4" grade 8) to be installed on machine (only available for 45 degree raker)	2.04
900-4918-11	Raker insert bolt (3/4-16 x 2-1/4" grade 8) to be installed on machine (Used for 90 degree & 30 tooth head rakers)	1.79
900-9915-23	34 1/2 degree chipper knife (1/2" x 2 1/8" x 4") to be installed on machine (Model 1680 to 3680) ((26 required for 1680, 2680 and 3680 can have 30 or 60. If 30 knives are selected, you must also select 30 blank weight blocks))	15.30
900-9915-24	Wear block for chipper knife set-up to be installed on machine. To be used in most applications, including Bio-Sawdust. (To be selected in lieu of counter-knife for these applications).	7.65
900-9915-01	2" wide blank fan tooth to be installed on machine (30 or 60 tooth mills)	14.03
977-2012-00	HD Forged Raker	21.42
SCREENS		
977-200536	1/2" thick, 3/4" modified diamond screen to be installed on machine	2295.00
977-200520	1/2" thick, 5/8" modified diamond screen to be installed on machine	2529.60
977-200001	3/4" thick, 1" modified diamond screen to be installed on machine	2259.30
977-200002	3/4" thick, 1-1/2" modified diamond screen to be installed on machine	1856.40
977-200003	3/4" thick, 2" modified diamond screen to be installed on machine	1994.10
977-200004	3/4" thick ,3" modified diamond screen to be installed on machine	1785.00
977-200005	3/4" thick, 4" modified diamond screen to be installed on machine	1744.20
977-200006	3/4" thick, 5" modified diamond screen to be installed on machine	1677.90
977-200007	3/4" thick, 6" modified diamond screen to be installed on machine	1667.70
977-200008	3/4" thick, 7" modified diamond screen to be installed on machine	1662.60
977-200009	3/4" thick, 1" round screen to be installed on machine	2244.00
977-200010	3/4" thick, 2" round screen to be installed on machine	1800.30
977-200011	3/4" thick, 3" round screen to be installed on machine	1754.40
977-200012	3/4" thick, 4" round screen to be installed on machine	1662.60
977-200013	3/4" thick, 5" round screen to be installed on machine	1520.82

GATES		
977-200537	1/2" thick, 3/4" modified diamond drop gate to be installed on machine	1218.90
977-200574	5/8" Diamond Gate Assembly (18" tall, 1 1/2" Pins) to be installed on machine	1834.98
977-200783	Gate- 18" Tall, 2" Square Baffle, Split Pin (to be installed on machine)	1975.74
977-200784	Gate- 18" Tall, 4" Diamond, Split Pin (to be installed on machine)	1218.90
977-200893	Gate - 2" Round, 18" Tall, Bolt in arms, short spools (to be installed on machine)	1485.12
977-200894	Gate - 3" Round, 18" Tall, bolt in arms, short spools (to be installed on machine)	1515.72
977-200977	3" Round hole, 3/4" thick, 18" tall gate (to be installed on machine)	1450.44
977-201026	1" Modified diamond, 18" gate (to be installed on machine)	2105.28
977-201027	2" Modified diamond, 18" gate (to be installed on machine)	1626.90
977-201028	3" Modified diamond, 18" gate (to be installed on machine)	1845.18
977-201029	5" Modified diamond, 18" gate (to be installed on machine)	1664.64
977-201030	6" Modified diamond, 18" gate (to be installed on machine)	1659.54
977-201031	1" Round gate, 18" gate (to be installed on machine)	2102.22
977-201032	1" Square gate, 18" gate (to be installed on machine)	2102.22
977-201033	3" Square gate, 18" gate (to be installed on machine)	1742.16
ADD-ON OPTIONS		
Feed System Options		
OPTION-978-1003-	Proportional Hydraulic feed System in lieu of standard (must select fluid clutch) - 2680 Towable	8670.00
Engine Related Options		
977-100435	Proheat Engine Heater	5839.50
990-100211	Engine pre-cleaner - Engine Air	581.40
Discharge Options		
990-100552	30' long x 4' wide single speed (280 FPM) folding discharge system. (Has an approximate stacking height of 17' 6")	8256.90
990-100690	Magnetic head pulley	6375.00
978-200230	2680/3680 Discharge Hopper/Funnel	1300.50
Hydraulic Options		
990-1012-21	Infeed and feed wheel flow control kit (Must select feed speed drive package option on Model 2680's)	1116.90
Miscellaneous Options		
OPTION-977-1008-	36 point automatic greaser system with timer (Points greased include auger bearings, discharge bearings, discharge shaker roller bearings, and yoke pivot pins)	6987.00
990-1014-37	Electric flow control kit for infeed and feedwheel	4845.00
977-200642	Stationary unit kit to be shipped loose with machine (Note: price does not include kit installation, this would need to be quoted separately if installation is needed by Bandit) (Unit will be transported on a flatbed and customer will be responsible for u	5094.90
OPTION-978-5000-	Speedaire / Campbell Hausfeld air compressor with 13 horsepower Honda gas engine, along with hose reel and 50' hose. Also Includes one M7 impact wrench with applicable sockets for changing teeth and cutterbodies	7940.70

Bandit Industries		
MODEL 2680XP	BEAST RECYCLER	
BASE PRICE		
MODEL-2680	Model 2680XP - Beast Recycler	284529.00
STANDARD EQUIPMENT		
STANDARD	Horizontal feed with a 42" diameter x 63" wide cutter mill	0.00
STANDARD	Replaceable cutter anvil	0.00
STANDARD	24" diameter x 60" wide top feed wheel. Driven by (1) 12.2 cubic inch hydraulic motor with gearbox. Also features 1 3/4" feed wheel teeth located around and on sides of feed wheel.	0.00
STANDARD	Reversing Auto Feed System	0.00
STANDARD	Debris augers	0.00
STANDARD	Tether remote control with 50' of cord (Controls yoke up, infeed conveyor forward/reverse, discharge conveyor start/stop, engine throttle, and engine e-stop).	0.00
STANDARD	13' 6" long x 60" wide double slat design track-type infeed conveyor bed chain with single speed drive (20 FPM). Driven by (1) 24 cu in hydraulic motor with gear box / chain drive combination.	0.00
STANDARD	Electric over hydraulic shut down switches located on all four corners of machine	0.00
STANDARD	High capacity fold away radiator debris screen	0.00
STANDARD	18' long x 4' wide single speed (280 FPM) stationary discharge system. (Has an approximate stacking height of 12' 5")	0.00
STANDARD	150 gallon hydraulic tank with magnetic drain plug and aluminum fluid sight gauge	0.00
STANDARD	160 gallon fuel tank with magnetic drain plug and aluminum fluid sight gauge	0.00
STANDARD	Single front hydraulic stabilizer	0.00
STANDARD	24 volt system with rubber mounted LED taillights, 7 prong replaceable coiled power cord & protected heavy-duty wiring with junction box, and LED clearance lights with reflectors. Also includes (2) 1400 CCA batteries	0.00
STANDARD	Safety DVD, (2) 6" wide x 9" tall Bandit operator's manuals (one paper copy and one waterproof copy tethered to machine) and (1) engine operator's manual	0.00
STANDARD	Fire extinguisher with mount	0.00
STANDARD	Lockable control cabinets with engine control panel	0.00
STANDARD	Screen changing arm	0.00
STANDARD	Banded Kevlar drive belts with belt shield	0.00
STANDARD	Liquid dust suppression system with spray nozzles	0.00
STANDARD	(3) heat actuated fire suppression bombs	0.00
PAINT		
333-32273	Standard Imron Industrial Urethane Bandit Yellow (For Whole Tree Chippers/Beast please specify Chipper Guard paint color or Bolt on parts color) (Requires specification)	0.00
333-23662	Standard Imron Industrial Urethane Alert Orange (For Whole Tree Chippers/Beast please specify Chipper Guard paint color or Bolt on parts color) (Requires specification)	0.00

333-28982	Standard Imron Industrial Urethane Cat. Yellow (For Whole Tree Chippers/Beast please specify Chipper Guard paint color or Bolt on parts color) (Requires specification)	0.00
333-28984	Standard Imron Industrial Urethane Green (For Whole Tree Chippers/Beast please specify Chipper Guard paint color or Bolt on parts color) (Requires specification)	0.00
333-67632	Standard Imron Industrial Urethane White (For Whole Tree Chippers/Beast please specify Chipper Guard paint color or Bolt on parts color) (Requires specification)	0.00
N0001	Standard Imron Industrial Urethane Black (For Whole Tree Chippers/Beast please specify Chipper Guard paint color or Bolt on parts color) (Requires specification)	0.00
990-100322	Special Imron Industrial Paint (please specify paint color and number) (Requires specification)	2504.10
990-100323	Special Imron 5000 Paint (please specify paint color and number) (Requires specification)	5508.00
ENGINE		
990-RC1273-854	Caterpillar C13, 475 horsepower without clutch - Tier 4 FINAL - Includes 2 position reversing fan and 2 year / 2,000 hour engine warranty	118881.00
990-RC1263-844	Caterpillar C15, 540 horsepower without clutch - Tier 4 FINAL - Includes 2 position reversing fan and 2 year / 2,000 hour engine warranty	137445.00
CLUTCH		
OPTION-982-10011	HPT012 dry clutch (Push button engage / self adjusting, does not require a coupling or aux tank) (Beast Units) (Can only be used on engines 540 horsepower and below) (For use on 24 volt engines)	16830.00
OPTION-982-10011	HPT012 PT Tech fluid clutch (Can only be used on engines 540 horsepower and below) (For use on 24 volt engines)	29529.00
977-100335	HPT014 PT Tech fluid clutch (476 to 765 hp)	30829.50
977-100334	HPT015 PT Tech fluid clutch (766 to 1,200 hp)	31747.50
BEAST PACKAGE		
977-100176	Shingle machine set-up (Includes A4800 high wear resistant hood, fluted discharge idler wheel, wearmax augers, replaceable wear strips on side of housing, chain deflectors on infeed chain. (Must select fluid clutch with high drive options).	11148.60
990-100554	42" diameter hydraulic thrower for loading end opening chip vans or broadcasting chips over a site. Unit is mounted at the end of the discharge conveyor and will swing 25 degrees side to side (50 degrees total), 34 degrees up and 12 degrees down. (Note di	40035.00
OPTION-978-10018	30' long x 4' wide height adjustable discharge system. Discharge will go down 20 degrees and up 32 degrees. Also includes magnetic head pulley located at the end of the discharge. (Has a maximum approximate stacking height of 15').	15631.50
OPTION-978-10029	18' discharge conveyor with over the top secondary conveyor (When discharge is fully extended, unit will have a stacking height of 16' 4")	19374.90
DRIVE SYSTEM		
990-1017-36	Standard mill set-up for engines 540 horsepower and below	0.00

OPTION-978-10029	High horsepower cutterhead option for engines above 540 horsepower (Includes a 4 5/16" shaft in lieu of 4" shaft and 1" in lieu of 1/2" cutterbody support arms on one side)	4845.00
AXLE		
990-100638	(2) 25,000 pound air brake axles	0.00
OPTION-978-10004	(3) 25,000 pound air brake axles	4590.00
OPTION-978-10009	(2) Special 25,000 overseas/narrow air brake axles with CE certified brake linings(Must be selected to keep machines under 108" wide and for engines 440 horsepower and below)	2805.00
OPTION-978-10014	(3) 25,000 overseas/narrow air brake axles with CE certified brake linings in lieu of tandem axles (Must be selected to keep machines under 108" wide and for engines above 440 horsepower)	8109.00
TIRES/RIMS		
990-100655	(4) 315/80R 22.5, 20 ply tires mounted on 10-bolt aluminum rims	0.00
990-100656	(6) 315/80R 22.5, 20 ply tires mounted on 10-bolt aluminum rims	3258.90
OPTION-978-10030	(6) 385/65R 22.5, 16 ply tires mounted on 10-bolt aluminum rims	4972.50
990-100499	(8) 11R x 22.5, 16 ply tires mounted on 10-bolt steel dual rims	1249.50
990-100657	(12) 11R x 22.5, 16 ply tires mounted on 10-bolt steel dual rims	3687.30
HITCH		
990-100931	3" pintle hitch with safety chains, slip hooks, and 7 prong replaceable coiled power cord	0.00
977-100522	Wrap around fifth wheel hook up (Must be selected to get machine within 98" wide)	7395.00
BEAST HEAD		
990-1017-61	60 tooth cuttermill	0.00
OPTION-977-1007-	30 tooth cuttermill	-2550.00
OPTION-977-1007-	Chipper drum with anvil and hardware to switch between 4 or 8 knives (Please specify 4 or 8 knife) (Note: with this option selected you can skip the cutterbody and tooth sections) (does NOT include standard mill) (Requires specification)	34170.00
OPTION-977-1000-	Chipper drum with anvil and hardware to switch between 4 or 8 knives (Please specify 4 or 8 knife) (Note: with this option selected you can skip the cutterbody and tooth sections) (does include cost of standard mill) (Requires specification)	61047.00
OPTION-977-1007-	20 Knife Micro-Drum (Note: with this option selected you can skip the cutterbody and tooth sections) (does NOT include standard mill)	40545.00
BEAST CUTTERBODY		
977-2012-34	Tooth / Knife style cutterbody to be installed on machine (30 OR 60 required for full set)	107.10
977-304720	Replaceable raker style cutterbody to be installed on machine, must select rakers and raker insert bolts (60 tooth mill only)	76.50
977-3061-62	Replaceable raker style cutterbody to be installed on machine, must select rakers and raker insert bolts (30 tooth mill only)	127.50
BEAST TEETH/KNIFE		
900-9904-61	1" XT carbide splitter tooth to be installed on machine (60 tooth mill only)	18.36
900-9904-62	1" XT carbide forged splitter fan tooth to be installed on machine (60 tooth mill only)	21.17

900-9904-95	1" XT blunt-nose carbide splitter fan forged tooth to be installed on machine (60 tooth mill only)	21.17
900-9914-93	1" XT carbide tooth with double thick carbide to be installed on machine (60 tooth mill only)	16.83
900-9911-62	1" HD cutter tooth with fan to be installed on machine (60 tooth mill only)	20.91
900-9910-92	1" XT Short Shingle fan tooth (pointed) to be installed on machine (60 tooth mill only)	23.21
900-9911-04	1" XT Short Shingle tooth (pointed) to be installed on machine (60 tooth mill)	19.89
900-9914-75	1" Shingle splitter tooth to be installed on machine (60 tooth mill only)	17.85
900-9912-09	1" Shingle splitter fan tooth to be installed on machine (60 tooth mill only)	20.40
900-9911-60	1" NR26 cutter tooth to be installed on machine (60 tooth mill only)	20.91
900-9914-96	Double splitter tooth to be installed on machine (30 or 60 tooth mills)	50.49
900-9911-61	1" NR26 Fan tooth to be installed on machine (60 tooth mill only)	24.23
900-9914-99	Double NR26 tooth to be installed on machine (30 or 60 tooth mills)	54.57
900-9914-97	Double flat carbide cutter tooth to be installed on machine (30 or 60 tooth mills)	45.39
900-9916-07	Double shingle tooth to be installed on machine (30 or 60 tooth mills)	50.49
900-9915-04	2" wide double splitter fan tooth to be installed on machine (30 or 60 tooth mills)	30.35
900-9915-03	Double blunt nose splitter tooth to be installed on machine (30 or 60 tooth mills)	30.60
900-9915-07	2" G55 Sprinkle carbide fan tooth (trash tooth) to be installed on machine (30 or 60 tooth mill)	20.91
900-9915-05	2" wide double 1" flat carbide fan tooth to be installed on machine (30 or 60 tooth mills)	29.07
900-9915-03	2" wide double blunt nose splitter fan tooth to be installed on machine (30 or 60 tooth mills)	30.35
900-9915-08	2" Double NR26 fan tooth (shingle claw) to be installed on machine (30 or 60 tooth mills)	35.45
900-9916-06	2" Double short shingle fan tooth to be installed on machine (30 or 60 tooth)	32.64
977-2012-01	90 degree raker to be installed on machine (30 tooth mills only)	18.62
977-100056	45 degree carbide raker insert to be installed on machine (60 tooth mills only)	11.22
977-2011-99	90 degree raker to be installed on machine (60 tooth mills only)	16.58
977-200817	HD 6-weld shingle raker to be installed on machine (For shingles applications only)	25.50
900-4902-77	Raker insert bolt (3/4-10 X 2 1/4" grade 8) to be installed on machine (only available for 45 degree raker)	2.04
900-4918-11	Raker insert bolt (3/4-16 x 2-1/4" grade 8) to be installed on machine (Used for 90 degree & 30 tooth head rakers)	1.79
900-9915-23	34 1/2 degree chipper knife (1/2" x 2 1/8" x 4") to be installed on machine (Model 1680 to 3680) ((26 required for 1680, 2680 and 3680 can have 30 or 60. If 30 knives are selected, you must also select 30 blank weight blocks))	15.30
900-9915-24	Wear block for chipper knife set-up to be installed on machine. To be used in most applications, including Bio-Sawdust. (To be selected in lieu of counter-knife for these applications).	7.65
900-9915-01	2" wide blank fan tooth to be installed on machine (30 or 60 tooth mills)	14.03
900-4918-01	3/4" x 3" stud for chipper knives to be installed on machine (Model 1680 to	9.44
900-4914-20	3/4-16 flange hex nuts for chipper knives to be installed on machine	1.89
977-2012-00	HD Forged Raker	21.42

SCREENS		
977-200536	1/2" thick, 3/4" modified diamond screen to be installed on machine	2295.00
977-200520	1/2" thick, 5/8" modified diamond screen to be installed on machine	2529.60
977-200001	3/4" thick, 1" modified diamond screen to be installed on machine	2259.30
977-200002	3/4" thick, 1-1/2" modified diamond screen to be installed on machine	1856.40
977-200003	3/4" thick, 2" modified diamond screen to be installed on machine	1994.10
977-200004	3/4" thick, 3" modified diamond screen to be installed on machine	1785.00
977-200005	3/4" thick, 4" modified diamond screen to be installed on machine	1744.20
977-200006	3/4" thick, 5" modified diamond screen to be installed on machine	1677.90
977-200007	3/4" thick, 6" modified diamond screen to be installed on machine	1667.70
977-200008	3/4" thick, 7" modified diamond screen to be installed on machine	1662.60
977-200009	3/4" thick, 1" round screen to be installed on machine	2244.00
977-200010	3/4" thick, 2" round screen to be installed on machine	1800.30
977-200011	3/4" thick, 3" round screen to be installed on machine	1754.40
977-200012	3/4" thick, 4" round screen to be installed on machine	1662.60
977-200013	3/4" thick, 5" round screen to be installed on machine	1520.82
977-200015	3/4" thick, 1" square screen to be installed on machine	2264.40
977-200016	3/4" thick, 2" square screen to be installed on machine	1994.10
977-200017	3/4" thick, 3" square screen to be installed on machine	1958.40
977-200018	3/4" thick, 4" square screen to be installed on machine	1703.40
977-200177	Demo-green landclearing/C&D screen to be installed on machine	1035.30
977-200345	3/4" thick, 1" square baffle screen to be installed on machine	3411.90
977-200290	3/4" thick, 1 1/2" square baffle screen to be installed on machine	3253.80
977-200254	3/4" thick, 2" square baffle screen to be installed on machine	2754.00
977-200410	3/4" thick, 3" square baffle screen to be installed on machine	2621.40
977-200442	3/4" thick, 4" square baffle screen to be installed on machine	2254.20
977-200303	3/4" thick, 1-1/2" round screen to be installed on machine	2397.00
977-201166	Screen - Chip Breaker Upper Section Assy - Wide Spacing to be installed on machine	2152.20
GATES		
977-200537	1/2" thick, 3/4" modified diamond drop gate to be installed on machine	1218.90
977-200574	5/8" Diamond Gate Assembly (18" tall, 1 1/2" Pins) to be installed on machine	1834.98
977-200783	Gate- 18" Tall, 2" Square Baffle, Split Pin (to be installed on machine)	1975.74
977-200784	Gate- 18" Tall, 4" Diamond, Split Pin (to be installed on machine)	1218.90
977-200893	Gate - 2" Round, 18" Tall, Bolt in arms, short spools (to be installed on machine)	1485.12
977-200894	Gate - 3" Round, 18" Tall, bolt in arms, short spools (to be installed on machine)	1515.72
977-200977	3" Round hole, 3/4" thick, 18" tall gate (to be installed on machine)	1450.44
977-201026	1" Modified diamond, 18" gate (to be installed on machine)	2105.28
977-201027	2" Modified diamond, 18" gate (to be installed on machine)	1626.90
977-201028	3" Modified diamond, 18" gate (to be installed on machine)	1845.18
977-201029	5" Modified diamond, 18" gate (to be installed on machine)	1664.64
977-201030	6" Modified diamond, 18" gate (to be installed on machine)	1659.54
977-201031	1" Round gate, 18" gate (to be installed on machine)	2102.22
977-201032	1" Square gate, 18" gate (to be installed on machine)	2102.22
977-201033	3" Square gate, 18" gate (to be installed on machine)	1742.16

977-201054	1 1/2" Modified diamond, 18" gate (to be installed on machine)	2059.38
977-201055	2" Square, 18" gate (to be installed on machine)	2007.36
977-201056	2" Round, 18" Gate (to be installed on machine)	2129.76
977-201177	Chip breaker bottom section to be installed on machine	2080.80
ADD-ON OPTIONS		
Feed System Options		
977-100337	29 1/2" diameter x 60" wide top feed wheel. Also features 1 3/4" feed wheel teeth located around and on sides of feed wheel.	13254.90
990-100527	Radio remote control with tether remote back-up and 50' of cord (Controls yoke up, infeed forward / reverse, infeed / discharge speed, engine throttle, fan purge and engine e-stop).	4207.50
OPTION-978-1003-	Proportional Hydraulic feed System in lieu of standard (must select fluid clutch) - 2680 Towable	8670.00
977-100429	875 RPM cuttermill in lieu of standard	1300.50
Coloring Options		
OPTION-983-20034	ERCP250 coloring system with 1/3 hp 220v three phase electric variable speed weather resistant motor and pump	13254.90
Infeed Options		
977-100189	Hydraulic infeed chain lock	775.20
OPTION-977-1007-	Add infeed chain scraper for snow/ice environments	127.50
Tire Options		
OPTION-978-10030	Spare 315/80R Tire with mount	2116.50
Engine Related Options		
977-100435	Proheat Engine Heater	5839.50
990-100211	Engine pre-cleaner - Engine Air	581.40
977-100508	Critical grade silencer for C18 engines	2907.00
OPTION-978-1003-	Dual air cleaners for Cat C13 to C18 tier 3 engines	2680.56
Discharge Options		
990-100552	30' long x 4' wide single speed (280 FPM) folding discharge system. (Has an approximate stacking height of 17' 6")	8256.90
990-100690	Magnetic head pulley	6375.00
978-200230	2680/3680 Discharge Hopper/Funnel	1300.50
OPTION-977-10067	Discharge conveyor scale option	6655.50
OPTION-977-1007-	Overband magnetic separator to be mounted on discharge	16575.00
Hydraulic Options		
990-1012-21	Infeed and feed wheel flow control kit (Must select feed speed drive package option on Model 2680's)	1116.90
Extended Warranty Options		
990-100666	5 year / 5,000 hour 'Platinum' Caterpillar engine warranty (C15, Tier 4 Final engines only) (For Caterpillar C18 engines)	13132.50
990-100845	5 year / 5,000 hour 'Platinum' Caterpillar engine warranty (C18, Tier 2 engines only) (For Caterpillar C15 engines)	9690.00
990-1017-51	5 year / 5,000 hour 'Platinum' Caterpillar engine warranty (C18, Tier 4 Final engines only)	13183.50
Trailer Related Options		

990-100551	Auto walk system, moves unit with front wheel provided (Note: front wheel does not turn)	14127.00
Miscellaneous Options		
OPTION-977-1008-	36 point automatic greaser system with timer (Points greased include auger bearings, discharge bearings, discharge shaker roller bearings, and yoke pivot pins)	6987.00
977-800134	(2) 12" LED utility cabinet lights	504.90
977-800135	(4) 1400L trapezoid work lights. (2) to will be mounted on infeed and (2) will be mounted on discharge	1830.90
OPTION-977-5000-	Speedaire / Campbell Hausfeld air compressor with 13 horsepower Honda gas engine, along with hose reel and 50' hose. Also Includes one M7 impact wrench with applicable sockets for changing teeth and cutterbodies	7155.30
Beast Cutterbody Options		
977-304720	Replaceable raker style cutterbody (60 tooth mill only) to be shipped loose	76.50
977-3061-62	Replaceable raker style cutterbody (30 tooth mill only) to be shipped loose	127.50
Beast Teeth/Knife Options		
900-9904-61	XT carbide splitter tooth to be shipped loose (Only available with cutterbodies 977-200835 and 977-304720)	18.36
900-9904-62	XT carbide forged splitter fan tooth to be shipped loose(Only available with cutterbodies 977-200835 and 977-304720)	22.95
900-9911-62	1" HD Cutter tooth with fan to shipped loose (Only available with cutterbodies 977-200835 and 977-304720)	21.93
900-9904-95	XT blunt-nose carbide forged splitter fan tooth to be shipped loose (Only available with cutterbodies 977-200835 and 977-304720)	22.95
900-9914-93	XT 1" carbide cutter tooth with double thick carbide to be shipped loose (Only available with cutterbodies 977-200835 and 977-304720)	17.60
900-9910-92	Short shingle fan tooth to be shipped loose (Only available with cutterbodies 977-200835 and 977-304720)	24.48
900-9911-04	Short shingle tooth shipped loose (Only available with cutterbodies 977-200835 and 977-304720)	20.91
900-9914-75	Shingle splitter tooth to be shipped loose (Only available with cutterbodies 977-200835 and 977-304720)	17.85
900-9912-09	Shingle splitter fan tooth to be shipped loose (Only available with cutterbodies 977-200835 and 977-304720)	20.40
900-9911-60	NR26 Tooth to be shipped loose (Only available with cutterbodies 977-200835 and 977-304720)	21.93
900-9911-61	NR26 Fan tooth to be shipped loose (Only available with cutterbodies 977-200835 and 977-304720)	26.01
900-9914-99	Double NR26 Insert for knife style cutter body to be shipped loose (Only available with cutterbodies 977-200835 and 977-304720)	46.41
900-9914-96	Double splitter tooth insert for knife style cutter body to be shipped loose (only available with knife style cutterbody)	50.49
900-9914-97	Double flat carbide cutter insert for knife style cutter body to be shipped loose (only available with cutterbody 977-2012-34)	38.76
900-9915-03	Double blunt nose splitter insert for knife style cutter body to be shipped loose (only available with cutterbody 977-2012-34)	30.60

900-9916-07	Double shingle insert for knife style cutter body to be shipped loose (only available with cutterbody 977-2012-34)	39.78
900-9915-04	2" wide double splitter fan tooth to be shipped loose (Only available with cutterbodies 977-200835 and 977-304720)	33.66
900-9915-05	2" Double flat carbide cutter fan tooth to be shipped loose (Only available with cutterbodies 977-200835 and 977-304720)	31.62
900-9915-07	2" G55 Sprinkle carbide fan tooth (trash tooth) to be shipped loose (Only available with cutterbodies 977-200835 and 977-304720)	23.46
900-9915-08	2" Double NR26 fan tooth (shingle claw) to be shipped loose (Only available with cutterbodies 977-200835 and 977-304720)	38.76
900-9915-03	2" Double blunt nose splitter fan tooth to be shipped loose (Only available with cutterbodies 977-200835 and 977-304720)	32.64
900-9916-06	2" Double short shingle fan tooth to be shipped loose (Only available with cutterbodies 977-200835 and 977-304720)	34.17
977-100056	45 degree carbide raker insert (for logs and chunk wood) to be shipped loose (only available with 977-304720)	11.22
977-200817	HD 6-weld shingle raker to be shipped loose (Model 2680 & 3680) (only available with 977-304720)	25.50
900-4918-11	3/4-16 X 2-1/4 G8 HEX BOLT BULK (Shipped Loose)	2.30
900-9915-23	34 1/2 degree chipper knife (1/2" x 2 1/8 x 4") to be shipped loose (Model 1680 to 3680) (Model 1680 to 3680) (only available with cutterbodies 977-2012-34 or 977-304473)	15.30
900-9915-24	Counter knife blank to be shipped loose. To be used in most applications, including Bio-Sawdust. (To be selected in lieu of counter-knife for these applications). (only available with cutterbodies 977-2012-34 or 977-304473)	7.65
900-9915-01	Blank fan tooth for chipper knife set-up (use with 30 teeth or knives on 60 tooth drum) to be shipped loose (Only available with cutterbodies 977-200835 and 977-304720)	14.03
900-4918-01	3/4" x 3" stub for chipper knives to be shipped loose (only available with cutterbodies 977-2012-34 or 977-304473)	9.44
900-4914-20	3/4-16 flange hex nuts for chipper knives to be shipped loose (only available with cutterbodies 977-2012-34 or 977-304473)	1.89
Screen Options		
977-200536	1/2" thick, 3/4" modified diamond screen to be shipped loose	2295.00
977-200001	3/4" thick, 1" modified diamond screen to be shipped loose	2259.30
977-200002	3/4" thick, 1-1/2" modified diamond screen to be shipped loose	1856.40
977-200003	3/4" thick, 2" modified diamond screen to be shipped loose	1994.10
977-200004	3/4" thick, 3" modified diamond screen to be shipped loose	1785.00
977-200005	3/4" thick, 4" modified diamond screen to be shipped loose	1744.20
977-200006	3/4" thick, 5" modified diamond screen to be shipped loose	1677.90
977-200007	3/4" thick, 6" modified diamond screen to be shipped loose	1667.70
977-200008	3/4" thick, 7" modified diamond screen to be shipped loose	1662.60
977-200009	3/4" thick, 1" round screen to be shipped loose	2244.00
977-200010	3/4" thick, 2" round screen to be shipped loose	1800.30
977-200011	3/4" thick, 3" round screen to be shipped loose	1754.40
977-200012	3/4" thick, 4" round screen to be shipped loose	1662.60

977-200015	3/4" thick, 1" square screen to be shipped loose	2264.40
977-200016	3/4" thick, 2" square screen to be shipped loose	1994.10
977-200017	3/4" thick, 3" square screen to be shipped loose	1958.40
977-200018	3/4" thick, 4" square screen to be shipped loose	1703.40
977-200177	Demo-green landclearing/C&D screen to be shipped loose	1035.30
977-200345	3/4" thick, 1" square baffle screen to be shipped loose	3411.90
977-200290	3/4" thick, 1 1/2" square baffle screen to be shipped loose	3253.80
977-200254	3/4" thick, 2" square baffle screen to be shipped loose	2754.00
977-200410	3/4" thick, 3" square baffle screen to be shipped loose	2621.40
977-200442	3/4" thick, 4" square baffle screen to be shipped loose	2254.20
977-200520	1/2" thick, 5/8" modified diamond screen to be shipped loose	2529.60
977-201166	Screen - Chip Breaker Upper Section Assy - Wide Spacing to be shipped loose	2152.20
Beast Gate Options		
977-200537	1/2" thick, 3/4" modified diamond drop gate to be shipped loose	1218.90
977-200092	3/4" thick, 1" modified diamond drop gate to be shipped loose	1116.90
977-200093	3/4" thick, 1-1/2" modified diamond drop gate to be shipped loose	1071.00
977-200094	3/4" thick, 2" modified diamond drop gate to be shipped loose	1045.50
977-200096	3/4" thick, 4" modified diamond drop gate to be shipped loose	1020.00
977-200097	3/4" thick, 5" modified diamond drop gate to be shipped loose	1173.00
977-200098	3/4" thick, 1" round drop gate to be shipped loose	1060.80
977-200099	3/4" thick, 2" round drop gate to be shipped loose	1055.70
977-200100	3/4" thick, 3" round drop gate to be shipped loose	1050.60
977-200101	3/4" thick, 1" square drop gate to be shipped loose	1096.50
977-200102	3/4" thick, 2" square drop gate to be shipped loose	1101.60
977-200103	3/4" thick, 3" square drop gate to be shipped loose	1045.50
977-200553	3/4" thick, 1" square baffle drop gate to be shipped loose	1810.50
977-200509	3/4" thick, 2" square baffle drop gate to be shipped loose	1683.00
977-200441	3/4" thick, 3" square baffle drop gate to be shipped loose	1473.90
977-200671	1/2" thick, 5/8" modified diamond drop gate to be shipped loose	1275.00
977-200574	5/8" Diamond Gate Assembly (18" tall, 1 1/2" Pins) ship loose	1834.98
977-200783	Gate- 18" Tall, 2" Square Baffle, Split Pin (to be shipped loose)	1975.74
977-200784	Gate- 18" Tall, 4" Diamond, Split Pin (to be shipped loose)	1218.90
977-201056	Gate - 2" Round, 18" Tall, Bolt in arms, short spools (to be shipped loose)	1485.12
977-200894	Gate - 3" Round, 18" Tall, bolt in arms, short spools (to be shipped loose)	1515.72
977-200977	3" Round hole, 3/4" thick, 18" tall gate (to be shipped loose)	1450.44
977-201026	1" Modified diamond, 18" gate (to be shipped loose)	2105.28
977-201027	2" Modified diamond, 18" gate (to be shipped loose)	1626.90
977-201028	3" Modified diamond, 18" gate (to be shipped loose)	1845.18
977-201029	5" Modified diamond, 18" gate (to be shipped loose)	1664.64
977-201030	6" Modified diamond, 18" gate (to be shipped loose)	1659.54
977-201031	1" Round gate, 18" gate (to be shipped loose)	2102.22
977-201032	1" Square gate, 18" gate (to be shipped loose)	2102.22
977-201033	3" Square gate, 18" gate (to be shipped loose)	1742.16
977-201054	1 1/2" Modified diamond, 18" gate (to be shipped loose)	2059.38
977-201055	2" Square, 18" gate (to be shipped loose)	2007.36
977-201056	2" Round, 18" Gate (to be shipped loose)	2129.76

977-201177	Chip breaker bottom section to be shipped loose	2080.80
------------	---	---------

Bandit Industries		
MODEL 2680XP	ELECTRIC BEAST RECYCLER	
BASE PRICE		
MODEL-2680E	Model 2680XP Electric - Beast Recycler	276802.50
STANDARD EQUIPMENT		
STANDARD	Horizontal feed with a 42" diameter x 63" wide cutter mill	0.00
STANDARD	Replaceable cutter anvil	0.00
STANDARD	24" diameter x 60" wide top feed wheel. Driven by (1) 12.2 cubic inch hydraulic motor with gearbox. Also features 1 3/4" feed wheel teeth located around and on sides of feed wheel.	0.00
STANDARD	Reversing Auto Feed System	0.00
STANDARD	Debris augers	0.00
STANDARD	Tether remote control with 50' of cord (Controls yoke up, infeed conveyor forward/reverse, discharge conveyor start/stop, engine throttle, and engine e-stop).	0.00
STANDARD	13' 6" long x 60" wide double slat design track-type infeed conveyor bed chain with single speed drive (20 FPM). Driven by (1) 24 cu in hydraulic motor with gear box / chain drive combination.	0.00
STANDARD	Electric over hydraulic shut down switches located on all four corners of machine	0.00
STANDARD	18' long x 4' wide single speed (280 FPM) stationary discharge system. (Has an approximate stacking height of 12' 5")	0.00
STANDARD	150 gallon hydraulic tank with magnetic drain plug and aluminum fluid sight gauge	0.00
STANDARD	Single front hydraulic stabilizer	0.00
STANDARD	24 volt system with rubber mounted LED taillights, 7 prong replaceable coiled power cord & protected heavy-duty wiring with junction box, and LED clearance lights with reflectors. Also includes (2) 1400 CCA batteries	0.00
STANDARD	Safety DVD, (2) 6" wide x 9" tall Bandit operator's manuals (one paper copy and one waterproof copy tethered to machine) and (1) engine operator's manual	0.00
STANDARD	Fire extinguisher with mount	0.00
STANDARD	Lockable control cabinets with engine control panel	0.00
STANDARD	Screen changing arm	0.00
STANDARD	Banded Kevlar drive belts with belt shield	0.00
STANDARD	Liquid dust suppression system with spray nozzles	0.00
PAINT		
333-32273	Standard Imron Industrial Urethane Bandit Yellow (For Whole Tree Chippers/Beast please specify Chipper Guard paint color or Bolt on parts color) (Requires specification)	0.00
333-23662	Standard Imron Industrial Urethane Alert Orange (For Whole Tree Chippers/Beast please specify Chipper Guard paint color or Bolt on parts color) (Requires specification)	0.00
333-28984	Standard Imron Industrial Urethane Green (For Whole Tree Chippers/Beast please specify Chipper Guard paint color or Bolt on parts color) (Requires specification)	0.00

333-28982	Standard Imron Industrial Urethane Cat. Yellow (For Whole Tree Chippers/Beast please specify Chipper Guard paint color or Bolt on parts color) (Requires specification)	0.00
333-67632	Standard Imron Industrial Urethane White (For Whole Tree Chippers/Beast please specify Chipper Guard paint color or Bolt on parts color) (Requires specification)	0.00
N0001	Standard Imron Industrial Urethane Black (For Whole Tree Chippers/Beast please specify Chipper Guard paint color or Bolt on parts color) (Requires specification)	0.00
990-100322	Special Imron Industrial Paint (please specify paint color and number) (Requires specification)	2504.10
990-100323	Special Imron 5000 Paint (please specify paint color and number) (Requires specification)	5508.00
ENGINE		
ELECTRIC-300	300 horsepower WEG electric motor, with a 50 horsepower electric pump drive motor and panel, soft start panel for main motor, design "A" torque for maximum performance, three phase (60 Hertz), 208-230/460, or 460 volt options, enclosed fan (water and dust	45135.00
ELECTRIC-350	350 horsepower WEG electric motor, with a 50 horsepower electric pump drive motor and panel, soft start panel for main motor, design "A" torque for maximum performance, three phase (60 Hertz), 208-230/460, or 460 volt options, enclosed fan (water and dust	54054.90
ELECTRIC-400	400 horsepower WEG electric motor, with a 50 horsepower electric pump drive motor and panel, soft start panel for main motor, design "A" torque for maximum performance, three phase (60 Hertz), 208-230/460, or 460 volt options, enclosed fan (water and dust	57706.50
ELECTRIC-500	500 horsepower WEG electric motor, with a 50 horsepower electric pump drive motor and panel, soft start panel for main motor, design "A" torque for maximum performance, three phase (60 Hertz), 208-230/460, or 460 volt options, enclosed fan (water and dust	66804.90
ELECTRIC-250(2)	(2) 250 horsepower WEG electric motor, with a 50 horsepower electric pump drive motor and panel, soft start panel for main motor, design "A" torque for maximum performance, three phase (60 Hertz), 208-230/460, or 460 volt options, enclosed fan (water and	71394.90
BEAST PACKAGE		
977-100176	Shingle machine set-up (Includes A4800 high wear resistant hood, fluted discharge idler wheel, wearmax augers, replaceable wear strips on side of housing, chain deflectors on infeed chain. (Must select fluid clutch with high drive options).	11148.60
OPTION-978-10018	30' long x 4' wide height adjustable discharge system. Discharge will go down 20 degrees and up 32 degrees. Also includes magnetic head pulley located at the end of the discharge. (Has a maximum approximate stacking height of 15').	15631.50
AXLE		
990-100638	(2) 25,000 pound air brake axles	0.00
OPTION-978-10004	(3) 25,000 pound air brake axles	4590.00
TIRES/RIMS		

990-100655	(4) 315/80R 22.5, 20 ply tires mounted on 10-bolt aluminum rims	0.00
990-100656	(6) 315/80R 22.5, 20 ply tires mounted on 10-bolt aluminum rims	3258.90
990-100499	(8) 11R x 22.5, 16 ply tires mounted on 10-bolt steel dual rims	1249.50
990-100657	(12) 11R x 22.5, 16 ply tires mounted on 10-bolt steel dual rims	3687.30
HITCH		
990-100931	3" pintle hitch with safety chains, slip hooks, and 7 prong replaceable coiled power cord	0.00
977-100522	Wrap around fifth wheel hook up (Must be selected to get machine within 98" wide)	7395.00
BEAST HEAD		
990-1017-61	60 tooth cuttermill	0.00
OPTION-977-1007-	30 tooth cuttermill	-2550.00
OPTION-977-1007-	Chipper drum with anvil and hardware to switch between 4 or 8 knives (Please specify 4 or 8 knife) (Note: with this option selected you can skip the cutterbody and tooth sections) (does NOT include standard mill) (Requires specification)	34170.00
OPTION-977-1000-	Chipper drum with anvil and hardware to switch between 4 or 8 knives (Please specify 4 or 8 knife) (Note: with this option selected you can skip the cutterbody and tooth sections) (does include cost of standard mill) (Requires specification)	61047.00
BEAST CUTTERBODY		
977-2012-34	Tooth / Knife style cutterbody to be installed on machine (30 OR 60 required for full set)	107.10
977-304720	Replaceable raker style cutterbody to be installed on machine, must select rakers and raker insert bolts (60 tooth mill only)	76.50
977-3061-62	Replaceable raker style cutterbody to be installed on machine, must select rakers and raker insert bolts (30 tooth mill only)	127.50
BEAST TEETH/KNIFE		
900-9904-61	1" XT carbide splitter tooth to be installed on machine (60 tooth mill only)	18.36
900-9904-62	1" XT carbide forged splitter fan tooth to be installed on machine (60 tooth mill only)	21.17
900-9904-95	1" XT blunt-nose carbide splitter fan forged tooth to be installed on machine (60 tooth mill only)	21.17
900-9914-93	1" XT carbide tooth with double thick carbide to be installed on machine (60 tooth mill only)	16.83
900-9911-62	1" HD cutter tooth with fan to be installed on machine (60 tooth mill only)	20.91
900-9910-92	1" XT Short Shingle fan tooth (pointed) to be installed on machine (60 tooth mill only)	23.21
900-9911-04	1" XT Short Shingle tooth (pointed) to be installed on machine (60 tooth mill)	19.89
900-9914-75	1" Shingle splitter tooth to be installed on machine (60 tooth mill only)	17.85
900-9912-09	1" Shingle splitter fan tooth to be installed on machine (60 tooth mill only)	20.40
900-9911-60	1" NR26 cutter tooth to be installed on machine (60 tooth mill only)	20.91
900-9911-61	1" NR26 Fan tooth to be installed on machine (60 tooth mill only)	24.23
900-9914-99	Double NR26 tooth to be installed on machine (30 or 60 tooth mills)	54.57
900-9914-96	Double splitter tooth to be installed on machine (30 or 60 tooth mills)	50.49
900-9914-97	Double flat carbide cutter tooth to be installed on machine (30 or 60 tooth mills)	45.39
900-9915-03	Double blunt nose splitter tooth to be installed on machine (30 or 60 tooth mills)	30.60

900-9916-07	Double shingle tooth to be installed on machine (30 or 60 tooth mills)	50.49
900-9915-04	2" wide double splitter fan tooth to be installed on machine (30 or 60 tooth mills)	30.35
900-9915-05	2" wide double 1" flat carbide fan tooth to be installed on machine (30 or 60 tooth mills)	29.07
900-9915-07	2" G55 Sprinkle carbide fan tooth (trash tooth) to be installed on machine (30 or 60 tooth mill)	20.91
900-9915-08	2" Double NR26 fan tooth (shingle claw) to be installed on machine (30 or 60 tooth mills)	35.45
900-9915-03	2" wide double blunt nose splitter fan tooth to be installed on machine (30 or 60 tooth mills)	30.35
900-9916-06	2" Double short shingle fan tooth to be installed on machine (30 or 60 tooth	32.64
977-2012-01	90 degree raker to be installed on machine (30 tooth mills only)	18.62
977-100056	45 degree carbide raker insert to be installed on machine (60 tooth mills only)	11.22
977-2011-99	90 degree raker to be installed on machine (60 tooth mills only)	16.58
977-200817	HD 6-weld shingle raker to be installed on machine (For shingles applications only)	25.50
900-4902-77	Raker insert bolt (3/4-10 X 2 1/4" grade 8) to be installed on machine (only available for 45 degree raker)	2.04
900-4918-11	Raker insert bolt (3/4-16 x 2-1/4" grade 8) to be installed on machine (Used for 90 degree & 30 tooth head rakers)	1.79
900-9915-23	34 1/2 degree chipper knife (1/2" x 2 1/8" x 4") to be installed on machine (Model 1680 to 3680) ((26 required for 1680, 2680 and 3680 can have 30 or 60. If 30 knives are selected, you must also select 30 blank weight blocks))	15.30
900-9915-24	Wear block for chipper knife set-up to be installed on machine. To be used in most applications, including Bio-Sawdust. (To be selected in lieu of counter-knife for these applications).	7.65
900-9915-01	2" wide blank fan tooth to be installed on machine (30 or 60 tooth mills)	14.03
900-4918-01	3/4" x 3" stud for chipper knives to be installed on machine (Model 1680 to	9.44
900-4914-20	3/4-16 flange hex nuts for chipper knives to be installed on machine	1.89
977-2012-00	HD Forged Raker	21.42
SCREENS		
977-200520	1/2" thick, 5/8" modified diamond screen to be installed on machine	2529.60
977-200536	1/2" thick, 3/4" modified diamond screen to be installed on machine	2295.00
977-200001	3/4" thick, 1" modified diamond screen to be installed on machine	2259.30
977-200002	3/4" thick, 1-1/2" modified diamond screen to be installed on machine	1856.40
977-200003	3/4" thick, 2" modified diamond screen to be installed on machine	1994.10
977-200004	3/4" thick ,3" modified diamond screen to be installed on machine	1785.00
977-200005	3/4" thick, 4" modified diamond screen to be installed on machine	1744.20
977-200006	3/4" thick, 5" modified diamond screen to be installed on machine	1677.90
977-200007	3/4" thick, 6" modified diamond screen to be installed on machine	1667.70
977-200008	3/4" thick, 7" modified diamond screen to be installed on machine	1662.60
977-200009	3/4" thick, 1" round screen to be installed on machine	2244.00
977-200010	3/4" thick, 2" round screen to be installed on machine	1800.30
977-200011	3/4" thick, 3" round screen to be installed on machine	1754.40
977-200012	3/4" thick, 4" round screen to be installed on machine	1662.60
977-200015	3/4" thick, 1" square screen to be installed on machine	2264.40

977-200016	3/4" thick, 2" square screen to be installed on machine	1994.10
977-200017	3/4" thick, 3" square screen to be installed on machine	1958.40
977-200018	3/4" thick, 4" square screen to be installed on machine	1703.40
977-200177	Demo-green landclearing/C&D screen to be installed on machine	1035.30
977-200345	3/4" thick, 1" square baffle screen to be installed on machine	3411.90
977-200290	3/4" thick, 1 1/2" square baffle screen to be installed on machine	3253.80
977-200254	3/4" thick, 2" square baffle screen to be installed on machine	2754.00
977-200410	3/4" thick, 3" square baffle screen to be installed on machine	2621.40
977-200442	3/4" thick, 4" square baffle screen to be installed on machine	2254.20
977-201166	Screen - Chip Breaker Upper Section Assy - Wide Spacing to be installed on machine	2152.20
GATES		
977-200537	1/2" thick, 3/4" modified diamond drop gate to be installed on machine	1218.90
977-200574	5/8" Diamond Gate Assembly (18" tall, 1 1/2" Pins) to be installed on machine	1834.98
977-200783	Gate- 18" Tall, 2" Square Baffle, Split Pin (to be installed on machine)	1975.74
977-200784	Gate- 18" Tall, 4" Diamond, Split Pin (to be installed on machine)	1218.90
977-200893	Gate - 2" Round, 18" Tall, Bolt in arms, short spools (to be installed on machine)	1485.12
977-200894	Gate - 3" Round, 18" Tall, bolt in arms, short spools (to be installed on machine)	1515.72
977-200977	3" Round hole, 3/4" thick, 18" tall gate (to be installed on machine)	1450.44
977-201026	1" Modified diamond, 18" gate (to be installed on machine)	2105.28
977-201027	2" Modified diamond, 18" gate (to be installed on machine)	1626.90
977-201028	3" Modified diamond, 18" gate (to be installed on machine)	1845.18
977-201029	5" Modified diamond, 18" gate (to be installed on machine)	1664.64
977-201030	6" Modified diamond, 18" gate (to be installed on machine)	1659.54
977-201031	1" Round gate, 18" gate (to be installed on machine)	2102.22
977-201032	1" Square gate, 18" gate (to be installed on machine)	2102.22
977-201033	3" Square gate, 18" gate (to be installed on machine)	1742.16
977-201054	1 1/2" Modified diamond, 18" gate (to be installed on machine)	2059.38
977-201055	2" Square, 18" gate (to be installed on machine)	2007.36
977-201056	2" Round, 18" Gate (to be installed on machine)	2129.76
977-201177	Chip breaker bottom section to be installed on machine	2080.80
ADD-ON OPTIONS		
Feed System Options		
990-100527	Radio remote control with tether remote back-up and 50' of cord (Controls yoke up, infeed forward / reverse, infeed / discharge speed, engine throttle, fan purge and engine e-stop).	4207.50
Coloring Options		
OPTION-983-20034	ERCP250 coloring system with 1/3 hp 220v three phase electric variable speed weather resistant motor and pump	13254.90
Infeed Options		
977-100189	Hydraulic infeed chain lock	775.20
OPTION-977-1007-	Add infeed chain scraper for snow/ice environments	127.50
Discharge Options		
990-100552	30' long x 4' wide single speed (280 FPM) folding discharge system. (Has an approximate stacking height of 17' 6")	8256.90
990-100690	Magnetic head pulley	6375.00

OPTION-977-10067	Discharge conveyor scale option	6655.50
OPTION-977-1007-	Overband magnetic separator to be mounted on discharge	16575.00
Miscellaneous Options		
990-1014-37	Electric flow control kit for infeed and feedwheel	4845.00
977-200642	Stationary unit kit to be shipped loose with machine (Note: price does not include kit installation, this would need to be quoted separately if installation is needed by Bandit) (Unit will be transported on a flatbed and customer will be responsible for u	5094.90
OPTION-977-1008-	36 point automatic greaser system with timer (Points greased include auger bearings, discharge bearings, discharge shaker roller bearings, and yoke pivot pins)	6987.00
OPTION-978-5000-	Speedaire / Campbell Hausfeld air compressor with 13 horsepower Honda gas engine, along with hose reel and 50' hose. Also Includes one M7 impact wrench with applicable sockets for changing teeth and cutterbodies	7940.70
Beast Cutterbody Options		
977-304720	Replaceable raker style cutterbody (60 tooth mill only) to be shipped loose	76.50
977-3061-62	Replaceable raker style cutterbody (30 tooth mill only) to be shipped loose	127.50
Beast Teeth/Knife Options		
900-9904-61	XT carbide splitter tooth to be shipped loose (Only available with cutterbodies 977-200835 and 977-304720)	18.36
900-9904-95	XT blunt-nose carbide forged splitter fan tooth to be shipped loose (Only available with cutterbodies 977-200835 and 977-304720)	22.95
900-9914-93	XT 1" carbide cutter tooth with double thick carbide to be shipped loose (Only available with cutterbodies 977-200835 and 977-304720)	17.60
900-9911-62	1" HD Cutter tooth with fan to shipped loose (Only available with cutterbodies 977-200835 and 977-304720)	21.93
900-9910-92	Short shingle fan tooth to be shipped loose (Only available with cutterbodies 977-200835 and 977-304720)	24.48
900-9911-04	Short shingle tooth shipped loose (Only available with cutterbodies 977-200835 and 977-304720)	20.91
900-9914-75	Shingle splitter tooth to be shipped loose (Only available with cutterbodies 977-200835 and 977-304720)	17.85
900-9912-09	Shingle splitter fan tooth to be shipped loose (Only available with cutterbodies 977-200835 and 977-304720)	20.40
900-9911-60	NR26 Tooth to be shipped loose (Only available with cutterbodies 977-200835 and 977-304720)	21.93
900-9911-61	NR26 Fan tooth to be shipped loose (Only available with cutterbodies 977-200835 and 977-304720)	26.01
900-9914-99	Double NR26 Insert for knife style cutter body to be shipped loose (Only available with cutterbodies 977-200835 and 977-304720)	46.41
900-9914-96	Double splitter tooth insert for knife style cutter body to be shipped loose (only available with knife style cutterbody)	50.49
900-9914-97	Double flat carbide cutter insert for knife style cutter body to be shipped loose (only available with cutterbody 977-2012-34)	38.76
900-9915-03	Double blunt nose splitter insert for knife style cutter body to be shipped loose (only available with cutterbody 977-2012-34)	30.60

900-9916-07	Double shingle insert for knife style cutter body to be shipped loose (only available with cutterbody 977-2012-34)	39.78
900-9915-04	2" wide double splitter fan tooth to be shipped loose (Only available with cutterbodies 977-200835 and 977-304720)	33.66
900-9915-05	2" Double flat carbide cutter fan tooth to be shipped loose (Only available with cutterbodies 977-200835 and 977-304720)	31.62
900-9915-07	2" G55 Sprinkle carbide fan tooth (trash tooth) to be shipped loose (Only available with cutterbodies 977-200835 and 977-304720)	23.46
900-9915-08	2" Double NR26 fan tooth (shingle claw) to be shipped loose (Only available with cutterbodies 977-200835 and 977-304720)	38.76
900-9915-03	2" Double blunt nose splitter fan tooth to be shipped loose (Only available with cutterbodies 977-200835 and 977-304720)	32.64
900-9916-06	2" Double short shingle fan tooth to be shipped loose (Only available with cutterbodies 977-200835 and 977-304720)	34.17
977-100056	45 degree carbide raker insert (for logs and chunk wood) to be shipped loose (only available with 977-304720)	11.22
977-200817	HD 6-weld shingle raker to be shipped loose (Model 2680 & 3680) (only available with 977-304720)	25.50
900-4918-11	3/4-16 X 2-1/4 G8 HEX BOLT BULK (Shipped Loose)	2.30
900-9915-23	34 1/2 degree chipper knife (1/2" x 2 1/8 x 4") to be shipped loose (Model 1680 to 3680) (Model 1680 to 3680) (only available with cutterbodies 977-2012-34 or 977-304473)	15.30
900-9915-24	Counter knife blank to be shipped loose. To be used in most applications, including Bio-Sawdust. (To be selected in lieu of counter-knife for these applications). (only available with cutterbodies 977-2012-34 or 977-304473)	7.65
900-9915-01	Blank fan tooth for chipper knife set-up (use with 30 teeth or knives on 60 tooth drum) to be shipped loose (Only available with cutterbodies 977-200835 and 977-304720)	14.03
900-4918-01	3/4" x 3" stub for chipper knives to be shipped loose (only available with cutterbodies 977-2012-34 or 977-304473)	9.44
900-4914-20	3/4-16 flange hex nuts for chipper knives to be shipped loose (only available with cutterbodies 977-2012-34 or 977-304473)	1.89
Screen Options		
977-200536	1/2" thick, 3/4" modified diamond screen to be shipped loose	2295.00
977-200001	3/4" thick, 1" modified diamond screen to be shipped loose	2259.30
977-200002	3/4" thick, 1-1/2" modified diamond screen to be shipped loose	1856.40
977-200003	3/4" thick, 2" modified diamond screen to be shipped loose	1994.10
977-200004	3/4" thick, 3" modified diamond screen to be shipped loose	1785.00
977-200005	3/4" thick, 4" modified diamond screen to be shipped loose	1744.20
977-200006	3/4" thick, 5" modified diamond screen to be shipped loose	1677.90
977-200007	3/4" thick, 6" modified diamond screen to be shipped loose	1667.70
977-200008	3/4" thick, 7" modified diamond screen to be shipped loose	1662.60
977-200009	3/4" thick, 1" round screen to be shipped loose	2244.00
977-200010	3/4" thick, 2" round screen to be shipped loose	1800.30
977-200011	3/4" thick, 3" round screen to be shipped loose	1754.40
977-200012	3/4" thick, 4" round screen to be shipped loose	1662.60

977-200015	3/4" thick, 1" square screen to be shipped loose	2264.40
977-200016	3/4" thick, 2" square screen to be shipped loose	1994.10
977-200017	3/4" thick, 3" square screen to be shipped loose	1958.40
977-200018	3/4" thick, 4" square screen to be shipped loose	1703.40
977-200177	Demo-green landclearing/C&D screen to be shipped loose	1035.30
977-200345	3/4" thick, 1" square baffle screen to be shipped loose	3411.90
977-200290	3/4" thick, 1 1/2" square baffle screen to be shipped loose	3253.80
977-200254	3/4" thick, 2" square baffle screen to be shipped loose	2754.00
977-200410	3/4" thick, 3" square baffle screen to be shipped loose	2621.40
977-200442	3/4" thick, 4" square baffle screen to be shipped loose	2254.20
977-201166	Screen - Chip Breaker Upper Section Assy - Wide Spacing to be shipped loose	2152.20
Beast Gate Options		
977-200537	1/2" thick, 3/4" modified diamond drop gate to be shipped loose	1218.90
977-200092	3/4" thick, 1" modified diamond drop gate to be shipped loose	1116.90
977-200093	3/4" thick, 1-1/2" modified diamond drop gate to be shipped loose	1071.00
977-200094	3/4" thick, 2" modified diamond drop gate to be shipped loose	1045.50
977-200096	3/4" thick, 4" modified diamond drop gate to be shipped loose	1020.00
977-200097	3/4" thick, 5" modified diamond drop gate to be shipped loose	1173.00
977-200098	3/4" thick, 1" round drop gate to be shipped loose	1060.80
977-200099	3/4" thick, 2" round drop gate to be shipped loose	1055.70
977-200100	3/4" thick, 3" round drop gate to be shipped loose	1050.60
977-200101	3/4" thick, 1" square drop gate to be shipped loose	1096.50
977-200102	3/4" thick, 2" square drop gate to be shipped loose	1101.60
977-200103	3/4" thick, 3" square drop gate to be shipped loose	1045.50
977-200553	3/4" thick, 1" square baffle drop gate to be shipped loose	1810.50
977-200509	3/4" thick, 2" square baffle drop gate to be shipped loose	1683.00
977-200441	3/4" thick, 3" square baffle drop gate to be shipped loose	1473.90
977-200574	5/8" Diamond Gate Assembly (18" tall, 1 1/2" Pins) ship loose	1834.98
977-200783	Gate- 18" Tall, 2" Square Baffle, Split Pin (to be shipped loose)	1975.74
977-200784	Gate- 18" Tall, 4" Diamond, Split Pin (to be shipped loose)	1218.90
977-201056	Gate - 2" Round, 18" Tall, Bolt in arms, short spools (to be shipped loose)	1485.12
977-200894	Gate - 3" Round, 18" Tall, bolt in arms, short spools (to be shipped loose)	1515.72
977-200977	3" Round hole, 3/4" thick, 18" tall gate (to be shipped loose)	1450.44
977-201026	1" Modified diamond, 18" gate (to be shipped loose)	2105.28
977-201027	2" Modified diamond, 18" gate (to be shipped loose)	1626.90
977-201028	3" Modified diamond, 18" gate (to be shipped loose)	1845.18
977-201029	5" Modified diamond, 18" gate (to be shipped loose)	1664.64
977-201030	6" Modified diamond, 18" gate (to be shipped loose)	1659.54
977-201031	1" Round gate, 18" gate (to be shipped loose)	2102.22
977-201032	1" Square gate, 18" gate (to be shipped loose)	2102.22
977-201033	3" Square gate, 18" gate (to be shipped loose)	1742.16
977-201054	1 1/2" Modified diamond, 18" gate (to be shipped loose)	2059.38
977-201055	2" Square, 18" gate (to be shipped loose)	2007.36
977-201056	2" Round, 18" Gate (to be shipped loose)	2129.76
977-201177	Chip breaker bottom section to be shipped loose	2080.80

Bandit Industries		
MODEL 2680XP	TRACK BEAST RECYCLER	
BASE PRICE		
MODEL-2680TRAC	Model 2680XP Track - Beast Recycler	389068.80
STANDARD EQUIPMENT		
STANDARD	Horizontal feed with a 42" diameter x 63" wide cutter mill	0.00
STANDARD	Repaceable cutter anvil	0.00
STANDARD	24" diameter x 60" wide top feed wheel. Driven by (1) 12.2 cubic inch hydraulic motor with gearbox. Also features 1 3/4" feed wheel teeth located around and on sides of feed wheel.	0.00
STANDARD	Reversing Auto Feed System	0.00
STANDARD	Debris augers	0.00
STANDARD	Radio remote control with tether remote back-up and 50' of cord (Controls yoke up, infeed forward / reverse, infeed / discharge speeds, gate open / close, engine throttle, fan purge and engine e-stop).	0.00
STANDARD	13' 6" long x 60" wide double slat design track-type infeed conveyor bed chain with single speed drive (20 FPM). Driven by (1) 24 cu in hydraulic motor with gear box / chain drive combination. (Includes steel fold down infeed tray)	0.00
STANDARD	Electric over hydraulic shut down switches located on all four corners of machine	0.00
STANDARD	High capacity fold away radiator debris screen	0.00
STANDARD	18' long x 4' wide single speed (280 FPM) stationary discharge system. (Has an approximate stacking height of 12' 5")	0.00
STANDARD	150 gallon hydraulic tank with magnetic drain plug and aluminum fluid sight gauge	0.00
STANDARD	160 gallon fuel tank with magnetic drain plug and aluminum fluid sight gauge	0.00
STANDARD	Safety DVD, (2) 6" wide x 9" tall Bandit operator's manuals (one paper copy and one waterproof copy tethered to machine) and (1) engine operator's manual	0.00
STANDARD	Fire extinguisher with mount	0.00
STANDARD	Lockable control cabinets with engine control panel	0.00
STANDARD	Screen changing arm	0.00
STANDARD	Banded Kevlar drive belts with belt shield	0.00
STANDARD	Liquid dust suppression system with spray nozzles	0.00
STANDARD	(3) heat actuated fire suppression bombs	0.00
PAINT		
333-32273	Standard Imron Industrial Urethane Bandit Yellow (For Whole Tree Chippers/Beast please specify Chipper Guard paint color or Bolt on parts color) (Requires specification)	0.00
333-23662	Standard Imron Industrial Urethane Alert Orange (For Whole Tree Chippers/Beast please specify Chipper Guard paint color or Bolt on parts color) (Requires specification)	0.00
333-28982	Standard Imron Industrial Urethane Cat. Yellow (For Whole Tree Chippers/Beast please specify Chipper Guard paint color or Bolt on parts color) (Requires specification)	0.00

333-28984	Standard Imron Industrial Urethane Green (For Whole Tree Chippers/Beast please specify Chipper Guard paint color or Bolt on parts color) (Requires specification)	0.00
333-67632	Standard Imron Industrial Urethane White (For Whole Tree Chippers/Beast please specify Chipper Guard paint color or Bolt on parts color) (Requires specification)	0.00
N0001	Standard Imron Industrial Urethane Black (For Whole Tree Chippers/Beast please specify Chipper Guard paint color or Bolt on parts color) (Requires specification)	0.00
990-100322	Special Imron Industrial Paint (please specify paint color and number) (Requires specification)	2504.10
990-100323	Special Imron 5000 Paint (please specify paint color and number) (Requires specification)	5508.00
ENGINE		
990-RC1263-844	Caterpillar C15, 540 horsepower without clutch - Tier 4 FINAL - Includes 2 position reversing fan and 2 year / 2,000 hour engine warranty	137445.00
990-RC1298-879	Caterpillar C18, 755 horsepower engine without clutch - Tier 4 FINAL - Includes 2 position reversing fan and 2 year / 2,000 hour engine warranty	194310.00
CLUTCH		
977-100335	HPTO14 PT Tech fluid clutch (476 to 765 hp)	30829.50
977-100334	HPTO15 PT Tech fluid clutch (766 to 1,200 hp)	31747.50
BEAST PACKAGE		
OPTION-977-10023	27 1/2' long x 4' wide single speed (280 FPM) height adjustable discharge system. Discharge will go down 20 degrees and up 32 degrees. (Has a maximum approximate stacking height of 15'). (Magnetic head IS NOT is not included in price and will need selecte	11730.00
DRIVE SYSTEM		
990-1017-36	Standard mill set-up for engines 540 horsepower and below	0.00
OPTION-978-10029	High horsepower cutterhead option for engines above 540 horsepower (Includes a 4 5/16" shaft in lieu of 4" shaft and 1" in lieu of 1/2" cutterbody support arms on one side)	4845.00
TRACK		
990-1012-43	Caterpillar Model 320L steel track undercarriage (600 MM, 23 5/8" wide track pads), double grouser	0.00
OPTION-978-5000-	Caterpillar Model 320L steel track undercarriage (600 MM, 23 5/8" wide track pads), single grouser	3570.00
BEAST HEAD		
990-1017-61	60 tooth cuttermill	0.00
OPTION-977-1007-	30 tooth cuttermill	-2550.00
OPTION-977-1007-	Chipper drum with anvil and hardware to switch between 4 or 8 knives (Please specify 4 or 8 knife) (Note: with this option selected you can skip the cutterbody and tooth sections) (does NOT include standard mill) (Requires specification)	34170.00
OPTION-977-1000-	Chipper drum with anvil and hardware to switch between 4 or 8 knives (Please specify 4 or 8 knife) (Note: with this option selected you can skip the cutterbody and tooth sections) (does include cost of standard mill) (Requires specification)	61047.00
BEAST CUTTERBODY		

977-304720	Replaceable raker style cutterbody to be installed on machine, must select rakers and raker insert bolts (60 tooth mill only)	76.50
977-3061-62	Replaceable raker style cutterbody to be installed on machine, must select rakers and raker insert bolts (30 tooth mill only)	127.50
BEAST TEETH/KNIFE		
900-9904-61	1" XT carbide splitter tooth to be installed on machine (60 tooth mill only)	18.36
900-9904-95	1" XT blunt-nose carbide splitter fan forged tooth to be installed on machine (60 tooth mill only)	21.17
900-9904-62	1" XT carbide forged splitter fan tooth to be installed on machine (60 tooth mill only)	21.17
900-9911-62	1" HD cutter tooth with fan to be installed on machine (60 tooth mill only)	20.91
900-9910-92	1" XT Short Shingle fan tooth (pointed) to be installed on machine (60 tooth mill only)	23.21
900-9914-93	1" XT carbide tooth with double thick carbide to be installed on machine (60 tooth mill only)	16.83
900-9911-04	1" XT Short Shingle tooth (pointed) to be installed on machine (60 tooth mill)	19.89
900-9912-09	1" Shingle splitter fan tooth to be installed on machine (60 tooth mill only)	20.40
900-9911-61	1" NR26 Fan tooth to be installed on machine (60 tooth mill only)	24.23
900-9914-75	1" Shingle splitter tooth to be installed on machine (60 tooth mill only)	17.85
900-9911-60	1" NR26 cutter tooth to be installed on machine (60 tooth mill only)	20.91
900-9914-96	Double splitter tooth to be installed on machine (30 or 60 tooth mills)	50.49
900-9914-97	Double flat carbide cutter tooth to be installed on machine (30 or 60 tooth mills)	45.39
900-9916-07	Double shingle tooth to be installed on machine (30 or 60 tooth mills)	50.49
900-9914-99	Double NR26 tooth to be installed on machine (30 or 60 tooth mills)	54.57
900-9915-04	2" wide double splitter fan tooth to be installed on machine (30 or 60 tooth mills)	30.35
900-9915-03	Double blunt nose splitter tooth to be installed on machine (30 or 60 tooth mills)	30.60
900-9915-07	2" G55 Sprinkle carbide fan tooth (trash tooth) to be installed on machine (30 or 60 tooth mill)	20.91
900-9915-05	2" wide double 1" flat carbide fan tooth to be installed on machine (30 or 60 tooth mills)	29.07
900-9915-03	2" wide double blunt nose splitter fan tooth to be installed on machine (30 or 60 tooth mills)	30.35
900-9916-06	2" Double short shingle fan tooth to be installed on machine (30 or 60 tooth)	32.64
977-2012-01	90 degree raker to be installed on machine (30 tooth mills only)	18.62
977-100056	45 degree carbide raker insert to be installed on machine (60 tooth mills only)	11.22
977-2011-99	90 degree raker to be installed on machine (60 tooth mills only)	16.58
977-200817	HD 6-weld shingle raker to be installed on machine (For shingles applications only)	25.50
900-4918-11	Raker insert bolt (3/4-16 x 2-1/4" grade 8) to be installed on machine (Used for 90 degree & 30 tooth head rakers)	1.79
900-9915-23	34 1/2 degree chipper knife (1/2" x 2 1/8" x 4") to be installed on machine (Model 1680 to 3680) ((26 required for 1680, 2680 and 3680 can have 30 or 60. If 30 knives are selected, you must also select 30 blank weight blocks))	15.30
900-9915-24	Wear block for chipper knife set-up to be installed on machine. To be used in most applications, including Bio-Sawdust. (To be selected in lieu of counter-knife for these applications).	7.65

900-9915-01	2" wide blank fan tooth to be installed on machine (30 or 60 tooth mills)	14.03
900-4918-01	3/4" x 3" stud for chipper knives to be installed on machine (Model 1680 to	9.44
900-4914-20	3/4-16 flange hex nuts for chipper knives to be installed on machine	1.89
977-2012-00	HD Forged Raker	21.42
SCREENS		
977-200536	1/2" thick, 3/4" modified diamond screen to be installed on machine	2295.00
977-200001	3/4" thick, 1" modified diamond screen to be installed on machine	2259.30
977-200002	3/4" thick, 1-1/2" modified diamond screen to be installed on machine	1856.40
977-200003	3/4" thick, 2" modified diamond screen to be installed on machine	1994.10
977-200004	3/4" thick, 3" modified diamond screen to be installed on machine	1785.00
977-200005	3/4" thick, 4" modified diamond screen to be installed on machine	1744.20
977-200006	3/4" thick, 5" modified diamond screen to be installed on machine	1677.90
977-200007	3/4" thick, 6" modified diamond screen to be installed on machine	1667.70
977-200008	3/4" thick, 7" modified diamond screen to be installed on machine	1662.60
977-200009	3/4" thick, 1" round screen to be installed on machine	2244.00
977-200010	3/4" thick, 2" round screen to be installed on machine	1800.30
977-200011	3/4" thick, 3" round screen to be installed on machine	1754.40
977-200012	3/4" thick, 4" round screen to be installed on machine	1662.60
977-200015	3/4" thick, 1" square screen to be installed on machine	2264.40
977-200016	3/4" thick, 2" square screen to be installed on machine	1994.10
977-200017	3/4" thick, 3" square screen to be installed on machine	1958.40
977-200018	3/4" thick, 4" square screen to be installed on machine	1703.40
977-200177	Demo-green landclearing/C&D screen to be installed on machine	1035.30
977-200345	3/4" thick, 1" square baffle screen to be installed on machine	3411.90
977-200290	3/4" thick, 1 1/2" square baffle screen to be installed on machine	3253.80
977-200254	3/4" thick, 2" square baffle screen to be installed on machine	2754.00
977-200410	3/4" thick, 3" square baffle screen to be installed on machine	2621.40
977-200442	3/4" thick, 4" square baffle screen to be installed on machine	2254.20
977-201166	Screen - Chip Breaker Upper Section Assy - Wide Spacing to be installed on machine	2152.20
GATES		
977-200537	1/2" thick, 3/4" modified diamond drop gate to be installed on machine	1218.90
977-200574	5/8" Diamond Gate Assembly (18" tall, 1 1/2" Pins) to be installed on machine	1834.98
977-200783	Gate- 18" Tall, 2" Square Baffle, Split Pin (to be installed on machine)	1975.74
977-200784	Gate- 18" Tall, 4" Diamond, Split Pin (to be installed on machine)	1218.90
977-200893	Gate - 2" Round, 18" Tall, Bolt in arms, short spools (to be installed on machine)	1485.12
977-200977	3" Round hole, 3/4" thick, 18" tall gate (to be installed on machine)	1450.44
977-201026	1" Modified diamond, 18" gate (to be installed on machine)	2105.28
977-201027	2" Modified diamond, 18" gate (to be installed on machine)	1626.90
977-201028	3" Modified diamond, 18" gate (to be installed on machine)	1845.18
977-201029	5" Modified diamond, 18" gate (to be installed on machine)	1664.64
977-201030	6" Modified diamond, 18" gate (to be installed on machine)	1659.54
977-201031	1" Round gate, 18" gate (to be installed on machine)	2102.22
977-201032	1" Square gate, 18" gate (to be installed on machine)	2102.22
977-201033	3" Square gate, 18" gate (to be installed on machine)	1742.16

977-201054	1 1/2" Modified diamond, 18" gate (to be installed on machine)	2059.38
977-201055	2" Square, 18" gate (to be installed on machine)	2007.36
977-201056	2" Round, 18" Gate (to be installed on machine)	2129.76
977-201177	Chip breaker bottom section to be installed on machine	2080.80
ADD-ON OPTIONS		
Track Options		
OPTION-978-5000-	Rock guards for 320/325 steel track undercarriage	5584.50
Feed System Options		
977-100337	29 1/2" diameter x 60" wide top feed wheel. Also features 1 3/4" feed wheel teeth located around and on sides of feed wheel.	13254.90
OPTION-978-1003-	Proportional Hydraulic feed System in lieu of standard (must select fluid clutch) - 2680 Track	8670.00
977-100429	875 RPM cuttermill in lieu of standard	1300.50
Coloring Options		
OPTION-983-20034	ERCP250 coloring system with 1/3 hp 220v three phase electric variable speed weather resistant motor and pump	13254.90
Infeed Options		
977-100189	Hydraulic infeed chain lock	775.20
OPTION-977-1007-	Add infeed chain scraper for snow/ice environments	127.50
Engine Related Options		
977-100435	Proheat Engine Heater	5839.50
990-100211	Engine pre-cleaner - Engine Air	581.40
OPTION-978-1003-	Dual air cleaners for Cat C13 to C18 tier 3 engines	2680.56
OPTION-977-10070	Dual power RAM pre-cleaner in lieu of standard	433.50
Discharge Options		
990-100690	Magnetic head pulley	6375.00
OPTION-977-1007-	Overband magnetic separator to be mounted on discharge	16575.00
OPTION-977-10067	Discharge conveyor scale option	6655.50
Hydraulic Options		
990-1012-21	Infeed and feed wheel flow control kit (Must select feed speed drive package option on Model 2680's)	1116.90
Extended Warranty Options		
990-100845	5 year / 5,000 hour 'Platinum' Caterpillar engine warranty (C18, Tier 2 engines only) (For Caterpillar C15 engines)	9690.00
990-1017-51	5 year / 5,000 hour 'Platinum' Caterpillar engine warranty (C18, Tier 4 Final engines only)	13183.50
Miscellaneous Options		
OPTION-977-1008-	36 point automatic greaser system with timer (Points greased include auger bearings, discharge bearings, discharge shaker roller bearings, and yoke pivot pins)	6987.00
OPTION-977-5000-	Speedaire / Campbell Hausfeld air compressor with 13 horsepower Honda gas engine, along with hose reel and 50' hose. Also Includes one M7 impact wrench with applicable sockets for changing teeth and cutterbodies	9123.90
Beast Cutterbody Options		
977-304720	Replaceable raker style cutterbody (60 tooth mill only) to be shipped loose	76.50
977-3061-62	Replaceable raker style cutterbody (30 tooth mill only) to be shipped loose	127.50

Beast Teeth/Knife Options		
900-9904-61	XT carbide splitter tooth to be shipped loose (Only available with cutterbodies 977-200835 and 977-304720)	18.36
900-9904-62	XT carbide forged splitter fan tooth to be shipped loose(Only available with cutterbodies 977-200835 and 977-304720)	22.95
900-9904-95	XT blunt-nose carbide forged splitter fan tooth to be shipped loose (Only available with cutterbodies 977-200835 and 977-304720)	22.95
900-9911-62	1" HD Cutter tooth with fan to shipped loose (Only available with cutterbodies 977-200835 and 977-304720)	21.93
900-9914-93	XT 1" carbide cutter tooth with double thick carbide to be shipped loose (Only available with cutterbodies 977-200835 and 977-304720)	17.60
900-9910-92	Short shingle fan tooth to be shipped loose (Only available with cutterbodies 977-200835 and 977-304720)	24.48
900-9911-04	Short shingle tooth shipped loose (Only available with cutterbodies 977-200835 and 977-304720)	20.91
900-9914-75	Shingle splitter tooth to be shipped loose (Only available with cutterbodies 977-200835 and 977-304720)	17.85
900-9912-09	Shingle splitter fan tooth to be shipped loose (Only available with cutterbodies 977-200835 and 977-304720)	20.40
900-9911-60	NR26 Tooth to be shipped loose (Only available with cutterbodies 977-200835 and 977-304720)	21.93
900-9911-61	NR26 Fan tooth to be shipped loose (Only available with cutterbodies 977-200835 and 977-304720)	26.01
900-9914-99	Double NR26 Insert for knife style cutter body to be shipped loose (Only available with cutterbodies 977-200835 and 977-304720)	46.41
900-9914-97	Double flat carbide cutter insert for knife style cutter body to be shipped loose (only available with cutterbody 977-2012-34)	38.76
900-9914-96	Double splitter tooth insert for knife style cutter body to be shipped loose (only available with knife style cutterbody)	50.49
900-9915-03	Double blunt nose splitter insert for knife style cutter body to be shipped loose (only available with cutterbody 977-2012-34)	30.60
900-9916-07	Double shingle insert for knife style cutter body to be shipped loose (only available with cutterbody 977-2012-34)	39.78
900-9915-05	2" Double flat carbide cutter fan tooth to be shipped loose (Only available with cutterbodies 977-200835 and 977-304720)	31.62
900-9915-04	2" wide double splitter fan tooth to be shipped loose (Only available with cutterbodies 977-200835 and 977-304720)	33.66
900-9915-07	2" G55 Sprinkle carbide fan tooth (trash tooth) to be shipped loose (Only available with cutterbodies 977-200835 and 977-304720)	23.46
900-9915-08	2" Double NR26 fan tooth (shingle claw) to be shipped loose (Only available with cutterbodies 977-200835 and 977-304720)	38.76
900-9915-03	2" Double blunt nose splitter fan tooth to be shipped loose (Only available with cutterbodies 977-200835 and 977-304720)	32.64
900-9916-06	2" Double short shingle fan tooth to be shipped loose (Only available with cutterbodies 977-200835 and 977-304720)	34.17

977-100056	45 degree carbide raker insert (for logs and chunk wood) to be shipped loose (only available with 977-304720)	11.22
977-200817	HD 6-weld shingle raker to be shipped loose (Model 2680 & 3680) (only available with 977-304720)	25.50
900-4918-11	3/4-16 X 2-1/4 G8 HEX BOLT BULK (Shipped Loose)	2.30
900-9915-23	34 1/2 degree chipper knife (1/2" x 2 1/8 x 4") to be shipped loose (Model 1680 to 3680) (Model 1680 to 3680) (only available with cutterbodies 977-2012-34 or 977-304473)	15.30
900-9915-24	Counter knife blank to be shipped loose. To be used in most applications, including Bio-Sawdust. (To be selected in lieu of counter-knife for these applications). (only available with cutterbodies 977-2012-34 or 977-304473)	7.65
900-9915-01	Blank fan tooth for chipper knife set-up (use with 30 teeth or knives on 60 tooth drum) to be shipped loose (Only available with cutterbodies 977-200835 and 977-304720)	14.03
900-4918-01	3/4" x 3" stub for chipper knives to be shipped loose (only available with cutterbodies 977-2012-34 or 977-304473)	9.44
900-4914-20	3/4-16 flange hex nuts for chipper knives to be shipped loose (only available with cutterbodies 977-2012-34 or 977-304473)	1.89
Screen Options		
977-200536	1/2" thick, 3/4" modified diamond screen to be shipped loose	2295.00
977-200001	3/4" thick, 1" modified diamond screen to be shipped loose	2259.30
977-200002	3/4" thick, 1-1/2" modified diamond screen to be shipped loose	1856.40
977-200003	3/4" thick, 2" modified diamond screen to be shipped loose	1994.10
977-200004	3/4" thick, 3" modified diamond screen to be shipped loose	1785.00
977-200005	3/4" thick, 4" modified diamond screen to be shipped loose	1744.20
977-200006	3/4" thick, 5" modified diamond screen to be shipped loose	1677.90
977-200007	3/4" thick, 6" modified diamond screen to be shipped loose	1667.70
977-200008	3/4" thick, 7" modified diamond screen to be shipped loose	1662.60
977-200009	3/4" thick, 1" round screen to be shipped loose	2244.00
977-200010	3/4" thick, 2" round screen to be shipped loose	1800.30
977-200011	3/4" thick, 3" round screen to be shipped loose	1754.40
977-200012	3/4" thick, 4" round screen to be shipped loose	1662.60
977-200015	3/4" thick, 1" square screen to be shipped loose	2264.40
977-200016	3/4" thick, 2" square screen to be shipped loose	1994.10
977-200017	3/4" thick, 3" square screen to be shipped loose	1958.40
977-200018	3/4" thick, 4" square screen to be shipped loose	1703.40
977-200177	Demo-green landclearing/C&D screen to be shipped loose	1035.30
977-200345	3/4" thick, 1" square baffle screen to be shipped loose	3411.90
977-200290	3/4" thick, 1 1/2" square baffle screen to be shipped loose	3253.80
977-200254	3/4" thick, 2" square baffle screen to be shipped loose	2754.00
977-200410	3/4" thick, 3" square baffle screen to be shipped loose	2621.40
977-200442	3/4" thick, 4" square baffle screen to be shipped loose	2254.20
977-201166	Screen - Chip Breaker Upper Section Assy - Wide Spacing to be shipped loose	2152.20
Beast Gate Options		
977-200092	3/4" thick, 1" modified diamond drop gate to be shipped loose	1116.90
977-200093	3/4" thick, 1-1/2" modified diamond drop gate to be shipped loose	1071.00

977-200537	1/2" thick, 3/4" modified diamond drop gate to be shipped loose	1218.90
977-200094	3/4" thick, 2" modified diamond drop gate to be shipped loose	1045.50
977-200096	3/4" thick, 4" modified diamond drop gate to be shipped loose	1020.00
977-200097	3/4" thick, 5" modified diamond drop gate to be shipped loose	1173.00
977-200098	3/4" thick, 1" round drop gate to be shipped loose	1060.80
977-200099	3/4" thick, 2" round drop gate to be shipped loose	1055.70
977-200100	3/4" thick, 3" round drop gate to be shipped loose	1050.60
977-200101	3/4" thick, 1" square drop gate to be shipped loose	1096.50
977-200102	3/4" thick, 2" square drop gate to be shipped loose	1101.60
977-200103	3/4" thick, 3" square drop gate to be shipped loose	1045.50
977-200553	3/4" thick, 1" square baffle drop gate to be shipped loose	1810.50
977-200509	3/4" thick, 2" square baffle drop gate to be shipped loose	1683.00
977-200441	3/4" thick, 3" square baffle drop gate to be shipped loose	1473.90
977-200574	5/8" Diamond Gate Assembly (18" tall, 1 1/2" Pins) ship loose	1834.98
977-200783	Gate- 18" Tall, 2" Square Baffle, Split Pin (to be shipped loose)	1975.74
977-200784	Gate- 18" Tall, 4" Diamond, Split Pin (to be shipped loose)	1218.90
977-201056	Gate - 2" Round, 18" Tall, Bolt in arms, short spools (to be shipped loose)	1485.12
977-200894	Gate - 3" Round, 18" Tall, bolt in arms, short spools (to be shipped loose)	1515.72
977-200977	3" Round hole, 3/4" thick, 18" tall gate (to be shipped loose)	1450.44
977-201026	1" Modified diamond, 18" gate (to be shipped loose)	2105.28
977-201027	2" Modified diamond, 18" gate (to be shipped loose)	1626.90
977-201028	3" Modified diamond, 18" gate (to be shipped loose)	1845.18
977-201029	5" Modified diamond, 18" gate (to be shipped loose)	1664.64
977-201030	6" Modified diamond, 18" gate (to be shipped loose)	1659.54
977-201031	1" Round gate, 18" gate (to be shipped loose)	2102.22
977-201032	1" Square gate, 18" gate (to be shipped loose)	2102.22
977-201033	3" Square gate, 18" gate (to be shipped loose)	1742.16
977-201054	1 1/2" Modified diamond, 18" gate (to be shipped loose)	2059.38
977-201055	2" Square, 18" gate (to be shipped loose)	2007.36
977-201056	2" Round, 18" Gate (to be shipped loose)	2129.76
977-201177	Chip breaker bottom section to be shipped loose	2080.80

Bandit Industries		
MODEL 3680XP	BEAST RECYCLER	
BASE PRICE		
MODEL-3680	Model 3680XP - Beast Recycler	347947.50
STANDARD EQUIPMENT		
STANDARD	Horizontal feed with a 42" diameter x 63" wide cutter mill	0.00
STANDARD	Replaceable cutter anvil	0.00
STANDARD	24" diameter x 60" wide top feed wheel. Driven by (1) 12.2 cubic inch hydraulic motor with gearbox. Also features 1 3/4" feed wheel teeth located around and on sides of feed wheel.	0.00
STANDARD	Reversing Auto Feed System	0.00
STANDARD	Debris augers	0.00
STANDARD	Radio remote control with tether remote back-up and 50' of cord (Controls yoke up, infeed forward / reverse, infeed / discharge speeds, gate open / close, engine throttle, fan purge and engine e-stop).	0.00
STANDARD	20' long x 60" wide double slat design track-type infeed conveyor bed chain with three speed drive (18 - 43 FPM). Driven by (1) 24 cu in hydraulic motor with gear box / chain drive combination.	0.00
STANDARD	Electric over hydraulic shut down switches located on all four corners of machine	0.00
STANDARD	High capacity fold away radiator debris screen	0.00
STANDARD	30' long x 4' wide two speed (280 FPM low, and 480 FPM high) folding discharge system. Also includes magnetic head pulley located at the end of the discharge. (Has an approximate stacking height of 17' 6")	0.00
STANDARD	150 gallon hydraulic tank with magnetic drain plug and aluminum fluid sight gauge	0.00
STANDARD	500 gallon fuel tank with magnetic drain plug and aluminum fluid sight gauge. (Tank is baffled and rubber isolated).	0.00
STANDARD	Single front hydraulic stabilizer	0.00
STANDARD	24 volt system with rubber mounted LED taillights, 7 prong replaceable coiled power cord & protected heavy-duty wiring with junction box, and LED clearance lights with reflectors. Also includes (2) 1400 CCA batteries	0.00
STANDARD	Safety DVD, (2) 6" wide x 9" tall Bandit operator's manuals (one paper copy and one waterproof copy tethered to machine) and (1) engine operator's manual	0.00
STANDARD	Fire extinguisher with mount	0.00
STANDARD	Lockable control cabinets with engine control panel	0.00
STANDARD	Screen changing arm	0.00
STANDARD	Banded Kevlar drive belts with belt shield	0.00
STANDARD	Liquid dust suppression system with spray nozzles	0.00
STANDARD	(3) heat actuated fire suppression bombs	0.00
PAINT		
333-32273	Standard Imron Industrial Urethane Bandit Yellow (For Whole Tree Chippers/Beast please specify Chipper Guard paint color or Bolt on parts color) (Requires specification)	0.00

333-23662	Standard Imron Industrial Urethane Alert Orange (For Whole Tree Chippers/Beast please specify Chipper Guard paint color or Bolt on parts color) (Requires specification)	0.00
333-28982	Standard Imron Industrial Urethane Cat. Yellow (For Whole Tree Chippers/Beast please specify Chipper Guard paint color or Bolt on parts color) (Requires specification)	0.00
333-28984	Standard Imron Industrial Urethane Green (For Whole Tree Chippers/Beast please specify Chipper Guard paint color or Bolt on parts color) (Requires specification)	0.00
333-67632	Standard Imron Industrial Urethane White (For Whole Tree Chippers/Beast please specify Chipper Guard paint color or Bolt on parts color) (Requires specification)	0.00
N0001	Standard Imron Industrial Urethane Black (For Whole Tree Chippers/Beast please specify Chipper Guard paint color or Bolt on parts color) (Requires specification)	0.00
990-100322	Special Imron Industrial Paint (please specify paint color and number) (Requires specification)	2504.10
990-100323	Special Imron 5000 Paint (please specify paint color and number) (Requires specification)	5508.00
ENGINE		
990-RC1263-844	Caterpillar C15, 540 horsepower without clutch - Tier 4 FINAL - Includes 2 position reversing fan and 2 year / 2,000 hour engine warranty	137445.00
990-RC1298-879	Caterpillar C18, 755 horsepower engine without clutch - Tier 4 FINAL - Includes 2 position reversing fan and 2 year / 2,000 hour engine warranty	194310.00
CLUTCH		
977-100335	HPTO14 PT Tech fluid clutch (476 to 765 hp)	30829.50
977-100334	HPTO15 PT Tech fluid clutch (766 to 1,200 hp)	31747.50
BEAST PACKAGE		
OPTION-977-10020	30' long x 4' wide two speed (280 FPM low, and 480 FPM high) height adjustable discharge system. Discharge will go down 20 degrees and up 32 degrees. Also includes magnetic head pulley located at the end of the discharge. (Has a maximum approximate stacki	6247.50
990-100544	42" diameter hydraulic thrower for loading end opening chip vans or broadcasting chips over a site. Unit is mounted at the end of the discharge conveyor and will swing 25 degrees side to side (50 degrees total), 34 degrees up and 12 degrees down. (Note di	29835.00
977-100176	Shingle machine set-up (Includes A4800 high wear resistant hood, fluted discharge idler wheel, wearmax augers, replaceable wear strips on side of housing, chain deflectors on infeed chain. (Must select fluid clutch with high drive options).	11148.60
DRIVE SYSTEM		
990-1017-36	Standard mill set-up for engines 540 horsepower and below	0.00
OPTION-977-10067	High horsepower cutterhead option for engines above 540 horsepower (Includes 1" in lieu of 1/2" cutterbody support arms on one side)	2805.00
AXLE		
990-100640	(3) 25,000 pound air brake axles	0.00

OPTION-977-10036	Overseas/narrow triaxle Option with CE certified brake linings (3680 only)	5865.00
TIRES/RIMS		
990-100658	(6) 385/65R 22.5, 16 ply tires mounted on 10-bolt aluminum rims	0.00
990-100500	(12) 11R x 22.5, 16 ply tires mounted on 10-bolt steel dual rims	1530.00
990-100502	(6) 445/65R Super Single 22.5 tires mounted on 10-bolt aluminum rims, in lieu of standard tires	3009.00
HITCH		
990-100931	3" pintle hitch with safety chains, slip hooks, and 7 prong replaceable coiled power cord	0.00
977-100522	Wrap around fifth wheel hook up (Must be selected to get machine within 98" wide)	7395.00
BEAST HEAD		
990-1017-61	60 tooth cuttermill	0.00
OPTION-977-1007-	30 tooth cuttermill	-2550.00
OPTION-977-1007-	Chipper drum with anvil and hardware to switch between 4 or 8 knives (Please specify 4 or 8 knife) (Note: with this option selected you can skip the cutterbody and tooth sections) (does NOT include standard mill) (Requires specification)	34170.00
OPTION-977-1000-	Chipper drum with anvil and hardware to switch between 4 or 8 knives (Please specify 4 or 8 knife) (Note: with this option selected you can skip the cutterbody and tooth sections) (does include cost of standard mill) (Requires specification)	61047.00
OPTION-977-1007-	20 Knife Micro-Drum (Note: with this option selected you can skip the cutterbody and tooth sections) (does NOT include standard mill)	40545.00
BEAST CUTTERBODY		
977-2012-34	Tooth / Knife style cutterbody to be installed on machine (30 OR 60 required for full set)	107.10
977-304720	Replaceable raker style cutterbody to be installed on machine, must select rakers and raker insert bolts (60 tooth mill only)	76.50
977-3061-62	Replaceable raker style cutterbody to be installed on machine, must select rakers and raker insert bolts (30 tooth mill only)	127.50
BEAST TEETH/KNIFE		
900-9904-61	1" XT carbide splitter tooth to be installed on machine (60 tooth mill only)	18.36
900-9904-62	1" XT carbide forged splitter fan tooth to be installed on machine (60 tooth mill only)	21.17
900-9914-93	1" XT carbide tooth with double thick carbide to be installed on machine (60 tooth mill only)	16.83
900-9911-62	1" HD cutter tooth with fan to be installed on machine (60 tooth mill only)	20.91
900-9904-95	1" XT blunt-nose carbide splitter fan forged tooth to be installed on machine (60 tooth mill only)	21.17
900-9911-04	1" XT Short Shingle tooth (pointed) to be installed on machine (60 tooth mill only)	19.89
900-9910-92	1" XT Short Shingle fan tooth (pointed) to be installed on machine (60 tooth mill only)	23.21
900-9914-75	1" Shingle splitter tooth to be installed on machine (60 tooth mill only)	17.85
900-9912-09	1" Shingle splitter fan tooth to be installed on machine (60 tooth mill only)	20.40
900-9911-60	1" NR26 cutter tooth to be installed on machine (60 tooth mill only)	20.91
900-9911-61	1" NR26 Fan tooth to be installed on machine (60 tooth mill only)	24.23

900-9914-99	Double NR26 tooth to be installed on machine (30 or 60 tooth mills)	54.57
900-9915-03	Double blunt nose splitter tooth to be installed on machine (30 or 60 tooth mills)	30.60
900-9914-96	Double splitter tooth to be installed on machine (30 or 60 tooth mills)	50.49
900-9916-07	Double shingle tooth to be installed on machine (30 or 60 tooth mills)	50.49
900-9914-97	Double flat carbide cutter tooth to be installed on machine (30 or 60 tooth mills)	45.39
900-9915-04	2" wide double splitter fan tooth to be installed on machine (30 or 60 tooth mills)	30.35
900-9915-05	2" wide double 1" flat carbide fan tooth to be installed on machine (30 or 60 tooth mills)	29.07
900-9915-07	2" G55 Sprinkle carbide fan tooth (trash tooth) to be installed on machine (30 or 60 tooth mill)	20.91
900-9915-08	2" Double NR26 fan tooth (shingle claw) to be installed on machine (30 or 60 tooth mills)	35.45
900-9915-03	2" wide double blunt nose splitter fan tooth to be installed on machine (30 or 60 tooth mills)	30.35
900-9916-06	2" Double short shingle fan tooth to be installed on machine (30 or 60 tooth	32.64
900-9915-01	2" wide blank fan tooth to be installed on machine (30 or 60 tooth mills)	14.03
977-100056	45 degree carbide raker insert to be installed on machine (60 tooth mills only)	11.22
977-2011-99	90 degree raker to be installed on machine (60 tooth mills only)	16.58
977-2012-01	90 degree raker to be installed on machine (30 tooth mills only)	18.62
900-4902-77	Raker insert bolt (3/4-10 X 2 1/4" grade 8) to be installed on machine (only available for 45 degree raker)	2.04
900-4918-11	Raker insert bolt (3/4-16 x 2-1/4" grade 8) to be installed on machine (Used for 90 degree & 30 tooth head rakers)	1.79
977-200817	HD 6-weld shingle raker to be installed on machine (For shingles applications only)	25.50
900-9915-23	34 1/2 degree chipper knife (1/2" x 2 1/8" x 4") to be installed on machine (Model 1680 to 3680) ((26 required for 1680, 2680 and 3680 can have 30 or 60. If 30 knives are selected, you must also select 30 blank weight blocks))	15.30
900-4918-01	3/4" x 3" stud for chipper knives to be installed on machine (Model 1680 to	9.44
900-4914-20	3/4-16 flange hex nuts for chipper knives to be installed on machine	1.89
900-9915-24	Wear block for chipper knife set-up to be installed on machine. To be used in most applications, including Bio-Sawdust. (To be selected in lieu of counter-knife for these applications).	7.65
977-2012-00	HD Forged Raker	21.42
SCREENS		
977-200536	1/2" thick, 3/4" modified diamond screen to be installed on machine	2295.00
977-200003	3/4" thick, 2" modified diamond screen to be installed on machine	1994.10
977-200004	3/4" thick ,3" modified diamond screen to be installed on machine	1785.00
977-200005	3/4" thick, 4" modified diamond screen to be installed on machine	1744.20
977-200006	3/4" thick, 5" modified diamond screen to be installed on machine	1677.90
977-200007	3/4" thick, 6" modified diamond screen to be installed on machine	1667.70
977-200008	3/4" thick, 7" modified diamond screen to be installed on machine	1662.60
977-200009	3/4" thick, 1" round screen to be installed on machine	2244.00
977-200010	3/4" thick, 2" round screen to be installed on machine	1800.30
977-200011	3/4" thick, 3" round screen to be installed on machine	1754.40
977-200012	3/4" thick, 4" round screen to be installed on machine	1662.60

977-200015	3/4" thick, 1" square screen to be installed on machine	2264.40
977-200016	3/4" thick, 2" square screen to be installed on machine	1994.10
977-200017	3/4" thick, 3" square screen to be installed on machine	1958.40
977-200018	3/4" thick, 4" square screen to be installed on machine	1703.40
977-200177	Demo-green landclearing/C&D screen to be installed on machine	1035.30
977-200345	3/4" thick, 1" square baffle screen to be installed on machine	3411.90
977-200290	3/4" thick, 1 1/2" square baffle screen to be installed on machine	3253.80
977-200254	3/4" thick, 2" square baffle screen to be installed on machine	2754.00
977-200410	3/4" thick, 3" square baffle screen to be installed on machine	2621.40
977-200442	3/4" thick, 4" square baffle screen to be installed on machine	2254.20
977-200303	3/4" thick, 1-1/2" round screen to be installed on machine	2397.00
977-201166	Screen - Chip Breaker Upper Section Assy - Wide Spacing to be installed on machine	2152.20
GATES		
977-200537	1/2" thick, 3/4" modified diamond drop gate to be installed on machine	1218.90
977-200574	5/8" Diamond Gate Assembly (18" tall, 1 1/2" Pins) to be installed on machine	1834.98
977-200783	Gate- 18" Tall, 2" Square Baffle, Split Pin (to be installed on machine)	1975.74
977-200784	Gate- 18" Tall, 4" Diamond, Split Pin (to be installed on machine)	1218.90
977-200893	Gate - 2" Round, 18" Tall, Bolt in arms, short spools (to be installed on machine)	1485.12
977-200894	Gate - 3" Round, 18" Tall, bolt in arms, short spools (to be installed on machine)	1515.72
977-200977	3" Round hole, 3/4" thick, 18" tall gate (to be installed on machine)	1450.44
977-201026	1" Modified diamond, 18" gate (to be installed on machine)	2105.28
977-201027	2" Modified diamond, 18" gate (to be installed on machine)	1626.90
977-201028	3" Modified diamond, 18" gate (to be installed on machine)	1845.18
977-201029	5" Modified diamond, 18" gate (to be installed on machine)	1664.64
977-201030	6" Modified diamond, 18" gate (to be installed on machine)	1659.54
977-201031	1" Round gate, 18" gate (to be installed on machine)	2102.22
977-201032	1" Square gate, 18" gate (to be installed on machine)	2102.22
977-201033	3" Square gate, 18" gate (to be installed on machine)	1742.16
977-201054	1 1/2" Modified diamond, 18" gate (to be installed on machine)	2059.38
977-201055	2" Square, 18" gate (to be installed on machine)	2007.36
977-201056	2" Round, 18" Gate (to be installed on machine)	2129.76
977-201177	Chip breaker bottom section to be installed on machine	2080.80
ADD-ON OPTIONS		
Feed System Options		
977-100429	875 RPM cuttermill in lieu of standard	1300.50
977-100337	29 1/2" diameter x 60" wide top feed wheel. Also features 1 3/4" feed wheel teeth located around and on sides of feed wheel.	13254.90
OPTION-977-10066	Proportional Hydraulic feed System in lieu of standard (must select fluid clutch) - 3680 Towable	14280.00
Coloring Options		
OPTION-983-20034	ERCP250 coloring system with 1/3 hp 220v three phase electric variable speed weather resistant motor and pump	13254.90
Infeed Options		
977-100189	Hydraulic infeed chain lock	775.20
OPTION-977-1007-	Add infeed chain scraper for snow/ice environments	127.50

Engine Related Options		
977-100435	Proheat Engine Heater	5839.50
990-100211	Engine pre-cleaner - Engine Air	581.40
977-100508	Critical grade silencer for C18 engines	2907.00
Discharge Options		
978-200230	2680/3680 Discharge Hopper/Funnel	1300.50
OPTION-977-10067	Discharge conveyor scale option	6655.50
OPTION-977-1007-	Overband magnetic separator to be mounted on discharge	16575.00
Hydraulic Options		
990-1012-21	Infeed and feed wheel flow control kit (Must select feed speed drive package option on Model 2680's)	1116.90
Extended Warranty Options		
990-100666	5 year / 5,000 hour 'Platinum' Caterpillar engine warranty (C15, Tier 4 Final engines only) (For Caterpillar C18 engines)	13132.50
990-100845	5 year / 5,000 hour 'Platinum' Caterpillar engine warranty (C18, Tier 2 engines only) (For Caterpillar C15 engines)	9690.00
990-1017-51	5 year / 5,000 hour 'Platinum' Caterpillar engine warranty (C18, Tier 4 Final engines only)	13183.50
Trailer Related Options		
990-100551	Auto walk system, moves unit with front wheel provided (Note: front wheel does not turn)	14127.00
Miscellaneous Options		
OPTION-977-1008-	36 point automatic greaser system with timer (Points greased include auger bearings, discharge bearings, discharge shaker roller bearings, and yoke pivot pins)	6987.00
977-800134	(2) 12" LED utility cabinet lights	504.90
977-800135	(4) 1400L trapezoid work lights. (2) to will be mounted on infeed and (2) will be mounted on discharge	1830.90
OPTION-977-5000-	Speedaire / Campbell Hausfeld air compressor with 13 horsepower Honda gas engine, along with hose reel and 50' hose. Also Includes one M7 impact wrench with applicable sockets for changing teeth and cutterbodies	7155.30
Beast Cutterbody Options		
977-304720	Replaceable raker style cutterbody (60 tooth mill only) to be shipped loose	76.50
977-3061-62	Replaceable raker style cutterbody (30 tooth mill only) to be shipped loose	127.50
Beast Teeth/Knife Options		
900-9904-61	XT carbide splitter tooth to be shipped loose (Only available with cutterbodies 977-200835 and 977-304720)	18.36
900-9904-62	XT carbide forged splitter fan tooth to be shipped loose(Only available with cutterbodies 977-200835 and 977-304720)	22.95
900-9904-95	XT blunt-nose carbide forged splitter fan tooth to be shipped loose (Only available with cutterbodies 977-200835 and 977-304720)	22.95
900-9914-93	XT 1" carbide cutter tooth with double thick carbide to be shipped loose (Only available with cutterbodies 977-200835 and 977-304720)	17.60
900-9911-62	1" HD Cutter tooth with fan to shipped loose (Only available with cutterbodies 977-200835 and 977-304720)	21.93

900-9910-92	Short shingle fan tooth to be shipped loose (Only available with cutterbodies 977-200835 and 977-304720)	24.48
900-9911-04	Short shingle tooth shipped loose (Only available with cutterbodies 977-200835 and 977-304720)	20.91
900-9914-75	Shingle splitter tooth to be shipped loose (Only available with cutterbodies 977-200835 and 977-304720)	17.85
900-9912-09	Shingle splitter fan tooth to be shipped loose (Only available with cutterbodies 977-200835 and 977-304720)	20.40
900-9911-60	NR26 Tooth to be shipped loose (Only available with cutterbodies 977-200835 and 977-304720)	21.93
900-9911-61	NR26 Fan tooth to be shipped loose (Only available with cutterbodies 977-200835 and 977-304720)	26.01
900-9914-99	Double NR26 Insert for knife style cutter body to be shipped loose (Only available with cutterbodies 977-200835 and 977-304720)	46.41
900-9914-96	Double splitter tooth insert for knife style cutter body to be shipped loose (only available with knife style cutterbody)	50.49
900-9914-97	Double flat carbide cutter insert for knife style cutter body to be shipped loose (only available with cutterbody 977-2012-34)	38.76
900-9915-03	Double blunt nose splitter insert for knife style cutter body to be shipped loose (only available with cutterbody 977-2012-34)	30.60
900-9916-07	Double shingle insert for knife style cutter body to be shipped loose (only available with cutterbody 977-2012-34)	39.78
900-9915-04	2" wide double splitter fan tooth to be shipped loose (Only available with cutterbodies 977-200835 and 977-304720)	33.66
900-9915-05	2" Double flat carbide cutter fan tooth to be shipped loose (Only available with cutterbodies 977-200835 and 977-304720)	31.62
900-9915-07	2" G55 Sprinkle carbide fan tooth (trash tooth) to be shipped loose (Only available with cutterbodies 977-200835 and 977-304720)	23.46
900-9915-08	2" Double NR26 fan tooth (shingle claw) to be shipped loose (Only available with cutterbodies 977-200835 and 977-304720)	38.76
900-9915-03	2" Double blunt nose splitter fan tooth to be shipped loose (Only available with cutterbodies 977-200835 and 977-304720)	32.64
900-9916-06	2" Double short shingle fan tooth to be shipped loose (Only available with cutterbodies 977-200835 and 977-304720)	34.17
977-100056	45 degree carbide raker insert (for logs and chunk wood) to be shipped loose (only available with 977-304720)	11.22
977-200817	HD 6-weld shingle raker to be shipped loose (Model 2680 & 3680) (only available with 977-304720)	25.50
900-4918-11	3/4-16 X 2-1/4 G8 HEX BOLT BULK (Shipped Loose)	2.30
900-9915-23	34 1/2 degree chipper knife (1/2" x 2 1/8 x 4") to be shipped loose (Model 1680 to 3680) (Model 1680 to 3680) (only available with cutterbodies 977-2012-34 or 977-304473)	15.30
900-9915-24	Counter knife blank to be shipped loose. To be used in most applications, including Bio-Sawdust. (To be selected in lieu of counter-knife for these applications). (only available with cutterbodies 977-2012-34 or 977-304473)	7.65

900-9915-01	Blank fan tooth for chipper knife set-up (use with 30 teeth or knives on 60 tooth drum) to be shipped loose (Only available with cutterbodies 977-200835 and 977-304720)	14.03
900-4918-01	3/4" x 3" stub for chipper knives to be shipped loose (only available with cutterbodies 977-2012-34 or 977-304473)	9.44
900-4914-20	3/4-16 flange hex nuts for chipper knives to be shipped loose (only available with cutterbodies 977-2012-34 or 977-304473)	1.89
Screen Options		
977-200536	1/2" thick, 3/4" modified diamond screen to be shipped loose	2295.00
977-200001	3/4" thick, 1" modified diamond screen to be shipped loose	2259.30
977-200002	3/4" thick, 1-1/2" modified diamond screen to be shipped loose	1856.40
977-200003	3/4" thick, 2" modified diamond screen to be shipped loose	1994.10
977-200004	3/4" thick, 3" modified diamond screen to be shipped loose	1785.00
977-200005	3/4" thick, 4" modified diamond screen to be shipped loose	1744.20
977-200006	3/4" thick, 5" modified diamond screen to be shipped loose	1677.90
977-200007	3/4" thick, 6" modified diamond screen to be shipped loose	1667.70
977-200008	3/4" thick, 7" modified diamond screen to be shipped loose	1662.60
977-200009	3/4" thick, 1" round screen to be shipped loose	2244.00
977-200010	3/4" thick, 2" round screen to be shipped loose	1800.30
977-200011	3/4" thick, 3" round screen to be shipped loose	1754.40
977-200012	3/4" thick, 4" round screen to be shipped loose	1662.60
977-200015	3/4" thick, 1" square screen to be shipped loose	2264.40
977-200016	3/4" thick, 2" square screen to be shipped loose	1994.10
977-200017	3/4" thick, 3" square screen to be shipped loose	1958.40
977-200018	3/4" thick, 4" square screen to be shipped loose	1703.40
977-200177	Demo-green landclearing/C&D screen to be shipped loose	1035.30
977-200345	3/4" thick, 1" square baffle screen to be shipped loose	3411.90
977-200290	3/4" thick, 1 1/2" square baffle screen to be shipped loose	3253.80
977-200254	3/4" thick, 2" square baffle screen to be shipped loose	2754.00
977-200410	3/4" thick, 3" square baffle screen to be shipped loose	2621.40
977-200442	3/4" thick, 4" square baffle screen to be shipped loose	2254.20
977-200520	1/2" thick, 5/8" modified diamond screen to be shipped loose	2529.60
977-200680	Screen - 9/16" Round Shingle Screen Assy.	2632.62
977-201166	Screen - Chip Breaker Upper Section Assy - Wide Spacing to be shipped loose	2152.20
Beast Gate Options		
977-200537	1/2" thick, 3/4" modified diamond drop gate to be shipped loose	1218.90
977-200092	3/4" thick, 1" modified diamond drop gate to be shipped loose	1116.90
977-200093	3/4" thick, 1-1/2" modified diamond drop gate to be shipped loose	1071.00
977-200094	3/4" thick, 2" modified diamond drop gate to be shipped loose	1045.50
977-200096	3/4" thick, 4" modified diamond drop gate to be shipped loose	1020.00
977-200097	3/4" thick, 5" modified diamond drop gate to be shipped loose	1173.00
977-200098	3/4" thick, 1" round drop gate to be shipped loose	1060.80
977-200099	3/4" thick, 2" round drop gate to be shipped loose	1055.70
977-200100	3/4" thick, 3" round drop gate to be shipped loose	1050.60
977-200101	3/4" thick, 1" square drop gate to be shipped loose	1096.50
977-200102	3/4" thick, 2" square drop gate to be shipped loose	1101.60

977-200103	3/4" thick, 3" square drop gate to be shipped loose	1045.50
977-200553	3/4" thick, 1" square baffle drop gate to be shipped loose	1810.50
977-200509	3/4" thick, 2" square baffle drop gate to be shipped loose	1683.00
977-200441	3/4" thick, 3" square baffle drop gate to be shipped loose	1473.90
977-200671	1/2" thick, 5/8" modified diamond drop gate to be shipped loose	1275.00
977-200574	5/8" Diamond Gate Assembly (18" tall, 1 1/2" Pins) ship loose	1834.98
977-200783	Gate- 18" Tall, 2" Square Baffle, Split Pin (to be shipped loose)	1975.74
977-200784	Gate- 18" Tall, 4" Diamond, Split Pin (to be shipped loose)	1218.90
977-201056	Gate - 2" Round, 18" Tall, Bolt in arms, short spools (to be shipped loose)	1485.12
977-200894	Gate - 3" Round, 18" Tall, bolt in arms, short spools (to be shipped loose)	1515.72
977-200977	3" Round hole, 3/4" thick, 18" tall gate (to be shipped loose)	1450.44
977-201026	1" Modified diamond, 18" gate (to be shipped loose)	2105.28
977-201027	2" Modified diamond, 18" gate (to be shipped loose)	1626.90
977-201028	3" Modified diamond, 18" gate (to be shipped loose)	1845.18
977-201029	5" Modified diamond, 18" gate (to be shipped loose)	1664.64
977-201030	6" Modified diamond, 18" gate (to be shipped loose)	1659.54
977-201031	1" Round gate, 18" gate (to be shipped loose)	2102.22
977-201032	1" Square gate, 18" gate (to be shipped loose)	2102.22
977-201033	3" Square gate, 18" gate (to be shipped loose)	1742.16
977-201054	1 1/2" Modified diamond, 18" gate (to be shipped loose)	2059.38
977-201055	2" Square, 18" gate (to be shipped loose)	2007.36
977-201056	2" Round, 18" Gate (to be shipped loose)	2129.76
977-201177	Chip breaker bottom section to be shipped loose	2080.80

Bandit Industries		
MODEL 3680XP	ELECTRIC BEAST RECYCLER	
BASE PRICE		
MODEL-3680E	Model 3680XP Electric - Beast Recycler	350880.00
STANDARD EQUIPMENT		
STANDARD	Horizontal feed with a 42" diameter x 63" wide cutter mill	0.00
STANDARD	Replaceable cutter anvil	0.00
STANDARD	24" diameter x 60" wide top feed wheel. Driven by (1) 12.2 cubic inch hydraulic motor with gearbox. Also features 1 3/4" feed wheel teeth located around and on sides of feed wheel.	0.00
STANDARD	Reversing Auto Feed System	0.00
STANDARD	Debris augers	0.00
STANDARD	Radio remote control with tether remote back-up and 50' of cord (Controls yoke up, infeed forward / reverse, infeed / discharge speeds, gate open / close, engine throttle, fan purge and engine e-stop).	0.00
STANDARD	20' long x 60" wide double slat design track-type infeed conveyor bed chain with SINGLE SPEED drive (20 FPM). Driven by (1) 24 cu in hydraulic motor with gear box / chain drive combination. Also includes (2) side bend resistant infeed wings.	0.00
STANDARD	Electric over hydraulic shut down switches located on all four corners of machine	0.00
STANDARD	30' long x 4' wide SINGLE speed (280 FPM) folding discharge system. Also includes magnetic head pulley located at the end of the discharge. (Has an approximate stacking height of 17' 6")	0.00
STANDARD	200 gallon hydraulic tank with magnetic drain plug and aluminum fluid sight gauge	0.00
STANDARD	Single front hydraulic stabilizer	0.00
STANDARD	24 volt system with rubber mounted LED taillights, 7 prong replaceable coiled power cord & protected heavy-duty wiring with junction box, and LED clearance lights with reflectors. Also includes (2) 1400 CCA batteries	0.00
STANDARD	Safety DVD, (2) 6" wide x 9" tall Bandit operator's manuals (one paper copy and one waterproof copy tethered to machine) and (1) engine operator's manual	0.00
STANDARD	Fire extinguisher with mount	0.00
STANDARD	Lockable control cabinets with engine control panel	0.00
STANDARD	Screen changing arm	0.00
STANDARD	Banded Kevlar drive belts with belt shield	0.00
STANDARD	Liquid dust suppression system with spray nozzles	0.00
PAINT		
333-32273	Standard Imron Industrial Urethane Bandit Yellow (For Whole Tree Chippers/Beast please specify Chipper Guard paint color or Bolt on parts color) (Requires specification)	0.00
333-23662	Standard Imron Industrial Urethane Alert Orange (For Whole Tree Chippers/Beast please specify Chipper Guard paint color or Bolt on parts color) (Requires specification)	0.00
333-28982	Standard Imron Industrial Urethane Cat. Yellow (For Whole Tree Chippers/Beast please specify Chipper Guard paint color or Bolt on parts color) (Requires specification)	0.00

333-28984	Standard Imron Industrial Urethane Green (For Whole Tree Chippers/Beast please specify Chipper Guard paint color or Bolt on parts color) (Requires specification)	0.00
333-67632	Standard Imron Industrial Urethane White (For Whole Tree Chippers/Beast please specify Chipper Guard paint color or Bolt on parts color) (Requires specification)	0.00
N0001	Standard Imron Industrial Urethane Black (For Whole Tree Chippers/Beast please specify Chipper Guard paint color or Bolt on parts color) (Requires specification)	0.00
990-100322	Special Imron Industrial Paint (please specify paint color and number) (Requires specification)	2504.10
990-100323	Special Imron 5000 Paint (please specify paint color and number) (Requires specification)	5508.00
ENGINE		
ELECTRIC-250(2)	(2) 250 horsepower WEG electric motor, with a 50 horsepower electric pump drive motor and panel, soft start panel for main motor, design "A" torque for maximum performance, three phase (60 Hertz), 208-230/460, or 460 volt options, enclosed fan (water and	71394.90
ELECTRIC-300(2)	(2) 300 horsepower WEG electric motor, with a 50 horsepower electric pump drive motor and panel, soft start panel for main motor, design "A" torque for maximum performance, three phase (60 Hertz), 208-230/460, or 460 volt options, enclosed fan (water and	86700.00
ELECTRIC-400(2)	(2) 400 horsepower WEG electric motors, with 50 horsepower electric pump drive motor and panel, soft start panel for main motor, design "A" torque for maximum performance, three phase (60 Hertz), 208-230/460, or 460 volt options, enclosed fan (water and d	128514.90
ELECTRIC-400	400 horsepower WEG electric motor, with a 50 horsepower electric pump drive motor and panel, soft start panel for main motor, design "A" torque for maximum performance, three phase (60 Hertz), 208-230/460, or 460 volt options, enclosed fan (water and dust	57706.50
ELECTRIC-500	500 horsepower WEG electric motor, with a 50 horsepower electric pump drive motor and panel, soft start panel for main motor, design "A" torque for maximum performance, three phase (60 Hertz), 208-230/460, or 460 volt options, enclosed fan (water and dust	66804.90
BEAST PACKAGE		
OPTION-977-10020	30' long x 4' wide two speed (280 FPM low, and 480 FPM high) height adjustable discharge system. Discharge will go down 20 degrees and up 32 degrees. Also includes magnetic head pulley located at the end of the discharge. (Has a maximum approximate stacki	6247.50
977-100176	Shingle machine set-up (Includes A4800 high wear resistant hood, fluted discharge idler wheel, wearmax augers, replaceable wear strips on side of housing, chain deflectors on infeed chain. (Must select fluid clutch with high drive options).	11148.60

990-100554	42" diameter hydraulic thrower for loading end opening chip vans or broadcasting chips over a site. Unit is mounted at the end of the discharge conveyor and will swing 25 degrees side to side (50 degrees total), 34 degrees up and 12 degrees down. (Note di	40035.00
AXLE		
990-100640	(3) 25,000 pound air brake axles	0.00
TIRES/RIMS		
990-100658	(6) 385/65R 22.5, 16 ply tires mounted on 10-bolt aluminum rims	0.00
990-100500	(12) 11R x 22.5, 16 ply tires mounted on 10-bolt steel dual rims	1530.00
990-100502	(6) 445/65R Super Single 22.5 tires mounted on 10-bolt aluminum rims, in lieu of standard tires	3009.00
HITCH		
990-100931	3" pintle hitch with safety chains, slip hooks, and 7 prong replaceable coiled power cord	0.00
977-100522	Wrap around fifth wheel hook up (Must be selected to get machine within 98" wide)	7395.00
BEAST HEAD		
990-1017-61	60 tooth cuttermill	0.00
OPTION-977-1007-	30 tooth cuttermill	-2550.00
OPTION-977-1007-	Chipper drum with anvil and hardware to switch between 4 or 8 knives (Please specify 4 or 8 knife) (Note: with this option selected you can skip the cutterbody and tooth sections) (does NOT include standard mill) (Requires specification)	34170.00
OPTION-977-1000-	Chipper drum with anvil and hardware to switch between 4 or 8 knives (Please specify 4 or 8 knife) (Note: with this option selected you can skip the cutterbody and tooth sections) (does include cost of standard mill) (Requires specification)	61047.00
BEAST CUTTERBODY		
977-304720	Replaceable raker style cutterbody to be installed on machine, must select rakers and raker insert bolts (60 tooth mill only)	76.50
977-3061-62	Replaceable raker style cutterbody to be installed on machine, must select rakers and raker insert bolts (30 tooth mill only)	127.50
BEAST TEETH/KNIFE		
900-9904-61	1" XT carbide splitter tooth to be installed on machine (60 tooth mill only)	18.36
900-9904-62	1" XT carbide forged splitter fan tooth to be installed on machine (60 tooth mill only)	21.17
900-9904-95	1" XT blunt-nose carbide splitter fan forged tooth to be installed on machine (60 tooth mill only)	21.17
900-9911-62	1" HD cutter tooth with fan to be installed on machine (60 tooth mill only)	20.91
900-9914-93	1" XT carbide tooth with double thick carbide to be installed on machine (60 tooth mill only)	16.83
900-9911-61	1" NR26 Fan tooth to be installed on machine (60 tooth mill only)	24.23
900-9914-75	1" Shingle splitter tooth to be installed on machine (60 tooth mill only)	17.85
900-9910-92	1" XT Short Shingle fan tooth (pointed) to be installed on machine (60 tooth mill only)	23.21
900-9911-04	1" XT Short Shingle tooth (pointed) to be installed on machine (60 tooth mill	19.89
900-9912-09	1" Shingle splitter fan tooth to be installed on machine (60 tooth mill only)	20.40

900-9914-99	Double NR26 tooth to be installed on machine (30 or 60 tooth mills)	54.57
900-9914-96	Double splitter tooth to be installed on machine (30 or 60 tooth mills)	50.49
900-9914-97	Double flat carbide cutter tooth to be installed on machine (30 or 60 tooth mills)	45.39
900-9915-03	Double blunt nose splitter tooth to be installed on machine (30 or 60 tooth mills)	30.60
900-9911-60	1" NR26 cutter tooth to be installed on machine (60 tooth mill only)	20.91
900-9915-07	2" G55 Sprinkle carbide fan tooth (trash tooth) to be installed on machine (30 or 60 tooth mill)	20.91
900-9916-07	Double shingle tooth to be installed on machine (30 or 60 tooth mills)	50.49
900-9915-05	2" wide double 1" flat carbide fan tooth to be installed on machine (30 or 60 tooth mills)	29.07
900-9915-04	2" wide double splitter fan tooth to be installed on machine (30 or 60 tooth mills)	30.35
900-9915-08	2" Double NR26 fan tooth (shingle claw) to be installed on machine (30 or 60 tooth mills)	35.45
900-9915-03	2" wide double blunt nose splitter fan tooth to be installed on machine (30 or 60 tooth mills)	30.35
900-9916-06	2" Double short shingle fan tooth to be installed on machine (30 or 60 tooth)	32.64
977-2012-01	90 degree raker to be installed on machine (30 tooth mills only)	18.62
977-100056	45 degree carbide raker insert to be installed on machine (60 tooth mills only)	11.22
977-2011-99	90 degree raker to be installed on machine (60 tooth mills only)	16.58
977-200817	HD 6-weld shingle raker to be installed on machine (For shingles applications only)	25.50
900-4902-77	Raker insert bolt (3/4-10 X 2 1/4" grade 8) to be installed on machine (only available for 45 degree raker)	2.04
900-4918-11	Raker insert bolt (3/4-16 x 2-1/4" grade 8) to be installed on machine (Used for 90 degree & 30 tooth head rakers)	1.79
900-9915-23	34 1/2 degree chipper knife (1/2" x 2 1/8" x 4") to be installed on machine (Model 1680 to 3680) ((26 required for 1680, 2680 and 3680 can have 30 or 60. If 30 knives are selected, you must also select 30 blank weight blocks))	15.30
900-9915-24	Wear block for chipper knife set-up to be installed on machine. To be used in most applications, including Bio-Sawdust. (To be selected in lieu of counter-knife for these applications).	7.65
900-9915-01	2" wide blank fan tooth to be installed on machine (30 or 60 tooth mills)	14.03
900-4918-01	3/4" x 3" stud for chipper knives to be installed on machine (Model 1680 to	9.44
900-4914-20	3/4-16 flange hex nuts for chipper knives to be installed on machine	1.89
977-2012-00	HD Forged Raker	21.42
SCREENS		
977-200520	1/2" thick, 5/8" modified diamond screen to be installed on machine	2529.60
977-200536	1/2" thick, 3/4" modified diamond screen to be installed on machine	2295.00
977-200001	3/4" thick, 1" modified diamond screen to be installed on machine	2259.30
977-200002	3/4" thick, 1-1/2" modified diamond screen to be installed on machine	1856.40
977-200003	3/4" thick, 2" modified diamond screen to be installed on machine	1994.10
977-200004	3/4" thick, 3" modified diamond screen to be installed on machine	1785.00
977-200005	3/4" thick, 4" modified diamond screen to be installed on machine	1744.20
977-200006	3/4" thick, 5" modified diamond screen to be installed on machine	1677.90
977-200007	3/4" thick, 6" modified diamond screen to be installed on machine	1667.70
977-200008	3/4" thick, 7" modified diamond screen to be installed on machine	1662.60

977-200009	3/4" thick, 1" round screen to be installed on machine	2244.00
977-200010	3/4" thick, 2" round screen to be installed on machine	1800.30
977-200011	3/4" thick, 3" round screen to be installed on machine	1754.40
977-200012	3/4" thick, 4" round screen to be installed on machine	1662.60
977-200015	3/4" thick, 1" square screen to be installed on machine	2264.40
977-200016	3/4" thick, 2" square screen to be installed on machine	1994.10
977-200017	3/4" thick, 3" square screen to be installed on machine	1958.40
977-200018	3/4" thick, 4" square screen to be installed on machine	1703.40
977-200177	Demo-green landclearing/C&D screen to be installed on machine	1035.30
977-200345	3/4" thick, 1" square baffle screen to be installed on machine	3411.90
977-200290	3/4" thick, 1 1/2" square baffle screen to be installed on machine	3253.80
977-200254	3/4" thick, 2" square baffle screen to be installed on machine	2754.00
977-200410	3/4" thick, 3" square baffle screen to be installed on machine	2621.40
977-200442	3/4" thick, 4" square baffle screen to be installed on machine	2254.20
977-201166	Screen - Chip Breaker Upper Section Assy - Wide Spacing to be installed on machine	2152.20
GATES		
977-200537	1/2" thick, 3/4" modified diamond drop gate to be installed on machine	1218.90
977-200574	5/8" Diamond Gate Assembly (18" tall, 1 1/2" Pins) to be installed on machine	1834.98
977-200783	Gate- 18" Tall, 2" Square Baffle, Split Pin (to be installed on machine)	1975.74
977-200784	Gate- 18" Tall, 4" Diamond, Split Pin (to be installed on machine)	1218.90
977-200893	Gate - 2" Round, 18" Tall, Bolt in arms, short spools (to be installed on machine)	1485.12
977-200894	Gate - 3" Round, 18" Tall, bolt in arms, short spools (to be installed on machine)	1515.72
977-200977	3" Round hole, 3/4" thick, 18" tall gate (to be installed on machine)	1450.44
977-201026	1" Modified diamond, 18" gate (to be installed on machine)	2105.28
977-201027	2" Modified diamond, 18" gate (to be installed on machine)	1626.90
977-201028	3" Modified diamond, 18" gate (to be installed on machine)	1845.18
977-201029	5" Modified diamond, 18" gate (to be installed on machine)	1664.64
977-201030	6" Modified diamond, 18" gate (to be installed on machine)	1659.54
977-201031	1" Round gate, 18" gate (to be installed on machine)	2102.22
977-201032	1" Square gate, 18" gate (to be installed on machine)	2102.22
977-201033	3" Square gate, 18" gate (to be installed on machine)	1742.16
977-201054	1 1/2" Modified diamond, 18" gate (to be installed on machine)	2059.38
977-201055	2" Square, 18" gate (to be installed on machine)	2007.36
977-201056	2" Round, 18" Gate (to be installed on machine)	2129.76
977-201177	Chip breaker bottom section to be installed on machine	2080.80
ADD-ON OPTIONS		
Coloring Options		
OPTION-983-20034	ERCP250 coloring system with 1/3 hp 220v three phase electric variable speed weather resistant motor and pump	13254.90
Infeed Options		
977-100189	Hydraulic infeed chain lock	775.20
OPTION-977-1007-	Add infeed chain scraper for snow/ice environments	127.50
Discharge Options		
OPTION-977-1007-	Overband magnetic separator to be mounted on discharge	16575.00
OPTION-977-10067	Discharge conveyor scale option	6655.50

Miscellaneous Options		
OPTION-977-1008-	36 point automatic greaser system with timer (Points greased include auger bearings, discharge bearings, discharge shaker roller bearings, and yoke pivot pins)	6987.00
977-200642	Stationary unit kit to be shipped loose with machine (Note: price does not include kit installation, this would need to be quoted separately if installation is needed by Bandit) (Unit will be transported on a flatbed and customer will be responsible for u	5094.90
990-1014-37	Electric flow control kit for infeed and feedwheel	4845.00
OPTION-977-5000-	Speedaire / Campbell Hausfeld air compressor with 13 horsepower Honda gas engine, along with hose reel and 50' hose. Also Includes one M7 impact wrench with applicable sockets for changing teeth and cutterbodies	7155.30
Beast Cutterbody Options		
977-304720	Replaceable raker style cutterbody (60 tooth mill only) to be shipped loose	76.50
977-3061-62	Replaceable raker style cutterbody (30 tooth mill only) to be shipped loose	127.50
Beast Teeth/Knife Options		
900-9904-61	XT carbide splitter tooth to be shipped loose (Only available with cutterbodies 977-200835 and 977-304720)	18.36
900-9904-62	XT carbide forged splitter fan tooth to be shipped loose(Only available with cutterbodies 977-200835 and 977-304720)	22.95
900-9904-95	XT blunt-nose carbide forged splitter fan tooth to be shipped loose (Only available with cutterbodies 977-200835 and 977-304720)	22.95
900-9914-93	XT 1" carbide cutter tooth with double thick carbide to be shipped loose (Only available with cutterbodies 977-200835 and 977-304720)	17.60
900-9911-62	1" HD Cutter tooth with fan to shipped loose (Only available with cutterbodies 977-200835 and 977-304720)	21.93
900-9910-92	Short shingle fan tooth to be shipped loose (Only available with cutterbodies 977-200835 and 977-304720)	24.48
900-9911-04	Short shingle tooth shipped loose (Only available with cutterbodies 977-200835 and 977-304720)	20.91
900-9914-75	Shingle splitter tooth to be shipped loose (Only available with cutterbodies 977-200835 and 977-304720)	17.85
900-9912-09	Shingle splitter fan tooth to be shipped loose (Only available with cutterbodies 977-200835 and 977-304720)	20.40
900-9911-60	NR26 Tooth to be shipped loose (Only available with cutterbodies 977-200835 and 977-304720)	21.93
900-9911-61	NR26 Fan tooth to be shipped loose (Only available with cutterbodies 977-200835 and 977-304720)	26.01
900-9914-99	Double NR26 Insert for knife style cutter body to be shipped loose (Only available with cutterbodies 977-200835 and 977-304720)	46.41
900-9914-96	Double splitter tooth insert for knife style cutter body to be shipped loose (only available with knife style cutterbody)	50.49
900-9914-97	Double flat carbide cutter insert for knife style cutter body to be shipped loose (only available with cutterbody 977-2012-34)	38.76
900-9915-03	Double blunt nose splitter insert for knife style cutter body to be shipped loose (only available with cutterbody 977-2012-34)	30.60

900-9916-07	Double shingle insert for knife style cutter body to be shipped loose (only available with cutterbody 977-2012-34)	39.78
900-9915-04	2" wide double splitter fan tooth to be shipped loose (Only available with cutterbodies 977-200835 and 977-304720)	33.66
900-9915-05	2" Double flat carbide cutter fan tooth to be shipped loose (Only available with cutterbodies 977-200835 and 977-304720)	31.62
900-9915-07	2" G55 Sprinkle carbide fan tooth (trash tooth) to be shipped loose (Only available with cutterbodies 977-200835 and 977-304720)	23.46
900-9915-03	2" Double blunt nose splitter fan tooth to be shipped loose (Only available with cutterbodies 977-200835 and 977-304720)	32.64
900-9916-06	2" Double short shingle fan tooth to be shipped loose (Only available with cutterbodies 977-200835 and 977-304720)	34.17
977-100056	45 degree carbide raker insert (for logs and chunk wood) to be shipped loose (only available with 977-304720)	11.22
977-200817	HD 6-weld shingle raker to be shipped loose (Model 2680 & 3680) (only available with 977-304720)	25.50
900-4918-11	3/4-16 X 2-1/4 G8 HEX BOLT BULK (Shipped Loose)	2.30
900-9915-23	34 1/2 degree chipper knife (1/2" x 2 1/8 x 4") to be shipped loose (Model 1680 to 3680) (Model 1680 to 3680) (only available with cutterbodies 977-2012-34 or 977-304473)	15.30
900-9915-24	Counter knife blank to be shipped loose. To be used in most applications, including Bio-Sawdust. (To be selected in lieu of counter-knife for these applications). (only available with cutterbodies 977-2012-34 or 977-304473)	7.65
900-9915-01	Blank fan tooth for chipper knife set-up (use with 30 teeth or knives on 60 tooth drum) to be shipped loose (Only available with cutterbodies 977-200835 and 977-304720)	14.03
900-4918-01	3/4" x 3" stub for chipper knives to be shipped loose (only available with cutterbodies 977-2012-34 or 977-304473)	9.44
900-4914-20	3/4-16 flange hex nuts for chipper knives to be shipped loose (only available with cutterbodies 977-2012-34 or 977-304473)	1.89
Screen Options		
977-200536	1/2" thick, 3/4" modified diamond screen to be shipped loose	2295.00
977-200001	3/4" thick, 1" modified diamond screen to be shipped loose	2259.30
977-200002	3/4" thick, 1-1/2" modified diamond screen to be shipped loose	1856.40
977-200003	3/4" thick, 2" modified diamond screen to be shipped loose	1994.10
977-200004	3/4" thick, 3" modified diamond screen to be shipped loose	1785.00
977-200005	3/4" thick, 4" modified diamond screen to be shipped loose	1744.20
977-200006	3/4" thick, 5" modified diamond screen to be shipped loose	1677.90
977-200007	3/4" thick, 6" modified diamond screen to be shipped loose	1667.70
977-200008	3/4" thick, 7" modified diamond screen to be shipped loose	1662.60
977-200009	3/4" thick, 1" round screen to be shipped loose	2244.00
977-200010	3/4" thick, 2" round screen to be shipped loose	1800.30
977-200011	3/4" thick, 3" round screen to be shipped loose	1754.40
977-200012	3/4" thick, 4" round screen to be shipped loose	1662.60
977-200015	3/4" thick, 1" square screen to be shipped loose	2264.40
977-200016	3/4" thick, 2" square screen to be shipped loose	1994.10

977-200017	3/4" thick, 3" square screen to be shipped loose	1958.40
977-200018	3/4" thick, 4" square screen to be shipped loose	1703.40
977-200177	Demo-green landclearing/C&D screen to be shipped loose	1035.30
977-200345	3/4" thick, 1" square baffle screen to be shipped loose	3411.90
977-200290	3/4" thick, 1 1/2" square baffle screen to be shipped loose	3253.80
977-200254	3/4" thick, 2" square baffle screen to be shipped loose	2754.00
977-200410	3/4" thick, 3" square baffle screen to be shipped loose	2621.40
977-200442	3/4" thick, 4" square baffle screen to be shipped loose	2254.20
977-201166	Screen - Chip Breaker Upper Section Assy - Wide Spacing to be shipped loose	2152.20
Beast Gate Options		
977-200537	1/2" thick, 3/4" modified diamond drop gate to be shipped loose	1218.90
977-200092	3/4" thick, 1" modified diamond drop gate to be shipped loose	1116.90
977-200093	3/4" thick, 1-1/2" modified diamond drop gate to be shipped loose	1071.00
977-200094	3/4" thick, 2" modified diamond drop gate to be shipped loose	1045.50
977-200096	3/4" thick, 4" modified diamond drop gate to be shipped loose	1020.00
977-200097	3/4" thick, 5" modified diamond drop gate to be shipped loose	1173.00
977-200098	3/4" thick, 1" round drop gate to be shipped loose	1060.80
977-200099	3/4" thick, 2" round drop gate to be shipped loose	1055.70
977-200100	3/4" thick, 3" round drop gate to be shipped loose	1050.60
977-200101	3/4" thick, 1" square drop gate to be shipped loose	1096.50
977-200102	3/4" thick, 2" square drop gate to be shipped loose	1101.60
977-200103	3/4" thick, 3" square drop gate to be shipped loose	1045.50
977-200553	3/4" thick, 1" square baffle drop gate to be shipped loose	1810.50
977-200509	3/4" thick, 2" square baffle drop gate to be shipped loose	1683.00
977-200441	3/4" thick, 3" square baffle drop gate to be shipped loose	1473.90
977-200574	5/8" Diamond Gate Assembly (18" tall, 1 1/2" Pins) ship loose	1834.98
977-200783	Gate- 18" Tall, 2" Square Baffle, Split Pin (to be shipped loose)	1975.74
977-200784	Gate- 18" Tall, 4" Diamond, Split Pin (to be shipped loose)	1218.90
977-201056	Gate - 2" Round, 18" Tall, Bolt in arms, short spools (to be shipped loose)	1485.12
977-200894	Gate - 3" Round, 18" Tall, bolt in arms, short spools (to be shipped loose)	1515.72
977-200977	3" Round hole, 3/4" thick, 18" tall gate (to be shipped loose)	1450.44
977-201026	1" Modified diamond, 18" gate (to be shipped loose)	2105.28
977-201027	2" Modified diamond, 18" gate (to be shipped loose)	1626.90
977-201028	3" Modified diamond, 18" gate (to be shipped loose)	1845.18
977-201029	5" Modified diamond, 18" gate (to be shipped loose)	1664.64
977-201030	6" Modified diamond, 18" gate (to be shipped loose)	1659.54
977-201031	1" Round gate, 18" gate (to be shipped loose)	2102.22
977-201032	1" Square gate, 18" gate (to be shipped loose)	2102.22
977-201033	3" Square gate, 18" gate (to be shipped loose)	1742.16
977-201054	1 1/2" Modified diamond, 18" gate (to be shipped loose)	2059.38
977-201055	2" Square, 18" gate (to be shipped loose)	2007.36
977-201056	2" Round, 18" Gate (to be shipped loose)	2129.76
977-201177	Chip breaker bottom section to be shipped loose	2080.80

Bandit Industries		
MODEL 3680XP	TRACK BEAST RECYCLER	
BASE PRICE		
MODEL-3680TRAC	Model 3680XP Track - Beast Recycler	448692.90
STANDARD EQUIPMENT		
STANDARD	Horizontal feed with a 42" diameter x 63" wide cutter mill	0.00
STANDARD	Repaceable cutter anvil	0.00
STANDARD	24" diameter x 60" wide top feed wheel. Driven by (1) 12.2 cubic inch hydraulic motor with gearbox. Also features 1 3/4" feed wheel teeth located around and on sides of feed wheel.	0.00
STANDARD	Reversing Auto Feed System	0.00
STANDARD	Debris augers	0.00
STANDARD	Radio remote control with tether remote back-up and 50' of cord (Controls yoke up, infeed forward / reverse, infeed / discharge speeds, gate open / close, engine throttle, fan purge and engine e-stop).	0.00
STANDARD	14' 6" long x 60" wide double slat design track-type infeed conveyor bed chain with three speed drive (18 - 43 FPM). Driven by (1) 24 cu in hydraulic motor with gear box / chain drive combination. (Includes steel fold down infeed tray)	0.00
STANDARD	Electric over hydraulic shut down switches located on all four corners of machine	0.00
STANDARD	High capacity fold away radiator debris screen	0.00
STANDARD	150 gallon hydraulic tank with magnetic drain plug and aluminum fluid sight gauge	0.00
STANDARD	300 gallon fuel tank with magnetic drain plug and aluminum fluid sight gauge	0.00
STANDARD	Safety DVD, (2) 6" wide x 9" tall Bandit operator's manuals (one paper copy and one waterproof copy tethered to machine) and (1) engine operator's manual	0.00
STANDARD	Fire extinguisher with mount	0.00
STANDARD	Lockable control cabinets with engine control panel	0.00
STANDARD	Screen changing arm	0.00
STANDARD	Banded Kevlar drive belts with belt shield	0.00
STANDARD	Liquid dust suppression system with spray nozzles	0.00
STANDARD	(3) heat actuated fire suppression bombs	0.00
PAINT		
333-32273	Standard Imron Industrial Urethane Bandit Yellow (For Whole Tree Chippers/Beast please specify Chipper Guard paint color or Bolt on parts color) (Requires specification)	0.00
333-23662	Standard Imron Industrial Urethane Alert Orange (For Whole Tree Chippers/Beast please specify Chipper Guard paint color or Bolt on parts color) (Requires specification)	0.00
333-28982	Standard Imron Industrial Urethane Cat. Yellow (For Whole Tree Chippers/Beast please specify Chipper Guard paint color or Bolt on parts color) (Requires specification)	0.00
333-28984	Standard Imron Industrial Urethane Green (For Whole Tree Chippers/Beast please specify Chipper Guard paint color or Bolt on parts color) (Requires specification)	0.00

333-67632	Standard Imron Industrial Urethane White (For Whole Tree Chippers/Beast please specify Chipper Guard paint color or Bolt on parts color) (Requires	0.00
N0001	Standard Imron Industrial Urethane Black (For Whole Tree Chippers/Beast please specify Chipper Guard paint color or Bolt on parts color) (Requires specification)	0.00
990-100322	Special Imron Industrial Paint (please specify paint color and number) (Requires specification)	2504.10
990-100323	Special Imron 5000 Paint (please specify paint color and number) (Requires specification)	5508.00
ENGINE		
990-RC1263-844	Caterpillar C15, 540 horsepower without clutch - Tier 4 FINAL - Includes 2 position reversing fan and 2 year / 2,000 hour engine warranty	137445.00
990-RC1298-879	Caterpillar C18, 755 horsepower engine without clutch - Tier 4 FINAL - Includes 2 position reversing fan and 2 year / 2,000 hour engine warranty	194310.00
990-RC1391-972	Caterpillar C27 875-HP without clutch - Tier 4 FINAL (Must select height adjustable discharge on 3680 track) - Includes 2 position reversing fan and 2 year / 2,000 hour engine warranty	263236.50
990-RC1182-763	Caterpillar C27 1,050-HP without clutch - Tier 4 FINAL (Must select height adjustable discharge on 3680 track) - Includes 2 position reversing fan and 2 year / 2,000 hour engine warranty)	289460.70
CLUTCH		
977-100335	HPTO14 PT Tech fluid clutch (476 to 765 hp)	30829.50
977-100334	HPTO15 PT Tech fluid clutch (766 to 1,200 hp)	31747.50
BEAST PACKAGE		
990-100554	42" diameter hydraulic thrower for loading end opening chip vans or broadcasting chips over a site. Unit is mounted at the end of the discharge conveyor and will swing 25 degrees side to side (50 degrees total), 34 degrees up and 12 degrees down. (Note di	40035.00
977-100176	Shingle machine set-up (Includes A4800 high wear resistant hood, fluted discharge idler wheel, wearmax augers, replaceable wear strips on side of housing, chain deflectors on infeed chain. (Must select fluid clutch with high drive options).	11148.60
OPTION-977-10023	27 1/2' long x 4' wide single speed (280 FPM) height adjustable discharge system. Discharge will go down 20 degrees and up 32 degrees. (Has a maximum approximate stacking height of 15'). (Magnetic head IS NOT is not included in price and will need selecte	11730.00
DRIVE SYSTEM		
990-1017-36	Standard mill set-up for engines 540 horsepower and below	0.00
OPTION-977-10067	High horsepower cutterhead option for engines above 540 horsepower (Includes 1" in lieu of 1/2" cutterbody support arms on one side)	2805.00
TRACK		
990-1012-42	Caterpillar Model 325EL steel track undercarriage with HD drive, (700 MM, 27 1/2" wide track pads), triple grouser	0.00
OPTION-977-5000-	Strickland 325EL steel track undercarriage (700 MM), triple grouser	-33150.00
BEAST HEAD		

990-1017-61	60 tooth cuttermill	0.00
OPTION-977-1007-	30 tooth cuttermill	-2550.00
OPTION-977-1007-	Chipper drum with anvil and hardware to switch between 4 or 8 knives (Please specify 4 or 8 knife) (Note: with this option selected you can skip the cutterbody and tooth sections) (does NOT include standard mill) (Requires specification)	34170.00
OPTION-977-1000-	Chipper drum with anvil and hardware to switch between 4 or 8 knives (Please specify 4 or 8 knife) (Note: with this option selected you can skip the cutterbody and tooth sections) (does include cost of standard mill) (Requires specification)	61047.00
BEAST CUTTERBODY		
977-2012-34	Tooth / Knife style cutterbody to be installed on machine (30 OR 60 required for full set)	107.10
977-304720	Replaceable raker style cutterbody to be installed on machine, must select rakers and raker insert bolts (60 tooth mill only)	76.50
977-3061-62	Replaceable raker style cutterbody to be installed on machine, must select rakers and raker insert bolts (30 tooth mill only)	127.50
BEAST TEETH/KNIFE		
900-9904-95	1" XT blunt-nose carbide splitter fan forged tooth to be installed on machine (60 tooth mill only)	21.17
900-9904-61	1" XT carbide splitter tooth to be installed on machine (60 tooth mill only)	18.36
900-9904-62	1" XT carbide forged splitter fan tooth to be installed on machine (60 tooth mill only)	21.17
900-9911-62	1" HD cutter tooth with fan to be installed on machine (60 tooth mill only)	20.91
900-9912-09	1" Shingle splitter fan tooth to be installed on machine (60 tooth mill only)	20.40
900-9914-75	1" Shingle splitter tooth to be installed on machine (60 tooth mill only)	17.85
900-9910-92	1" XT Short Shingle fan tooth (pointed) to be installed on machine (60 tooth mill only)	23.21
900-9914-93	1" XT carbide tooth with double thick carbide to be installed on machine (60 tooth mill only)	16.83
900-9911-60	1" NR26 cutter tooth to be installed on machine (60 tooth mill only)	20.91
900-9911-04	1" XT Short Shingle tooth (pointed) to be installed on machine (60 tooth mill)	19.89
900-9914-96	Double splitter tooth to be installed on machine (30 or 60 tooth mills)	50.49
900-9911-61	1" NR26 Fan tooth to be installed on machine (60 tooth mill only)	24.23
900-9915-03	Double blunt nose splitter tooth to be installed on machine (30 or 60 tooth mills)	30.60
900-9916-07	Double shingle tooth to be installed on machine (30 or 60 tooth mills)	50.49
900-9916-06	2" Double short shingle fan tooth to be installed on machine (30 or 60 tooth)	32.64
900-9915-08	2" Double NR26 fan tooth (shingle claw) to be installed on machine (30 or 60 tooth mills)	35.45
900-9915-05	2" wide double 1" flat carbide fan tooth to be installed on machine (30 or 60 tooth mills)	29.07
900-9914-99	Double NR26 tooth to be installed on machine (30 or 60 tooth mills)	54.57
900-9915-04	2" wide double splitter fan tooth to be installed on machine (30 or 60 tooth mills)	30.35
900-9915-07	2" G55 Sprinkle carbide fan tooth (trash tooth) to be installed on machine (30 or 60 tooth mill)	20.91
900-9914-97	Double flat carbide cutter tooth to be installed on machine (30 or 60 tooth mills)	45.39

900-9915-03	2" wide double blunt nose splitter fan tooth to be installed on machine (30 or 60 tooth mills)	30.35
900-9915-23	34 1/2 degree chipper knife (1/2" x 2 1/8" x 4") to be installed on machine (Model 1680 to 3680) ((26 required for 1680, 2680 and 3680 can have 30 or 60. If 30 knives are selected, you must also select 30 blank weight blocks))	15.30
900-9915-24	Wear block for chipper knife set-up to be installed on machine. To be used in most applications, including Bio-Sawdust. (To be selected in lieu of counter-knife for these applications).	7.65
900-9915-01	2" wide blank fan tooth to be installed on machine (30 or 60 tooth mills)	14.03
900-4918-01	3/4" x 3" stud for chipper knives to be installed on machine (Model 1680 to	9.44
900-4914-20	3/4-16 flange hex nuts for chipper knives to be installed on machine	1.89
977-100056	45 degree carbide raker insert to be installed on machine (60 tooth mills only)	11.22
977-2012-01	90 degree raker to be installed on machine (30 tooth mills only)	18.62
977-2011-99	90 degree raker to be installed on machine (60 tooth mills only)	16.58
977-200817	HD 6-weld shingle raker to be installed on machine (For shingles applications only)	25.50
900-4902-77	Raker insert bolt (3/4-10 X 2 1/4" grade 8) to be installed on machine (only available for 45 degree raker)	2.04
900-4918-11	Raker insert bolt (3/4-16 x 2-1/4" grade 8) to be installed on machine (Used for 90 degree & 30 tooth head rakers)	1.79
SCREENS		
977-200536	1/2" thick, 3/4" modified diamond screen to be installed on machine	2295.00
977-200520	1/2" thick, 5/8" modified diamond screen to be installed on machine	2529.60
977-200001	3/4" thick, 1" modified diamond screen to be installed on machine	2259.30
977-200002	3/4" thick, 1-1/2" modified diamond screen to be installed on machine	1856.40
977-200003	3/4" thick, 2" modified diamond screen to be installed on machine	1994.10
977-200004	3/4" thick, 3" modified diamond screen to be installed on machine	1785.00
977-200005	3/4" thick, 4" modified diamond screen to be installed on machine	1744.20
977-200006	3/4" thick, 5" modified diamond screen to be installed on machine	1677.90
977-200007	3/4" thick, 6" modified diamond screen to be installed on machine	1667.70
977-200008	3/4" thick, 7" modified diamond screen to be installed on machine	1662.60
977-200009	3/4" thick, 1" round screen to be installed on machine	2244.00
977-200010	3/4" thick, 2" round screen to be installed on machine	1800.30
977-200011	3/4" thick, 3" round screen to be installed on machine	1754.40
977-200012	3/4" thick, 4" round screen to be installed on machine	1662.60
977-200015	3/4" thick, 1" square screen to be installed on machine	2264.40
977-200016	3/4" thick, 2" square screen to be installed on machine	1994.10
977-200017	3/4" thick, 3" square screen to be installed on machine	1958.40
977-200018	3/4" thick, 4" square screen to be installed on machine	1703.40
977-200177	Demo-green landclearing/C&D screen to be installed on machine	1035.30
977-200345	3/4" thick, 1" square baffle screen to be installed on machine	3411.90
977-200290	3/4" thick, 1 1/2" square baffle screen to be installed on machine	3253.80
977-200254	3/4" thick, 2" square baffle screen to be installed on machine	2754.00
977-200410	3/4" thick, 3" square baffle screen to be installed on machine	2621.40
977-200442	3/4" thick, 4" square baffle screen to be installed on machine	2254.20
903-3000-91	3/8" thick, 2" square screen to be installed on machine	0.00

903-3000-93	3/8" thick, 1-1/2" square screen to be installed on machine	0.00
903-3001-05	3/8" thick, 3" square screen to be installed on machine	0.00
977-201166	Screen - Chip Breaker Upper Section Assy - Wide Spacing to be installed on machine	2152.20
GATES		
977-200537	1/2" thick, 3/4" modified diamond drop gate to be installed on machine	1218.90
977-200783	Gate- 18" Tall, 2" Square Baffle, Split Pin (to be installed on machine)	1975.74
977-200574	5/8" Diamond Gate Assembly (18" tall, 1 1/2" Pins) to be installed on machine	1834.98
977-200784	Gate- 18" Tall, 4" Diamond, Split Pin (to be installed on machine)	1218.90
977-200893	Gate - 2" Round, 18" Tall, Bolt in arms, short spools (to be installed on machine)	1485.12
977-200894	Gate - 3" Round, 18" Tall, bolt in arms, short spools (to be installed on machine)	1515.72
977-200977	3" Round hole, 3/4" thick, 18" tall gate (to be installed on machine)	1450.44
977-201026	1" Modified diamond, 18" gate (to be installed on machine)	2105.28
977-201027	2" Modified diamond, 18" gate (to be installed on machine)	1626.90
977-201028	3" Modified diamond, 18" gate (to be installed on machine)	1845.18
977-201029	5" Modified diamond, 18" gate (to be installed on machine)	1664.64
977-201030	6" Modified diamond, 18" gate (to be installed on machine)	1659.54
977-201031	1" Round gate, 18" gate (to be installed on machine)	2102.22
977-201032	1" Square gate, 18" gate (to be installed on machine)	2102.22
977-201033	3" Square gate, 18" gate (to be installed on machine)	1742.16
977-201054	1 1/2" Modified diamond, 18" gate (to be installed on machine)	2059.38
977-201055	2" Square, 18" gate (to be installed on machine)	2007.36
977-201056	2" Round, 18" Gate (to be installed on machine)	2129.76
977-201177	Chip breaker bottom section to be installed on machine	2080.80
ADD-ON OPTIONS		
Feed System Options		
977-100429	875 RPM cuttermill in lieu of standard	1300.50
977-100337	29 1/2" diameter x 60" wide top feed wheel. Also features 1 3/4" feed wheel teeth located around and on sides of feed wheel.	13254.90
OPTION-977-10069	Proportional Hydraulic feed System in lieu of standard (must select fluid clutch) - 3680 Track	14280.00
Coloring Options		
OPTION-983-20034	ERCP250 coloring system with 1/3 hp 220v three phase electric variable speed weather resistant motor and pump	13254.90
Infeed Options		
977-100189	Hydraulic infeed chain lock	775.20
OPTION-977-1007-	Add infeed chain scraper for snow/ice environments	127.50
Engine Related Options		
977-100435	Proheat Engine Heater	5839.50
990-100211	Engine pre-cleaner - Engine Air	581.40
OPTION-978-1003-	Dual air cleaners for Cat C13 to C18 tier 3 engines	2680.56
Discharge Options		
990-100690	Magnetic head pulley	6375.00
OPTION-977-10067	Discharge conveyor scale option	6655.50
OPTION-977-1007-	Overband magnetic separator to be mounted on discharge	16575.00
978-200230	2680/3680 Discharge Hopper/Funnel	1300.50

Hydraulic Options		
990-1012-21	Infeed and feed wheel flow control kit (Must select feed speed drive package option on Model 2680's)	1116.90
Extended Warranty Options		
990-100666	5 year / 5,000 hour 'Platinum' Caterpillar engine warranty (C15, Tier 4 Final engines only) (For Caterpillar C18 engines)	13132.50
990-100845	5 year / 5,000 hour 'Platinum' Caterpillar engine warranty (C18, Tier 2 engines only) (For Caterpillar C15 engines)	9690.00
990-100667	5 year / 5,000 hour 'Platinum' Caterpillar engine warranty (C27 & C32) (For Caterpillar C27 engines)	19533.00
990-1017-51	5 year / 5,000 hour 'Platinum' Caterpillar engine warranty (C18, Tier 4 Final engines only)	13183.50
Miscellaneous Options		
990-100693	Special side decal applied to each side of infeed hopper	1275.00
OPTION-977-1008-	36 point automatic greaser system with timer (Points greased include auger bearings, discharge bearings, discharge shaker roller bearings, and yoke pivot pins)	6987.00
OPTION-977-5000-	Speedaire / Campbell Hausfeld air compressor with 13 horsepower Honda gas engine, along with hose reel and 50' hose. Also Includes one M7 impact wrench with applicable sockets for changing teeth and cutterbodies	9123.90
Beast Cutterbody Options		
977-304720	Replaceable raker style cutterbody (60 tooth mill only) to be shipped loose	76.50
977-3061-62	Replaceable raker style cutterbody (30 tooth mill only) to be shipped loose	127.50
Beast Teeth/Knife Options		
900-9904-61	XT carbide splitter tooth to be shipped loose (Only available with cutterbodies 977-200835 and 977-304720)	18.36
900-9904-62	XT carbide forged splitter fan tooth to be shipped loose(Only available with cutterbodies 977-200835 and 977-304720)	22.95
900-9904-95	XT blunt-nose carbide forged splitter fan tooth to be shipped loose (Only available with cutterbodies 977-200835 and 977-304720)	22.95
900-9911-62	1" HD Cutter tooth with fan to shipped loose (Only available with cutterbodies 977-200835 and 977-304720)	21.93
900-9914-93	XT 1" carbide cutter tooth with double thick carbide to be shipped loose (Only available with cutterbodies 977-200835 and 977-304720)	17.60
900-9910-92	Short shingle fan tooth to be shipped loose (Only available with cutterbodies 977-200835 and 977-304720)	24.48
900-9914-75	Shingle splitter tooth to be shipped loose (Only available with cutterbodies 977-200835 and 977-304720)	17.85
900-9911-04	Short shingle tooth shipped loose (Only available with cutterbodies 977-200835 and 977-304720)	20.91
900-9912-09	Shingle splitter fan tooth to be shipped loose (Only available with cutterbodies 977-200835 and 977-304720)	20.40
900-9911-60	NR26 Tooth to be shipped loose (Only available with cutterbodies 977-200835 and 977-304720)	21.93
900-9911-61	NR26 Fan tooth to be shipped loose (Only available with cutterbodies 977-200835 and 977-304720)	26.01

900-9914-99	Double NR26 Insert for knife style cutter body to be shipped loose (Only available with cutterbodies 977-200835 and 977-304720)	46.41
900-9914-97	Double flat carbide cutter insert for knife style cutter body to be shipped loose (only available with cutterbody 977-2012-34)	38.76
900-9914-96	Double splitter tooth insert for knife style cutter body to be shipped loose (only available with knife style cutterbody)	50.49
900-9915-03	Double blunt nose splitter insert for knife style cutter body to be shipped loose (only available with cutterbody 977-2012-34)	30.60
900-9916-07	Double shingle insert for knife style cutter body to be shipped loose (only available with cutterbody 977-2012-34)	39.78
900-9915-04	2" wide double splitter fan tooth to be shipped loose (Only available with cutterbodies 977-200835 and 977-304720)	33.66
900-9915-05	2" Double flat carbide cutter fan tooth to be shipped loose (Only available with cutterbodies 977-200835 and 977-304720)	31.62
900-9915-07	2" G55 Sprinkle carbide fan tooth (trash tooth) to be shipped loose (Only available with cutterbodies 977-200835 and 977-304720)	23.46
900-9915-03	2" Double blunt nose splitter fan tooth to be shipped loose (Only available with cutterbodies 977-200835 and 977-304720)	32.64
900-9916-06	2" Double short shingle fan tooth to be shipped loose (Only available with cutterbodies 977-200835 and 977-304720)	34.17
977-100056	45 degree carbide raker insert (for logs and chunk wood) to be shipped loose (only available with 977-304720)	11.22
977-200817	HD 6-weld shingle raker to be shipped loose (Model 2680 & 3680) (only available with 977-304720)	25.50
900-4918-11	3/4-16 X 2-1/4 G8 HEX BOLT BULK (Shipped Loose)	2.30
900-9915-23	34 1/2 degree chipper knife (1/2" x 2 1/8 x 4") to be shipped loose (Model 1680 to 3680) (Model 1680 to 3680) (only available with cutterbodies 977-2012-34 or 977-304473)	15.30
900-9915-24	Counter knife blank to be shipped loose. To be used in most applications, including Bio-Sawdust. (To be selected in lieu of counter-knife for these applications). (only available with cutterbodies 977-2012-34 or 977-304473)	7.65
900-9915-01	Blank fan tooth for chipper knife set-up (use with 30 teeth or knives on 60 tooth drum) to be shipped loose (Only available with cutterbodies 977-200835 and 977-304720)	14.03
900-4918-01	3/4" x 3" stub for chipper knives to be shipped loose (only available with cutterbodies 977-2012-34 or 977-304473)	9.44
900-4914-20	3/4-16 flange hex nuts for chipper knives to be shipped loose (only available with cutterbodies 977-2012-34 or 977-304473)	1.89
Screen Options		
977-200290	3/4" thick, 1 1/2" square baffle screen to be shipped loose	3253.80
977-200004	3/4" thick ,3" modified diamond screen to be shipped loose	1785.00
977-200005	3/4" thick, 4" modified diamond screen to be shipped loose	1744.20
977-200345	3/4" thick, 1" square baffle screen to be shipped loose	3411.90
977-200520	1/2" thick, 5/8" modified diamond screen to be shipped loose	2529.60
977-201166	Screen - Chip Breaker Upper Section Assy - Wide Spacing to be shipped loose	2152.20
Beast Gate Options		

977-200553	3/4" thick, 1" square baffle drop gate to be shipped loose	1810.50
977-200094	3/4" thick, 2" modified diamond drop gate to be shipped loose	1045.50
977-200096	3/4" thick, 4" modified diamond drop gate to be shipped loose	1020.00
977-200574	5/8" Diamond Gate Assembly (18" tall, 1 1/2" Pins) ship loose	1834.98
977-200783	Gate- 18" Tall, 2" Square Baffle, Split Pin (to be shipped loose)	1975.74
977-200784	Gate- 18" Tall, 4" Diamond, Split Pin (to be shipped loose)	1218.90
977-201056	Gate - 2" Round, 18" Tall, Bolt in arms, short spools (to be shipped loose)	1485.12
977-200894	Gate - 3" Round, 18" Tall, bolt in arms, short spools (to be shipped loose)	1515.72
977-200977	3" Round hole, 3/4" thick, 18" tall gate (to be shipped loose)	1450.44
977-201026	1" Modified diamond, 18" gate (to be shipped loose)	2105.28
977-201027	2" Modified diamond, 18" gate (to be shipped loose)	1626.90
977-201028	3" Modified diamond, 18" gate (to be shipped loose)	1845.18
977-201029	5" Modified diamond, 18" gate (to be shipped loose)	1664.64
977-201030	6" Modified diamond, 18" gate (to be shipped loose)	1659.54
977-201031	1" Round gate, 18" gate (to be shipped loose)	2102.22
977-201032	1" Square gate, 18" gate (to be shipped loose)	2102.22
977-201033	3" Square gate, 18" gate (to be shipped loose)	1742.16
977-201054	1 1/2" Modified diamond, 18" gate (to be shipped loose)	2059.38
977-201055	2" Square, 18" gate (to be shipped loose)	2007.36
977-201056	2" Round, 18" Gate (to be shipped loose)	2129.76
977-201177	Chip breaker bottom section to be shipped loose	2080.80
977-200537	1/2" thick, 3/4" modified diamond drop gate to be shipped loose	1218.90
977-200671	1/2" thick, 5/8" modified diamond drop gate to be shipped loose	1275.00

Bandit Industries		
MODEL 4680XP	BEAST RECYCLER	
BASE PRICE		
MODEL-4680	Model 4680XP - Beast Recycler	455317.80
STANDARD EQUIPMENT		
STANDARD	Horizontal feed with a 59 1/2" diameter x 63" wide cutter mill w/ 48 teeth	0.00
STANDARD	Replaceable cutter anvil	0.00
STANDARD	36" diameter x 60" wide top feed wheel. Driven by (1) 12.2 cubic inch hydraulic motor with gearbox. Also features 1 3/4" feed wheel teeth located around and on sides of feed wheel.	0.00
STANDARD	Reversing Auto Feed System	0.00
STANDARD	Debris augers	0.00
STANDARD	Radio remote control with tether remote back-up and 50' of cord (Controls yoke up, infeed forward / reverse, infeed / discharge speeds, gate open / close, engine throttle, fan purge and engine e-stop).	0.00
STANDARD	16' 5" long x 60" wide double slat design track-type infeed conveyor bed chain with three speed drive (18 - 43 FPM). Driven by (1) 24 cu in hydraulic motor with gear box / chain drive combination.	0.00
STANDARD	Electric over hydraulic shut down switches located on all four corners of machine	0.00
STANDARD	High capacity fold away radiator debris screen	0.00
STANDARD	10' long x 56" wide primary discharge conveyor and a 25' 6" long x 56" wide secondary discharge conveyor. Two speed (280 FPM low, and 480 FPM high) folding discharge system. Also includes a magnetic head pulley located at the end of the discharge. (Discha	0.00
STANDARD	200 gallon hydraulic tank with magnetic drain plug and aluminum fluid sight gauge	0.00
STANDARD	500 gallon fuel tank with magnetic drain plug and aluminum fluid sight gauge. (Tank is baffled and rubber isolated).	0.00
STANDARD	Dual front hydraulic stabilizers	0.00
STANDARD	24 volt system with rubber mounted LED taillights, 7 prong replaceable coiled power cord & protected heavy-duty wiring with junction box, and LED clearance lights with reflectors. Also includes (2) 1400 CCA batteries	0.00
STANDARD	Safety DVD, (2) 6" wide x 9" tall Bandit operator's manuals (one paper copy and one waterproof copy tethered to machine) and (1) engine operator's manual	0.00
STANDARD	Fire extinguisher with mount	0.00
STANDARD	Lockable control cabinets with engine control panel	0.00
STANDARD	Banded Kevlar drive belts with belt shield	0.00
STANDARD	Liquid dust suppression system with spray nozzles	0.00
STANDARD	(3) heat actuated fire suppression bombs	0.00
PAINT		
333-32273	Standard Imron Industrial Urethane Bandit Yellow (For Whole Tree Chippers/Beast please specify Chipper Guard paint color or Bolt on parts color) (Requires specification)	0.00

333-23662	Standard Imron Industrial Urethane Alert Orange (For Whole Tree Chippers/Beast please specify Chipper Guard paint color or Bolt on parts color) (Requires specification)	0.00
333-28982	Standard Imron Industrial Urethane Cat. Yellow (For Whole Tree Chippers/Beast please specify Chipper Guard paint color or Bolt on parts color) (Requires specification)	0.00
333-28984	Standard Imron Industrial Urethane Green (For Whole Tree Chippers/Beast please specify Chipper Guard paint color or Bolt on parts color) (Requires specification)	0.00
333-67632	Standard Imron Industrial Urethane White (For Whole Tree Chippers/Beast please specify Chipper Guard paint color or Bolt on parts color) (Requires specification)	0.00
N0001	Standard Imron Industrial Urethane Black (For Whole Tree Chippers/Beast please specify Chipper Guard paint color or Bolt on parts color) (Requires specification)	0.00
990-100326	Special Imron Industrial Paint (please specify paint color and number) (Requires specification)	3213.00
990-100327	Special Imron 5000 Paint (please specify paint color and number) (Requires specification)	7083.90
ENGINE		
990-RC1391-972	Caterpillar C27 875-HP without clutch - Tier 4 FINAL (Must select height adjustable discharge on 3680 track) - Includes 2 position reversing fan and 2 year / 2,000 hour engine warranty	263236.50
990-RC1182-763	Caterpillar C27 1,050-HP without clutch - Tier 4 FINAL (Must select height adjustable discharge on 3680 track) - Includes 2 position reversing fan and 2 year / 2,000 hour engine warranty	289460.70
990-RC1354-934	Caterpillar C32 1,200-HP without clutch - Tier 4 FINAL - Includes 2 position reversing fan and 2 year / 2,000 hour engine warranty	328261.50
CLUTCH		
983-100149	HPTO15 PT Tech fluid clutch (766 to 1,200 hp)	31747.50
BEAST PACKAGE		
990-1013-09	Shingle machine set-up (Includes A4800 high wear resistant hood, fluted discharge idler wheel, wearmax augers, replaceable wear strips on side of housing, chain deflectors on infeed chain. (Must select fluid clutch with high drive options).	15300.00
AXLE		
990-1017-41	(4) 25,000 pound air brake axles	0.00
990-100642	(4) axle trunion suspension system	19762.50
TIRES/RIMS		
990-1017-42	(16) 11R x 22.5, 16 ply tires mounted on 10-bolt steel dual rims	0.00
HITCH		
990-1013-65	Fifth wheel pintle hook up with safety chains and slip hooks	0.00
990-1016-30	Drop down fifth wheel pintle hook up with safety chains and slip hooks (Model 4680)	1810.50
BEAST CUTTERBODY		

983-3027-68	Cutterbody with replaceable raker insert holder (less insert) to be installed on machine (must select teeth, rakers, and raker insert bolts) (Model 4680 w/ 48 tooth mill)	96.90
BEAST TEETH/KNIFE		
900-9904-61	1" XT carbide splitter tooth to be installed on machine (60 tooth mill only)	18.36
900-9904-62	1" XT carbide forged splitter fan tooth to be installed on machine (60 tooth mill only)	21.17
900-9904-95	1" XT blunt-nose carbide splitter fan forged tooth to be installed on machine (60 tooth mill only)	21.17
900-9914-93	1" XT carbide tooth with double thick carbide to be installed on machine (60 tooth mill only)	16.83
900-9910-92	1" XT Short Shingle fan tooth (pointed) to be installed on machine (60 tooth mill only)	23.21
900-9911-04	1" XT Short Shingle tooth (pointed) to be installed on machine (60 tooth mill only)	19.89
900-9911-62	1" HD cutter tooth with fan to be installed on machine (60 tooth mill only)	20.91
900-9911-61	1" NR26 Fan tooth to be installed on machine (60 tooth mill only)	24.23
900-9911-60	1" NR26 cutter tooth to be installed on machine (60 tooth mill only)	20.91
900-9914-75	1" Shingle splitter tooth to be installed on machine (60 tooth mill only)	17.85
900-9912-09	1" Shingle splitter fan tooth to be installed on machine (60 tooth mill only)	20.40
900-9914-97	Double flat carbide cutter tooth to be installed on machine (30 or 60 tooth mills)	45.39
900-9914-96	Double splitter tooth to be installed on machine (30 or 60 tooth mills)	50.49
900-9915-03	Double blunt nose splitter tooth to be installed on machine (30 or 60 tooth mills)	30.60
900-9916-07	Double shingle tooth to be installed on machine (30 or 60 tooth mills)	50.49
900-9915-24	Wear block for chipper knife set-up to be installed on machine. To be used in most applications, including Bio-Sawdust. (To be selected in lieu of counter-knife for these applications).	7.65
900-9915-01	2" wide blank fan tooth to be installed on machine (30 or 60 tooth mills)	14.03
900-4918-01	3/4" x 3" stud for chipper knives to be installed on machine (Model 1680 to 1680)	9.44
900-4914-20	3/4-16 flange hex nuts for chipper knives to be installed on machine	1.89
900-9915-07	2" G55 Sprinkle carbide fan tooth (trash tooth) to be installed on machine (30 or 60 tooth mill)	20.91
900-9915-04	2" wide double splitter fan tooth to be installed on machine (30 or 60 tooth mills)	30.35
900-9915-03	2" wide double blunt nose splitter fan tooth to be installed on machine (30 or 60 tooth mills)	30.35
900-9916-06	2" Double short shingle fan tooth to be installed on machine (30 or 60 tooth mills)	32.64
900-9915-05	2" wide double 1" flat carbide fan tooth to be installed on machine (30 or 60 tooth mills)	29.07
900-9915-08	2" Double NR26 fan tooth (shingle claw) to be installed on machine (30 or 60 tooth mills)	35.45
983-2004-42	Standard raker for Model 4680 to be installed on machine	17.85
983-2004-43	HD raker for Model 4680 to be installed on machine	22.95
900-4918-11	Raker insert bolt (3/4-16 x 2-1/4" grade 8) to be installed on machine (Used for 90 degree & 30 tooth head rakers)	1.79
SCREENS		
983-200014	1/2" thick, 3/4" modified diamond screen to be installed on machine (2 required)	2024.70

983-200157	3/4" thick, 1" modified diamond screen to be installed on machine (2 required)	2442.90
983-200031	3/4" thick, 1-1/2" modified diamond screen to be installed on machine (2	2162.40
983-200158	3/4" thick, 2" modified diamond screen to be installed on machine (2 required)	1795.20
983-200036	3/4" thick, 3" modified diamond screen to be installed on machine (2 required)	1581.00
983-200150	3/4" thick, 4" modified diamond screen to be installed on machine (2 required)	1382.10
983-200159	3/4" thick, 5" modified diamond screen to be installed on machine (2 required)	1351.50
983-200151	3/4" thick, 6" modified diamond screen to be installed on machine (2 required)	1346.40
983-200149	3/4" thick, 7" modified diamond screen to be installed on machine (2 required)	1346.40
983-200016	3/4" thick land clearing / C & D lower screen to be installed on machine (must also select upper screen)	1183.20
983-200017	3/4" thick land clearing / C & D upper screen to be installed on machine (must also select lower screen)	1305.60
983-200181	3/4" thick, 1 1/2" square baffle screen to be installed on machine (2 required)	2697.90
983-200013	3/4" thick, 2" square baffle screen to be installed on machine (2 required)	2381.70
983-200335	1/2" thick, 5/8" diamond screen for 4680 (shingle application) to be installed on machine (2 required)	2570.40
983-200223	3/4" thick, 1 1/2" round screen to be installed on machine (2 required)	2019.60
GATES		
983-200168	1/2" thick, 3/4" modified diamond drop gate to be installed on machine	1484.10
983-200160	3/4" thick, 1" modified diamond gate to be installed on machine	1912.50
983-200111	3/4" thick, 2" modified diamond gate to be installed on machine	1320.90
983-200020	3/4" thick, 3" modified diamond gate to be installed on machine	1111.80
983-200161	3/4" thick, 4" modified diamond gate to be installed on machine	1076.10
983-200179	3/4" thick, 1 1/2" square baffle drop gate to be installed on machine	1555.50
983-200334	1/2" thick, 5/8" diamond gate for 4680 (shingle application) to be installed on machine	1530.00
983-200239	3/4" thick, 2" square baffle drop gate for 4680 to be installed on machine	1713.60
983-200224	3/4" thick, 1 1/2" round drop gate to be installed on machine	1662.60
ADD-ON OPTIONS		
Feed System Options		
OPTION-977-10066	Proportional Hydraulic feed System in lieu of standard (must select fluid clutch) - 3680 Towable	14280.00
Coloring Options		
OPTION-983-20034	ERCP250 coloring system with 1/3 hp 220v three phase electric variable speed weather resistant motor and pump	13254.90
Infeed Options		
977-100189	Hydraulic infeed chain lock	775.20
OPTION-977-1007-	Add infeed chain scraper for snow/ice environments	127.50
Engine Related Options		
977-100435	Proheat Engine Heater	5839.50
Discharge Options		
990-1013-13	10' long x 56" wide primary discharge conveyor and a 25' 6" long x 56" wide secondary discharge conveyor. Secondary discharge will be HEIGHT ADJUSTABLE and is a two speed set-up (280 FPM low, and 480 FPM high). Also includes a magnetic head pulley located	10710.00
Hydraulic Options		

990-1012-21	Infeed and feed wheel flow control kit (Must select feed speed drive package option on Model 2680's)	1116.90
Extended Warranty Options		
990-100667	5 year / 5,000 hour 'Platinum' Caterpillar engine warranty (C27 & C32) (For Caterpillar C27 engines)	19533.00
Miscellaneous Options		
OPTION-983-1002-	38 point automatic greaser system with timer (Points greased include auger bearings, discharge bearings, discharge shaker roller bearings, and yoke pivot pins)	7497.00
OPTION-977-5000-	Speedaire / Campbell Hausfeld air compressor with 13 horsepower Honda gas engine, along with hose reel and 50' hose. Also Includes one M7 impact wrench with applicable sockets for changing teeth and cutterbodies	7155.30
Beast Cutterbody Options		
983-3027-68	Cutterbody with replaceable raker insert holder (less insert) to be shipped loose	96.90
Beast Teeth/Knife Options		
900-9904-61	XT carbide splitter tooth to be shipped loose (Only available with cutterbodies 977-200835 and 977-304720)	18.36
900-9914-93	XT 1" carbide cutter tooth with double thick carbide to be shipped loose (Only available with cutterbodies 977-200835 and 977-304720)	17.60
900-9904-62	XT carbide forged splitter fan tooth to be shipped loose(Only available with cutterbodies 977-200835 and 977-304720)	22.95
900-9904-95	XT blunt-nose carbide forged splitter fan tooth to be shipped loose (Only available with cutterbodies 977-200835 and 977-304720)	22.95
900-9915-24	Counter knife blank to be shipped loose. To be used in most applications, including Bio-Sawdust. (To be selected in lieu of counter-knife for these applications). (only available with cutterbodies 977-2012-34 or 977-304473)	7.65
900-9915-01	Blank fan tooth for chipper knife set-up (use with 30 teeth or knives on 60 tooth drum) to be shipped loose (Only available with cutterbodies 977-200835 and 977-304720)	14.03
900-4918-01	3/4" x 3" stub for chipper knives to be shipped loose (only available with cutterbodies 977-2012-34 or 977-304473)	9.44
900-4914-20	3/4-16 flange hex nuts for chipper knives to be shipped loose (only available with cutterbodies 977-2012-34 or 977-304473)	1.89
900-9911-04	Short shingle tooth shipped loose (Only available with cutterbodies 977-200835 and 977-304720)	20.91
900-9910-92	Short shingle fan tooth to be shipped loose (Only available with cutterbodies 977-200835 and 977-304720)	24.48
900-9914-75	Shingle splitter tooth to be shipped loose (Only available with cutterbodies 977-200835 and 977-304720)	17.85
900-9912-09	Shingle splitter fan tooth to be shipped loose (Only available with cutterbodies 977-200835 and 977-304720)	20.40
900-9911-62	1" HD Cutter tooth with fan to shipped loose (Only available with cutterbodies 977-200835 and 977-304720)	21.93
900-9911-60	NR26 Tooth to be shipped loose (Only available with cutterbodies 977-200835 and 977-304720)	21.93

900-9911-61	NR26 Fan tooth to be shipped loose (Only available with cutterbodies 977-200835 and 977-304720)	26.01
900-9915-04	2" wide double splitter fan tooth to be shipped loose (Only available with cutterbodies 977-200835 and 977-304720)	33.66
900-9915-03	2" Double blunt nose splitter fan tooth to be shipped loose (Only available with cutterbodies 977-200835 and 977-304720)	32.64
900-9916-06	2" Double short shingle fan tooth to be shipped loose (Only available with cutterbodies 977-200835 and 977-304720)	34.17
900-9915-05	2" Double flat carbide cutter fan tooth to be shipped loose (Only available with cutterbodies 977-200835 and 977-304720)	31.62
900-9915-08	2" Double NR26 fan tooth (shingle claw) to be shipped loose (Only available with cutterbodies 977-200835 and 977-304720)	38.76
900-9915-07	2" G55 Sprinkle carbide fan tooth (trash tooth) to be shipped loose (Only available with cutterbodies 977-200835 and 977-304720)	23.46
900-9915-03	Double blunt nose splitter insert for knife style cutter body to be shipped loose (only available with cutterbody 977-2012-34)	30.60
900-9916-07	Double shingle insert for knife style cutter body to be shipped loose (only available with cutterbody 977-2012-34)	39.78
900-9914-97	Double flat carbide cutter insert for knife style cutter body to be shipped loose (only available with cutterbody 977-2012-34)	38.76
900-4918-11	3/4-16 X 2-1/4 G8 HEX BOLT BULK (Shipped Loose)	2.30
Screen Options		
983-200157	3/4" thick, 1" modified diamond screen to be shipped loose	2442.90
983-200031	3/4" thick, 1-1/2" modified diamond screen to be shipped loose	2162.40
983-200158	3/4" thick, 2" modified diamond screen to be shipped loose	1795.20
983-200036	3/4" thick, 3" modified diamond screen to be shipped loose	1581.00
983-200150	3/4" thick, 4" modified diamond screen to be shipped loose	1382.10
983-200159	3/4" thick, 5" modified diamond screen to be shipped loose	1351.50
983-200151	3/4" thick, 6" modified diamond screen to be shipped loose	1346.40
983-200149	3/4" thick, 7" modified diamond screen to be shipped loose	1346.40
983-200016	3/4" thick land clearing / C & D lower screen to be shipped loose	1183.20
983-200017	3/4" thick land clearing / C & D upper screen to be shipped loose	1305.60
983-200335	1/2" thick, 5/8" diamond screen for 4680 (shingle application) to be shipped	2570.40
983-200223	3/4" thick, 1 1/2" round screen to be shipped loose	2019.60
Beast Gate Options		
983-200160	3/4" thick, 1" modified diamond gate to be shipped loose	1912.50
983-200111	3/4" thick, 2" modified diamond gate to be shipped loose	1320.90
983-200020	3/4" thick, 3" modified diamond gate to be shipped loose	1111.80
983-200161	3/4" thick, 4" modified diamond gate to be shipped loose	1076.10
983-200139	3/4" thick, 6" modified diamond gate to be shipped loose	1040.40
983-200334	1/2" thick, 5/8" diamond gate for 4680 (shingle application) to be shipped loose	1020.00
983-200239	3/4" thick, 2" square baffle drop gate for 4680 to be shipped loose	1713.60
983-200224	3/4" thick, 1 1/2" round drop gate to be shipped loose	1662.60

Bandit Industries		
MODEL 4680XP	ELECTRIC BEAST RECYCLER	
BASE PRICE		
MODEL-4680E	Model 4680XP Electric - Beast Recycler	457215.00
STANDARD EQUIPMENT		
STANDARD	Horizontal feed with a 59 1/2" diameter x 63" wide cutter mill w/ 48 teeth	0.00
STANDARD	Repaceable cutter anvil	0.00
STANDARD	36" diameter x 60" wide top feed wheel. Driven by (1) 12.2 cubic inch hydraulic motor with gearbox. Also features 1 3/4" feed wheel teeth located around and on sides of feed wheel.	0.00
STANDARD	Reversing Auto Feed System	0.00
STANDARD	Debris augers	0.00
STANDARD	Radio remote control with tether remote back-up and 50' of cord (Controls yoke up, infeed forward / reverse, infeed / discharge speeds, gate open / close, engine throttle, fan purge and engine e-stop).	0.00
STANDARD	16' 5" long x 60" wide double slat design track-type infeed conveyor bed chain with three speed drive (18 - 43 FPM). Driven by (1) 24 cu in hydraulic motor with gear box / chain drive combination.	0.00
STANDARD	10' long x 56" wide primary discharge conveyor and a 25' 6" long x 56" wide secondary discharge conveyor. Two speed (280 FPM low, and 480 FPM high) folding discharge system. Also includes a magnetic head pulley located at the end of the discharge. (Discha	0.00
STANDARD	Fifth wheel pintle hitch with safety chains and slip hooks	0.00
STANDARD	Dual front hydraulic stabilizers	0.00
STANDARD	24 volt system with rubber mounted LED taillights, 7 prong replaceable coiled power cord & protected heavy-duty wiring with junction box, and LED clearance lights with reflectors. Also includes (2) 1400 CCA batteries	0.00
STANDARD	Safety DVD, (2) 6" wide x 9" tall Bandit operator's manuals (one paper copy and one waterproof copy tethered to machine) and (1) engine operator's manual	0.00
STANDARD	Fire extinguisher with mount	0.00
STANDARD	Lockable control cabinets with engine control panel	0.00
STANDARD	Banded Kevlar drive belts with belt shield	0.00
STANDARD	Liquid dust suppression system with spray nozzles	0.00
STANDARD	(3) heat actuated fire suppression bombs	0.00
PAINT		
333-32273	Standard Imron Industrial Urethane Bandit Yellow (For Whole Tree Chippers/Beast please specify Chipper Guard paint color or Bolt on parts color) (Requires specification)	0.00
333-23662	Standard Imron Industrial Urethane Alert Orange (For Whole Tree Chippers/Beast please specify Chipper Guard paint color or Bolt on parts color) (Requires specification)	0.00
333-28982	Standard Imron Industrial Urethane Cat. Yellow (For Whole Tree Chippers/Beast please specify Chipper Guard paint color or Bolt on parts color) (Requires specification)	0.00

333-28984	Standard Imron Industrial Urethane Green (For Whole Tree Chippers/Beast please specify Chipper Guard paint color or Bolt on parts color) (Requires specification)	0.00
333-67632	Standard Imron Industrial Urethane White (For Whole Tree Chippers/Beast please specify Chipper Guard paint color or Bolt on parts color) (Requires specification)	0.00
N0001	Standard Imron Industrial Urethane Black (For Whole Tree Chippers/Beast please specify Chipper Guard paint color or Bolt on parts color) (Requires specification)	0.00
990-100326	Special Imron Industrial Paint (please specify paint color and number) (Requires specification)	3213.00
990-100327	Special Imron 5000 Paint (please specify paint color and number) (Requires specification)	7083.90
ENGINE		
ELECTRIC-350(2)	(2) 350 horsepower WEG electric motor, with a 50 horsepower electric pump drive motor and panel, soft start panel for main motor, design "A" torque for maximum performance, three phase (60 Hertz), 208-230/460, or 460 volt options, enclosed fan (water and	108114.90
ELECTRIC-400(2)	(2) 400 horsepower WEG electric motors, with 50 horsepower electric pump drive motor and panel, soft start panel for main motor, design "A" torque for maximum performance, three phase (60 Hertz), 208-230/460, or 460 volt options, enclosed fan (water and d	128514.90
ELECTRIC-500(2)	(2) 500 horsepower WEG electric motors, with 75 horsepower electric pump drive motor and panel, soft start panel for main motor, design "A" torque for maximum performance, three phase (60 Hertz), 208-230/460, or 460 volt options, enclosed fan (water and d	144834.90
AXLE		
990-1017-41	(4) 25,000 pound air brake axles	0.00
TIRES/RIMS		
990-1017-42	(16) 11R x 22.5, 16 ply tires mounted on 10-bolt steel dual rims	0.00
HITCH		
990-1013-65	Fifth wheel pintle hook up with safety chains and slip hooks	0.00
990-1016-30	Drop down fifth wheel pintle hook up with safety chains and slip hooks (Model 4680)	1810.50
BEAST CUTTERBODY		
983-3027-68	Cutterbody with replaceable raker insert holder (less insert) to be installed on machine (must select teeth, rakers, and raker insert bolts) (Model 4680 w/ 48 tooth mill)	96.90
BEAST TEETH/KNIFE		
900-9904-61	1" XT carbide splitter tooth to be installed on machine (60 tooth mill only)	18.36
900-9904-62	1" XT carbide forged splitter fan tooth to be installed on machine (60 tooth mill only)	21.17
900-9904-95	1" XT blunt-nose carbide splitter fan forged tooth to be installed on machine (60 tooth mill only)	21.17
900-9911-04	1" XT Short Shingle tooth (pointed) to be installed on machine (60 tooth mill	19.89

900-9910-92	1" XT Short Shingle fan tooth (pointed) to be installed on machine (60 tooth mill only)	23.21
900-9915-07	2" G55 Sprinkle carbide fan tooth (trash tooth) to be installed on machine (30 or 60 tooth mill)	20.91
900-9915-24	Wear block for chipper knife set-up to be installed on machine. To be used in most applications, including Bio-Sawdust. (To be selected in lieu of counter-knife for these applications).	7.65
900-9915-01	2" wide blank fan tooth to be installed on machine (30 or 60 tooth mills)	14.03
900-4914-20	3/4-16 flange hex nuts for chipper knives to be installed on machine	1.89
900-9914-93	1" XT carbide tooth with double thick carbide to be installed on machine (60 tooth mill only)	16.83
900-4918-01	3/4" x 3" stud for chipper knives to be installed on machine (Model 1680 to	9.44
900-9914-75	1" Shingle splitter tooth to be installed on machine (60 tooth mill only)	17.85
900-9912-09	1" Shingle splitter fan tooth to be installed on machine (60 tooth mill only)	20.40
900-9911-62	1" HD cutter tooth with fan to be installed on machine (60 tooth mill only)	20.91
900-9911-60	1" NR26 cutter tooth to be installed on machine (60 tooth mill only)	20.91
900-9911-61	1" NR26 Fan tooth to be installed on machine (60 tooth mill only)	24.23
900-9915-04	2" wide double splitter fan tooth to be installed on machine (30 or 60 tooth mills)	30.35
900-9915-03	2" wide double blunt nose splitter fan tooth to be installed on machine (30 or 60 tooth mills)	30.35
900-9916-06	2" Double short shingle fan tooth to be installed on machine (30 or 60 tooth	32.64
900-9915-05	2" wide double 1" flat carbide fan tooth to be installed on machine (30 or 60 tooth mills)	29.07
900-9915-08	2" Double NR26 fan tooth (shingle claw) to be installed on machine (30 or 60 tooth mills)	35.45
900-9915-15	2" wide double splitter tooth to be installed on machine (Model 1680 / 2460)	29.84
900-9914-96	Double splitter tooth to be installed on machine (30 or 60 tooth mills)	50.49
900-9915-03	Double blunt nose splitter tooth to be installed on machine (30 or 60 tooth mills)	30.60
900-9916-07	Double shingle tooth to be installed on machine (30 or 60 tooth mills)	50.49
900-9914-97	Double flat carbide cutter tooth to be installed on machine (30 or 60 tooth mills)	45.39
900-4918-11	Raker insert bolt (3/4-16 x 2-1/4" grade 8) to be installed on machine (Used for 90 degree & 30 tooth head rakers)	1.79
983-2004-42	Standard raker for Model 4680 to be installed on machine	17.85
983-2004-43	HD raker for Model 4680 to be installed on machine	22.95
SCREENS		
983-200157	3/4" thick, 1" modified diamond screen to be installed on machine (2 required)	2442.90
983-200031	3/4" thick, 1-1/2" modified diamond screen to be installed on machine (2	2162.40
983-200158	3/4" thick, 2" modified diamond screen to be installed on machine (2 required)	1795.20
983-200036	3/4" thick, 3" modified diamond screen to be installed on machine (2 required)	1581.00
983-200150	3/4" thick, 4" modified diamond screen to be installed on machine (2 required)	1382.10
983-200159	3/4" thick, 5" modified diamond screen to be installed on machine (2 required)	1351.50
983-200151	3/4" thick, 6" modified diamond screen to be installed on machine (2 required)	1346.40
983-200149	3/4" thick, 7" modified diamond screen to be installed on machine (2 required)	1346.40
983-200016	3/4" thick land clearing / C & D lower screen to be installed on machine (must also select upper screen)	1183.20

983-200017	3/4" thick land clearing / C & D upper screen to be installed on machine (must also select lower screen)	1305.60
983-200181	3/4" thick, 1 1/2" square baffle screen to be installed on machine (2 required)	2697.90
983-200013	3/4" thick, 2" square baffle screen to be installed on machine (2 required)	2381.70
GATES		
983-200160	3/4" thick, 1" modified diamond gate to be installed on machine	1912.50
983-200111	3/4" thick, 2" modified diamond gate to be installed on machine	1320.90
983-200020	3/4" thick, 3" modified diamond gate to be installed on machine	1111.80
983-200161	3/4" thick, 4" modified diamond gate to be installed on machine	1076.10
983-200179	3/4" thick, 1 1/2" square baffle drop gate to be installed on machine	1555.50
ADD-ON OPTIONS		
Feed System Options		
OPTION-977-10066	Proportional Hydraulic feed System in lieu of standard (must select fluid clutch) - 3680 Towable	14280.00
Coloring Options		
OPTION-983-20034	ERCP250 coloring system with 1/3 hp 220v three phase electric variable speed weather resistant motor and pump	13254.90
Infeed Options		
977-100189	Hydraulic infeed chain lock	775.20
OPTION-977-1007-	Add infeed chain scraper for snow/ice environments	127.50
Discharge Options		
990-1013-13	10' long x 56" wide primary discharge conveyor and a 25' 6" long x 56" wide secondary discharge conveyor. Secondary discharge will be HEIGHT ADJUSTABLE and is a two speed set-up (280 FPM low, and 480 FPM high). Also includes a magnetic head pulley located	10710.00
Miscellaneous Options		
990-100693	Special side decal applied to each side of infeed hopper	1275.00
990-1014-37	Electric flow control kit for infeed and feedwheel	4845.00
977-200642	Stationary unit kit to be shipped loose with machine (Note: price does not include kit installation, this would need to be quoted separately if installation is needed by Bandit) (Unit will be transported on a flatbed and customer will be responsible for u	5094.90
OPTION-983-1002-	38 point automatic greaser system with timer (Points greased include auger bearings, discharge bearings, discharge shaker roller bearings, and yoke pivot pins)	7497.00
OPTION-977-5000-	Speedaire / Campbell Hausfeld air compressor with 13 horsepower Honda gas engine, along with hose reel and 50' hose. Also Includes one M7 impact wrench with applicable sockets for changing teeth and cutterbodies	7155.30
Beast Cutterbody Options		
983-3027-68	Cutterbody with replaceable raker insert holder (less insert) to be shipped loose	96.90
Beast Teeth/Knife Options		
900-9904-61	XT carbide splitter tooth to be shipped loose (Only available with cutterbodies 977-200835 and 977-304720)	18.36
900-9914-93	XT 1" carbide cutter tooth with double thick carbide to be shipped loose (Only available with cutterbodies 977-200835 and 977-304720)	17.60

900-9904-62	XT carbide forged splitter fan tooth to be shipped loose(Only available with cutterbodies 977-200835 and 977-304720)	22.95
900-9904-95	XT blunt-nose carbide forged splitter fan tooth to be shipped loose (Only available with cutterbodies 977-200835 and 977-304720)	22.95
900-9915-24	Counter knife blank to be shipped loose. To be used in most applications, including Bio-Sawdust. (To be selected in lieu of counter-knife for these applications). (only available with cutterbodies 977-2012-34 or 977-304473)	7.65
900-9915-01	Blank fan tooth for chipper knife set-up (use with 30 teeth or knives on 60 tooth drum) to be shipped loose (Only available with cutterbodies 977-200835 and 977-304720)	14.03
900-4918-01	3/4" x 3" stub for chipper knives to be shipped loose (only available with cutterbodies 977-2012-34 or 977-304473)	9.44
900-4914-20	3/4-16 flange hex nuts for chipper knives to be shipped loose (only available with cutterbodies 977-2012-34 or 977-304473)	1.89
900-9911-04	Short shingle tooth shipped loose (Only available with cutterbodies 977-200835 and 977-304720)	20.91
900-9910-92	Short shingle fan tooth to be shipped loose (Only available with cutterbodies 977-200835 and 977-304720)	24.48
900-9914-75	Shingle splitter tooth to be shipped loose (Only available with cutterbodies 977-200835 and 977-304720)	17.85
900-9912-09	Shingle splitter fan tooth to be shipped loose (Only available with cutterbodies 977-200835 and 977-304720)	20.40
900-9911-62	1" HD Cutter tooth with fan to shipped loose (Only available with cutterbodies 977-200835 and 977-304720)	21.93
900-9911-60	NR26 Tooth to be shipped loose (Only available with cutterbodies 977-200835 and 977-304720)	21.93
900-9911-61	NR26 Fan tooth to be shipped loose (Only available with cutterbodies 977-200835 and 977-304720)	26.01
900-9915-04	2" wide double splitter fan tooth to be shipped loose (Only available with cutterbodies 977-200835 and 977-304720)	33.66
900-9915-03	2" Double blunt nose splitter fan tooth to be shipped loose (Only available with cutterbodies 977-200835 and 977-304720)	32.64
900-9916-06	2" Double short shingle fan tooth to be shipped loose (Only available with cutterbodies 977-200835 and 977-304720)	34.17
900-9915-05	2" Double flat carbide cutter fan tooth to be shipped loose (Only available with cutterbodies 977-200835 and 977-304720)	31.62
900-9915-08	2" Double NR26 fan tooth (shingle claw) to be shipped loose (Only available with cutterbodies 977-200835 and 977-304720)	38.76
900-9915-07	2" G55 Sprinkle carbide fan tooth (trash tooth) to be shipped loose (Only available with cutterbodies 977-200835 and 977-304720)	23.46
900-9914-96	Double splitter tooth insert for knife style cutter body to be shipped loose (only available with knife style cutterbody)	50.49
900-9915-03	Double blunt nose splitter insert for knife style cutter body to be shipped loose (only available with cutterbody 977-2012-34)	30.60
900-9916-07	Double shingle insert for knife style cutter body to be shipped loose (only available with cutterbody 977-2012-34)	39.78

900-9914-97	Double flat carbide cutter insert for knife style cutter body to be shipped loose (only available with cutterbody 977-2012-34)	38.76
900-4918-11	3/4-16 X 2-1/4 G8 HEX BOLT BULK (Shipped Loose)	2.30
Screen Options		
983-200157	3/4" thick, 1" modified diamond screen to be shipped loose	2442.90
983-200031	3/4" thick, 1-1/2" modified diamond screen to be shipped loose	2162.40
983-200158	3/4" thick, 2" modified diamond screen to be shipped loose	1795.20
983-200036	3/4" thick, 3" modified diamond screen to be shipped loose	1581.00
983-200150	3/4" thick, 4" modified diamond screen to be shipped loose	1382.10
983-200159	3/4" thick, 5" modified diamond screen to be shipped loose	1351.50
983-200151	3/4" thick, 6" modified diamond screen to be shipped loose	1346.40
983-200149	3/4" thick, 7" modified diamond screen to be shipped loose	1346.40
983-200016	3/4" thick land clearing / C & D lower screen to be shipped loose	1183.20
983-200017	3/4" thick land clearing / C & D upper screen to be shipped loose	1305.60
Beast Gate Options		
983-200160	3/4" thick, 1" modified diamond gate to be shipped loose	1912.50
983-200111	3/4" thick, 2" modified diamond gate to be shipped loose	1320.90
983-200020	3/4" thick, 3" modified diamond gate to be shipped loose	1111.80
983-200161	3/4" thick, 4" modified diamond gate to be shipped loose	1076.10

Bandit Industries		
MODEL 4680XP	TRACK BEAST RECYCLER	
BASE PRICE		
MODEL-4680TRAC	Model 4680XP Track - Beast Recycler	560005.50
STANDARD EQUIPMENT		
STANDARD	Horizontal feed with a 59 1/2" diameter x 63" wide cutter mill w/ 48 teeth	0.00
STANDARD	Repaceable cutter anvil	0.00
STANDARD	36" diameter x 60" wide top feed wheel. Driven by (1) 12.2 cubic inch hydraulic motor with gearbox. Also features 1 3/4" feed wheel teeth located around and on sides of feed wheel.	0.00
STANDARD	Reversing Auto Feed System	0.00
STANDARD	Debris augers	0.00
STANDARD	Radio remote control with tether remote back-up and 50' of cord (Controls yoke up, infeed forward / reverse, infeed / discharge speeds, gate open / close, engine throttle, fan purge and engine e-stop).	0.00
STANDARD	16' 5" long x 60" wide double slat design track-type infeed conveyor bed chain with three speed drive (18 - 43 FPM). Driven by (1) 24 cu in hydraulic motor with gear box / chain drive combination. (Includes steel fold down infeed tray)	0.00
STANDARD	Electric over hydraulic shut down switches located on all four corners of machine	0.00
STANDARD	High capacity fold away radiator debris screen	0.00
STANDARD	10' long x 56" wide primary discharge conveyor and a 25' 6" long x 56" wide secondary discharge conveyor. Two speed (280 FPM low, and 480 FPM high) folding discharge system. Also includes a magnetic head pulley located at the end of the discharge. (Discha	0.00
STANDARD	200 gallon hydraulic tank with magnetic drain plug and aluminum fluid sight gauge	0.00
STANDARD	500 gallon fuel tank with magnetic drain plug and aluminum fluid sight gauge. (Tank is baffled and rubber isolated).	0.00
STANDARD	Safety DVD, (2) 6" wide x 9" tall Bandit operator's manuals (one paper copy and one waterproof copy tethered to machine) and (1) engine operator's manual	0.00
STANDARD	Fire extinguisher with mount	0.00
STANDARD	Lockable control cabinets with engine control panel	0.00
STANDARD	Banded Kevlar drive belts with belt shield	0.00
STANDARD	Liquid dust suppression system with spray nozzles	0.00
STANDARD	(3) heat actuated fire suppression bombs	0.00
PAINT		
333-32273	Standard Imron Industrial Urethane Bandit Yellow (For Whole Tree Chippers/Beast please specify Chipper Guard paint color or Bolt on parts color) (Requires specification)	0.00
333-23662	Standard Imron Industrial Urethane Alert Orange (For Whole Tree Chippers/Beast please specify Chipper Guard paint color or Bolt on parts color) (Requires specification)	0.00
333-28984	Standard Imron Industrial Urethane Green (For Whole Tree Chippers/Beast please specify Chipper Guard paint color or Bolt on parts color) (Requires specification)	0.00

333-28982	Standard Imron Industrial Urethane Cat. Yellow (For Whole Tree Chippers/Beast please specify Chipper Guard paint color or Bolt on parts color) (Requires specification)	0.00
333-67632	Standard Imron Industrial Urethane White (For Whole Tree Chippers/Beast please specify Chipper Guard paint color or Bolt on parts color) (Requires specification)	0.00
N0001	Standard Imron Industrial Urethane Black (For Whole Tree Chippers/Beast please specify Chipper Guard paint color or Bolt on parts color) (Requires specification)	0.00
990-100326	Special Imron Industrial Paint (please specify paint color and number) (Requires specification)	3213.00
990-100327	Special Imron 5000 Paint (please specify paint color and number) (Requires specification)	7083.90
ENGINE		
990-RC1391-972	Caterpillar C27 875-HP without clutch - Tier 4 FINAL (Must select height adjustable discharge on 3680 track) - Includes 2 position reversing fan and 2 year / 2,000 hour engine warranty	263236.50
990-RC1182-763	Caterpillar C27 1,050-HP without clutch - Tier 4 FINAL (Must select height adjustable discharge on 3680 track) - Includes 2 position reversing fan and 2 year / 2,000 hour engine warranty)	289460.70
990-RC1354-934	Caterpillar C32 1,200-HP without clutch - Tier 4 FINAL - Includes 2 position reversing fan and 2 year / 2,000 hour engine warranty	328261.50
CLUTCH		
983-100149	HPTO15 PT Tech fluid clutch (766 to 1,200 hp)	31747.50
BEAST PACKAGE		
990-1013-09	Shingle machine set-up (Includes A4800 high wear resistant hood, fluted discharge idler wheel, wearmax augers, replaceable wear strips on side of housing, chain deflectors on infeed chain. (Must select fluid clutch with high drive options).	15300.00
TRACK		
990-1012-42	Caterpillar Model 325EL steel track undercarriage with HD drive, (700 MM, 27 1/2" wide track pads), triple grouser	0.00
990-1012-38	Caterpillar 325EL steel track undercarriage (700 MM, 27 1/2" wide with RUBBER track pads), triple grouser	42834.90
BEAST CUTTERBODY		
983-3027-68	Cutterbody with replaceable raker insert holder (less insert) to be installed on machine (must select teeth, rakers, and raker insert bolts) (Model 4680 w/ 48 tooth mill)	96.90
BEAST TEETH/KNIFE		
900-9904-61	1" XT carbide splitter tooth to be installed on machine (60 tooth mill only)	18.36
900-9904-62	1" XT carbide forged splitter fan tooth to be installed on machine (60 tooth mill only)	21.17
900-9904-95	1" XT blunt-nose carbide splitter fan forged tooth to be installed on machine (60 tooth mill only)	21.17
900-9910-92	1" XT Short Shingle fan tooth (pointed) to be installed on machine (60 tooth mill only)	23.21

900-9911-04	1" XT Short Shingle tooth (pointed) to be installed on machine (60 tooth mill)	19.89
900-9915-07	2" G55 Sprinkle carbide fan tooth (trash tooth) to be installed on machine (30 or 60 tooth mill)	20.91
900-9915-24	Wear block for chipper knife set-up to be installed on machine. To be used in most applications, including Bio-Sawdust. (To be selected in lieu of counter-knife for these applications).	7.65
900-9915-01	2" wide blank fan tooth to be installed on machine (30 or 60 tooth mills)	14.03
900-4914-20	3/4-16 flange hex nuts for chipper knives to be installed on machine	1.89
900-9914-96	Double splitter tooth to be installed on machine (30 or 60 tooth mills)	50.49
900-9914-93	1" XT carbide tooth with double thick carbide to be installed on machine (60 tooth mill only)	16.83
900-9914-97	Double flat carbide cutter tooth to be installed on machine (30 or 60 tooth mills)	45.39
900-4918-01	3/4" x 3" stud for chipper knives to be installed on machine (Model 1680 to	9.44
900-9914-75	1" Shingle splitter tooth to be installed on machine (60 tooth mill only)	17.85
900-9912-09	1" Shingle splitter fan tooth to be installed on machine (60 tooth mill only)	20.40
900-9911-62	1" HD cutter tooth with fan to be installed on machine (60 tooth mill only)	20.91
900-9911-60	1" NR26 cutter tooth to be installed on machine (60 tooth mill only)	20.91
900-9911-61	1" NR26 Fan tooth to be installed on machine (60 tooth mill only)	24.23
900-9915-04	2" wide double splitter fan tooth to be installed on machine (30 or 60 tooth mills)	30.35
900-9915-03	2" wide double blunt nose splitter fan tooth to be installed on machine (30 or 60 tooth mills)	30.35
900-9916-06	2" Double short shingle fan tooth to be installed on machine (30 or 60 tooth	32.64
900-9915-05	2" wide double 1" flat carbide fan tooth to be installed on machine (30 or 60 tooth mills)	29.07
900-9915-03	Double blunt nose splitter tooth to be installed on machine (30 or 60 tooth mills)	30.60
900-9916-07	Double shingle tooth to be installed on machine (30 or 60 tooth mills)	50.49
900-4918-11	Raker insert bolt (3/4-16 x 2-1/4" grade 8) to be installed on machine (Used for 90 degree & 30 tooth head rakers)	1.79
983-2004-42	Standard raker for Model 4680 to be installed on machine	17.85
983-2004-43	HD raker for Model 4680 to be installed on machine	22.95
SCREENS		
983-200157	3/4" thick, 1" modified diamond screen to be installed on machine (2 required)	2442.90
983-200031	3/4" thick, 1-1/2" modified diamond screen to be installed on machine (2	2162.40
983-200158	3/4" thick, 2" modified diamond screen to be installed on machine (2 required)	1795.20
983-200036	3/4" thick, 3" modified diamond screen to be installed on machine (2 required)	1581.00
983-200150	3/4" thick, 4" modified diamond screen to be installed on machine (2 required)	1382.10
983-200159	3/4" thick, 5" modified diamond screen to be installed on machine (2 required)	1351.50
983-200151	3/4" thick, 6" modified diamond screen to be installed on machine (2 required)	1346.40
983-200149	3/4" thick, 7" modified diamond screen to be installed on machine (2 required)	1346.40
983-200016	3/4" thick land clearing / C & D lower screen to be installed on machine (must also select upper screen)	1183.20
983-200017	3/4" thick land clearing / C & D upper screen to be installed on machine (must also select lower screen)	1305.60
983-200181	3/4" thick, 1 1/2" square baffle screen to be installed on machine (2 required)	2697.90
983-200013	3/4" thick, 2" square baffle screen to be installed on machine (2 required)	2381.70

983-200335	1/2" thick, 5/8" diamond screen for 4680 (shingle application) to be installed on machine (2 required)	2570.40
GATES		
983-200160	3/4" thick, 1" modified diamond gate to be installed on machine	1912.50
983-200111	3/4" thick, 2" modified diamond gate to be installed on machine	1320.90
983-200020	3/4" thick, 3" modified diamond gate to be installed on machine	1111.80
983-200161	3/4" thick, 4" modified diamond gate to be installed on machine	1076.10
983-200139	3/4" thick, 6" modified diamond gate to be installed on machine	1040.40
983-200179	3/4" thick, 1 1/2" square baffle drop gate to be installed on machine	1555.50
983-200334	1/2" thick, 5/8" diamond gate for 4680 (shingle application) to be installed on machine	1530.00
983-200239	3/4" thick, 2" square baffle drop gate for 4680 to be installed on machine	1713.60
ADD-ON OPTIONS		
Feed System Options		
OPTION-983-10021	Proportional Hydraulic feed System in lieu of standard (must select fluid clutch) - 4680 Track	8925.00
Coloring Options		
OPTION-983-20034	ERCP250 coloring system with 1/3 hp 220v three phase electric variable speed weather resistant motor and pump	13254.90
Infeed Options		
977-100189	Hydraulic infeed chain lock	775.20
OPTION-977-1007-	Add infeed chain scraper for snow/ice environments	127.50
Engine Related Options		
977-100435	Proheat Engine Heater	5839.50
990-100211	Engine pre-cleaner - Engine Air	581.40
Discharge Options		
990-1013-13	10' long x 56" wide primary discharge conveyor and a 25' 6" long x 56" wide secondary discharge conveyor. Secondary discharge will be HEIGHT ADJUSTABLE and is a two speed set-up (280 FPM low, and 480 FPM high). Also includes a magnetic head pulley located	10710.00
OPTION-977-1007-	Overband magnetic separator to be mounted on discharge	16575.00
Hydraulic Options		
990-1012-21	Infeed and feed wheel flow control kit (Must select feed speed drive package option on Model 2680's)	1116.90
Extended Warranty Options		
990-100667	5 year / 5,000 hour 'Platinum' Caterpillar engine warranty (C27 & C32) (For Caterpillar C27 engines)	19533.00
Miscellaneous Options		
OPTION-983-1002-	38 point automatic greaser system with timer (Points greased include auger bearings, discharge bearings, discharge shaker roller bearings, and yoke pivot pins)	7497.00
OPTION-977-5000-	Speedaire / Campbell Hausfeld air compressor with 13 horsepower Honda gas engine, along with hose reel and 50' hose. Also Includes one M7 impact wrench with applicable sockets for changing teeth and cutterbodies	9123.90
Beast Cutterbody Options		

983-3027-68	Cutterbody with replaceable raker insert holder (less insert) to be shipped loose	96.90
Beast Teeth/Knife Options		
900-9914-93	XT 1" carbide cutter tooth with double thick carbide to be shipped loose (Only available with cutterbodies 977-200835 and 977-304720)	17.60
900-9904-61	XT carbide splitter tooth to be shipped loose (Only available with cutterbodies 977-200835 and 977-304720)	18.36
900-9904-62	XT carbide forged splitter fan tooth to be shipped loose(Only available with cutterbodies 977-200835 and 977-304720)	22.95
900-9904-95	XT blunt-nose carbide forged splitter fan tooth to be shipped loose (Only available with cutterbodies 977-200835 and 977-304720)	22.95
900-9915-24	Counter knife blank to be shipped loose. To be used in most applications, including Bio-Sawdust. (To be selected in lieu of counter-knife for these applications). (only available with cutterbodies 977-2012-34 or 977-304473)	7.65
900-9915-01	Blank fan tooth for chipper knife set-up (use with 30 teeth or knives on 60 tooth drum) to be shipped loose (Only available with cutterbodies 977-200835 and 977-304720)	14.03
900-4918-01	3/4" x 3" stub for chipper knives to be shipped loose (only available with cutterbodies 977-2012-34 or 977-304473)	9.44
900-4914-20	3/4-16 flange hex nuts for chipper knives to be shipped loose (only available with cutterbodies 977-2012-34 or 977-304473)	1.89
977-200817	HD 6-weld shingle raker to be shipped loose (Model 2680 & 3680) (only available with 977-304720)	25.50
900-9915-07	2" G55 Sprinkle carbide fan tooth (trash tooth) to be shipped loose (Only available with cutterbodies 977-200835 and 977-304720)	23.46
900-9915-04	2" wide double splitter fan tooth to be shipped loose (Only available with cutterbodies 977-200835 and 977-304720)	33.66
900-9914-96	Double splitter tooth insert for knife style cutter body to be shipped loose (only available with knife style cutterbody)	50.49
900-9911-04	Short shingle tooth shipped loose (Only available with cutterbodies 977-200835 and 977-304720)	20.91
900-9910-92	Short shingle fan tooth to be shipped loose (Only available with cutterbodies 977-200835 and 977-304720)	24.48
900-9914-75	Shingle splitter tooth to be shipped loose (Only available with cutterbodies 977-200835 and 977-304720)	17.85
900-9912-09	Shingle splitter fan tooth to be shipped loose (Only available with cutterbodies 977-200835 and 977-304720)	20.40
900-9911-62	1" HD Cutter tooth with fan to shipped loose (Only available with cutterbodies 977-200835 and 977-304720)	21.93
900-9911-60	NR26 Tooth to be shipped loose (Only available with cutterbodies 977-200835 and 977-304720)	21.93
900-9911-61	NR26 Fan tooth to be shipped loose (Only available with cutterbodies 977-200835 and 977-304720)	26.01
900-9915-03	2" Double blunt nose splitter fan tooth to be shipped loose (Only available with cutterbodies 977-200835 and 977-304720)	32.64
900-9916-06	2" Double short shingle fan tooth to be shipped loose (Only available with cutterbodies 977-200835 and 977-304720)	34.17

900-9915-05	2" Double flat carbide cutter fan tooth to be shipped loose (Only available with cutterbodies 977-200835 and 977-304720)	31.62
900-9915-08	2" Double NR26 fan tooth (shingle claw) to be shipped loose (Only available with cutterbodies 977-200835 and 977-304720)	38.76
900-9915-03	Double blunt nose splitter insert for knife style cutter body to be shipped loose (only available with cutterbody 977-2012-34)	30.60
900-9916-07	Double shingle insert for knife style cutter body to be shipped loose (only available with cutterbody 977-2012-34)	39.78
900-9914-97	Double flat carbide cutter insert for knife style cutter body to be shipped loose (only available with cutterbody 977-2012-34)	38.76
900-4918-11	3/4-16 X 2-1/4 G8 HEX BOLT BULK (Shipped Loose)	2.30
Screen Options		
983-200157	3/4" thick, 1" modified diamond screen to be shipped loose	2442.90
983-200031	3/4" thick, 1-1/2" modified diamond screen to be shipped loose	2162.40
983-200158	3/4" thick, 2" modified diamond screen to be shipped loose	1795.20
983-200036	3/4" thick, 3" modified diamond screen to be shipped loose	1581.00
983-200150	3/4" thick, 4" modified diamond screen to be shipped loose	1382.10
983-200159	3/4" thick, 5" modified diamond screen to be shipped loose	1351.50
983-200151	3/4" thick, 6" modified diamond screen to be shipped loose	1346.40
983-200149	3/4" thick, 7" modified diamond screen to be shipped loose	1346.40
983-200016	3/4" thick land clearing / C & D lower screen to be shipped loose	1183.20
983-200017	3/4" thick land clearing / C & D upper screen to be shipped loose	1305.60
983-200335	1/2" thick, 5/8" diamond screen for 4680 (shingle application) to be shipped	2570.40
Beast Gate Options		
983-200160	3/4" thick, 1" modified diamond gate to be shipped loose	1912.50
983-200111	3/4" thick, 2" modified diamond gate to be shipped loose	1320.90
983-200020	3/4" thick, 3" modified diamond gate to be shipped loose	1111.80
983-200161	3/4" thick, 4" modified diamond gate to be shipped loose	1076.10
983-200139	3/4" thick, 6" modified diamond gate to be shipped loose	1040.40
983-200334	1/2" thick, 5/8" diamond gate for 4680 (shingle application) to be shipped loose	1020.00
983-200239	3/4" thick, 2" square baffle drop gate for 4680 to be shipped loose	1713.60

Bandit Industries		
INTIMIDATOR 12XP (12" DRUM STYLE) BRUSH BANDIT		
BASE PRICE		
MODEL-12XP	Intimidator 12XP - (12" Drum Style) Brush Bandit	26290.50
STANDARD EQUIPMENT		
STANDARD	Spring loaded slide box type feed system with (2) horizontal feed wheels 7 1/2" diameter x 16 3/8" wide, driven by (2) 15.9 hydraulic motors (Provides approximately 1,687 lbs of pulling power for each feed wheel) Also includes 10 knife edge teeth on top f	0.00
STANDARD	Top feed wheel jack mount with locking pin to raise & lock top feed wheel using tongue jack (not provided when hydraulic lift cylinder option is selected)	0.00
STANDARD	29" high x 54" wide tapered infeed hopper with 30" fold down infeed hopper tray, heavy-duty taillight covers, and spring lift assists	0.00
STANDARD	345 degree HAND crank swivel discharge (height adjustable) with 12" adjustable chip deflector	0.00
STANDARD	Clean out and inspection door on discharge	0.00
STANDARD	24" diameter x 18 3/4" wide chipper drum with (4) 5/8" x 5 1/2" x 9" dual edge knives	0.00
STANDARD	Pressure check kit for Intimidator 12XP - Gauge is NOT included	0.00
STANDARD	12 gallon steel hydraulic tank with magnetic drain plug, lockable filler cap, and aluminum sight gauge	0.00
STANDARD	25 gallon steel fuel tank with magnetic drain plug, lockable filler cap, and aluminum sight gauge	0.00
STANDARD	12 volt system with rubber mounted LED taillights, 6 prong replaceable coiled power cord & protected heavy-duty wiring with junction box, and LED clearance lights with reflectors.	0.00
STANDARD	8,000 pound capacity tongue jack with 15" of travel and foot pad	0.00
STANDARD	Frame / Fender supports	0.00
STANDARD	3/16" x 2" x 4" rectangular tubing with a 1/4" x 3" x 6" tubular tongue	0.00
STANDARD	Banded chipper belts	0.00
STANDARD	Safety control bar controls forward / neutral / reverse	0.00
STANDARD	Engine disable plug for hood locking pin-preventing engine from operating without pin in place	0.00
STANDARD	Wooden pusher tool with mount on infeed hopper	0.00
STANDARD	(2) Last chance safety pull cables	0.00
STANDARD	Weather resistant manual container	0.00
STANDARD	Safety DVD, (2) 6" wide x 9" tall Bandit operator's manuals (one paper copy and one waterproof copy tethered to machine) and (1) engine operator's manual	0.00
STANDARD	Spanish & English combination safety decals	0.00
PAINT		
333-32273	Standard Imron Industrial Urethane Bandit Yellow (For Whole Tree Chippers/Beast please specify Chipper Guard paint color or Bolt on parts color)	0.00
333-23662	Standard Imron Industrial Urethane Alert Orange (For Whole Tree Chippers/Beast please specify Chipper Guard paint color or Bolt on parts color)	0.00

333-28982	Standard Imron Industrial Urethane Cat. Yellow (For Whole Tree Chippers/Beast please specify Chipper Guard paint color or Bolt on parts color)	0.00
333-28984	Standard Imron Industrial Urethane Green (For Whole Tree Chippers/Beast please specify Chipper Guard paint color or Bolt on parts color)	0.00
333-67632	Standard Imron Industrial Urethane White (For Whole Tree Chippers/Beast please specify Chipper Guard paint color or Bolt on parts color)	0.00
N0001	Standard Imron Industrial Urethane Black (For Whole Tree Chippers/Beast please specify Chipper Guard paint color or Bolt on parts color)	0.00
990-100308	Special Imron Industrial Paint (please specify paint color and number) (Requires specification)	438.60
990-100309	Special Imron 5000 Paint (please specify paint color and number) (Requires specification)	963.90
ENGINE		
990-RC1436-018	PSI 3.0L, 89 horsepower GAS engine without clutch (Includes 3 year / 3,500 hour engine warranty)	8374.20
990-RC1015-581	PSI 3.0L, 89 horsepower GAS engine with 13" PGL Auto clutch (Includes 3 year / 3,500 hour engine warranty)	8603.70
990-RC1489-071	Chrysler 2.8 liter, 85 horsepower gas engine with over center clutch (2 year / 2,000 hour engine warranty)	9363.60
990-RC1490-072	Chrysler 4.4 liter, 135 horsepower gas engine with over center clutch (2 year / 2,000 hour engine warranty)	11107.80
990-RC1512-094	PSI 4.3L, 145 horsepower gas engine without clutch (Includes 3 year / 3,500 hour engine warranty)	11067.00
990-RC1468-050	Caterpillar C2.2, 49 horsepower engine with auto clutch - Tier 4 FINAL (Includes 3 year / 3,500 engine warranty)	12780.60
990-RC1467-049	Caterpillar C2.2, 67 horsepower engine with auto clutch - Tier 4 FINAL (Includes 3 year / 3,500 engine warranty)	13632.30
990-RC1440-022	Caterpillar C3.4, 74 horsepower engine without clutch - Tier 4 FINAL (Includes 3 year / 3,500 engine warranty)	16024.20
990-RC1281-862	Caterpillar C3.4, 74 horsepower engine with auto clutch - Tier 4 FINAL (Includes 3 year / 3,500 engine warranty)	16554.60
990-RC1445-027	Caterpillar C3.4T, 122.5 horsepower engine without clutch - Tier 4 FINAL (Includes 3 year / 3,500 hour engine warranty)	23103.00
990-RC1469-051	Perkins 404F-22TA, 67 horsepower engine with auto clutch - Tier 4 FINAL (Includes 3 year / 3,500 engine warranty)	13377.30
990-RC1368-949	Perkins 854E-E34TA, 122.5 horsepower with over center style clutch - Tier 4 FINAL (Includes 3 year / 3,500 engine warranty)	23791.50
990-RC1520-102	Kohler KDI2504, 74 horsepower Diesel engine with NACD spring loaded clutch - Tier 4 FINAL (Includes 3 year / 2000 hour engine warranty)	15600.90
ROL SYSTEM OPTIONS		
980-6000-44	IEC mechanical tach WITHOUT auto feed for gas engines only (Includes 1,000 CCA battery with aluminum battery box)	1157.70
905-6000-40	Murphy PV380 panel with reversing auto feed for Chrysler 85 horsepower gas engines (Includes 1,000 CCA battery with box) Panel is mounted on engine shroud with black steel protective cover	2539.80

915-6000-37	Murphy PV380 panel with reversing auto feed for Chrysler 135 horsepower gas engines (Includes 1,000 CCA battery with box) - Panel is mounted on engine shroud with black steel protective cover	2815.20
980-6000-38	Murphy PV380 panel with reversing auto feed for PSI 89 horsepower gas engines (Includes 1,000 CCA battery with box) - Panel is mounted on engine shroud with no cover	2193.00
980-6000-40	Murphy PV380 panel with reversing auto feed for PSI 145 horsepower gas engines (Includes 1,000 CCA battery with box) - Panel is mounted on engine shroud with no cover	2473.50
905-6000-39	Murphy PV380 panel with reversing auto feed for Cat / Perkins 67 horsepower diesel engines (Includes 1,000 CCA battery with box)	2850.90
905-6000-37	Murphy PV380 panel with reversing auto feed for Cat / Perkins 74 horsepower diesel engines (Includes 1,000 CCA battery with box)	2850.90
905-6000-38	Murphy PV380 panel with reversing auto feed for Cat / Perkins 122.5 horsepower diesel engines (Includes 1,000 CCA battery with box)	2850.90
980-6000-37	Murphy PV380 panel with reversing auto feed for Kohler 74 horsepower diesel engines (Includes 1,000 CCA battery with aluminum box)	2840.70
990-1011-70	Reversing Auto Feed (not available for new orders, only to be used to quote existing inventory with gas engine)	2499.00
CLUTCH		
990-100962	Standard manual clutch is included with engine	0.00
OPTION-800-5000-	Clutch-Less Assembly (Rosta Dual Arm Design)	1912.50
700-1000-12	NACD spring loaded clutch	1504.50
DRIVE SYSTEM		
990-1017-54	Standard frame and drive system included in base price	0.00
OPTION-905-5000-	Longer frame and drive belt (Only to be selected with 122 Tier 4 final engines)	255.00
INFEED		
OPTION-905-5000-	29" high x 54" wide tapered heavy-duty infeed with weld on pan and infeed deflectors	331.50
FEED SYSTEM		
OPTION-915-5000-	Optional hydraulic bump bar for 54" wide infeed tray with one override mounted on infeed (Specify Radiator Side or Drive Side) (Requires specification)	1606.50
OPTION-915-5000-	Optional hydraulic bump bar for 54" wide infeed tray with WELD on pan. Includes one override mounted on infeed (Specify Radiator Side or Drive Side) (Requires specification)	2295.00
AXLE		
990-100447	Single 7,000 pound Torflex EZ lube electric brake axle (standard axle)	0.00
990-1012-62	Single 7,000 pound Torflex EZ lube hydraulic brake axle with (Free backing)	663.00
990-100450	Single 8,000 pound Torflex EZ lube electric brake axle (in lieu of standard axle)	841.50
TIRES/RIMS		
990-1017-29	(2) ST235/80R 16" tires mounted on 8-bolt white spoke rims (Tire is approximately 9.43" wide, tire capacity is 3,520 pounds each) (7,000 pound	0.00
OPTION-980-5000-	(2) ST235/80R 16" tires mounted on 8-bolt aluminum rims (Tire is approximately 9.43" wide, tire capacity is 3,520 pounds each) (7,000 pound axles only)	229.50

OPTION-980-5000-	(2) 215/75R 17.5" tires mounted on 8-bolt heavy-duty gray rims (8,000 pound axles on up)	357.00
990-100652	(2) 215/75R 17.5" tires mounted on 8-bolt aluminum rims (8,000 pound axles on up)	459.00
FENDERS		
990-100415	Aluminum bolt on fenders (Approximately 1/8" thick) (standard fender)	0.00
OPTION-980-1002-	12" HD bolt on steel fenders - single axle units only	91.80
HITCH		
990-100274	2 1/2" Wallace Forge pintle hitch	0.00
OPTION-980-5000-	2" Bulldog ball hitch	76.50
OPTION-981-5000-	2-5/16 Croft Ball Hitch	56.10
OPTION-980-5000-	2 5/16" Bulldog ball hitch	76.50
OPTION-980-5000-	3" Buyer's Product pintle hitch	76.50
OPTION-980-5000-	3" pintle hitch with Model 20 actuator for hydraulic brake axles	459.00
OPTION-980-5000-	2 5/16" ball hitch with Model 20 actuator for hydraulic brake axles	459.00
ADD-ON OPTIONS		
Feed System Options		
OPTION-905-5001-	Palm frond package for feed wheels (12XP and 12XPC) - Includes feed wheel bearing scraper for top and bottom feed wheel, and 20 bottom feed wheel teeth in lieu of 16	459.00
OPTION-911-5000-	Radio remote control with tether back-up (Controls: feed forward / reverse, yoke up / down, discharge swivel, discharge flipper up/ down, winch, throttle and engine e-stop) (Must select hydraulic swivel discharge w/ flipper and hydraulic winch options)	8109.00
OPTION-911-5000-	Radio remote control with tether back-up (Controls: feed forward / reverse, yoke up / down, discharge swivel, discharge flipper up/ down, throttle and engine e-stop) (Must select hydraulic swivel discharge w/ flipper)	7599.00
OPTION-911-5000-	Radio remote control with tether back-up (Controls: feed forward / reverse, yoke up / down, throttle and engine e-stop)	7089.00
Winch and Battery Box Options		
OPTION-905-8000-	Battery Disconnect Switch	239.70
Infeed Options		
OPTION-905-5000-	Clear Infeed Curtain 54" Infeedk	229.50
Tire Options		
911-2001-43	Bolt on spare tire mount	142.80
900-5913-90	Spare tire mounted on white spoke rim (235/80R 16")	280.50

900-5913-94	Spare tire mounted on aluminum rim (235/80R 16")	382.50
900-5908-39	Spare tire mounted on heavy-duty gray rim (215/75R 17.5")	535.50
900-5908-80	Spare tire mounted on aluminum rim (215/75R 17.5")	790.50
Engine Related Options		
OPTION-905-5001-	Bolt-on shut-off switch for engine shut-down located on both sides of infeed hopper	535.50
OPTION-915-5000-	Spark Arrestor Muffler (3.0L gas engines only)	255.00
OPTION-915-5000-	Spark arrestor muffler (4.3L gas engines only)	341.70
OPTION-999-5000-	Fuel Saver (only available on engine with Murphy PV380 controller)	255.00
Discharge Options		
OPTION-905-5000-	DELETE standard hand crank height and swivel discharge (to be manual swivel and non-height adjustable)	-663.00
OPTION-980-5000-	270 degree hydraulic controlled swivel discharge chute with manual 12" chip deflector (Includes height adjustable discharge)	867.00
OPTION-905-5000-	Clean out and inspection door on transition.	178.50
OPTION-905-5000-	Stops on discharge - 270 degree turn.	40.80
Life And Parts Options		
990-wk	Intimidator 12XP wear kit (Includes 3 sets of knives, bolts, and nuts/washers, along with 1 anvil with hardware, knife sharpener, and anvil gauge)	856.80
912-3001-47	Additional dual-edge knives	66.30
900-4900-20	Bolt for knives (16 needed for full set)	2.55
900-4901-32	Washer for knife bolts (16 needed for full set)	1.17
904-0003-90	Anvil hardware kit (does not include anvil)	96.90
990-100115	A.R. plate anvil in lieu of standard	163.20
900-1904-48	Additional 4/5VX1320 Polyband banded drum belt	249.90
900-3900-10	Additional 10 Micron spin on hydraulic filter element to be shipped loose	11.73
937-1000-08	Tool kit to change knives for hydraulic drum chippers	107.10
OPTION-626-5000-	Knife saver kit (includes sharpener, file, safety gloves, and carrying case)	61.20
905-3000-43	Additional drum anvil (12XP's and 15XPC)	76.50
980-0507-92	Debris resistant bearing package in lieu of standard	198.90

OPTION-626-5000-	Tool kit for Handfed Chippers Includes: - Screwdriver set (4 pc) - Â€ Drive Torque wrench (25-250 ft) - Â€ Drive Socket set w/Ratchet (18 pc) - Crescent wrench - Open end wrench set (14 pc) - Balldriver tool set (13 pc) - Â€ Drive slottp f	484.50
900-6979-34	Extra set of oil, air, and fuel filters for GM 89 horsepower gas engine	86.70
900-6979-35	Extra set of oil, air, and fuel filters for GM 145 horsepower gas engine	147.90
900-6979-36	Extra set of oil, air, and fuel filters for Caterpillar and Perkins Tier 4 engines ranging from 49 to 67 horsepower	198.90
900-6945-59	Extra set of oil, air, and fuel filters for Caterpillar and Perkins Tier 4 engines ranging from 74 to 122.5 horsepower	255.00
Hydraulic Options		
OPTION-980-5000-	Dinamic winch with line docking station and manual push button feed assist (Includes 5/16" diameter x 200' Samson Amsteel blue rope) (Includes (1) manual rear stabilizer)	4947.00
OPTION-980-5000-	Pressure Check Gauge	93.84
OPTION-905-5000-	Hydraulic lift cylinder for top feed wheel (controlled manually unless wireless radio remote option is selected)	1071.00
OPTION-915-5000-	Hydraulic flow control for feed wheel rate adjustment	331.50
nd Hydraulic Tank Options		
OPTION-905-5000-	Gate valve for hydraulic tank	132.60
OPTION-980-10009	Shut- off valve for fuel tank	96.90
OPTION-980-5001-	Lockable padlocks for fuel and hydraulic tanks	25.50
ailer Related Options		
OPTION-905-5000-	Telescoping tongue with single 20" adjustment	459.00
OPTION-911-5000-	8,000 pound capacity tongue jack with 2,500 pound HD caster wheel (in lieu of standard jack)	280.50
OPTION-911-5000-	8,000 pound capacity tongue jack with 2,500 pound HD caster wheel (includes standard jack)	357.00
OPTION-980-10009	Flag holder for Bolt-on fenders (includes flags)	107.10
OPTION-980-5000-	Flag holder for Weld-on fenders (includes flags)	71.40
990-100096	Hydraulic tongue jack w/ multiple position drop leg	1402.50
OPTION-911-5001-	12,000 pound bolt on electric tongue jack (lifting capacity equals 12,000 pound with 24" travel)	1351.50

OPTION-980-5000-	Single rear manual stabilizer	117.30
OPTION-980-5001-	Dual rear manual stabilizers	198.90
OPTION-912-1001-	Option 7 to 7 Round Coiled Plug w/7 Female & Boot	91.80
OPTION-905-5000-	Option 7 Prong (Flat/RV Style) to 6 Prong Coiled Cord	45.90
OPTION-905-5000-	Hydraulic articulating tongue, w/ control valve, 45 degree articulation curbside	2193.00
OPTION-905-5000-	Hand parking brake for hydraulic brake or electric brake axles	423.30
OPTION-905-5000-	10,000 pound capacity tongue jack with spring return pad	127.50
OPTION-905-5000-	(2) Mud Flaps (1/4" x 12" x 18")	96.90
OPTION-905-5001-	12" Longer Stationary Tongue	153.00
scellaneous Options		
OPTION-911-5000-	4" x 6 1/2" inspection window on belt shield	127.50
911-1000-08	Lockable aluminum tool box	142.80
980-0508-37	Lockable steel tool box	229.50
OPTION-980-10002-	Aluminum Bolt On Chock Holders (Does not include chocks)	132.60
OPTION-980-10002-	Wheel chock holders on fenders (2) - Painted Steel (weld on) (Does not include chocks)	173.40
OPTION-980-5001-	Rubber Wheel Chocks (2)	91.80
990-100134	Extra engine operator's manual	91.80
900-8901-65	Additional Operating & Parts manual (weather proof)	91.80
OPTION-980-5000-	Pole style cone holder (weld on)	107.10
911-2001-81	Bolt-on Double Cone Holder	357.00
OPTION-905-5000-	Weld on hoop style cone holder (Not available on the standard 35" wide hopper)	127.50
OPTION-911-2001-	Bolt-on hoop style cone holder	300.90
990-100691	Rental package (Includes: DVD and rental validation form)	76.50
OPTION-980-1002-	"Preco" Model 7620 Amber Strobe Light with guard	331.50
OPTION-915-5000-	Dual Wig Wag LED Strobe Lights	535.50
OPTION-905-5000-	Non skid coating on tongue and all step on areas	178.50
900-8901-27	Extra chipper operators manual (standard version)	40.80
OPTION-980-20004-	Wilton 5 1/2" swivel steel vice, w/ mount	402.90
OPTION-905-5000-	Hydraulic Last Chance Cables	448.80
OPTION-980-10002-	2 1/2 pound fire extinguisher with mount	96.90

OPTION-980-5000-	Pole style cone holder (bolt-on)	234.60
900-8902-75	Combination English / Canadian French decals (Note: these would be the safety decals only)	96.90
OPTION-905-5000-	Spring Loaded Tool less Trap Door	255.00
OPTION-911-5001-	Document Machine Weight	61.20

Bandit Industries		
INTIMIDATOR 12XPC (12" DRUM STYLE) BRUSH BANDIT		
BASE PRICE		
MODEL-12XPC	Intimidator 12XPC - (12" Drum Style) Brush Bandit	22720.50
STANDARD EQUIPMENT		
STANDARD	Spring loaded slide box type feed system with (2) horizontal feed wheels 7 1/2" diameter x 16 3/8" wide, driven by (2) 15.9 hydraulic motors (Provides approximately 1,687 lbs of pulling power for each feed wheel) Also includes 10 knife edge teeth on top f	0.00
STANDARD	Top feed wheel jack mount with locking pin to raise & lock top feed wheel using tongue jack (not provided when hydraulic lift cylinder option is selected)	0.00
STANDARD	30 3/4" high x 54" wide tapered infeed hopper with 30" fold down infeed tray and heavy-duty taillight covers	0.00
STANDARD	360 degree manual swivel discharge with 12" adjustable chip deflector	0.00
STANDARD	Clean out and inspection door on discharge	0.00
STANDARD	24" diameter x 18 3/4" wide chipper drum with (4) 5/8" x 5 1/2" x 9" dual edge knives	0.00
STANDARD	Pressure check kit for Intimidator 12XP - Gauge is NOT included	0.00
STANDARD	12 gallon steel hydraulic tank with magnetic drain plug, lockable filler cap, and aluminum sight gauge	0.00
STANDARD	25 gallon steel fuel tank with magnetic drain plug, lockable filler cap, and aluminum sight gauge	0.00
STANDARD	12 volt system with rubber mounted LED taillights, 6 prong replaceable coiled power cord & protected heavy-duty wiring with junction box, and LED clearance lights with reflectors.	0.00
STANDARD	8,000 pound capacity tongue jack with 15" of travel and foot pad	0.00
STANDARD	Frame / Fender supports	0.00
STANDARD	4" channel main frame with a 3" x 4" tongue tube	0.00
STANDARD	Banded chipper belts	0.00
STANDARD	Safety control bar controls forward / neutral / reverse	0.00
STANDARD	Engine disable plug for hood locking pin-preventing engine from operating without pin in place	0.00
STANDARD	Wooden pusher tool with mount on infeed hopper	0.00
STANDARD	(2) Last chance safety pull cables	0.00
STANDARD	Weather resistant manual container	0.00
STANDARD	Safety DVD, (2) 6" wide x 9" tall Bandit operator's manuals (one paper copy and one waterproof copy tethered to machine) and (1) engine operator's manual	0.00
STANDARD	Spanish & English combination safety decals	0.00
PAINT		
333-32273	Standard Imron Industrial Urethane Bandit Yellow (For Whole Tree Chippers/Beast please specify Chipper Guard paint color or Bolt on parts color)	0.00
333-28984	Standard Imron Industrial Urethane Green (For Whole Tree Chippers/Beast please specify Chipper Guard paint color or Bolt on parts color)	0.00

333-67632	Standard Imron Industrial Urethane White (For Whole Tree Chippers/Beast please specify Chipper Guard paint color or Bolt on parts color)	0.00
333-23662	Standard Imron Industrial Urethane Alert Orange (For Whole Tree Chippers/Beast please specify Chipper Guard paint color or Bolt on parts color)	0.00
N0001	Standard Imron Industrial Urethane Black (For Whole Tree Chippers/Beast please specify Chipper Guard paint color or Bolt on parts color)	0.00
333-28982	Standard Imron Industrial Urethane Cat. Yellow (For Whole Tree Chippers/Beast please specify Chipper Guard paint color or Bolt on parts color)	0.00
990-100308	Special Imron Industrial Paint (please specify paint color and number) (Requires specification)	438.60
990-100309	Special Imron 5000 Paint (please specify paint color and number) (Requires specification)	963.90
ENGINE		
990-RC1436-018	PSI 3.0L, 89 horsepower GAS engine without clutch (Includes 3 year / 3,500 hour engine warranty)	8374.20
990-RC1015-581	PSI 3.0L, 89 horsepower GAS engine with 13" PGL Auto clutch (Includes 3 year / 3,500 hour engine warranty)	8603.70
990-RC1489-071	Chrysler 2.8 liter, 85 horsepower gas engine with over center clutch (2 year / 2,000 hour engine warranty)	9363.60
990-RC1468-050	Caterpillar C2.2, 49 horsepower engine with auto clutch - Tier 4 FINAL (Includes 3 year / 3,500 engine warranty)	12780.60
990-RC1467-049	Caterpillar C2.2, 67 horsepower engine with auto clutch - Tier 4 FINAL (Includes 3 year / 3,500 engine warranty)	13632.30
990-RC1469-051	Perkins 404F-22TA, 67 horsepower engine with auto clutch - Tier 4 FINAL (Includes 3 year / 3,500 engine warranty)	13377.30
990-RC1440-022	Caterpillar C3.4, 74 horsepower engine without clutch - Tier 4 FINAL (Includes 3 year / 3,500 engine warranty)	16024.20
990-RC1281-862	Caterpillar C3.4, 74 horsepower engine with auto clutch - Tier 4 FINAL (Includes 3 year / 3,500 engine warranty)	16554.60
990-RC1520-102	Kohler KDI2504, 74 horsepower Diesel engine with NACD spring loaded clutch - Tier 4 FINAL (Includes 3 year / 2000 hour engine warranty)	15600.90
ROL SYSTEM OPTIONS		
980-6000-44	IEC mechanical tach WITHOUT auto feed for gas engines only (Includes 1,000 CCA battery with aluminum battery box)	1157.70
905-6000-40	Murphy PV380 panel with reversing auto feed for Chrysler 85 horsepower gas engines (Includes 1,000 CCA battery with box) Panel is mounted on engine shroud with black steel protective cover	2539.80
980-6000-38	Murphy PV380 panel with reversing auto feed for PSI 89 horsepower gas engines (Includes 1,000 CCA battery with box) - Panel is mounted on engine shroud with no cover	2193.00
905-6000-39	Murphy PV380 panel with reversing auto feed for Cat / Perkins 67 horsepower diesel engines (Includes 1,000 CCA battery with box)	2850.90
905-6000-37	Murphy PV380 panel with reversing auto feed for Cat / Perkins 74 horsepower diesel engines (Includes 1,000 CCA battery with box)	2850.90

980-6000-37	Murphy PV380 panel with reversing auto feed for Kohler 74 horsepower diesel engines (Includes 1,000 CCA battery with aluminum box)	2840.70
990-1011-70	Reversing Auto Feed (not available for new orders, only to be used to quote existing inventory with gas engine)	2499.00
CLUTCH		
990-100962	Standard manual clutch is included with engine	0.00
OPTION-800-5000-	Clutch-Less Assembly (Rosta Dual Arm Design)	1912.50
FEED SYSTEM		
OPTION-915-5000-	Optional hydraulic bump bar for 54" wide infeed tray with one override mounted on infeed (Specify Radiator Side or Drive Side) (Requires specification)	1606.50
AXLE		
990-1014-86	Single 6,000 pound Torflex EZ lube axle with electric brakes	0.00
OPTION-986-5000-	Single 6,000 pound Torflex EZ lube hydraulic brake axle (Free backing)	754.80
TIRES/RIMS		
990-1014-87	(2) 225/75R 15" tires mounted on 6-bolt white modular rims	0.00
OPTION-980-5001-	(2) 225/75R 15" tires mounted on 6-bolt aluminum rims	280.50
OPTION-905-5001-	(2) 235/80R 16" tires mounted on white modular rims	127.50
FENDERS		
990-100415	Aluminum bolt on fenders (Approximately 1/8" thick) (standard fender)	0.00
OPTION-980-1002-	12" HD bolt on steel fenders - single axle units only	91.80
HITCH		
990-100274	2 1/2" Wallace Forge pintle hitch	0.00
OPTION-980-5000-	2 5/16" Wallace Forge ball hitch	40.80
OPTION-981-5000-	2-5/16 Croft Ball Hitch	56.10
990-100177	2 5/16" Bulldog ball hitch	76.50
990-100173	3" Buyer's Product pintle hitch	76.50
990-100233	2 5/16" ball hitch with Model 20 actuator for hydraulic brake axles (18" shorter tongue)	459.00
990-100737	3" pintle hitch with Model 20 actuator for hydraulic brake axles (18" shorter tongue)	459.00
ADD-ON OPTIONS		
Feed System Options		
OPTION-905-5001-	Palm frond package for feed wheels (12XP and 12XPC) - Includes feed wheel bearing scraper for top and bottom feed wheel, and 20 bottom feed wheel teeth in lieu of 16	459.00
Infeed Options		
OPTION-905-5000-	Clear Infeed Curtain â€ 54â€ Infeed1	229.50
Tire Options		
911-2001-43	Bolt on spare tire mount	142.80
900-5907-21	Spare tire mounted on white modular rim (225/75R 15")	255.00
900-5916-38	Spare tire mounted on aluminum rim (225/75R 15")	331.50
Engine Related Options		

OPTION-905-5001-	Bolt-on shut-off switch for engine shut-down located on both sides of infeed hopper	535.50
OPTION-915-5000-	Spark Arrestor Muffler (3.0L gas engines only)	255.00
OPTION-999-5000-	Fuel Saver (only available on engine with Murphy PV380 controller)	255.00
Discharge Options		
990-100103	Hand crank height adjustable discharge with 33" elbow radius	408.00
990-100104	345 degree hand crank swivel discharge with 12" adjustable chip deflector	484.50
OPTION-905-5000-	Clean out and inspection door on transition.	178.50
Life And Parts Options		
912-3001-47	Additional dual-edge knives	66.30
990-1012-99	Additional drum anvil (12XP's and 15XPC)	76.50
900-4900-20	Bolt for knives (16 needed for full set)	2.55
900-4901-32	Washer for (900-4914-27 bolt)	1.17
900-3900-10	Additional 10 Micron spin on hydraulic filter element to be shipped loose	11.73
900-6979-34	Extra set of oil, air, and fuel filters for GM 89 horsepower gas engine	86.70
900-6979-36	Extra set of oil, air, and fuel filters for Caterpillar and Perkins Tier 4 engines ranging from 49 to 67 horsepower	198.90
900-6945-59	Extra set of oil, air, and fuel filters for Caterpillar and Perkins Tier 4 engines ranging from 74 to 122.5 horsepower	255.00
937-1000-08	Tool kit to change knives for hydraulic drum chippers	107.10
990-100190	Knife saver kit (includes sharpener, file, safety gloves, and carrying case)	61.20
Hydraulic Options		
OPTION-905-5000-	Hydraulic lift cylinder for top feed wheel (controlled manually unless wireless radio remote option is selected)	1071.00
OPTION-915-5000-	Hydraulic flow control for feed wheel rate adjustment	331.50
OPTION-905-5001-	Hydraulic Flow Control (Single Mount)	275.00
and Hydraulic Tank Options		
990-100124	Shut- off valve for fuel tank	96.90
OPTION-905-5000-	Gate valve for hydraulic tank	132.60
OPTION-980-5001-	Lockable padlocks for fuel and hydraulic tanks	25.50
Trailer Related Options		
OPTION-980-10009	Flag holder for Bolt-on fenders (includes flags)	107.10
OPTION-911-5000-	8,000 pound capacity tongue jack with 2,500 pound HD caster wheel (in lieu of standard jack)	280.50
OPTION-911-5000-	8,000 pound capacity tongue jack with 2,500 pound HD caster wheel (includes standard jack)	357.00
OPTION-905-1000-	12" longer stationary tongue	153.00
OPTION-905-5000-	Option 7 Prong (Flat/RV Style) to 6 Prong Coiled Cord	45.90

OPTION-912-1001-	Option 7 to 7 Round Coiled Plug w/7 Female & Boot	91.80
OPTION-980-5000-	Single rear manual stabilizer	117.30
990-100082	(2) Mud Flaps (1/4" x 12" x 18")	96.90
Miscellaneous Options		
911-1000-08	Lockable aluminum tool box	142.80
OPTION-980-10002	Aluminum Bolt On Chock Holders (Does not include chocks)	132.60
OPTION-980-10002	Wheel chock holders on fenders (2) - Painted Steel (weld on) (Does not include chocks)	173.40
OPTION-980-5001-	Rubber Wheel Chocks (2)	91.80
990-100134	Extra engine operator's manual	91.80
OPTION-980-5000-	Pole style cone holder (weld on)	107.10
990-100128	Hydraulic Last Chance Cables	448.80
OPTION-911-5000-	4" x 6 1/2" inspection window on belt shield	127.50
OPTION-911-5001-	Document Machine Weight	61.20
OPTION-905-5000-	Spring Loaded Tool less Trap Door	255.00
900-8912-09	Combination English / European French decals (Note: these would be the safety decals only)	86.70
900-8902-75	Combination English / Canadian French decals (Note: these would be the safety decals only)	96.90

Bandit Industries		
MODEL 12XP KIT		
BASE PRICE		
Model-12XP Kit	Model 12XP Kit	21012.00
ADD-ON OPTIONS		
Engine Related Options		
OPTION-999-5000-	Fuel Saver (only available on engine with Murphy PV380 controller)	255.00
Fuel And Hydraulic Tank Options		
OPTION-980-5001-	Lockable padlocks for fuel and hydraulic tanks	25.50
Miscellaneous Options		
OPTION-911-5001-	Document Machine Weight	61.20

Bandit Industries		
INTIMIDATOR 12XP TRACK (12" DRUM STYLE) BRUSH BANDIT		
BASE PRICE		
MODEL-12XPTRK	Intimidator 12XP Track - (12" Drum Style) Brush Bandit	61755.90
STANDARD EQUIPMENT		
STANDARD	Spring loaded slide box type feed system with (2) horizontal feed wheels 7 1/2" diameter x 16 3/8" wide, driven by (2) 15.9 hydraulic motors (Provides approximately 1,687 lbs of pulling power for each feed wheel) Also includes 10 knife edge teeth on top f	0.00
STANDARD	29" high x 54" wide tapered infeed hopper with 30" fold down infeed hopper tray, heavy-duty taillight covers, and spring lift assists	0.00
STANDARD	Hydraulic controlled 270 degree swivel discharge chute with 33" elbow radius	0.00
STANDARD	Hydraulic controlled swivel discharge with adjustable end chip deflector	0.00
STANDARD	Clean out and inspection door on discharge	0.00
STANDARD	24" diameter x 18 3/4" wide chipper drum with (4) 5/8" x 5 1/2" x 9" dual edge knives	0.00
STANDARD	Pressure check kit for Intimidator 12XP - Gauge is NOT included	0.00
STANDARD	Stand alone hydraulic oil cooler	0.00
STANDARD	50 gallon steel fuel tank with magnetic drain plug, lockable filler caps, and aluminum sight gauge	0.00
STANDARD	50 gallon steel hydraulic tank with magnetic drain plug, lockable filler cap, and aluminum sight gauge	0.00
STANDARD	Gate valve for hydraulic tank	0.00
STANDARD	Radio remote control with tether back-up (controls following functions: track forward/reverse, track left/right, discharge swivel left/right (n/a on stationary discharge), discharge deflector up/down, yoke up/down, feed forward/reverse, throttle, engine e	0.00
STANDARD	Yoke lift cylinder (controlled by radio remote)	0.00
STANDARD	Safety control bar controls forward / neutral / reverse	0.00
STANDARD	Engine disable plug for hood locking pin-preventing engine from operating without pin in place	0.00
STANDARD	Wooden pusher tool with mount on infeed hopper	0.00
STANDARD	(2) Last chance safety pull cables	0.00
STANDARD	Weather resistant manual container	0.00
STANDARD	Safety DVD, (2) 6" wide x 9" tall Bandit operator's manuals (one paper copy and one waterproof copy tethered to machine) and (1) engine operator's manual	0.00
STANDARD	Spanish & English combination safety decals	0.00
PAINT		
333-32273	Standard Imron Industrial Urethane Bandit Yellow (For Whole Tree Chippers/Beast please specify Chipper Guard paint color or Bolt on parts color)	0.00
333-23662	Standard Imron Industrial Urethane Alert Orange (For Whole Tree Chippers/Beast please specify Chipper Guard paint color or Bolt on parts color)	0.00
333-28982	Standard Imron Industrial Urethane Cat. Yellow (For Whole Tree Chippers/Beast please specify Chipper Guard paint color or Bolt on parts color)	0.00

333-28984	Standard Imron Industrial Urethane Green (For Whole Tree Chippers/Beast please specify Chipper Guard paint color or Bolt on parts color)	0.00
333-67632	Standard Imron Industrial Urethane White (For Whole Tree Chippers/Beast please specify Chipper Guard paint color or Bolt on parts color)	0.00
N0001	Standard Imron Industrial Urethane Black (For Whole Tree Chippers/Beast please specify Chipper Guard paint color or Bolt on parts color)	0.00
990-100308	Special Imron Industrial Paint (please specify paint color and number) (Requires specification)	438.60
990-100309	Special Imron 5000 Paint (please specify paint color and number) (Requires specification)	963.90
ENGINE		
990-RC1281-862	Caterpillar C3.4, 74 horsepower engine with auto clutch - Tier 4 FINAL (Includes 3 year / 3,500 engine warranty)	16554.60
990-RC1445-027	Caterpillar C3.4T, 122.5 horsepower engine without clutch - Tier 4 FINAL (Includes 3 year / 3,500 hour engine warranty)	23103.00
ROL SYSTEM OPTIONS		
905-6000-06	Murphy PV380 panel with reversing auto feed for Cat 74 horsepower diesel engines (Includes 1,000 CCA battery with box) - TRACK UNITS ONLY	3697.50
905-6000-22	Murphy PV380 panel with reversing auto feed for Cat 122.5 horsepower diesel engines (Includes 1,000 CCA battery with box) - TRACK UNITS ONLY	3697.50
CLUTCH		
990-100962	Standard manual clutch is included with engine	0.00
700-1000-12	NACD spring loaded clutch	1504.50
DRIVE SYSTEM		
990-1017-54	Standard frame and drive system included in base price	0.00
OPTION-905-5001-	1500 Drive Belts (in lieu of standard)	270.30
TRACK		
990-1017-99	Caterpillar 2-speed 303CR rubber track undercarriage	0.00
INFEED		
OPTION-905-5000-	29" high x 54" wide tapered heavy-duty infeed with weld on pan and infeed deflectors	331.50
ADD-ON OPTIONS		
y and Battery Box Options		
OPTION-905-8000-	Battery Disconnect Switch	239.70
Infeed Options		
990-300007	Rubber infeed curtain for infeed hopper	249.90
OPTION-905-5000-	Clear Infeed Curtain 54" Infeedp	229.50
Engine Related Options		
OPTION-905-5001-	Bolt-on shut-off switch for engine shut-down located on both sides of infeed hopper	535.50
OPTION-999-5000-	Fuel Saver (only available on engine with Murphy PV380 controller)	255.00
Life And Parts Options		
912-3001-47	Additional dual-edge knives	66.30
905-3000-91	A.R. plate anvil in lieu of standard	163.20

OPTION-626-5000-	Knife saver kit (includes sharpener, file, safety gloves, and carrying case)	61.20
OPTION-626-5000-	Tool kit for Handfed Chippers Includes: - Screwdriver set (4 pc) - 1/2" Drive Torque wrench (25-250 ft) - 1/2" Drive Socket set w/Ratchet (18 pc) - Crescent wrench - Open end wrench set (14 pc) - Balldriver tool set (13 pc) - 1/2" Drive slotte e	484.50
900-3900-10	Additional 10 Micron spin on hydraulic filter element to be shipped loose	11.73
900-6945-60	Extra oil, fuel (primary & secondary), and air (primary and secondary) for Caterpillar Tier 4 engines ranging from 147 to 174 horsepower	255.00
Hydraulic Options		
990-100750	Hydraulic flow control for feed wheel rate adjustment (note: this option is standard on all track machines with the Bandit control panel) (for units with	290.70
OPTION-980-5000-	Pressure Check Gauge	93.84
OPTION-980-5001-	Dinamic winch with line docking station and feed assist controlled via remote (Includes 5/16" diameter x 200' Samson Amsteel blue rope with HD thimble installed)	4590.00
and Hydraulic Tank Options		
OPTION-980-5001-	Lockable padlocks for fuel and hydraulic tanks	25.50
OPTION-980-10009	Shut- off valve for fuel tank	96.90
Miscellaneous Options		
911-1000-08	Lockable aluminum tool box	142.80
990-100134	Extra engine operator's manual	91.80
OPTION-937-5001-	Grease gun (10,000 PSI)	91.80
OPTION-915-5000-	Dual Wig Wag LED Strobe Lights	535.50
990-100128	Hydraulic Last Chance Cables	448.80
900-8901-27	Extra chipper operators manual (standard version)	40.80
OPTION-980-10002	2 1/2 pound fire extinguisher with mount	96.90
OPTION-911-5001-	Document Machine Weight	61.20

900-8902-75	Combination English / Canadian French decals (Note: these would be the safety decals only)	96.90
-------------	--	-------

Bandit Industries		
INTIMIDATOR 15XP (15" DRUM STYLE) BRUSH BANDIT		
BASE PRICE		
MODEL-15XP	Intimidator 15XP - (15" Drum Style) Brush Bandit	34144.50
STANDARD EQUIPMENT		
STANDARD	Spring loaded slide box type feed system with (2) horizontal feed wheels 10 5/8" diameter x 18 3/4" wide	0.00
STANDARD	Hydraulic lift cylinder (controlled manually)	0.00
STANDARD	Top feed wheel jack mount with locking pin to raise & lock top feed wheel using tongue jack (not provided when hydraulic lift cylinder option is selected)	0.00
STANDARD	29" high x 54" wide tapered infeed hopper with 30" fold down infeed hopper tray, heavy-duty taillight covers, and spring lift assists	0.00
STANDARD	345 degree HAND crank swivel discharge (height adjustable) with 12" adjustable chip deflector	0.00
STANDARD	Clean out and inspection door on discharge	0.00
STANDARD	37" diameter x 18 3/4" wide drum with (4) 5/8" X 5 1/2" X 9" dual edge knives	0.00
STANDARD	Pressure check kit for Intimidator 15XP Intimidator 18XP - Gauge is NOT	0.00
STANDARD	12 gallon steel hydraulic tank with magnetic drain plug, lockable filler cap, and aluminum sight gauge	0.00
STANDARD	25 gallon steel fuel tank with magnetic drain plug, lockable filler cap, and aluminum sight gauge	0.00
STANDARD	3/16" x 2" x 6" rectangular tubing with a 3/16" x 2" x 6" tubular tongue	0.00
STANDARD	12 volt system with rubber mounted LED taillights, 6 prong replaceable coiled power cord & protected heavy-duty wiring with junction box, and LED clearance lights with reflectors.	0.00
STANDARD	Frame / Fender supports	0.00
STANDARD	8,000 pound capacity tongue jack with 15" of travel and foot pad	0.00
STANDARD	Banded chipper belts	0.00
STANDARD	Safety control bar controls forward / neutral / reverse	0.00
STANDARD	Engine disable plug for hood locking pin-preventing engine from operating without pin in place	0.00
STANDARD	Wooden pusher tool with mount on infeed hopper	0.00
STANDARD	(2) Last chance safety pull cables	0.00
STANDARD	Weather resistant manual container	0.00
STANDARD	Safety DVD, (2) 6" wide x 9" tall Bandit operator's manuals (one paper copy and one waterproof copy tethered to machine) and (1) engine operator's manual	0.00
STANDARD	Spanish & English combination safety decals	0.00
PAINT		
333-32273	Standard Imron Industrial Urethane Bandit Yellow (For Whole Tree Chippers/Beast please specify Chipper Guard paint color or Bolt on parts color)	0.00
333-67632	Standard Imron Industrial Urethane White (For Whole Tree Chippers/Beast please specify Chipper Guard paint color or Bolt on parts color)	0.00
333-23662	Standard Imron Industrial Urethane Alert Orange (For Whole Tree Chippers/Beast please specify Chipper Guard paint color or Bolt on parts color)	0.00

333-28982	Standard Imron Industrial Urethane Cat. Yellow (For Whole Tree Chippers/Beast please specify Chipper Guard paint color or Bolt on parts color)	0.00
333-28984	Standard Imron Industrial Urethane Green (For Whole Tree Chippers/Beast please specify Chipper Guard paint color or Bolt on parts color)	0.00
N0001	Standard Imron Industrial Urethane Black (For Whole Tree Chippers/Beast please specify Chipper Guard paint color or Bolt on parts color)	0.00
990-100308	Special Imron Industrial Paint (please specify paint color and number) (Requires specification)	438.60
990-100309	Special Imron 5000 Paint (please specify paint color and number) (Requires specification)	963.90
ENGINE		
990-RC1490-072	Chrysler 4.4 liter, 135 horsepower gas engine with over center clutch (2 year / 2,000 hour engine warranty)	11107.80
990-RC1512-094	PSI 4.3L, 145 horsepower gas engine without clutch (Includes 3 year / 3,500 hour engine warranty)	11067.00
990-RC1407-988	GM 5.7L, 165 horsepower GAS engine without clutch (Includes 3 year / 3,500 hour engine warranty)	13209.00
990-RC1445-027	Caterpillar C3.4T, 122.5 horsepower engine without clutch - Tier 4 FINAL (Includes 3 year / 3,500 hour engine warranty)	23103.00
990-RC1366-947	Caterpillar C4.4, 147 horsepower with over center style clutch - Tier 4 FINAL (Includes 3 year / 3,500 engine warranty)	31569.00
990-RC1437-019	Caterpillar C4.4, 174 horsepower without clutch - Tier 4 FINAL (Includes 3 year / 3,500 hour engine warranty)	31339.50
990-RC1368-949	Perkins 854E-E34TA, 122.5 horsepower with over center style clutch - Tier 4 FINAL (Includes 3 year / 3,500 engine warranty)	23791.50
990-RC1544-126	John Deere 4045HFC04, 125 horsepower engine with NACD spring loaded clutch - Tier 4 FINAL (Includes 5 year / 5,000 hour engine warranty)	27387.00
990-RC1533-115	John Deere 4045HFC04, 139 horsepower engine with NACD spring loaded clutch - Tier 4 FINAL (Includes 5 year / 5,000 hour engine warranty)	30880.50
990-RC1447-029	Cummins QSF3.8, 130 horsepower without clutch - Tier 4 Final - (must select OPTION-915-5000-87 under trailer related options)	28407.00
990-RC1356-936	Perkins 1204F, 147 horsepower with over center style clutch - Tier 4 FINAL (Includes 3 year / 3,500 engine warranty)	31405.80
ROL SYSTEM OPTIONS		
915-6000-37	Murphy PV380 panel with reversing auto feed for Chrysler 135 horsepower gas engines (Includes 1,000 CCA battery with box) - Panel is mounted on engine shroud with black steel protective cover	2815.20
980-6000-40	Murphy PV380 panel with reversing auto feed for PSI 145 horsepower gas engines (Includes 1,000 CCA battery with box) - Panel is mounted on engine shroud with no cover	2473.50
911-6000-46	Murphy PV380 panel with reversing auto feed for GM 165 horsepower gas engines (Includes 1,000 CCA battery with aluminum battery box) - Panel is mounted on engine shroud with no cover	2499.00
905-6000-38	Murphy PV380 panel with reversing auto feed for Cat / Perkins 122.5 horsepower diesel engines (Includes 1,000 CCA battery with box)	2850.90

955-6000-26	Murphy PV380 panel with reversing auto feed for Cat / Perkins 147 horsepower diesel engines (Includes 1,000 CCA battery with aluminum battery box)	3136.50
911-6000-42	Murphy PV380 panel with reversing auto feed for Cat / Perkins 174 horsepower diesel engines (Includes 1,000 CCA battery with aluminum battery box)	3136.50
915-6000-36	Murphy PV380 panel with reversing auto feed for Cummins 130 horsepower diesel engines (Includes 1,000 CCA battery with aluminum battery box)	3136.50
911-6000-44	Murphy PV380 panel with reversing auto feed for John Deere 125 / 139 horsepower diesel engines (Includes 1,000 CCA battery with aluminum battery box)	3060.00
990-1011-70	Reversing Auto Feed (not available for new orders, only to be used to quote existing inventory with gas engine)	2499.00
CLUTCH		
990-100962	Standard manual clutch is included with engine	0.00
OPTION-800-5000-	Clutch-Less Assembly (Rosta Dual Arm Design)	1912.50
700-1000-13	NACD over center (double plate clutch)	1300.50
700-1000-12	NACD spring loaded clutch	1504.50
DRIVE SYSTEM		
990-101035	Drive system for engine horsepower options up to 145 horsepower	0.00
OPTION-915-5000-	Drive system for engines above 145 horsepower (Includes two 3 groove belts in lieu of a single 4 groove belt)	459.00
INFEED		
OPTION-915-5000-	29" high x 54" wide tapered heavy-duty infeed with weld on pan and infeed deflectors	331.50
FEED SYSTEM		
OPTION-915-5000-	Optional hydraulic bump bar for 54" wide infeed tray with one override mounted on infeed (Specify Radiator Side or Drive Side) (Requires specification)	1606.50
OPTION-915-5000-	Optional hydraulic bump bar for 54" wide infeed tray with WELD on pan. Includes one override mounted on infeed (Specify Radiator Side or Drive Side) (Requires specification)	2295.00
AXLE		
990-1016-02	Single 10,000 pound Torflex axle with electric brakes (0 degree down trail) (Will be 4 1/2" shorter than 45 degree down trail) (Now 900-5910-70)	0.00
OPTION-915-5000-	Single 10,000 pound Torflex axle with electric brakes (45 degree down trail)	0.00
OPTION-915-5000-	Single 10,000 pound Torflex hydraulic brake axle with reverse solenoid (Not free backing)	1504.50
TIRES/RIMS		
990-100406	(2) 215/75R 17.5" tires mounted on 8-bolt heavy-duty gray rims (8,000 pound axles on up)	0.00
OPTION-980-5000-	(2) 215/75R 17.5" tires mounted on 8-bolt aluminum rims (8,000 pound axles on up)	459.00
OPTION-980-5000-	(2) 235/75R 17.5" tires mounted on 8-bolt heavy-duty gray rims (8,000 pound axles on up)	219.30
OPTION-911-1004-	(2) 12.5L x 15, 12 ply hi speed multi rib flotation tires (Tire is approximately 12 1/2" wide and has a rated capacity of 4,680 each) (Not designed for high speed highway use)(4 WEEK LEAD TIME)	739.50

FENDERS		
990-100415	Aluminum bolt on fenders (Approximately 1/8" thick) (standard fender)	0.00
OPTION-980-1002-	12" HD bolt on steel fenders - single axle units only	91.80
OPTION-915-5000-	Heavy-duty aluminum bolt on fenders (Approximately 3/16" thick)	178.50
OPTION-915-5000-	Steel weld on fenders for single axle with dual tires	300.90
OPTION-911-5001-	3/16" x 18" wide steel fenders for flotation tires	127.50
HITCH		
990-100274	2 1/2" Wallace Forge pintle hitch	0.00
OPTION-980-5000-	2 5/16" Wallace Forge ball hitch	40.80
OPTION-980-5000-	2 5/16" Bulldog ball hitch	76.50
OPTION-980-5000-	3" Buyer's Product pintle hitch	76.50
OPTION-980-5000-	3" pintle hitch with Model 20 actuator for hydraulic brake axles	459.00
OPTION-980-5000-	2 5/16" ball hitch with Model 20 actuator for hydraulic brake axles	459.00
ADD-ON OPTIONS		
Feed System Options		
OPTION-915-5000-	Double Teeth (Bottom Feed Wheel) (15" drums / 250)	153.00
OPTION-906-5000-	Palm frond package for feed wheels (15XP and 15XPC) - Includes feed wheel bearing scraper for top and bottom feed wheel, and 30 bottom feed wheel teeth in lieu of 12	459.00
OPTION-911-5000-	Radio remote control with tether back-up (Controls: feed forward / reverse, yoke up / down, discharge swivel, discharge flipper up/ down, winch, throttle and engine e-stop) (Must select hydraulic swivel discharge w/ flipper and hydraulic winch options)	8109.00
OPTION-911-5000-	Radio remote control with tether back-up (Controls: feed forward / reverse, yoke up / down, discharge swivel, discharge flipper up/ down, throttle and engine e-stop) (Must select hydraulic swivel discharge w/ flipper)	7599.00
OPTION-911-5000-	Radio remote control with tether back-up (Controls: feed forward / reverse, yoke up / down, throttle and engine e-stop)	7089.00
Winch and Battery Box Options		
OPTION-905-8000-	Battery Disconnect Switch	239.70
Infeed Options		
OPTION-905-5000-	Clear Infeed Curtain 54" Infeed	229.50
OPTION-905-5000-	Rubber infeed curtain for infeed hopper (Please specify whether last chance cables should be mounted in FRONT of or BEHIND curtains)	209.10

Tire Options		
911-2001-43	Bolt on spare tire mount	142.80
900-5908-39	Spare tire mounted on heavy-duty gray rim (215/75R 17.5")	535.50
900-5908-80	Spare tire mounted on aluminum rim (215/75R 17.5")	790.50
900-5904-64	Spare tire and rim for single axle with DUAL wheels (235/80R 16")	357.00
OPTION-911-5000-	Spare Flotation Tire 12.5L15 (Shipped Loose)	1198.50
Engine Related Options		
OPTION-905-5001-	Bolt-on shut-off switch for engine shut-down located on both sides of infeed hopper	535.50
OPTION-915-5000-	Spark arrestor muffler (4.3L gas engines only)	341.70
OPTION-915-5000-	Spark arrestor muffler (5.7 gas engines only)	443.70
OPTION-980-5000-	Lockable steel battery box with (1) 1,000 CCA battery (in lieu of standard aluminum box) (All engines excluding Cummins)	127.50
OPTION-999-5000-	Fuel Saver (only available on engine with Murphy PV380 controller)	255.00
OPTION-915-5000-	Quick Release Air Cleaner Mount (Cat 147HP)	127.50
Discharge Options		
OPTION-980-5000-	270 degree hydraulic controlled swivel discharge chute with manual 12" chip deflector (Includes height adjustable discharge)	867.00
OPTION-980-5000-	270 degree hydraulic controlled swivel discharge with hydraulic controlled 12" chip deflector (Includes height adjustable discharge)	1581.00
OPTION-915-5000-	Under 3.5 ton (7,700 lbs) Option Includes: -Special 10GA hinged hood -Special bullet style hinged hood hinge -Special 10GA trap door -Special 10GA discharge back -Special 10GA fan blades -Aluminum rims -24 1/2 gallon pol	586.50
OPTION-986-5000-	DELETE standard hand crank height and swivel discharge (to be manual swivel and non-height adjustable)	-408.00
OPTION-911-5000-	4' Taller Discharge (Intimidator 19XP Style) (must be selected with Cat or Perkins C7.1 engines and Cummins 130 hp engines)	147.90
OPTION-915-5000-	Clean out and inspection door on transition.	178.50

OPTION-905-5000-	Stops on discharge - 270 degree turn.	40.80
Life And Parts Options		
1390-wk	Intimidator 15XP wear kit (Includes 3 sets of knives, bolts, and nuts/washers, along with 1 anvil with hardware, knife sharpener, and anvil gauge)	867.00
990-100115	A.R. plate anvil in lieu of standard	163.20
912-3001-47	Additional dual-edge knives	66.30
900-1904-48	Additional 4/5VX1320 Polyband banded drum belt	249.90
911-1004-05	Optional Chip Breaker	1320.90
900-3900-10	Additional 10 Micron spin on hydraulic filter element to be shipped loose	11.73
937-1000-08	Tool kit to change knives for hydraulic drum chippers	107.10
900-6979-35	Extra set of oil, air, and fuel filters for GM 145 horsepower gas engine	147.90
900-6945-59	Extra set of oil, air, and fuel filters for Caterpillar and Perkins Tier 4 engines ranging from 74 to 122.5 horsepower	255.00
900-6945-60	Extra oil, fuel (primary & secondary), and air (primary and secondary) for Caterpillar Tier 4 engines ranging from 147 to 174 horsepower	255.00
OPTION-626-5000-	Knife saver kit (includes sharpener, file, safety gloves, and carrying case)	61.20
OPTION-905-5000-	Debris resistant bearing package in lieu of standard	198.90
OPTION-626-5000-	<p>Tool kit for Handfed Chippers</p> <p>Includes:</p> <ul style="list-style-type: none"> - Screwdriver set (4 pc) - 1/2" Drive Torque wrench (25-250 ft) - 1/2" Drive Socket set w/Ratchet (18 pc) - Crescent wrench - Open end wrench set (14 pc) - Balldriver tool set (13 pc) - 1/2" Drive slottpol 	484.50
Hydraulic Options		
OPTION-980-5000-	Dinamic winch with line docking station and manual push button feed assist (Includes 5/16" diameter x 200' Samson Amsteel blue rope) (Includes (1) manual rear stabilizer)	4947.00
OPTION-980-5000-	Pressure Check Gauge	93.84
OPTION-915-5000-	Hydraulic flow control for feed wheel rate adjustment	331.50
Hydraulic Tank Options		

OPTION-915-5000-	40 gallon steel fuel tank with magnetic drain plug, lockable filler cap, and aluminum sight gauge	290.70
OPTION-980-10009	Shut- off valve for fuel tank	96.90
OPTION-915-5000-	Gate Valve for Hydraulic Tank	132.60
OPTION-980-5001-	Lockable padlocks for fuel and hydraulic tanks	25.50
ailer Related Options		
OPTION-905-5000-	Telescoping tongue with single 20" adjustment	459.00
OPTION-911-5000-	8,000 pound capacity tongue jack with 2,500 pound HD caster wheel (in lieu of standard jack)	280.50
OPTION-911-5000-	8,000 pound capacity tongue jack with 2,500 pound HD caster wheel (includes standard jack)	357.00
OPTION-980-5000-	Flag holder for Weld-on fenders (includes flags)	71.40
OPTION-980-10009	Flag holder for Bolt-on fenders (includes flags)	107.10
OPTION-911-5001-	12,000 pound bolt on electric tongue jack (lifting capacity equals 12,000 pound with 24" travel)	1351.50
OPTION-980-5000-	Single rear manual stabilizer	117.30
OPTION-980-5001-	Dual rear manual stabilizers	198.90
OPTION-915-5000-	Frame modifications to accept Cummins 130 horsepower engine	249.90
OPTION-905-5000-	10,000 pound capacity tongue jack with spring return pad	127.50
OPTION-915-5000-	12" longer stationary tongue	153.00
OPTION-905-5000-	Option 7 Prong (Flat/RV Style) to 6 Prong Coiled Cord	45.90
OPTION-912-1001-	Option 7 to 7 Round Coiled Plug w/7 Female & Boot	91.80
OPTION-905-5000-	(2) Mud Flaps (1/4" x 12" x 18")	96.90
OPTION-955-5000-	Hydraulic tongue jack with multiple position drop leg	1402.50
iscellaneous Options		
OPTION-911-5000-	4" x 6 1/2" inspection window on belt shield	127.50
OPTION-980-10002	Aluminum Bolt On Chock Holders (Does not include chocks)	132.60
OPTION-980-10002	Wheel chock holders on fenders (2) - Painted Steel (weld on) (Does not include chocks)	173.40
OPTION-980-5001-	Rubber Wheel Chocks (2)	91.80
OPTION-980-5000-	Pole style cone holder (weld on)	107.10
OPTION-911-2001-	Bolt-on hoop style cone holder	300.90
911-2001-81	Bolt-on Double Cone Holder	357.00
OPTION-905-5000-	Weld on hoop style cone holder (Not available on the standard 35" wide hopper)	127.50
911-1000-08	Lockable aluminum tool box	142.80
980-0508-37	Lockable steel tool box	229.50
990-100691	Rental package (Includes: DVD and rental validation form)	76.50
OPTION-915-5000-	Dual Wig Wag LED Strobe Lights	535.50
900-8901-65	Additional Operating & Parts manual (weather proof)	91.80
OPTION-980-1002-	"Preco" Model 7620 Amber Strobe Light with guard	331.50
OPTION-915-5000-	Spring Loaded Tool less Trap Door	255.00

OPTION-905-5000-	Non skid coating on tongue and all step on areas	178.50
OPTION-980-5000-	Pole style cone holder (bolt-on)	234.60
900-8901-46	Extra operators manual (standard version)	40.80
900-8901-67	Extra engine operators manual (Weather Proof)	91.80
OPTION-980-20004	Wilton 5 1/2" swivel steel vice, w/ mount	402.90
OPTION-905-5000-	Hydraulic Last Chance Cables	448.80
OPTION-980-10002	2 1/2 pound fire extinguisher with mount	96.90
900-8902-75	Combination English / Canadian French decals (Note: these would be the safety decals only)	96.90
OPTION-911-5001-	Document Machine Weight	61.20
OPTION-911-5001-	Amber Strobe Light	402.90

Bandit Industries		
INTIMIDATOR 15XPC 15" DRUM STYLE BRUSH BANDIT		
BASE PRICE		
MODEL-15XPC	Intimidator 15XPC - 15" Drum Style Brush Bandit	30931.50
STANDARD EQUIPMENT		
STANDARD	Spring loaded slide box type feed system with (2) horizontal feed wheels 10 5/8" diameter x 18 3/4" wide	0.00
STANDARD	Top feed wheel jack mount with locking pin to raise & lock top feed wheel using tongue jack (not provided when hydraulic lift cylinder option is selected)	0.00
STANDARD	Hydraulic lift cylinder (controlled manually)	0.00
STANDARD	29" high x 54" wide tapered infeed hopper with 30" fold down infeed hopper tray, heavy-duty taillight covers, and spring lift assists	0.00
STANDARD	345 degree HAND crank swivel discharge (height adjustable) with 12" adjustable chip deflector	0.00
STANDARD	Clean out and inspection door on discharge	0.00
STANDARD	24" diameter x 18 3/4" wide chipper drum with (4) 5/8" x 5 1/2" x 9" dual edge knives	0.00
STANDARD	Pressure check kit for Intimidator 12XP - Gauge is NOT included	0.00
STANDARD	12 gallon steel hydraulic tank with magnetic drain plug, lockable filler cap, and aluminum sight gauge	0.00
STANDARD	30 gallon steel fuel tank with magnetic drain plug, lockable filler cap, and aluminum sight gauge	0.00
STANDARD	8,000 pound capacity tongue jack with 15" of travel and foot pad	0.00
STANDARD	12 volt system with rubber mounted LED taillights, 6 prong replaceable coiled power cord & protected heavy-duty wiring with junction box, and LED clearance lights with reflectors.	0.00
STANDARD	3/16" x 2" x 4" rectangular tubing with a 1/4" x 3" x 6" tubular tongue	0.00
STANDARD	Frame / Fender supports	0.00
STANDARD	Banded chipper belts	0.00
STANDARD	Safety control bar controls forward / neutral / reverse	0.00
STANDARD	Engine disable plug for hood locking pin-preventing engine from operating without pin in place	0.00
STANDARD	Wooden pusher tool with mount on infeed hopper	0.00
STANDARD	(2) Last chance safety pull cables	0.00
STANDARD	Weather resistant manual container	0.00
STANDARD	Safety DVD, (2) 6" wide x 9" tall Bandit operator's manuals (one paper copy and one waterproof copy tethered to machine) and (1) engine operator's manual	0.00
STANDARD	Spanish & English combination safety decals	0.00
PAINT		
333-32273	Standard Imron Industrial Urethane Bandit Yellow (For Whole Tree Chippers/Beast please specify Chipper Guard paint color or Bolt on parts color)	0.00
333-23662	Standard Imron Industrial Urethane Alert Orange (For Whole Tree Chippers/Beast please specify Chipper Guard paint color or Bolt on parts color)	0.00

333-28982	Standard Imron Industrial Urethane Cat. Yellow (For Whole Tree Chippers/Beast please specify Chipper Guard paint color or Bolt on parts color)	0.00
333-28984	Standard Imron Industrial Urethane Green (For Whole Tree Chippers/Beast please specify Chipper Guard paint color or Bolt on parts color)	0.00
333-67632	Standard Imron Industrial Urethane White (For Whole Tree Chippers/Beast please specify Chipper Guard paint color or Bolt on parts color)	0.00
N0001	Standard Imron Industrial Urethane Black (For Whole Tree Chippers/Beast please specify Chipper Guard paint color or Bolt on parts color)	0.00
990-100308	Special Imron Industrial Paint (please specify paint color and number) (Requires specification)	438.60
990-100309	Special Imron 5000 Paint (please specify paint color and number) (Requires specification)	963.90
ENGINE		
990-RC1490-072	Chrysler 4.4 liter, 135 horsepower gas engine with over center clutch (2 year / 2,000 hour engine warranty)	11107.80
990-RC1512-094	PSI 4.3L, 145 horsepower gas engine without clutch (Includes 3 year / 3,500 hour engine warranty)	11067.00
990-RC1281-862	Caterpillar C3.4, 74 horsepower engine with auto clutch - Tier 4 FINAL (Includes 3 year / 3,500 engine warranty)	16554.60
990-RC1445-027	Caterpillar C3.4T, 122.5 horsepower engine without clutch - Tier 4 FINAL (Includes 3 year / 3,500 hour engine warranty)	23103.00
990-RC1368-949	Perkins 854E-E34TA, 122.5 horsepower with over center style clutch - Tier 4 FINAL (Includes 3 year / 3,500 engine warranty)	23791.50
ROL SYSTEM OPTIONS		
915-6000-37	Murphy PV380 panel with reversing auto feed for Chrysler 135 horsepower gas engines (Includes 1,000 CCA battery with box) - Panel is mounted on engine shroud with black steel protective cover	2815.20
980-6000-40	Murphy PV380 panel with reversing auto feed for PSI 145 horsepower gas engines (Includes 1,000 CCA battery with box) - Panel is mounted on engine shroud with no cover	2473.50
905-6000-37	Murphy PV380 panel with reversing auto feed for Cat / Perkins 74 horsepower diesel engines (Includes 1,000 CCA battery with box)	2850.90
905-6000-38	Murphy PV380 panel with reversing auto feed for Cat / Perkins 122.5 horsepower diesel engines (Includes 1,000 CCA battery with box)	2850.90
990-1011-70	Reversing Auto Feed (not available for new orders, only to be used to quote existing inventory with gas engine)	2499.00
CLUTCH		
990-100962	Standard manual clutch is included with engine	0.00
OPTION-800-5000-	Clutch-Less Assembly (Rosta Dual Arm Design)	1912.50
700-1000-12	NACD spring loaded clutch	1504.50
INFEED		
OPTION-905-5000-	29" high x 54" wide tapered heavy-duty infeed with weld on pan and infeed deflectors	331.50
FEED SYSTEM		

OPTION-915-5000-	Optional hydraulic bump bar for 54" wide infeed tray with one override mounted on infeed (Specify Radiator Side or Drive Side) (Requires specification)	1606.50
OPTION-915-5000-	Optional hydraulic bump bar for 54" wide infeed tray with WELD on pan. Includes one override mounted on infeed (Specify Radiator Side or Drive Side) (Requires specification)	2295.00
AXLE		
OPTION-906-5000-	Single 8,000 pound Torflex axle with electric brakes (0 degree down trail) (Will be 4 1/2" shorter than 45 degree down trail)	0.00
OPTION-906-5000-	Single 8,000 pound Torflex EZ lube axle with electric brakes (45 degree down trail)	0.00
900-5909-46	Single 8,000 pound Spring axle with electric brakes	0.00
TIRES/RIMS		
990-100406	(2) 215/75R 17.5" tires mounted on 8-bolt heavy-duty gray rims (8,000 pound axles on up)	0.00
990-100652	(2) 215/75R 17.5" tires mounted on 8-bolt aluminum rims (8,000 pound axles on up)	459.00
FENDERS		
990-100415	Aluminum bolt on fenders (Approximately 1/8" thick) (standard fender)	0.00
OPTION-980-1002-	12" HD bolt on steel fenders - single axle units only	91.80
990-100097	Heavy-duty aluminum bolt on fenders (Approximately 3/16" thick)	178.50
HITCH		
990-100274	2 1/2" Wallace Forge pintle hitch	0.00
OPTION-980-5000-	2 5/16" Wallace Forge ball hitch	40.80
990-100177	2 5/16" Bulldog ball hitch	76.50
990-100173	3" Buyer's Product pintle hitch	76.50
990-100737	3" pintle hitch with Model 20 actuator for hydraulic brake axles (18" shorter tongue)	459.00
990-100233	2 5/16" ball hitch with Model 20 actuator for hydraulic brake axles (18" shorter tongue)	459.00
ADD-ON OPTIONS		
Feed System Options		
OPTION-915-5000-	Double Teeth (Bottom Feed Wheel) (15" drums / 250)	153.00
OPTION-906-5000-	Palm frond package for feed wheels (15XP and 15XPC) - Includes feed wheel bearing scraper for top and bottom feed wheel, and 30 bottom feed wheel teeth in lieu of 12	459.00
OPTION-911-5000-	Radio remote control with tether back-up (Controls: feed forward / reverse, yoke up / down, throttle and engine e-stop)	7089.00
/ and Battery Box Options		
OPTION-905-8000-	Battery Disconnect Switch	239.70
Infeed Options		
990-300009	Rubber infeed curtain for infeed hopper	209.10
Tire Options		
OPTION-915-5000-	Weld on spare tire mount	142.80

911-2001-43	Bolt on spare tire mount	142.80
900-5908-39	Spare tire mounted on heavy-duty gray rim (215/75R 17.5")	535.50
900-5908-80	Spare tire mounted on aluminum rim (215/75R 17.5")	790.50
Engine Related Options		
OPTION-915-5000-	Spark arrestor muffler (4.3L gas engines only)	341.70
OPTION-905-5001-	Bolt-on shut-off switch for engine shut-down located on both sides of infeed hopper	535.50
OPTION-999-5000-	Fuel Saver (only available on engine with Murphy PV380 controller)	255.00
Discharge Options		
OPTION-980-5000-	270 degree hydraulic controlled swivel discharge with hydraulic controlled 12" chip deflector (Includes height adjustable discharge)	1581.00
990-100102	Stops on discharge - 270 degree turn.	40.80
OPTION-986-5000-	DELETE standard hand crank height and swivel discharge (to be manual swivel and non-height adjustable)	-408.00
OPTION-980-5000-	270 degree hydraulic controlled swivel discharge chute with manual 12" chip deflector (Includes height adjustable discharge)	867.00
OPTION-905-5000-	Clean out and inspection door on transition.	178.50
Life And Parts Options		
1390-wk	Intimidator 15XP wear kit (Includes 3 sets of knives, bolts, and nuts/washers, along with 1 anvil with hardware, knife sharpener, and anvil gauge)	867.00
990-100115	A.R. plate anvil in lieu of standard	163.20
990-100190	Knife saver kit (includes sharpener, file, safety gloves, and carrying case)	61.20
912-3001-47	Additional dual-edge knives	66.30
990-100112	Debris resistant bearing package in lieu of standard	198.90
900-1904-48	Additional 4/5VX1320 Polyband banded drum belt	249.90
911-1004-05	Optional Chip Breaker	1320.90
900-3900-10	Additional 10 Micron spin on hydraulic filter element to be shipped loose	11.73
900-9916-36	Tool kit for Handfed Chippers Includes: - Screwdriver set (4 pc) - 1/2" Drive Torque wrench (25-250 ft) - 1/2" Drive Socket set w/Ratchet (18 pc) - Crescent wrench - Open end wrench set (14 pc) - Balldriver tool set (13 pc) - 1/2" Drive slott____	484.50
990-1012-99	Additional drum anvil (12XP's and 15XPC)	76.50
900-6979-35	Extra set of oil, air, and fuel filters for GM 145 horsepower gas engine	147.90

900-6945-59	Extra set of oil, air, and fuel filters for Caterpillar and Perkins Tier 4 engines ranging from 74 to 122.5 horsepower	255.00
900-6945-60	Extra oil, fuel (primary & secondary), and air (primary and secondary) for Caterpillar Tier 4 engines ranging from 147 to 174 horsepower	255.00
937-1000-08	Tool kit to change knives for hydraulic drum chippers	107.10
Hydraulic Options		
990-100750	Hydraulic flow control for feed wheel rate adjustment (note: this option is standard on all track machines with the Bandit control panel) (for units with	290.70
OPTION-980-5000-	Pressure Check Gauge	93.84
OPTION-980-5000-	Dinamic winch with line docking station and manual push button feed assist (Includes 5/16" diameter x 200' Samson Amsteel blue rope) (Includes (1) manual rear stabilizer)	4947.00
and Hydraulic Tank Options		
990-100124	Shut- off valve for fuel tank	96.90
OPTION-915-5000-	Gate Valve for Hydraulic Tank	132.60
OPTION-980-5001-	Lockable padlocks for fuel and hydraulic tanks	25.50
ailer Related Options		
990-100082	(2) Mud Flaps (1/4" x 12" x 18")	96.90
990-100096	Hydraulic tongue jack w/ multiple position drop leg	1402.50
OPTION-905-5000-	Telescoping tongue with single 20" adjustment	459.00
990-100078	Hydraulic articulating tongue, w/ control valve, 45 degree articulation curbside	2193.00
OPTION-911-5000-	8,000 pound capacity tongue jack with 2,500 pound HD caster wheel (in lieu of standard jack)	280.50
OPTION-911-5000-	8,000 pound capacity tongue jack with 2,500 pound HD caster wheel (includes standard jack)	357.00
OPTION-980-5000-	Flag holder for Weld-on fenders (includes flags)	71.40
OPTION-980-10009	Flag holder for Bolt-on fenders (includes flags)	107.10
990-300062	12" longer stationary tongue	153.00
OPTION-911-5001-	12,000 pound bolt on electric tongue jack (lifting capacity equals 12,000 pound with 24" travel)	1351.50
OPTION-980-5000-	Single rear manual stabilizer	117.30
OPTION-980-5001-	Dual rear manual stabilizers	198.90
OPTION-905-5000-	Option 7 Prong (Flat/RV Style) to 6 Prong Coiled Cord	45.90
OPTION-905-5000-	10,000 pound capacity tongue jack with spring return pad	127.50
OPTION-912-1001-	Option 7 to 7 Round Coiled Plug w/7 Female & Boot	91.80
iscellaneous Options		
OPTION-911-5000-	4" x 6 1/2" inspection window on belt shield	127.50
OPTION-980-10002	Aluminum Bolt On Chock Holders (Does not include chocks)	132.60
OPTION-980-10002	Wheel chock holders on fenders (2) - Painted Steel (weld on) (Does not include chocks)	173.40
OPTION-980-5001-	Rubber Wheel Chocks (2)	91.80
990-100134	Extra engine operator's manual	91.80

990-100135	Wilton 5 1/2" swivel steel vice, w/ mount	402.90
990-100128	Hydraulic Last Chance Cables	448.80
990-100136	2 1/2 pound fire extinguisher with mount	96.90
990-300056	Non skid coating on tongue and all step on areas	178.50
911-1000-08	Lockable aluminum tool box	142.80
OPTION-911-2001-	Bolt-on hoop style cone holder	300.90
990-100691	Rental package (Includes: DVD and rental validation form)	76.50
911-2001-81	Bolt-on Double Cone Holder	357.00
OPTION-905-5000-	Weld on hoop style cone holder (Not available on the standard 35" wide hopper)	127.50
OPTION-937-5001-	Grease gun (10,000 PSI)	91.80
OPTION-915-5000-	Spring Loaded Tool less Trap Door	255.00
OPTION-911-5001-	Document Machine Weight	61.20
900-8902-75	Combination English / Canadian French decals (Note: these would be the safety decals only)	96.90
OPTION-915-5000-	Dual Wig Wag LED Strobe Lights	535.50

Bandit Industries		
INTIMIDATOR 15XPC KIT		
BASE PRICE		
MODEL-15XPC Kit	Intimidator 15XPC Kit	23205.00
ADD-ON OPTIONS		
Engine Related Options		
OPTION-999-5000-	Fuel Saver (only available on engine with Murphy PV380 controller)	255.00
Miscellaneous Options		
OPTION-911-5001-	Document Machine Weight	61.20

Bandit Industries		
INTIMIDATOR 15XPC TRACK (15" DRUM STYLE) HAND-FED CHIPPER		
BASE PRICE		
MODEL-15XPCTRK	Intimidator 15XPC Track - (15" drum style) Hand-Fed Chipper	67631.10
STANDARD EQUIPMENT		
STANDARD	Spring loaded slide box type feed system with (2) horizontal feed wheels 10 5/8" diameter x 18 3/4" wide	0.00
STANDARD	29" high x 54" wide tapered infeed hopper with 30" fold down infeed hopper tray, heavy-duty taillight covers, and spring lift assists	0.00
STANDARD	Hydraulic controlled 270 degree swivel discharge chute with 33" elbow radius	0.00
STANDARD	Hydraulic controlled swivel discharge with adjustable end chip deflector	0.00
STANDARD	Clean out and inspection door on discharge	0.00
STANDARD	24" diameter x 18 3/4" wide chipper drum with (4) 5/8" x 5 1/2" x 9" dual edge knives	0.00
STANDARD	Pressure check kit for Intimidator 12XP - Gauge is NOT included	0.00
STANDARD	Stand alone hydraulic oil cooler	0.00
STANDARD	50 gallon steel fuel tank with magnetic drain plug, lockable filler caps, and aluminum sight gauge	0.00
STANDARD	50 gallon steel hydraulic tank with magnetic drain plug, lockable filler cap, and aluminum sight gauge	0.00
STANDARD	Gate valve for hydraulic tank	0.00
STANDARD	Safety control bar controls forward / neutral / reverse	0.00
STANDARD	Engine disable plug for hood locking pin-preventing engine from operating without pin in place	0.00
STANDARD	Wooden pusher tool with mount on infeed hopper	0.00
STANDARD	(2) Last chance safety pull cables	0.00
STANDARD	Weather resistant manual container	0.00
STANDARD	Safety DVD, (2) 6" wide x 9" tall Bandit operator's manuals (one paper copy and one waterproof copy tethered to machine) and (1) engine operator's manual	0.00
STANDARD	Spanish & English combination safety decals	0.00
STANDARD	Radio remote control with tether back-up (controls following functions: track forward/reverse, track left/right, discharge swivel left/right (n/a on stationary discharge), discharge deflector up/down, yoke up/down, feed forward/reverse, throttle, engine e	0.00
STANDARD	Yoke lift cylinder (controlled by radio remote)	0.00
PAINT		
333-32273	Standard Imron Industrial Urethane Bandit Yellow (For Whole Tree Chippers/Beast please specify Chipper Guard paint color or Bolt on parts color)	0.00
333-23662	Standard Imron Industrial Urethane Alert Orange (For Whole Tree Chippers/Beast please specify Chipper Guard paint color or Bolt on parts color)	0.00
N0001	Standard Imron Industrial Urethane Black (For Whole Tree Chippers/Beast please specify Chipper Guard paint color or Bolt on parts color)	0.00
333-28984	Standard Imron Industrial Urethane Green (For Whole Tree Chippers/Beast please specify Chipper Guard paint color or Bolt on parts color)	0.00

990-100308	Special Imron Industrial Paint (please specify paint color and number) (Requires specification)	438.60
990-100309	Special Imron 5000 Paint (please specify paint color and number) (Requires specification)	963.90
ENGINE		
990-RC1445-027	Caterpillar C3.4T, 122.5 horsepower engine without clutch - Tier 4 FINAL (Includes 3 year / 3,500 hour engine warranty)	23103.00
CONTROL SYSTEM OPTIONS		
905-6000-22	Murphy PV380 panel with reversing auto feed for Cat 122.5 horsepower diesel engines (Includes 1,000 CCA battery with box) - TRACK UNITS ONLY	3697.50
CLUTCH		
990-100962	Standard manual clutch is included with engine	0.00
700-1000-12	NACD spring loaded clutch	1504.50
TRACK		
990-1017-99	Caterpillar 2-speed 303CR rubber track undercarriage	0.00
INFEED		
OPTION-905-5000-	29" high x 54" wide tapered heavy-duty infeed with weld on pan and infeed deflectors	331.50
ADD-ON OPTIONS		
Engine Related Options		
OPTION-905-5001-	Bolt-on shut-off switch for engine shut-down located on both sides of infeed hopper	535.50
OPTION-999-5000-	Fuel Saver (only available on engine with Murphy PV380 controller)	255.00
Life And Parts Options		
912-3001-47	Additional dual-edge knives	66.30
OPTION-626-5000-	Knife saver kit (includes sharpener, file, safety gloves, and carrying case)	61.20
Hydraulic Options		
OPTION-980-5000-	Pressure Check Gauge	93.84
OPTION-980-5001-	Dinamic winch with line docking station and feed assist controlled via remote (Includes 5/16" diameter x 200' Samson Amsteel blue rope with HD thimble installed)	4590.00
990-100750	Hydraulic flow control for feed wheel rate adjustment (note: this option is standard on all track machines with the Bandit control panel) (for units with	290.70
and Hydraulic Tank Options		
OPTION-980-10009	Shut- off valve for fuel tank	96.90
Miscellaneous Options		
911-1000-08	Lockable aluminum tool box	142.80

Bandit Industries		
INTIMIDATOR 15XP TRACK (15" DRUM STYLE) BRUSH BANDIT		
BASE PRICE		
MODEL-15XPTRK	Intimidator 15XP Track - (15" Drum Style) Brush Bandit	74919.00
STANDARD EQUIPMENT		
STANDARD	Spring loaded slide box type feed system with (2) horizontal feed wheels 10 5/8" diameter x 18 3/4" wide	0.00
STANDARD	29" high x 54" wide tapered infeed hopper with 30" fold down infeed hopper tray, heavy-duty taillight covers, and spring lift assists	0.00
STANDARD	Hydraulic controlled 270 degree swivel discharge chute with 33" elbow radius	0.00
STANDARD	Hydraulic controlled swivel discharge with adjustable end chip deflector	0.00
STANDARD	Clean out and inspection door on discharge	0.00
STANDARD	37" diameter x 18 3/4" wide drum with (4) 5/8" X 5 1/2" X 9" dual edge knives	0.00
STANDARD	Pressure check kit for Intimidator 15XP Intimidator 18XP - Gauge is NOT	0.00
STANDARD	Stand alone hydraulic oil cooler	0.00
STANDARD	50 gallon steel fuel tank with magnetic drain plug, lockable filler caps, and aluminum sight gauge	0.00
STANDARD	50 gallon steel hydraulic tank with magnetic drain plug, lockable filler cap, and aluminum sight gauge	0.00
STANDARD	Gate Valve for Hydraulic Tank	0.00
STANDARD	Safety control bar controls forward / neutral / reverse	0.00
STANDARD	Engine disable plug for hood locking pin-preventing engine from operating without pin in place	0.00
STANDARD	Wooden pusher tool with mount on infeed hopper	0.00
STANDARD	(2) Last chance safety pull cables	0.00
STANDARD	Weather resistant manual container	0.00
STANDARD	Safety DVD, (2) 6" wide x 9" tall Bandit operator's manuals (one paper copy and one waterproof copy tethered to machine) and (1) engine operator's manual	0.00
STANDARD	Spanish & English combination safety decals	0.00
STANDARD	Banded chipper belts	0.00
STANDARD	Lockable aluminum toolbox	0.00
STANDARD	Radio remote control with tether back-up (controls following functions: track forward/reverse, track left/right, discharge swivel left/right (n/a on stationary discharge), discharge deflector up/down, yoke up/down, feed forward/reverse, throttle, engine e	0.00
STANDARD	Yoke lift cylinder (controlled by radio remote)	0.00
PAINT		
333-32273	Standard Imron Industrial Urethane Bandit Yellow (For Whole Tree Chippers/Beast please specify Chipper Guard paint color or Bolt on parts color)	0.00
333-28982	Standard Imron Industrial Urethane Cat. Yellow (For Whole Tree Chippers/Beast please specify Chipper Guard paint color or Bolt on parts color)	0.00
333-23662	Standard Imron Industrial Urethane Alert Orange (For Whole Tree Chippers/Beast please specify Chipper Guard paint color or Bolt on parts color)	0.00

333-28984	Standard Imron Industrial Urethane Green (For Whole Tree Chippers/Beast please specify Chipper Guard paint color or Bolt on parts color)	0.00
333-67632	Standard Imron Industrial Urethane White (For Whole Tree Chippers/Beast please specify Chipper Guard paint color or Bolt on parts color)	0.00
N0001	Standard Imron Industrial Urethane Black (For Whole Tree Chippers/Beast please specify Chipper Guard paint color or Bolt on parts color)	0.00
990-100308	Special Imron Industrial Paint (please specify paint color and number) (Requires specification)	438.60
990-100309	Special Imron 5000 Paint (please specify paint color and number) (Requires specification)	963.90
ENGINE		
990-RC1548-130	John Deere 4045HFC04, 139 horsepower engine without clutch - Tier 4 FINAL (Includes 5 year / 5,000 hour engine warranty)	30013.50
990-RC1437-019	Caterpillar C4.4, 174 horsepower without clutch - Tier 4 FINAL (Includes 3 year / 3,500 hour engine warranty)	31339.50
ROL SYSTEM OPTIONS		
911-6000-25	Murphy PV380 panel with reversing auto feed for Cat 174 horsepower diesel engines (Includes 1,000 CCA battery with aluminum battery box) - TRACK UNITS ONLY	4003.50
CLUTCH		
OPTION-915-5000-	211 WPT double plate clutch with high drives (Must be selected on track or loader units)	11959.50
TRACK		
990-1015-39	Caterpillar 305CR (400MM) rubber track undercarriage	0.00
990-1011-84	Caterpillar 305CR (400MM) steel track undercarriage	2805.00
INFEED		
OPTION-915-5000-	29" high x 54" wide tapered heavy-duty infeed with weld on pan and infeed deflectors	331.50
ADD-ON OPTIONS		
Feed System Options		
OPTION-915-5000-	Double Teeth (Bottom Feed Wheel) (15" drums / 250)	153.00
Hydraulic and Battery Box Options		
OPTION-905-8000-	Battery Disconnect Switch	239.70
Infeed Options		
OPTION-905-5000-	Clear Infeed Curtain " 54" Infeed"	229.50
Engine Related Options		
OPTION-905-5001-	Bolt-on shut-off switch for engine shut-down located on both sides of infeed hopper	535.50
OPTION-999-5000-	Fuel Saver (only available on engine with Murphy PV380 controller)	255.00
Discharge Options		
OPTION-915-5000-	Clean out and inspection door on transition.	178.50
Life And Parts Options		
990-100115	A.R. plate anvil in lieu of standard	163.20
990-3900-10	Additional 10 Micron spin on hydraulic filter element to be shipped loose	11.73

900-6945-60	Extra oil, fuel (primary & secondary), and air (primary and secondary) for Caterpillar Tier 4 engines ranging from 147 to 174 horsepower	255.00
912-1000-48	Additional dual-edge knives	66.30
OPTION-626-5000-	Knife saver kit (includes sharpener, file, safety gloves, and carrying case)	61.20
OPTION-626-5000-	Tool kit for Handfed Chippers Includes: - Screwdriver set (4 pc) - 1/2" Drive Torque wrench (25-250 ft) - 1/2" Drive Socket set w/Ratchet (18 pc) - Crescent wrench - Open end wrench set (14 pc) - Balldriver tool set (13 pc) - 1/2" Drive slotte e	484.50
Hydraulic Options		
990-100750	Hydraulic flow control for feed wheel rate adjustment (note: this option is standard on all track machines with the Bandit control panel) (for units with	290.70
OPTION-980-5000-	Pressure Check Gauge	93.84
OPTION-980-5001-	Dinamic winch with line docking station and feed assist controlled via remote (Includes 5/16" diameter x 200' Samson Amsteel blue rope with HD thimble installed)	4590.00
and Hydraulic Tank Options		
OPTION-980-5001-	Lockable padlocks for fuel and hydraulic tanks	25.50
OPTION-980-10009	Shut- off valve for fuel tank	96.90
Miscellaneous Options		
OPTION-980-5000-	Pole style cone holder (weld on)	107.10
OPTION-905-5000-	Weld on hoop style cone holder (Not avaiable on the standard 35" wide hopper)	127.50
OPTION-911-2001-	Bolt-on hoop style cone holder	300.90
911-2001-81	Bolt-on Double Cone Holder	357.00
OPTION-937-5001-	Grease gun (10,000 PSI)	91.80
OPTION-915-5000-	Dual Wig Wag LED Strobe Lights	535.50
OPTION-905-5000-	Hydraulic Last Chance Cables	448.80
OPTION-980-1002-	"Preco" Model 7620 Amber Strobe Light with guard	331.50
900-8901-46	Extra operators manual (standard version)	40.80

900-8901-67	Extra engine operators manual (Weather Proof)	91.80
OPTION-980-10002	2 1/2 pound fire extinguisher with mount	96.90
OPTION-980-5000-	Pole style cone holder (bolt-on)	234.60
OPTION-911-5001-	Document Machine Weight	61.20
900-8902-75	Combination English / Canadian French decals (Note: these would be the safety decals only)	96.90

Bandit Industries		
INTIMIDATOR 18XP (18" DRUM STYLE) BRUSH BANDIT		
BASE PRICE		
MODEL-18XP	Intimidator 18XP - (18" Drum Style) Brush Bandit	37230.00
STANDARD EQUIPMENT		
STANDARD	Spring loaded slide box type feed system with (2) horizontal feed wheels 10 5/8" diameter x 20" wide	0.00
STANDARD	Hydraulic lift cylinder (controlled manually)	0.00
STANDARD	33 1/2" high x 64" wide tapered infeed hopper with 30" fold down infeed hopper tray, heavy-duty taillight covers, and spring lift assists	0.00
STANDARD	345 degree HAND crank swivel discharge (height adjustable) with 12" adjustable chip deflector	0.00
STANDARD	Clean out and inspection door on discharge	0.00
STANDARD	37" diameter x 22" wide drum with (4) 5/8" X 5 1/2" X 10" dual edge knives	0.00
STANDARD	Pressure check kit for Intimidator 15XP Intimidator 18XP - Gauge is NOT	0.00
STANDARD	30 gallon steel fuel tank with magnetic drain plug, lockable filler cap, and aluminum sight gauge	0.00
STANDARD	12 gallon steel hydraulic tank with magnetic drain plug, lockable filler cap, and aluminum sight gauge	0.00
STANDARD	3/16" x 2" x 6" rectangular tubing with a 1/4" x 3" x 6" tubular tongue	0.00
STANDARD	12 volt system with rubber mounted LED taillights, 6 prong replaceable coiled power cord & protected heavy-duty wiring with junction box, and LED clearance lights with reflectors.	0.00
STANDARD	8,000 pound capacity tongue jack with 15" of travel and foot pad	0.00
STANDARD	Frame / Fender supports	0.00
STANDARD	Heavy-duty taillight covers	0.00
STANDARD	Banded chipper belts	0.00
STANDARD	Safety control bar controls forward / neutral / reverse	0.00
STANDARD	Engine disable plug for hood locking pin-preventing engine from operating without pin in place	0.00
STANDARD	Wooden pusher tool with mount on infeed hopper	0.00
STANDARD	(2) Last chance safety pull cables	0.00
STANDARD	Weather resistant manual container	0.00
STANDARD	Safety DVD, (2) 6" wide x 9" tall Bandit operator's manuals (one paper copy and one waterproof copy tethered to machine) and (1) engine operator's manual	0.00
STANDARD	Spanish & English combination safety decals	0.00
STANDARD	Lockable aluminum toolbox	0.00
PAINT		
333-32273	Standard Imron Industrial Urethane Bandit Yellow (For Whole Tree Chippers/Beast please specify Chipper Guard paint color or Bolt on parts color)	0.00
333-67632	Standard Imron Industrial Urethane White (For Whole Tree Chippers/Beast please specify Chipper Guard paint color or Bolt on parts color)	0.00
333-23662	Standard Imron Industrial Urethane Alert Orange (For Whole Tree Chippers/Beast please specify Chipper Guard paint color or Bolt on parts color)	0.00

333-28982	Standard Imron Industrial Urethane Cat. Yellow (For Whole Tree Chippers/Beast please specify Chipper Guard paint color or Bolt on parts color)	0.00
333-28984	Standard Imron Industrial Urethane Green (For Whole Tree Chippers/Beast please specify Chipper Guard paint color or Bolt on parts color)	0.00
N0001	Standard Imron Industrial Urethane Black (For Whole Tree Chippers/Beast please specify Chipper Guard paint color or Bolt on parts color)	0.00
990-100308	Special Imron Industrial Paint (please specify paint color and number) (Requires specification)	438.60
990-100309	Special Imron 5000 Paint (please specify paint color and number) (Requires specification)	963.90
ENGINE		
990-RC1407-988	GM 5.7L, 165 horsepower GAS engine without clutch (Includes 3 year / 3,500 hour engine warranty)	13209.00
990-RC1464-046	Ford 6.8L, 200 horsepower gas engine with over center style clutch	17595.00
990-RC1445-027	Caterpillar C3.4T, 122.5 horsepower engine without clutch - Tier 4 FINAL (Includes 3 year / 3,500 hour engine warranty)	23103.00
990-RC1366-947	Caterpillar C4.4, 147 horsepower with over center style clutch - Tier 4 FINAL (Includes 3 year / 3,500 engine warranty)	31569.00
990-RC1437-019	Caterpillar C4.4, 174 horsepower without clutch - Tier 4 FINAL (Includes 3 year / 3,500 hour engine warranty)	31339.50
990-RC1368-949	Perkins 854E-E34TA, 122.5 horsepower with over center style clutch - Tier 4 FINAL (Includes 3 year / 3,500 engine warranty)	23791.50
990-RC1544-126	John Deere 4045HFC04, 125 horsepower engine with NACD spring loaded clutch - Tier 4 FINAL (Includes 5 year / 5,000 hour engine warranty)	27387.00
990-RC1533-115	John Deere 4045HFC04, 139 horsepower engine with NACD spring loaded clutch - Tier 4 FINAL (Includes 5 year / 5,000 hour engine warranty)	30880.50
990-RC1330-910	John Deere 4045HFC09, 173 horsepower engine with NACD Spring Loaded clutch - Tier 4 FINAL (Includes 5 year / 5,000 hour engine warranty)	34776.90
990-RC1356-936	Perkins 1204F, 147 horsepower with over center style clutch - Tier 4 FINAL (Includes 3 year / 3,500 engine warranty)	31405.80
990-RC1447-029	Cummins QSF3.8, 130 horsepower without clutch - Tier 4 Final - (must select OPTION-915-5000-87 under trailer related options)	28407.00
ROL SYSTEM OPTIONS		
911-6000-46	Murphy PV380 panel with reversing auto feed for GM 165 horsepower gas engines (Includes 1,000 CCA battery with aluminum battery box) - Panel is mounted on engine shroud with no cover	2499.00
905-6000-38	Murphy PV380 panel with reversing auto feed for Cat / Perkins 122.5 horsepower diesel engines (Includes 1,000 CCA battery with box)	2850.90
955-6000-26	Murphy PV380 panel with reversing auto feed for Cat / Perkins 147 horsepower diesel engines (Includes 1,000 CCA battery with aluminum battery box)	3136.50
911-6000-42	Murphy PV380 panel with reversing auto feed for Cat / Perkins 174 horsepower diesel engines (Includes 1,000 CCA battery with aluminum battery box)	3136.50
911-6000-44	Murphy PV380 panel with reversing auto feed for John Deere 125 / 139 horsepower diesel engines (Includes 1,000 CCA battery with aluminum battery box)	3060.00

911-6000-45	Murphy PV380 panel with reversing auto feed for John Deere 173 horsepower diesel engines (Includes 1,000 CCA battery with aluminum battery box)	3060.00
990-1011-70	Reversing Auto Feed (not available for new orders, only to be used to quote existing inventory with gas engine)	2499.00
915-6000-36	Murphy PV380 panel with reversing auto feed for Cummins 130 horsepower diesel engines (Includes 1,000 CCA battery with aluminum battery box)	3136.50
911-6000-41	Murphy PV380 panel with reversing auto feed for Ford 200 horsepower gas engines (Includes 1,000 CCA battery with aluminum battery box)	3774.00
CLUTCH		
990-100962	Standard manual clutch is included with engine	0.00
700-1000-13	NACD over center (double plate clutch)	1300.50
700-1000-12	NACD spring loaded clutch	1504.50
DRIVE SYSTEM		
990-101035	Drive system for engine horsepower options up to 145 horsepower	0.00
OPTION-911-5000-	High HP Drive System (139 to 174 horsepower) â€œ (Short Frame, Longer 1500 Belts)	459.00
OPTION-911-5000-	Drive system & longer frame for higher horsepower engines (also includes 40 gallon fuel tank) (Required on 225 horsepower engines)	1014.90
INFEED		
OPTION-911-5000-	33 1/2" high x 64" wide tapered heavy-duty infeed with weld on pan and infeed deflectors	331.50
OPTION-911-5000-	33 1/2" high x 64" wide tapered heavy-duty infeed with weld on pan and infeed deflectors (Units with 25" wide feed wheels)	331.50
FEED SYSTEM		
OPTION-911-1003-	Super sized spring loaded slide box type feed system with (2) horizontal feed wheels 10 5/8" diameter x 25" wide	1912.50
OPTION-911-5001-	Optional hydraulic bump bar for 64" wide infeed tray with one override mounted on infeed (Specify Radiator Side or Drive Side) (Requires specification)	1606.50
OPTION-911-5001-	Optional hydraulic bump bar for 64" wide infeed tray with WELD on pan. Includes one override mounted on infeed (Specify Radiator Side or Drive Side) (Requires specification)	2397.00
AXLE		
990-1015-73	Single 10,000 pound Torflex axle with electric brakes (0 degree down trail) (Will be 4 1/2" shorter than 45 degree down trail)	0.00
990-100456	Single 10,000 pound Torflex hydraulic brake axle with reverse solenoid (Not free backing)	1504.50
OPTION-911-5000-	Single 10,000 pound Leaf Spring air brake axle	1912.50
OPTION-911-5000-	Single 12,000 pound leaf spring axle with electric brakes	586.50
OPTION-911-5000-	Single 12,000 pound Torflex axle with electric brakes (0 degree down trail)	1351.50
OPTION-911-5000-	Tandem 7,000 pound Torflex EZ lube axles with electric brakes (Must select longer frame option under trailer related options when selecting this axle on a 255 & 18XP)	586.50
TIRES/RIMS		
990-100406	(2) 215/75R 17.5" tires mounted on 8-bolt heavy-duty gray rims (8,000 pound axles on up)	0.00

OPTION-911-5000-	(2) 215/75R 17.5" tires mounted on 8-bolt aluminum rims (8,000 pound axles on up)	459.00
OPTION-911-5000-	(2) 235/75R 17.5" tires mounted on 8-bolt heavy-duty gray rims (8,000 pound axles on up)	219.30
OPTION-911-5000-	(2) 235/75R 17.5" tires mounted on 8-bolt aluminum rims (8,000 pound axles on up)	586.50
OPTION-911-5000-	(4) ST235/80R 16" tires mounted on 8-bolt white DUAL rims (single axle units with dual tires only)	586.50
OPTION-980-5000-	(4) ST235/80R 16" tires mounted on 8-bolt white spoke rim (Tire is approximately 9.43" wide, tire capacity is 3,520 pounds each) (Tandem 7,000 pound axles only)X	127.50
OPTION-911-5001-	(4) ST235/80R 16" tires mounted on 8-bolt Aluminum rims (Tire is approximately 9.43" wide, tire capacity is 3,520 pounds each) (Tandem 7,000 pound axles only)y	637.50
FENDERS		
990-100415	Aluminum bolt on fenders (Approximately 1/8" thick) (standard fender)	0.00
OPTION-980-1002-	12" HD bolt on steel fenders - single axle units only	91.80
OPTION-915-5000-	Heavy-duty aluminum bolt on fenders (Approximately 3/16" thick)	178.50
OPTION-937-5000-	Steel weld on fenders for single axle with dual tires	229.50
OPTION-937-5001-	3/16" heavy-duty aluminum fenders for tandem axles	188.70
OPTION-911-5000-	3/16" heavy-duty steel weld on fenders for tandem axles	331.50
HITCH		
990-100274	2 1/2" Wallace Forge pintle hitch	0.00
OPTION-980-5000-	2 5/16" Wallace Forge ball hitch	40.80
OPTION-980-5000-	3" Buyer's Product pintle hitch	76.50
OPTION-980-5000-	3" pintle hitch with Model 20 actuator for hydraulic brake axles	459.00
ADD-ON OPTIONS		
Feed System Options		
OPTION-911-5000-	Double Teeth (Bottom Feed Wheel) (20" wide feed wheel)	229.50
OPTION-911-5000-	Double Teeth (Bottom Feed Wheel) - (25" wide feed wheel)	239.70
OPTION-911-5001-	Palm frond package for feed wheels (18XP / 19XPC) - Includes feed wheel bearing scraper for top and bottom feed wheel, and 30 bottom feed wheel teeth in lieu of 12	606.90
OPTION-911-5000-	Radio remote control with tether back-up (Controls: feed forward / reverse, yoke up / down, discharge swivel, discharge flipper up/ down, winch, throttle and engine e-stop) (Must select hydraulic swivel discharge w/ flipper and hydraulic winch options)	8109.00

OPTION-911-5000-	Radio remote control with tether back-up (Controls: feed forward / reverse, yoke up / down, discharge swivel, discharge flipper up/ down, throttle and engine e-stop) (Must select hydraulic swivel discharge w/ flipper)	7599.00
OPTION-911-5000-	Radio remote control with tether back-up (Controls: feed forward / reverse, yoke up / down, throttle and engine e-stop)	7089.00
/ and Battery Box Options		
OPTION-905-8000-	Battery Disconnect Switch	239.70
Infeed Options		
OPTION-911-5000-	Clear Infeed Curtain â€“ 64â€ Infeedk	229.50
Tire Options		
911-2001-43	Bolt on spare tire mount	142.80
900-5904-76	Spare tire mounted on heavy-duty gray rim (235/75R 17.5")	637.50
900-5908-81	Spare tire mounted on aluminum rim (235/75R 17.5")	841.50
900-5913-90	Spare tire mounted on white spoke rim (235/80R 16")	280.50
OPTION-915-5000-	Weld on spare tire mount	142.80
900-5913-94	Spare tire mounted on aluminum rim (235/80R 16")	382.50
OPTION-911-5000-	Spare Flotation Tire 12.5L15 (Shipped Loose)	1198.50
900-5904-64	Spare tire and rim for single axle with DUAL wheels (235/80R 16")	357.00
900-5908-39	Spare tire mounted on heavy-duty gray rim (215/75R 17.5")	535.50
900-5908-80	Spare tire mounted on aluminum rim (215/75R 17.5")	790.50
Engine Related Options		
OPTION-980-5000-	Lockable steel battery box with (1) 1,000 CCA battery (in lieu of standard aluminum box) (All engines excluding Cummins)	127.50
OPTION-905-5001-	Bolt-on shut-off switch for engine shut-down located on both sides of infeed hopper	535.50
OPTION-915-5000-	Spark arrestor muffler (5.7 gas engines only)	443.70
OPTION-905-5000-	Restriction indicator on air cleaner, pop-up type (John Deere engines only)	91.80
OPTION-999-5000-	Fuel Saver (only available on engine with Murphy PV380 controller)	255.00
Discharge Options		
OPTION-980-5000-	270 degree hydraulic controlled swivel discharge chute with manual 12" chip deflector (Includes height adjustable discharge)	867.00
OPTION-980-5000-	270 degree hydraulic controlled swivel discharge with hydraulic controlled 12" chip deflector (Includes height adjustable discharge)	1581.00
OPTION-986-5000-	DELETE standard hand crank height and swivel discharge (to be manual swivel and non-height adjustable)	-408.00
OPTION-911-5000-	4â€ Taller Discharge (Intimidator 19XP Style) (must be selected with Cat or Perkins C7.1 engines and Cummins 130 hp engines)s	147.90
OPTION-937-0501-	Clean out and inspection door on transition	178.50
OPTION-905-5000-	Stops on discharge - 270 degree turn.	40.80
Life And Parts Options		

1590-wk	Intimidator 18XP wear kit (Includes 3 sets of knives, bolts, and nuts/washers, along with 1 anvil with hardware, knife sharpener, and anvil gauge)	867.00
900-9902-27	Additional dual-edge knife	81.60
911-1004-05	Optional Chip Breaker	1320.90
900-1904-48	Additional 4/5VX1320 Polyband banded drum belt	249.90
900-1905-76	Additional 3/5VX1500 Polyband banded drum belt (Note: two required for full set, to be selected on engines above 150 horsepower)	193.80
937-1001-72	Additional Model Intimidator 18XP/19XPC drum anvil	127.50
900-3900-10	Additional 10 Micron spin on hydraulic filter element to be shipped loose	11.73
900-6945-60	Extra oil, fuel (primary & secondary), and air (primary and secondary) for Caterpillar Tier 4 engines ranging from 147 to 174 horsepower	255.00
937-1000-08	Tool kit to change knives for hydraulic drum chippers	107.10
OPTION-937-5001-	A.R. plate anvil in lieu of standard	163.20
OPTION-626-5000-	Knife saver kit (includes sharpener, file, safety gloves, and carrying case)	61.20
OPTION-626-5000-	<p>Tool kit for Handfed Chippers</p> <p>Includes:</p> <ul style="list-style-type: none"> - Screwdriver set (4 pc) - Â€ Drive Torque wrench (25-250 ft) - Â€ Drive Socket set w/Ratchet (18 pc) - Crescent wrench - Open end wrench set (14 pc) - Balldriver tool set (13 pc) - Â€ Drive slott□□□ 	484.50
OPTION-911-1004-	Chip Breakers (18XP/19XP)	1785.00
Hydraulic Options		
OPTION-980-5000-	Dinamic winch with line docking station and manual push button feed assist (Includes 5/16" diameter x 200' Samson Amsteel blue rope) (Includes (1) manual rear stabilizer)	4947.00
OPTION-914-5000-	Dinamic winch with line docking station with electronic joystick feed assist (Includes 5/16" diameter x 200' Samson Amsteel blue rope with HD thimble installed) (Includes (1) manual rear stabilizer)	6298.50
OPTION-980-5000-	Pressure Check Gauge	93.84
OPTION-915-5000-	Hydraulic flow control for feed wheel rate adjustment	331.50
nd Hydraulic Tank Options		
OPTION-915-5000-	Gate Valve for Hydraulic Tank	132.60

OPTION-911-5000-	40 gallon steel fuel tank with magnetic drain plug, lockable filler cap, and aluminum sight gauge	188.70
OPTION-980-10009-	Shut- off valve for fuel tank	96.90
OPTION-980-5001-	Lockable padlocks for fuel and hydraulic tanks	25.50
ended Warranty Options		
990-100392	2 Year extended warranty. Total warranty - 36 months / 3000 hours	3825.00
ailer Related Options		
OPTION-980-5000-	Single rear manual stabilizer	117.30
OPTION-980-5001-	Dual rear manual stabilizers	198.90
OPTION-911-5000-	8,000 pound capacity tongue jack with 2,500 pound HD caster wheel (in lieu of standard jack)	280.50
OPTION-911-5000-	8,000 pound capacity tongue jack with 2,500 pound HD caster wheel (includes standard jack)	357.00
OPTION-980-5000-	Flag holder for Weld-on fenders (includes flags)	71.40
OPTION-980-10009-	Flag holder for Bolt-on fenders (includes flags)	107.10
OPTION-911-5001-	12,000 pound bolt on electric tongue jack (lifting capacity equals 12,000 pound with 24" travel)	1351.50
OPTION-911-5001-	Longer frame for tandem axle units	535.50
OPTION-911-5000-	Weld on 12" Longer Tongue e	306.00
OPTION-905-5000-	Option 7 Prong (Flat/RV Style) to 6 Prong Coiled Cord	45.90
OPTION-905-5000-	10,000 pound capacity tongue jack with spring return pad	127.50
OPTION-905-5000-	(2) Mud Flaps (1/4" x 12" x 18")	96.90
OPTION-912-1001-	Option 7 to 7 Round Coiled Plug w/7 Female & Boot	91.80
OPTION-955-5000-	Hydraulic tongue jack with multiple position drop leg	1402.50
OPTION-911-5000-	Telescoping tongue with single 20" adjustment	459.00
Option-911-5001-18	Short Frame 20" Longer Stationary Tongue	239.70
iscellaneous Options		
OPTION-980-5001-	Lockable steel tool box in lieu of standard aluminum box	96.90
OPTION-980-10002-	Aluminum Bolt On Chock Holders (Does not include chocks)	132.60
OPTION-980-10002-	Wheel chock holders on fenders (2) - Painted Steel (weld on) (Does not include chocks)	173.40
OPTION-980-5001-	Rubber Wheel Chocks (2)	91.80
OPTION-980-5000-	Pole style cone holder (weld on)	107.10
OPTION-911-2001-	Bolt-on hoop style cone holder	300.90
911-2001-81	Bolt-on Double Cone Holder	357.00
OPTION-905-5000-	Weld on hoop style cone holder (Not available on the standard 35" wide hopper)	127.50
OPTION-911-5000-	4" x 6 1/2" inspection window on belt shield	127.50
OPTION-915-5000-	Dual Wig Wag LED Strobe Lights	535.50
900-8901-65	Additional Operating & Parts manual (weather proof)	91.80
OPTION-980-1002-	"Preco" Model 7620 Amber Strobe Light with guard	331.50
OPTION-915-5000-	Spring Loaded Tool less Trap Door	255.00

OPTION-905-5000-	Non skid coating on tongue and all step on areas	178.50
900-8900-87	Extra operators manual (standard version)	40.80
900-8901-68	Extra engine operators manual	91.80
OPTION-980-20004	Wilton 5 1/2" swivel steel vice, w/ mount	402.90
OPTION-905-5000-	Hydraulic Last Chance Cables	448.80
OPTION-980-10002	2 1/2 pound fire extinguisher with mount	96.90
900-8902-75	Combination English / Canadian French decals (Note: these would be the safety decals only)	96.90
OPTION-911-5001-	Document Machine Weight	61.20
OPTION-911-5001-	Amber Strobe Light	402.90

Bandit Industries		
INTIMIDATOR 18XP TRACK (18" DRUM STYLE) BRUSH BANDIT		
BASE PRICE		
MODEL-18XPTRK	Intimidator 18XP Track - (18" drum style) Brush Bandit	76449.00
STANDARD EQUIPMENT		
STANDARD	Spring loaded slide box type feed system with (2) horizontal feed wheels 10 5/8" diameter x 20" wide	0.00
STANDARD	33 1/2" high x 64" wide tapered infeed hopper with 30" fold down infeed hopper tray, heavy-duty taillight covers, and spring lift assists	0.00
STANDARD	Hydraulic controlled 270 degree swivel discharge chute with 33" elbow radius	0.00
STANDARD	Hydraulic controlled swivel discharge with adjustable end chip deflector	0.00
STANDARD	Clean out and inspection door on discharge	0.00
STANDARD	37" diameter x 22" wide drum with (4) 5/8" X 5 1/2" X 10" dual edge knives	0.00
STANDARD	Pressure check kit for Intimidator 15XP Intimidator 18XP - Gauge is NOT	0.00
STANDARD	Stand alone hydraulic oil cooler	0.00
STANDARD	50 gallon steel fuel tank with magnetic drain plug, lockable filler caps, and aluminum sight gauge	0.00
STANDARD	50 gallon steel hydraulic tank with magnetic drain plug, lockable filler cap, and aluminum sight gauge	0.00
STANDARD	Gate Valve for Hydraulic Tank	0.00
STANDARD	Radio remote control with tether back-up (controls following functions: track forward/reverse, track left/right, discharge swivel left/right (n/a on stationary discharge), discharge deflector up/down, yoke up/down, feed forward/reverse, throttle, engine e	0.00
STANDARD	Lockable aluminum toolbox	0.00
STANDARD	Safety control bar controls forward / neutral / reverse	0.00
STANDARD	Engine disable plug for hood locking pin-preventing engine from operating without pin in place	0.00
STANDARD	Wooden pusher tool with mount on infeed hopper	0.00
STANDARD	(2) Last chance safety pull cables	0.00
STANDARD	Safety DVD, (2) 6" wide x 9" tall Bandit operator's manuals (one paper copy and one waterproof copy tethered to machine) and (1) engine operator's manual	0.00
STANDARD	Weather resistant manual container	0.00
STANDARD	Spanish & English combination safety decals	0.00
STANDARD	Banded chipper belts	0.00
STANDARD	Yoke lift cylinder (controlled by radio remote)	0.00
PAINT		
333-32273	Standard Imron Industrial Urethane Bandit Yellow (For Whole Tree Chippers/Beast please specify Chipper Guard paint color or Bolt on parts color)	0.00
333-23662	Standard Imron Industrial Urethane Alert Orange (For Whole Tree Chippers/Beast please specify Chipper Guard paint color or Bolt on parts color)	0.00
333-28982	Standard Imron Industrial Urethane Cat. Yellow (For Whole Tree Chippers/Beast please specify Chipper Guard paint color or Bolt on parts color)	0.00

333-28984	Standard Imron Industrial Urethane Green (For Whole Tree Chippers/Beast please specify Chipper Guard paint color or Bolt on parts color)	0.00
333-67632	Standard Imron Industrial Urethane White (For Whole Tree Chippers/Beast please specify Chipper Guard paint color or Bolt on parts color)	0.00
N0001	Standard Imron Industrial Urethane Black (For Whole Tree Chippers/Beast please specify Chipper Guard paint color or Bolt on parts color)	0.00
990-100308	Special Imron Industrial Paint (please specify paint color and number) (Requires specification)	438.60
990-100309	Special Imron 5000 Paint (please specify paint color and number) (Requires specification)	963.90
ENGINE		
990-RC1437-019	Caterpillar C4.4, 174 horsepower without clutch - Tier 4 FINAL (Includes 3 year / 3,500 hour engine warranty)	31339.50
990-RC1549-131	John Deere 4045HFC09, 173 horsepower engine without clutch - Tier 4 FINAL (Includes 5 year / 5,000 hour engine warranty)	33915.00
990-RC1407-988	GM 5.7L, 165 horsepower GAS engine without clutch (Includes 3 year / 3,500 hour engine warranty)	13209.00
ROL SYSTEM OPTIONS		
911-6000-46	Murphy PV380 panel with reversing auto feed for GM 165 horsepower gas engines (Includes 1,000 CCA battery with aluminum battery box) - Panel is mounted on engine shroud with no cover	2499.00
911-6000-25	Murphy PV380 panel with reversing auto feed for Cat 174 horsepower diesel engines (Includes 1,000 CCA battery with aluminum battery box) - TRACK UNITS ONLY	4003.50
911-6000-09	Murphy PV380 panel with reversing auto feed for John Deere 173 horsepower diesel engines (Includes 1,000 CCA battery with aluminum battery box) - TRACK UNITS ONLY	4131.00
CLUTCH		
OPTION-911-5001-	211 WPT double plate clutch with high drives (Must be selected on track or loader units)	11449.50
DRIVE SYSTEM		
990-101035	Drive system for engine horsepower options up to 145 horsepower	0.00
OPTION-911-5000-	Drive system for engine horsepower above 145 horsepower (track unit)	331.50
TRACK		
990-1015-39	Caterpillar 305CR (400MM) rubber track undercarriage	0.00
990-1011-84	Caterpillar 305CR (400MM) steel track undercarriage	2805.00
INFEED		
OPTION-911-5000-	33 1/2" high x 64" wide tapered heavy-duty infeed with weld on pan and infeed deflectors	331.50
OPTION-911-5000-	33 1/2" high x 64" wide tapered heavy-duty infeed with weld on pan and infeed deflectors (Units with 25" wide feed wheels)	331.50
FEED SYSTEM		
OPTION-911-1003-	Super sized spring loaded slide box type feed system with (2) horizontal feed wheels 10 5/8" diameter x 25" wide	1912.50
DD-ON OPTIONS		

Feed System Options		
OPTION-911-5000-	Double Teeth (Bottom Feed Wheel) (20" wide feed wheel)	229.50
OPTION-911-5000-	Double Teeth (Bottom Feed Wheel) - (25" wide feed wheel)	239.70
/ and Battery Box Options		
OPTION-905-8000-	Battery Disconnect Switch	239.70
Infeed Options		
990-300009	Rubber infeed curtain for infeed hopper	209.10
OPTION-911-5000-	Clear Infeed Curtain " 64" Infeedp	229.50
Engine Related Options		
OPTION-905-5001-	Bolt-on shut-off switch for engine shut-down located on both sides of infeed hopper	535.50
OPTION-999-5000-	Fuel Saver (only available on engine with Murphy PV380 controller)	255.00
Discharge Options		
OPTION-249-5000-	Over the top discharge	7905.00
OPTION-937-0501-	Clean out and inspection door on transition	178.50
Life And Parts Options		
900-9902-27	Additional dual-edge knife	81.60
990-100112	Debris resistant bearing package in lieu of standard	198.90
990-100115	A.R. plate anvil in lieu of standard	163.20
1590-wk	Intimidator 18XP wear kit (Includes 3 sets of knives, bolts, and nuts/washers, along with 1 anvil with hardware, knife sharpener, and anvil gauge)	867.00
900-3900-10	Additional 10 Micron spin on hydraulic filter element to be shipped loose	11.73
911-1004-05	Optional Chip Breaker	1320.90
937-1001-72	Additional Model Intimidator 18XP/19XPC drum anvil	127.50
OPTION-626-5000-	Knife saver kit (includes sharpener, file, safety gloves, and carrying case)	61.20
OPTION-626-5000-	Tool kit for Handfed Chippers Includes: - Screwdriver set (4 pc) - " Drive Torque wrench (25-250 ft) - " Drive Socket set w/Ratchet (18 pc) - Crescent wrench - Open end wrench set (14 pc) - Balldriver tool set (13 pc) - " Drive slotte e	484.50
900-6945-60	Extra oil, fuel (primary & secondary), and air (primary and secondary) for Caterpillar Tier 4 engines ranging from 147 to 174 horsepower	255.00

Hydraulic Options		
990-100750	Hydraulic flow control for feed wheel rate adjustment (note: this option is standard on all track machines with the Bandit control panel) (for units with	290.70
OPTION-980-5000-	Pressure Check Gauge	93.84
OPTION-980-5001-	Dinamic winch with line docking station and feed assist controlled via remote (Includes 5/16" diameter x 200' Samson Amsteel blue rope with HD thimble installed)	4590.00
nd Hydraulic Tank Options		
990-100162	Electric fuel tank sight gauge mounted on instrument panel	300.90
OPTION-980-5001-	Lockable padlocks for fuel and hydraulic tanks	25.50
OPTION-980-10009	Shut- off valve for fuel tank	96.90
iscellaneous Options		
900-8901-65	Additional Operating & Parts manual (weather proof)	91.80
OPTION-980-5000-	Pole style cone holder (weld on)	107.10
OPTION-905-5000-	Weld on hoop style cone holder (Not avaiblable on the standard 35" wide hopper)	127.50
OPTION-911-2001-	Bolt-on hoop style cone holder	300.90
911-2001-81	Bolt-on Double Cone Holder	357.00
OPTION-937-5001-	Grease gun (10,000 PSI)	91.80
OPTION-915-5000-	Dual Wig Wag LED Strobe Lights	535.50
OPTION-980-5000-	Pole style cone holder (bolt-on)	234.60
OPTION-980-1002-	"Preco" Model 7620 Amber Strobe Light with guard	331.50
OPTION-905-5000-	Hydraulic Last Chance Cables	448.80
900-8901-68	Extra engine operators manual	91.80
OPTION-980-10002	2 1/2 pound fire extinguisher with mount	96.90
OPTION-911-5001-	Document Machine Weight	61.20
OPTION-911-5000-	4" x 6 1/2" inspection window on belt shield	127.50
900-8902-75	Combination English / Canadian French decals (Note: these would be the safety decals only)	96.90

Bandit Industries		
INTIMIDATOR 19XP (19" DRUM STYLE) BRUSH BANDIT		
BASE PRICE		
MODEL-19XP	Intimidator 19XP - (19" Drum Style) Brush Bandit	45033.00
STANDARD EQUIPMENT		
STANDARD	Spring loaded slide box type feed system with (2) horizontal feed wheels 10 5/8" diameter x 20" wide	0.00
STANDARD	Hydraulic lift cylinder (controlled manually)	0.00
STANDARD	41" high x 64" wide tapered infeed hopper with 30" fold down infeed hopper tray, heavy-duty taillight covers, and spring lift assists	0.00
STANDARD	345 degree HAND crank swivel discharge (height adjustable) with 12" adjustable chip deflector	0.00
STANDARD	Clean out and inspection door on discharge	0.00
STANDARD	37" diameter x 22" wide drum with (4) 5/8" X 5 1/2" X 10" dual edge knives	0.00
STANDARD	Pressure check kit for 280 Intimidator 19XP - Gauge is NOT included	0.00
STANDARD	30 gallon steel hydraulic tank with magnetic drain plug, lockable filler cap, and aluminum sight gauge	0.00
STANDARD	40 gallon steel fuel tank with magnetic drain plug, lockable filler cap, and aluminum sight gauge	0.00
STANDARD	Gate Valve for Hydraulic Tank	0.00
STANDARD	6" tubular steel frame with 3/8" x 3" x 6" tubular steel tongue	0.00
STANDARD	12 volt system with rubber mounted LED taillights, 6 prong replaceable coiled power cord & protected heavy-duty wiring with junction box, and LED clearance lights with reflectors.	0.00
STANDARD	8,000 pound capacity tongue jack with 15" of travel and foot pad	0.00
STANDARD	Frame / Fender supports	0.00
STANDARD	Banded chipper belts	0.00
STANDARD	Heavy-duty taillight covers	0.00
STANDARD	Safety control bar controls forward / neutral / reverse	0.00
STANDARD	Engine disable plug for hood locking pin-preventing engine from operating without pin in place	0.00
STANDARD	Wooden pusher tool with mount on infeed hopper	0.00
STANDARD	(2) Last chance safety pull cables	0.00
STANDARD	Weather resistant manual container	0.00
STANDARD	Safety DVD, (2) 6" wide x 9" tall Bandit operator's manuals (one paper copy and one waterproof copy tethered to machine) and (1) engine operator's manual	0.00
STANDARD	Spanish & English combination safety decals	0.00
STANDARD	Lockable aluminum toolbox	0.00
PAINT		
333-32273	Standard Imron Industrial Urethane Bandit Yellow (For Whole Tree Chippers/Beast please specify Chipper Guard paint color or Bolt on parts color)	0.00
333-67632	Standard Imron Industrial Urethane White (For Whole Tree Chippers/Beast please specify Chipper Guard paint color or Bolt on parts color)	0.00

333-23662	Standard Imron Industrial Urethane Alert Orange (For Whole Tree Chippers/Beast please specify Chipper Guard paint color or Bolt on parts color)	0.00
333-28982	Standard Imron Industrial Urethane Cat. Yellow (For Whole Tree Chippers/Beast please specify Chipper Guard paint color or Bolt on parts color)	0.00
333-28984	Standard Imron Industrial Urethane Green (For Whole Tree Chippers/Beast please specify Chipper Guard paint color or Bolt on parts color)	0.00
N0001	Standard Imron Industrial Urethane Black (For Whole Tree Chippers/Beast please specify Chipper Guard paint color or Bolt on parts color)	0.00
990-100310	Special Imron Industrial Paint (please specify paint color and number) (Requires specification)	504.90
990-100311	Special Imron 5000 Paint (please specify paint color and number) (Requires specification)	1096.50
ENGINE		
990-RC1366-947	Caterpillar C4.4, 147 horsepower with over center style clutch - Tier 4 FINAL (Includes 3 year / 3,500 engine warranty)	31569.00
990-RC1383-964	Caterpillar C7.1L, 225 horsepower engine without clutch - Tier 4 FINAL (includes 3 year / 3,500 hour engine warranty)	45996.90
990-RC1314-895	Caterpillar C7.1L, 225 horsepower engine with over center style clutch - Tier 4 FINAL (Includes 3 year / 3,500 hour engine warranty) (If Ordered w/Drum Machine, Must Select Long Frame)	47108.70
990-RC1356-936	Perkins 1204F, 147 horsepower with over center style clutch - Tier 4 FINAL (Includes 3 year / 3,500 engine warranty)	31405.80
CONTROL SYSTEM OPTIONS		
911-6000-46	Murphy PV380 panel with reversing auto feed for GM 165 horsepower gas engines (Includes 1,000 CCA battery with aluminum battery box) - Panel is mounted on engine shroud with no cover	2499.00
911-6000-42	Murphy PV380 panel with reversing auto feed for Cat / Perkins 174 horsepower diesel engines (Includes 1,000 CCA battery with aluminum battery box)	3136.50
CLUTCH		
990-100962	Standard manual clutch is included with engine	0.00
OPTION-915-5000-	211 WPT double plate clutch with high drives (Must be selected on track or loader units)	11959.50
INFEED		
OPTION-937-5001-	41" high x 64" wide tapered heavy-duty infeed with weld on pan and infeed deflectors	331.50
OPTION-937-5001-	41" high x 64" wide tapered heavy-duty infeed with weld on pan and infeed deflectors (to be selected with 32" wide feed wheels only)	331.50
FEED SYSTEM		
990-100402	Super sized spring loaded slide box feed system with (2) horizontal feed wheels 10 5/8" diameter x 32" wide. (Note: machine will not weigh under 10,000 pounds with this option)	2779.50
990-100763	Model 75 back hoe loader with swing-out operator's console, joystick controls, 60 gallon fuel and hydraulic tanks, and model 1850 tapered infeed hopper with 30" weld on tray. (Must select tandem 10,000 pound axle and (4) 235/75R 17.5" tire options.)	32124.90

990-1015-83	Model 75 back hoe loader controlled via wireless radio remote with tether back up.	35694.90
OPTION-911-5001	Optional hydraulic bump bar for 64" wide infeed tray with one override mounted on infeed (Specify Radiator Side or Drive Side) (Requires specification)	1606.50
OPTION-911-5001	Optional hydraulic bump bar for 64" wide infeed tray with WELD on pan. Includes one override mounted on infeed (Specify Radiator Side or Drive Side) (Requires specification)	2397.00
AXLE		
990-100468	Single 12,000 pound Leaf Spring axle with electric brakes	0.00
OPTION-937-5000	Single 12,000 pound Leaf Spring axle with AIR brakes	1096.50
990-1017-78	Single 12,000 pound Torflex axle with electric brakes	943.50
OPTION-937-5001	Single 12,000 pound Torflex hydraulic brake axle with reverse solenoid (Not free backing)	1504.50
OPTION-937-5000	Tandem 8,000 pound Torflex EZ lube axles with electric brakes	765.00
TIRES/RIMS		
990-1011-28	(2) 235/75R 17.5" tires mounted on 8-bolt heavy-duty gray rims (8,000 pound axles on up)	0.00
990-1015-70	(4) 235/75R 17.5" tires mounted on 8-bolt aluminum rims (Tandem 8,000 pound axles on up)	2014.50
OPTION-937-5000	(4) ST235/80R 16" tires mounted on 8 bolt DUAL rim (Single axle units only)a	127.50
OPTION-937-5000	(2) 235/75R 17.5" tires mounted on 8-bolt aluminum rims (8,000 pound axles on up)	433.50
OPTION-937-5000	(4) 235/85R 16", 14 ply tires mounted on 8-bolt white modular rims (Tandem axle units only)	433.50
OPTION-937-5000	(4) 235/75R 17.5" tires mounted on 8-bolt heavy-duty gray rims (Tandem 8,000 pound axles on up)	1275.00
FENDERS		
990-100961	3/16" heavy-duty aluminum fenders - single axle units only	0.00
OPTION-937-5001	3/16" heavy-duty aluminum fenders for tandem axles	188.70
OPTION-937-5000	Steel weld on fenders for single axle with dual tires	229.50
OPTION-937-5000	3/16" heavy-duty steel weld on fenders - single axle units only	265.20
OPTION-937-5000	3/16" heavy-duty steel weld on fenders for tandem axle units	331.50
OPTION-937-5000	Aluminum bolt on fenders for single axle with dual tires	402.90
OPTION-980-1002	12" HD bolt on steel fenders - single axle units only	91.80
HITCH		
990-100274	2 1/2" Wallace Forge pintle hitch	0.00
OPTION-980-5000	3" Buyer's Product pintle hitch	76.50
OPTION-980-5000	3" pintle hitch with Model 20 actuator for hydraulic brake axles	459.00
980-100131	2 1/2" Wallace Forge pintle hitch	0.00
ADD-ON OPTIONS		
Feed System Options		

OPTION-937-5000-	Double teeth (Bottom Feed Wheel) (19XP - 20" wide feed wheels)	229.50
OPTION-937-5000-	Double teeth (Bottom Feed Wheel) (32" wide feed wheels)	285.60
OPTION-911-5000-	Radio remote control with tether back-up (Controls: feed forward / reverse, yoke up / down, discharge swivel, discharge flipper up/ down, winch, throttle and engine e-stop) (Must select hydraulic swivel discharge w/ flipper and hydraulic winch options)	8109.00
OPTION-911-5000-	Radio remote control with tether back-up (Controls: feed forward / reverse, yoke up / down, discharge swivel, discharge flipper up/ down, throttle and engine e-stop) (Must select hydraulic swivel discharge w/ flipper)	7599.00
OPTION-911-5000-	Radio remote control with tether back-up (Controls: feed forward / reverse, yoke up / down, throttle and engine e-stop)	7089.00
Battery and Battery Box Options		
OPTION-905-8000-	Battery Disconnect Switch	239.70
Infeed Options		
OPTION-911-5000-	Clear Infeed Curtain â€“ 64â€ Infeedk	229.50
Tire Options		
900-5904-76	Spare tire mounted on heavy-duty gray rim (235/75R 17.5")	637.50
900-5908-81	Spare tire mounted on aluminum rim (235/75R 17.5")	841.50
OPTION-980-0510-	Weld on spare tire mount (8 bolt rim)	142.80
Engine Related Options		
OPTION-905-5001-	Bolt-on shut-off switch for engine shut-down located on both sides of infeed hopper	535.50
OPTION-999-5000-	Fuel Saver (only available on engine with Murphy PV380 controller)	255.00
Discharge Options		
OPTION-980-5000-	270 degree hydraulic controlled swivel discharge chute with manual 12" chip deflector (Includes height adjustable discharge)	867.00
OPTION-980-5000-	270 degree hydraulic controlled swivel discharge with hydraulic controlled 12" chip deflector (Includes height adjustable discharge)	1581.00
990-100102	Stops on discharge - 270 degree turn.	40.80
OPTION-249-5000-	Over the top discharge	7905.00
OPTION-986-5000-	DELETE standard hand crank height and swivel discharge (to be manual swivel and non-height adjustable)	-408.00
OPTION-937-0501-	Clean out and inspection door on transition	178.50
OPTION-905-5000-	Stops on discharge - 270 degree turn.	40.80
Knife And Parts Options		
900-9902-27	Additional dual-edge knife	81.60
990-100112	Debris resistant bearing package in lieu of standard	198.90
1890-wk	Intimidator 19XP wear kit (Includes 3 sets of knives, bolts, and nuts/washers, along with 1 anvil with hardware, knife sharpener, and anvil gauge)	867.00
911-1004-05	Optional Chip Breaker	1320.90
937-1000-08	Tool kit to change knives for hydraulic drum chippers	107.10
OPTION-937-5001-	A.R. plate anvil in lieu of standard	163.20

OPTION-626-5000-	Knife saver kit (includes sharpener, file, safety gloves, and carrying case)	61.20
OPTION-626-5000-	Tool kit for Handfed Chippers Includes: - Screwdriver set (4 pc) - 1/2" Drive Torque wrench (25-250 ft) - 1/2" Drive Socket set w/Ratchet (18 pc) - Crescent wrench - Open end wrench set (14 pc) - Balldriver tool set (13 pc) - 1/2" Drive slott□□□	484.50
OPTION-911-1004-	Chip Breakers (18XP/19XP)	1785.00
Hydraulic Options		
OPTION-980-5000-	Dinamic winch with line docking station and manual push button feed assist (Includes 5/16" diameter x 200' Samson Amsteel blue rope) (Includes (1) manual rear stabilizer)	4947.00
900-3950-58	Hydraulic filter element	51.00
OPTION-980-5000-	Pressure Check Gauge	93.84
OPTION-937-5000-	Dual rear hydraulic stabilizers	1555.50
OPTION-905-5000-	Hydraulic flow control for feed wheel rate adjustment	535.50
Fuel And Hydraulic Tank Options		
990-100162	Electric fuel tank sight gauge mounted on instrument panel	300.90
OPTION-937-5000-	60 gallon steel fuel tank with magnetic drain plug, lockable filler cap, and aluminum sight gauge	377.40
OPTION-980-10009	Shut- off valve for fuel tank	96.90
OPTION-980-5001-	Lockable padlocks for fuel and hydraulic tanks	25.50
Trailer Related Options		
OPTION-980-5000-	Single rear manual stabilizer	117.30
OPTION-911-5000-	8,000 pound capacity tongue jack with 2,500 pound HD caster wheel (in lieu of standard jack)	280.50
OPTION-980-5000-	Flag holder for Weld-on fenders (includes flags)	71.40
OPTION-980-10009	Flag holder for Bolt-on fenders (includes flags)	107.10
OPTION-911-5001-	12,000 pound bolt on electric tongue jack (lifting capacity equals 12,000 pound with 24" travel)	1351.50
OPTION-980-5001-	Dual rear manual stabilizers	198.90
OPTION-905-5000-	Option 7 Prong (Flat/RV Style) to 6 Prong Coiled Cord	45.90

OPTION-912-1001-	Option 7 to 7 Round Coiled Plug w/7 Female & Boot	91.80
OPTION-937-5000-	12" longer stationary tongue	153.00
OPTION-905-5000-	(2) Mud Flaps (1/4" x 12" x 18")	96.90
OPTION-955-5000-	Hydraulic tongue jack with multiple position drop leg	1402.50
OPTION-955-5000-	Hydraulic tongue jack with multiple position drop leg	1402.50
OPTION-905-5000-	10,000 pound capacity tongue jack with spring return pad	127.50
OPTION-937-5000-	Telescoping tongue, with single 20 inch adjustment	606.90
Miscellaneous Options		
OPTION-911-5000-	4" x 6 1/2" inspection window on belt shield	127.50
OPTION-980-10002	Aluminum Bolt On Chock Holders (Does not include chocks)	132.60
OPTION-980-10002	Wheel chock holders on fenders (2) - Painted Steel (weld on) (Does not include chocks)	173.40
OPTION-980-5001-	Rubber Wheel Chocks (2)	91.80
OPTION-980-5000-	Pole style cone holder (weld on)	107.10
OPTION-911-2001-	Bolt-on hoop style cone holder	300.90
OPTION-905-5000-	Weld on hoop style cone holder (Not available on the standard 35" wide hopper)	127.50
911-2001-81	Bolt-on Double Cone Holder	357.00
OPTION-915-5000-	Dual Wig Wag LED Strobe Lights	535.50
OPTION-980-1002-	"Preco" Model 7620 Amber Strobe Light with guard	331.50
OPTION-937-5000-	Spring loaded Tool less Trap Door	255.00
OPTION-905-5000-	Non skid coating on tongue and all step on areas	178.50
900-8900-88	Extra chipper operators manual (standard version)	40.80
900-8901-69	Extra chipper operators manual (weather proof)	91.80
OPTION-980-20004	Wilton 5 1/2" swivel steel vice, w/ mount	402.90
OPTION-905-5000-	Hydraulic Last Chance Cables	448.80
OPTION-980-10002	2 1/2 pound fire extinguisher with mount	96.90
900-8902-75	Combination English / Canadian French decals (Note: these would be the safety decals only)	96.90
OPTION-911-5001-	Document Machine Weight	61.20
900-8901-65	Additional Operating & Parts manual (weather proof)	91.80

Bandit Industries		
INTIMIDATOR 19XPC (19" DRUM STYLE) BRUSH BANDIT		
BASE PRICE		
MODEL-19XPC	Intimidator 19XPC - (19" Drum Style) Brush Bandit	45033.00
STANDARD EQUIPMENT		
STANDARD	Spring loaded slide box type feed system with (2) horizontal feed wheels. Top feed wheel is chain driven along with (1) 63.9 CID motor and is 15 3/4" diameter x 25" wide, bottom feed wheel is driven by (1) 63.9 CID motor and is 10 5/8" diameter x 25" wide	0.00
STANDARD	Hydraulic lift cylinder (controlled manually)	0.00
STANDARD	345 degree HAND crank swivel discharge (height adjustable) with 12" adjustable chip deflector	0.00
STANDARD	Clean out and inspection door on discharge	0.00
STANDARD	37" diameter x 22" wide drum with (4) 5/8" X 5 1/2" X 10" dual edge knives	0.00
STANDARD	Pressure check kit for Intimidator 15XP Intimidator 18XP - Gauge is NOT	0.00
STANDARD	Hydraulic flow control for feed rate adjustments	0.00
STANDARD	30 gallon steel fuel tank with magnetic drain plug, lockable filler cap, and aluminum sight gauge	0.00
STANDARD	12 gallon steel hydraulic tank with magnetic drain plug, lockable filler cap, and aluminum sight gauge	0.00
STANDARD	3/16" x 2" x 6" rectangular tubing with a 1/4" x 3" x 6" tubular tongue	0.00
STANDARD	12 volt system with rubber mounted LED taillights, 6 prong replaceable coiled power cord & protected heavy-duty wiring with junction box, and LED clearance lights with reflectors.	0.00
STANDARD	8,000 pound capacity tongue jack with 15" of travel and foot pad	0.00
STANDARD	Frame / Fender supports	0.00
STANDARD	Heavy-duty taillight covers	0.00
STANDARD	Banded chipper belts	0.00
STANDARD	Safety control bar controls forward / neutral / reverse	0.00
STANDARD	Engine disable plug for hood locking pin-preventing engine from operating without pin in place	0.00
STANDARD	Wooden pusher tool with mount on infeed hopper	0.00
STANDARD	(2) Last chance safety pull cables	0.00
STANDARD	Weather resistant manual container	0.00
STANDARD	Safety DVD, (2) 6" wide x 9" tall Bandit operator's manuals (one paper copy and one waterproof copy tethered to machine) and (1) engine operator's manual	0.00
STANDARD	Spanish & English combination safety decals	0.00
STANDARD	Lockable aluminum toolbox	0.00
PAINT		
333-32273	Standard Imron Industrial Urethane Bandit Yellow (For Whole Tree Chippers/Beast please specify Chipper Guard paint color or Bolt on parts color)	0.00
333-23662	Standard Imron Industrial Urethane Alert Orange (For Whole Tree Chippers/Beast please specify Chipper Guard paint color or Bolt on parts color)	0.00

333-28984	Standard Imron Industrial Urethane Green (For Whole Tree Chippers/Beast please specify Chipper Guard paint color or Bolt on parts color)	0.00
333-67632	Standard Imron Industrial Urethane White (For Whole Tree Chippers/Beast please specify Chipper Guard paint color or Bolt on parts color)	0.00
N0001	Standard Imron Industrial Urethane Black (For Whole Tree Chippers/Beast please specify Chipper Guard paint color or Bolt on parts color)	0.00
990-100308	Special Imron Industrial Paint (please specify paint color and number) (Requires specification)	438.60
990-100309	Special Imron 5000 Paint (please specify paint color and number) (Requires specification)	963.90
ENGINE		
990-RC1407-988	GM 5.7L, 165 horsepower GAS engine without clutch (Includes 3 year / 3,500 hour engine warranty)	13209.00
990-RC1437-019	Caterpillar C4.4, 174 horsepower without clutch - Tier 4 FINAL (Includes 3 year / 3,500 hour engine warranty)	31339.50
990-RC1314-895	Caterpillar C7.1L, 225 horsepower engine with over center style clutch - Tier 4 FINAL (Includes 3 year / 3,500 hour engine warranty) (If Ordered w/Drum Machine, Must Select Long Frame)	47108.70
990-RC1330-910	John Deere 4045HFC09, 173 horsepower engine with NACD Spring Loaded clutch - Tier 4 FINAL (Includes 5 year / 5,000 hour engine warranty)	34776.90
990-RC1288-869	John Deere 6068HFC08, 200 horsepower engine with over center style clutch - Tier 4 FINAL (Includes 5 year / 5,000 hour engine warranty)	53825.40
ROL SYSTEM OPTIONS		
911-6000-46	Murphy PV380 panel with reversing auto feed for GM 165 horsepower gas engines (Includes 1,000 CCA battery with aluminum battery box) - Panel is mounted on engine shroud with no cover	2499.00
911-6000-42	Murphy PV380 panel with reversing auto feed for Cat / Perkins 174 horsepower diesel engines (Includes 1,000 CCA battery with aluminum battery box)	3136.50
937-6000-72	Murphy PV380 panel with reversing auto feed for Cat / Perkins 225 horsepower diesel engines (Includes 1,400 CCA battery with steel battery box)	3238.50
911-6000-45	Murphy PV380 panel with reversing auto feed for John Deere 173 horsepower diesel engines (Includes 1,000 CCA battery with aluminum battery box)	3060.00
937-6000-74	Murphy PV380 panel with reversing auto feed for John Deere 200 horsepower diesel engines (Includes 1,400 CCA battery with steel battery box)	3060.00
990-1011-70	Reversing Auto Feed (not available for new orders, only to be used to quote existing inventory with gas engine)	2499.00
CLUTCH		
990-100962	Standard manual clutch is included with engine	0.00
700-1000-13	NACD over center (double plate clutch)	1300.50
700-1000-12	NACD spring loaded clutch	1504.50
DRIVE SYSTEM		
990-1018-11	Standard drive system for 19XPC	0.00
OPTION-911-5000-	Drive system & longer frame for higher horsepower engines (also includes 40 gallon fuel tank) (Required on 225 horsepower engines)	1014.90
INFEED		

990-1018-21	33 1/2" high x 64" wide tapered infeed hopper with 30" fold down infeed hopper tray, heavy-duty taillight covers, and spring lift assists	0.00
OPTION-911-5000-	33 1/2" high x 64" wide tapered heavy-duty infeed with weld on pan and infeed deflectors (Units with 25" wide feed wheels)	331.50
FEED SYSTEM		
OPTION-911-5001-	Optional hydraulic bump bar for 64" wide infeed tray with WELD on pan. Includes one override mounted on infeed (Specify Radiator Side or Drive Side) (Requires specification)	2397.00
AXLE		
990-100468	Single 12,000 pound Leaf Spring axle with electric brakes	0.00
990-1017-78	Single 12,000 pound Torflex axle with electric brakes	943.50
OPTION-911-5000-	Tandem 10,000 pound Leaf Spring axles with air brakes	4845.00
990-100458	Tandem 7,000 pound Torflex EZ lube axles with electric brakes (Must select longer frame option under trailer related options when selecting this axle on a 255 & 18XP)	586.50
990-100459	Tandem 8,000 pound Torflex EZ lube axles with electric brakes (Must select longer frame option under trailer related options when selecting this axle on a 255)	1249.50
TIRES/RIMS		
990-1011-28	(2) 235/75R 17.5" tires mounted on 8-bolt heavy-duty gray rims (8,000 pound axles on up)	0.00
990-100977	(2) 235/75R 17.5" tires mounted on 8-bolt aluminum rims (8,000 pound axles on up)	433.50
OPTION-937-5000-	(4) ST235/80R 16" tires mounted on 8 bolt DUAL rim (Single axle units only)n	127.50
OPTION-980-5000-	(4) ST235/80R 16" tires mounted on 8-bolt white spoke rim (Tire is approximately 9.43" wide, tire capacity is 3,520 pounds each) (Tandem 7,000 pound axles only)X	127.50
OPTION-911-5001-	(4) ST235/80R 16" tires mounted on 8-bolt Aluminum rims (Tire is approximately 9.43" wide, tire capacity is 3,520 pounds each) (Tandem 7,000 pound axles only)y	637.50
990-101060	(4) 235/75R 17.5" tires mounted on 8-bolt heavy-duty gray rims (Tandem 8,000 pound axles on up)	1275.00
990-1015-70	(4) 235/75R 17.5" tires mounted on 8-bolt aluminum rims (Tandem 8,000 pound axles on up)	2014.50
FENDERS		
990-100415	Aluminum bolt on fenders (Approximately 1/8" thick) (standard fender)	0.00
OPTION-980-1002-	12" HD bolt on steel fenders - single axle units only	91.80
OPTION-915-5000-	Heavy-duty aluminum bolt on fenders (Approximately 3/16" thick)	178.50
OPTION-937-5001-	3/16" heavy-duty aluminum fenders for tandem axles	188.70
OPTION-911-5000-	3/16" heavy-duty steel weld on fenders for tandem axles	331.50
OPTION-937-5000-	Steel weld on fenders for single axle with dual tires	229.50
HITCH		
990-100274	2 1/2" Wallace Forge pintle hitch	0.00
990-100173	3" Buyer's Product pintle hitch	76.50
ADD-ON OPTIONS		

Infeed System Options		
OPTION-911-5001-	Palm frond package for feed wheels (18XP / 19XPC) - Includes feed wheel bearing scraper for top and bottom feed wheel, and 30 bottom feed wheel teeth in lieu of 12	606.90
OPTION-911-5000-	Double Teeth (Bottom Feed Wheel) - (25" wide feed wheel)	239.70
OPTION-911-5000-	Radio remote control with tether back-up (Controls: feed forward / reverse, yoke up / down, discharge swivel, discharge flipper up/ down, winch, throttle and engine e-stop) (Must select hydraulic swivel discharge w/ flipper and hydraulic winch options)	8109.00
OPTION-911-5000-	Radio remote control with tether back-up (Controls: feed forward / reverse, yoke up / down, discharge swivel, discharge flipper up/ down, throttle and engine e-stop) (Must select hydraulic swivel discharge w/ flipper)	7599.00
OPTION-911-5000-	Radio remote control with tether back-up (Controls: feed forward / reverse, yoke up / down, throttle and engine e-stop)	7089.00
Infeed Options		
OPTION-911-5000-	Clear Infeed Curtain 64" Infeedk	229.50
Tire Options		
911-2001-43	Bolt on spare tire mount	142.80
900-5913-90	Spare tire mounted on white spoke rim (235/80R 16")	280.50
900-5904-76	Spare tire mounted on heavy-duty gray rim (235/75R 17.5")	637.50
900-5908-81	Spare tire mounted on aluminum rim (235/75R 17.5")	841.50
900-5904-64	Spare tire and rim for single axle with DUAL wheels (235/80R 16")	357.00
Engine Related Options		
OPTION-905-5001-	Bolt-on shut-off switch for engine shut-down located on both sides of infeed hopper	535.50
OPTION-915-5000-	Spark arrestor muffler (5.7 gas engines only)	443.70
OPTION-999-5000-	Fuel Saver (only available on engine with Murphy PV380 controller)	255.00
Discharge Options		
OPTION-980-5000-	270 degree hydraulic controlled swivel discharge chute with manual 12" chip deflector (Includes height adjustable discharge)	867.00
OPTION-980-5000-	270 degree hydraulic controlled swivel discharge with hydraulic controlled 12" chip deflector (Includes height adjustable discharge)	1581.00
OPTION-911-5000-	4" Taller Discharge (Intimidator 19XP Style) (must be selected with Cat or Perkins C7.1 engines and Cummins 130 hp engines)	147.90
OPTION-937-0501-	Clean out and inspection door on transition	178.50
Life And Parts Options		
1590-wk	Intimidator 18XP wear kit (Includes 3 sets of knives, bolts, and nuts/washers, along with 1 anvil with hardware, knife sharpener, and anvil gauge)	867.00
990-100190	Knife saver kit (includes sharpener, file, safety gloves, and carrying case)	61.20
900-1904-48	Additional 4/5VX1320 Polyband banded drum belt	249.90

900-1905-76	Additional 3/5VX1500 Polyband banded drum belt (Note: two required for full set, to be selected on engines above 150 horsepower)	193.80
937-1001-72	Additional Model Intimidator 18XP/19XPC drum anvil	127.50
900-9902-27	Additional dual-edge knife	81.60
900-6945-60	Extra oil, fuel (primary & secondary), and air (primary and secondary) for Caterpillar Tier 4 engines ranging from 147 to 174 horsepower	255.00
937-1000-08	Tool kit to change knives for hydraulic drum chippers	107.10
990-100115	A.R. plate anvil in lieu of standard	163.20
900-3950-58	Additional Hydac hydraulic filter	51.00
911-1004-05	Optional Chip Breaker	1320.90
Hydraulic Options		
OPTION-980-5000-	Pressure Check Gauge	93.84
OPTION-980-5000-	Dinamic winch with line docking station with electronic joystick feed assist (Includes 5/16" diameter x 200' Samson Amsteel blue rope with HD thimble installed) (Includes (1) manual rear stabilizer)	5967.00
OPTION-937-5001-	Dual rear hydraulic stabilizers	1887.00
and Hydraulic Tank Options		
990-100669	40 gallon steel fuel tank with magnetic drain plug, lockable filler cap, and aluminum sight gauge	188.70
990-100124	Shut- off valve for fuel tank	96.90
990-100127	Gate valve for hydraulic tank	132.60
OPTION-980-5001-	Lockable padlocks for fuel and hydraulic tanks	25.50
ailer Related Options		
990-100082	(2) Mud Flaps (1/4" x 12" x 18")	96.90
OPTION-980-5000-	Single rear manual stabilizer	117.30
OPTION-980-5001-	Dual rear manual stabilizers	198.90
990-300062	12" longer stationary tongue	153.00
OPTION-911-5000-	8,000 pound capacity tongue jack with 2,500 pound HD caster wheel (in lieu of standard jack)	280.50
OPTION-911-5000-	8,000 pound capacity tongue jack with 2,500 pound HD caster wheel (includes standard jack)	357.00
990-100096	Hydraulic tongue jack w/ multiple position drop leg	1402.50
990-100758	Telescoping tongue with single 20" adjustment	459.00
OPTION-980-5000-	Flag holder for Weld-on fenders (includes flags)	71.40
OPTION-980-10009	Flag holder for Bolt-on fenders (includes flags)	107.10
OPTION-905-5000-	Option 7 Prong (Flat/RV Style) to 6 Prong Coiled Cord	45.90
OPTION-905-5000-	10,000 pound capacity tongue jack with spring return pad	127.50
OPTION-911-5001-	12,000 pound bolt on electric tongue jack (lifting capacity equals 12,000 pound with 24" travel)	1351.50
OPTION-911-5001-	Longer frame for tandem axle units	535.50
OPTION-912-1001-	Option 7 to 7 Round Coiled Plug w/7 Female & Boot	91.80
iscellaneous Options		
OPTION-980-10002	Aluminum Bolt On Chock Holders (Does not include chocks)	132.60

OPTION-980-10002	Wheel chock holders on fenders (2) - Painted Steel (weld on) (Does not include chocks)	173.40
OPTION-980-5001	Rubber Wheel Chocks (2)	91.80
OPTION-980-5000	Pole style cone holder (weld on)	107.10
OPTION-911-2001	Bolt-on hoop style cone holder	300.90
990-100134	Extra engine operator's manual	91.80
990-100128	Hydraulic Last Chance Cables	448.80
990-100136	2 1/2 pound fire extinguisher with mount	96.90
990-300056	Non skid coating on tongue and all step on areas	178.50
OPTION-911-5000	4" x 6 1/2" inspection window on belt shield	127.50
OPTION-980-1002	"Preco" Model 7620 Amber Strobe Light with guard	331.50
OPTION-915-5000	Spring Loaded Tool less Trap Door	255.00
OPTION-911-5001	Document Machine Weight	61.20
OPTION-980-20004	Wilton 5 1/2" swivel steel vice, w/ mount	402.90
900-8902-75	Combination English / Canadian French decals (Note: these would be the safety decals only)	96.90

Bandit Industries		
INTIMIDATOR 19XPC TRACK (19" DRUM STYLE) BRUSH BANDIT		
BASE PRICE		
MODEL-19XPCTRK	Intimidator 19XPC Track - (19" Drum Style) Brush Bandit	81549.00
STANDARD EQUIPMENT		
STANDARD	Spring loaded slide box type feed system with (2) horizontal feed wheels. Top feed wheel is chain driven along with (1) 63.9 CID motor and is 15 3/4" diameter x 25" wide, bottom feed wheel is driven by (1) 63.9 CID motor and is 10 5/8" diameter x 25" wide	0.00
STANDARD	33 1/2" high x 64" wide tapered infeed hopper with 30" fold down infeed hopper tray, heavy-duty taillight covers, and spring lift assists	0.00
STANDARD	Hydraulic controlled 270 degree swivel discharge chute with 33" elbow radius	0.00
STANDARD	Hydraulic controlled swivel discharge with adjustable end chip deflector	0.00
STANDARD	Clean out and inspection door on discharge	0.00
STANDARD	37" diameter x 22" wide drum with (4) 5/8" X 5 1/2" X 10" dual edge knives	0.00
STANDARD	Pressure check kit for 280 Intimidator 19XP - Gauge is NOT included	0.00
STANDARD	Stand alone hydraulic oil cooler	0.00
STANDARD	50 gallon steel fuel tank with magnetic drain plug, lockable filler caps, and aluminum sight gauge	0.00
STANDARD	50 gallon steel hydraulic tank with magnetic drain plug, lockable filler cap, and aluminum sight gauge	0.00
STANDARD	Gate Valve for Hydraulic Tank	0.00
STANDARD	Radio remote control with tether back-up (controls following functions: track forward/reverse, track left/right, discharge swivel left/right (n/a on stationary discharge), discharge deflector up/down, yoke up/down, feed forward/reverse, throttle, engine e	0.00
STANDARD	Lockable aluminum toolbox	0.00
STANDARD	Safety control bar controls forward / neutral / reverse	0.00
STANDARD	Engine disable plug for hood locking pin-preventing engine from operating without pin in place	0.00
STANDARD	Wooden pusher tool with mount on infeed hopper	0.00
STANDARD	(2) Last chance safety pull cables	0.00
STANDARD	Weather resistant manual container	0.00
STANDARD	Safety DVD, (2) 6" wide x 9" tall Bandit operator's manuals (one paper copy and one waterproof copy tethered to machine) and (1) engine operator's manual	0.00
STANDARD	Spanish & English combination safety decals	0.00
STANDARD	Banded chipper belts	0.00
STANDARD	Yoke lift cylinder (controlled by radio remote)	0.00
PAINT		
333-32273	Standard Imron Industrial Urethane Bandit Yellow (For Whole Tree Chippers/Beast please specify Chipper Guard paint color or Bolt on parts color)	0.00
333-23662	Standard Imron Industrial Urethane Alert Orange (For Whole Tree Chippers/Beast please specify Chipper Guard paint color or Bolt on parts color)	0.00

333-28982	Standard Imron Industrial Urethane Cat. Yellow (For Whole Tree Chippers/Beast please specify Chipper Guard paint color or Bolt on parts color)	0.00
333-28984	Standard Imron Industrial Urethane Green (For Whole Tree Chippers/Beast please specify Chipper Guard paint color or Bolt on parts color)	0.00
333-67632	Standard Imron Industrial Urethane White (For Whole Tree Chippers/Beast please specify Chipper Guard paint color or Bolt on parts color)	0.00
N0001	Standard Imron Industrial Urethane Black (For Whole Tree Chippers/Beast please specify Chipper Guard paint color or Bolt on parts color)	0.00
990-100312	Special Imron Industrial Paint (please specify paint color and number) (Requires specification)	504.90
990-100313	Special Imron 5000 Paint (please specify paint color and number) (Requires specification)	1096.50
ENGINE		
990-RC1437-019	Caterpillar C4.4, 174 horsepower without clutch - Tier 4 FINAL (Includes 3 year / 3,500 hour engine warranty)	31339.50
990-RC1383-964	Caterpillar C7.1L, 225 horsepower engine without clutch - Tier 4 FINAL (includes 3 year / 3,500 hour engine warranty)	45996.90
990-RC1549-131	John Deere 4045HFC09, 173 horsepower engine without clutch - Tier 4 FINAL (Includes 5 year / 5,000 hour engine warranty)	33915.00
ROL SYSTEM OPTIONS		
911-6000-25	Murphy PV380 panel with reversing auto feed for Cat 174 horsepower diesel engines (Includes 1,000 CCA battery with aluminum battery box) - TRACK UNITS ONLY	4003.50
937-6000-27	Murphy PV380 panel with reversing auto feed for Cat 225 horsepower diesel engines (Includes 1,000 CCA battery with aluminum battery box) - TRACK UNITS ONLY	4156.50
911-6000-09	Murphy PV380 panel with reversing auto feed for John Deere 173 horsepower diesel engines (Includes 1,000 CCA battery with aluminum battery box) - TRACK UNITS ONLY	4131.00
CLUTCH		
OPTION-911-5001-	211 WPT double plate clutch with high drives (Must be selected on track or loader units)	11449.50
TRACK		
990-1015-39	Caterpillar 305CR (400MM) rubber track undercarriage	0.00
990-1011-84	Caterpillar 305CR (400MM) steel track undercarriage	2805.00
INFEED		
OPTION-911-5000-	33 1/2" high x 64" wide tapered heavy-duty infeed with weld on pan and infeed deflectors (Units with 25" wide feed wheels)	331.50
ADD-ON OPTIONS		
Track Options		
990-1015-40	Caterpillar 308C steel track system (Two speed, triple grouser, 450MM or 17.71" wide)	15294.90
Feed System Options		
OPTION-911-5000-	Double Teeth (Bottom Feed Wheel) - (25" wide feed wheel)	239.70
Feed and Battery Box Options		

OPTION-905-8000-	Battery Disconnect Switch	239.70
Engine Related Options		
OPTION-905-5001-	Bolt-on shut-off switch for engine shut-down located on both sides of infeed hopper	535.50
OPTION-999-5000-	Fuel Saver (only available on engine with Murphy PV380 controller)	255.00
Discharge Options		
OPTION-249-5000-	Over the top discharge	7905.00
OPTION-937-0501-	Clean out and inspection door on transition	178.50
Life And Parts Options		
900-9902-27	Additional dual-edge knife	81.60
990-100190	Knife saver kit (includes sharpener, file, safety gloves, and carrying case)	61.20
900-9916-36	Tool kit for Handfed Chippers Includes: - Screwdriver set (4 pc) - Â€ Drive Torque wrench (25-250 ft) - Â€ Drive Socket set w/Ratchet (18 pc) - Crescent wrench - Open end wrench set (14 pc) - Balldriver tool set (13 pc) - Â€ Drive slotte e	484.50
900-6945-62	Extra set of oil, air, and fuel filters for Caterpillar and Perkins 225 and 275 horsepower engines	219.30
500-0000-31	PSO Kit, Model 19XP,19XPC &19XPC TRACK Wear Parts	1045.50
Hydraulic Options		
990-100750	Hydraulic flow control for feed wheel rate adjustment (note: this option is standard on all track machines with the Bandit control panel) (for units with	290.70
OPTION-980-5000-	Pressure Check Gauge	93.84
OPTION-980-5001-	Dinamic winch with line docking station and feed assist controlled via remote (Includes 5/16" diameter x 200' Samson Amsteel blue rope with HD thimble installed)	4590.00
900-3932-95	P-HRF41F10QGL25P9E91 filter return head/mount	632.40
900-3985-28	Filter, High Pressure WPF-3-10QE-V-M2-K-S16-1	775.20
And Hydraulic Tank Options		
990-100124	Shut- off valve for fuel tank	96.90
OPTION-980-5001-	Lockable padlocks for fuel and hydraulic tanks	25.50
Miscellaneous Options		
990-100134	Extra engine operator's manual	91.80
990-100136	2 1/2 pound fire extinguisher with mount	96.90

990-100128	Hydraulic Last Chance Cables	448.80
OPTION-937-5001-	Grease gun (10,000 PSI)	91.80
OPTION-915-5000-	Dual Wig Wag LED Strobe Lights	535.50
OPTION-980-5000-	Pole style cone holder (weld on)	107.10
OPTION-980-5000-	Pole style cone holder (bolt-on)	234.60
OPTION-911-2001-	Bolt-on hoop style cone holder	300.90
911-2001-81	Bolt-on Double Cone Holder	357.00
OPTION-905-5000-	Weld on hoop style cone holder (Not available on the standard 35" wide hopper)	127.50
OPTION-911-5001-	Document Machine Weight	61.20
OPTION-911-5000-	4" x 6 1/2" inspection window on belt shield	127.50
900-8902-75	Combination English / Canadian French decals (Note: these would be the safety decals only)	96.90

Bandit Industries		
INTIMIDATOR 19XP TRACK (19" DRUM STYLE) BRUSH BANDIT		
BASE PRICE		
MODEL-19XPTRK	Intimidator 19XP Track - (19" Drum Style) Brush Bandit	80529.00
STANDARD EQUIPMENT		
STANDARD	Spring loaded slide box type feed system with (2) horizontal feed wheels 10 5/8" diameter x 20" wide	0.00
STANDARD	Hydraulic lift cylinder (controlled manually)	0.00
STANDARD	41" high x 64" wide tapered infeed hopper with 30" fold down infeed hopper tray, heavy-duty taillight covers, and spring lift assists	0.00
STANDARD	Hydraulic controlled 270 degree swivel discharge chute with 33" elbow radius	0.00
STANDARD	Hydraulic controlled swivel discharge with adjustable end chip deflector	0.00
STANDARD	Clean out and inspection door on discharge	0.00
STANDARD	37" diameter x 22" wide drum with (4) 5/8" X 5 1/2" X 10" dual edge knives	0.00
STANDARD	50 gallon steel fuel tank with magnetic drain plug, lockable filler caps, and aluminum sight gauge	0.00
STANDARD	50 gallon steel hydraulic tank with magnetic drain plug, lockable filler cap, and aluminum sight gauge	0.00
STANDARD	Gate Valve for Hydraulic Tank	0.00
STANDARD	Banded chipper belts	0.00
STANDARD	Safety control bar controls forward / neutral / reverse	0.00
STANDARD	Engine disable plug for hood locking pin-preventing engine from operating without pin in place	0.00
STANDARD	Wooden pusher tool with mount on infeed hopper	0.00
STANDARD	(2) Last chance safety pull cables	0.00
STANDARD	Weather resistant manual container	0.00
STANDARD	Safety DVD, (2) 6" wide x 9" tall Bandit operator's manuals (one paper copy and one waterproof copy tethered to machine) and (1) engine operator's manual	0.00
STANDARD	Spanish & English combination safety decals	0.00
STANDARD	Lockable aluminum toolbox	0.00
PAINT		
333-32273	Standard Imron Industrial Urethane Bandit Yellow (For Whole Tree Chippers/Beast please specify Chipper Guard paint color or Bolt on parts color)	0.00
333-28984	Standard Imron Industrial Urethane Green (For Whole Tree Chippers/Beast please specify Chipper Guard paint color or Bolt on parts color)	0.00
990-100308	Special Imron Industrial Paint (please specify paint color and number)	438.60
990-100309	Special Imron 5000 Paint (please specify paint color and number)	963.90
ENGINE		
990-RC1383-964	Caterpillar C7.1L, 225 horsepower engine without clutch - Tier 4 FINAL (includes 3 year / 3,500 hour engine warranty)	45996.90
CONTROL SYSTEM OPTIONS		
937-6000-72	Murphy PV380 panel with reversing auto feed for Cat / Perkins 225 horsepower diesel engines (Includes 1,400 CCA battery with steel battery box)	3238.50
CLUTCH		

OPTION-911-5001-	211 WPT double plate clutch with high drives (Must be selected on track or loader units)	11449.50
INFEED		
OPTION-937-5001-	41" high x 64" wide tapered heavy-duty infeed with weld on pan and infeed deflectors	331.50
OPTION-955-5000-	33 1/2" high x 64" wide tapered heavy-duty infeed with weld on pan and infeed deflectors	331.50
FEED SYSTEM		
990-100402	Super sized spring loaded slide box feed system with (2) horizontal feed wheels 10 5/8" diameter x 32" wide. (Note: machine will not weigh under 10,000 pounds with this option)	2779.50
ADD-ON OPTIONS		
Infeed Options		
OPTION-911-5000-	Clear Infeed Curtain " 64" Infeedf	229.50
Engine Related Options		
OPTION-905-5001-	Bolt-on shut-off switch for engine shut-down located on both sides of infeed hopper	535.50
Discharge Options		
OPTION-937-5000-	Special over the top discharge (Folds back hydraulically for transport. Also includes hydraulic swivel and flipper)	11985.00
OPTION-937-0501-	Clean out and inspection door on transition	178.50
Knife And Parts Options		
900-9902-27	Additional dual edge bolt-on knife (5/8" x 5 1/2" x 10")	81.60
OPTION-626-5000-	Knife saver kit (includes sharpener, file, safety gloves, and carrying case)	61.20
911-1004-05	Optional Chip Breaker	1320.90
Fuel And Hydraulic Tank Options		
990-100124	Shut- off valve for fuel tank	96.90
OPTION-980-5001-	Lockable padlocks for fuel and hydraulic tanks	25.50
Miscellaneous Options		
OPTION-911-5001-	Document Machine Weight	61.20
OPTION-911-5000-	4" x 6 1/2" inspection window on belt shield	127.50

Bandit Industries		
INTIMIDATOR 21XP (21" DRUM STYLE) BRUSH BANDIT		
BASE PRICE		
MODEL-21XP	Intimidator 21XP - (21" Drum Style) Brush Bandit	62883.00
STANDARD EQUIPMENT		
STANDARD	Spring loaded slide box type feed system with (2) horizontal feed wheels. Top feed wheel is chain driven and is 15 3/4" diameter x 32" wide, bottom feed wheel is driven by (1) 63.9 CID motor and is 10 5/8" diameter x 32" wide	0.00
STANDARD	Hydraulic lift cylinder (controlled manually)	0.00
STANDARD	Hydraulic controlled swivel discharge with adjustable end chip deflector	0.00
STANDARD	Clean out and inspection door on discharge	0.00
STANDARD	37" Diameter x 24" wide drum with (4) 5/8" X 5 1/2" X 12 1/8" dual edge bolt-on knives	0.00
STANDARD	Pressure kit for 280HD 1890HD Intimidator 12XP - Gauge is NOT included	0.00
STANDARD	30 gallon steel hydraulic tank with magnetic drain plug, lockable filler cap, and aluminum sight gauge	0.00
STANDARD	60 gallon steel fuel tank with magnetic drain plug, lockable filler cap, and aluminum sight gauge	0.00
STANDARD	6" tubular steel frame with 3/8" x 3" x 6" tubular steel tongue	0.00
STANDARD	8,000 pound capacity tongue jack with 15" of travel and foot pad	0.00
STANDARD	Frame / Fender supports	0.00
STANDARD	Banded chipper belts	0.00
STANDARD	Safety control bar controls forward / neutral / reverse	0.00
STANDARD	Engine disable plug for hood locking pin-preventing engine from operating without pin in place	0.00
STANDARD	Wooden pusher tool with mount on infeed hopper	0.00
STANDARD	(2) Last chance safety pull cables	0.00
STANDARD	Weather resistant manual container	0.00
STANDARD	Safety DVD, (2) 6" wide x 9" tall Bandit operator's manuals (one paper copy and one waterproof copy tethered to machine) and (1) engine operator's manual	0.00
STANDARD	Lockable aluminum toolbox	0.00
STANDARD	Spanish & English combination safety decals	0.00
PAINT		
333-32273	Standard Imron Industrial Urethane Bandit Yellow (For Whole Tree Chippers/Beast please specify Chipper Guard paint color or Bolt on parts color)	0.00
333-67632	Standard Imron Industrial Urethane White (For Whole Tree Chippers/Beast please specify Chipper Guard paint color or Bolt on parts color)	0.00
333-23662	Standard Imron Industrial Urethane Alert Orange (For Whole Tree Chippers/Beast please specify Chipper Guard paint color or Bolt on parts color)	0.00
333-28982	Standard Imron Industrial Urethane Cat. Yellow (For Whole Tree Chippers/Beast please specify Chipper Guard paint color or Bolt on parts color)	0.00
333-28984	Standard Imron Industrial Urethane Green (For Whole Tree Chippers/Beast please specify Chipper Guard paint color or Bolt on parts color)	0.00

N0001	Standard Imron Industrial Urethane Black (For Whole Tree Chippers/Beast please specify Chipper Guard paint color or Bolt on parts color)	0.00
990-100312	Special Imron Industrial Paint (please specify paint color and number) (Requires specification)	504.90
990-100313	Special Imron 5000 Paint (please specify paint color and number) (Requires specification)	1096.50
ENGINE		
990-RC1376-957	Caterpillar C7.1L, 275 horsepower engine without clutch - Tier 4 FINAL (Includes 3 year / 3,500 engine warranty) (Must select offset bearing pad under add on engine options for track or loader units only)	47685.00
990-RC1386-967	Caterpillar C7.1L, 321 horsepower engine without clutch - Tier 4 FINAL (Includes 2 position reversing fan and 2 year / 2,000 hour engine warranty) (Must select offset bearing pad under add on engine options for track or loader units only)	70329.00
990-RC1315-896	Perkins 1206F, 275 horsepower engine with Twin Disc triple plate clutch - Tier 4 FINAL (Includes 3 year / 3,500 engine warranty) (Only 1 engine available for new orders)	48424.50
990-RC1471-053	John Deere 6068HFC09, 300 horsepower engine without clutch - Tier 4 FINAL (Includes 5 year / 5,000 hour engine warranty) (Must select offset bearing pad under add on engine options for track or loader units only)	60945.00
990-RC1301-882	John Deere 6090HFC09, 350 horsepower engine without clutch - Tier 4 FINAL (Includes 5 year / 5,000 hour engine warranty) (Must select offset bearing pad under add on engine options for track or loader units only)	78667.50
990-RC1342-922	Volvo TAD870VE, 315 horsepower engine with SP314 Twin Disc clutch - Tier 4 FINAL (Includes 2 year / 3,000 hour engine warranty)	74954.70
CLUTCH		
990-100962	Standard manual clutch is included with engine	0.00
700-1000-14	NACD over center (Triple plate clutch)	2422.50
937-1016-27	NACD 14T over center clutch for Cummins engine	3009.00
937-1016-59	NACD 14T over center clutch for John Deere engine	3009.00
OPTION-911-5001-	211 WPT double plate clutch with high drives (Must be selected on track or loader units)	11449.50
OPTION-937-5002-	311 WPT triple plate clutch with high drives (Must be selected on track or loader units) (275 horsepower)	12234.90
OPTION-937-5001-	314 WPT triple plate clutch with high drives (Must be selected on track or loader units) (300 horsepower on up)	18181.50
DRIVE SYSTEM		
OPTION-937-5001-	Drive system for engines up to 275 horsepower	1045.50
OPTION-937-5001-	Drive system for engines 300 horsepower and above	3085.50
INFEED		
990-1018-22	41" high x 64" wide tapered infeed hopper with 30" fold down infeed hopper tray, heavy-duty taillight covers, and spring lift assists	0.00
OPTION-937-5001-	41" high x 64" wide tapered heavy-duty infeed with weld on pan and infeed deflectors (to be selected with 32" wide feed wheels only)	331.50
FEED SYSTEM		

990-100763	Model 75 back hoe loader with swing-out operator's console, joystick controls, 60 gallon fuel and hydraulic tanks, and model 1850 tapered infeed hopper with 30" weld on tray. (Must select tandem 10,000 pound axle and (4) 235/75R 17.5" tire options.)	32124.90
990-1015-83	Model 75 back hoe loader controlled via wireless radio remote with tether back up.	35694.90
OPTION-937-5001-	Kesla 500 Series Loader controlled via radio remote control (price of remote is included with this option). Also includes dual rear hydraulic stabilizers on towable units.	66810.00
OPTION-911-5001-	Optional hydraulic bump bar for 64" wide infeed tray with WELD on pan. Includes one override mounted on infeed (Specify Radiator Side or Drive Side) (Requires specification)	2397.00
AXLE		
990-100455	Tandem 7000 pound Torflex EZ lube axles with electric brakes	0.00
OPTION-937-5000-	Tandem 8,000 pound Torflex axles with electric brakes	1887.00
OPTION-937-5000-	Tandem 10,000 pound Torflex axles with electric brakes	3315.00
OPTION-937-5000-	Tandem 10,000 pound Spring axles with air brakes	7293.00
OPTION-937-5000-	Tandem 12,000 pound Leaf Spring axles with electric brake	4335.00
TIRES/RIMS		
990-1017-65	(4) ST235/80R 16" tires mounted on 8-bolt white spoke rims (Tire is approximately 9.43" wide, tire capacity is 3,520 pounds each) (Tandem 7,000	0.00
OPTION-910-5000-	(4) ST235/80R 16" tires mounted on 8-bolt Aluminum rims (Tire is approximately 9.43" wide, tire capacity is 3,520 pounds each) (Tandem 7,000 pound axles only)	637.50
OPTION-937-5000-	(4) 235/75R 17.5" Tires Mounted on 8 Bolt HD gray rims (Tandem 8,000 pound axles on up)	1402.50
OPTION-937-5000-	(4) 235/75R 17.5" Tires mounted on 8-Bolt aluminum rim (Tandem 8,000 pound axles on up)	2244.00
FENDERS		
990-100425	12" wide steel weld on tandem axle fenders for Tandem 7k axles	0.00
OPTION-937-5001-	14" wide steel weld on tandem axle fenders for Tandem 8k axles	153.00
OPTION-937-5001-	16" wide steel weld on tandem axle fenders for Tandem 10k & 12k axles	178.50
OPTION-937-5000-	Aluminum bolt on tandem axle fenders	382.50
HITCH		
990-100274	2 1/2" Wallace Forge pintle hitch	0.00
OPTION-980-5000-	3" Buyer's Product pintle hitch	76.50
OPTION-980-5000-	3" pintle hitch with Model 20 actuator for hydraulic brake axles	459.00
ADD-ON OPTIONS		
Engine Options		
OPTION-920-1000-	Offset bearing pad (Only to be used as an option when an engine calls for it)	2646.90
Infeed System Options		

OPTION-911-5000-	Radio remote control with tether back-up (Controls: feed forward / reverse, yoke up / down, discharge swivel, discharge flipper up/ down, winch, throttle and engine e-stop) (Must select hydraulic swivel discharge w/ flipper and hydraulic winch options)	8109.00
OPTION-911-5000-	Radio remote control with tether back-up (Controls: feed forward / reverse, yoke up / down, discharge swivel, discharge flipper up/ down, throttle and engine e-stop) (Must select hydraulic swivel discharge w/ flipper)	7599.00
OPTION-911-5000-	Radio remote control with tether back-up (Controls: feed forward / reverse, yoke up / down, throttle and engine e-stop)	7089.00
/ and Battery Box Options		
OPTION-905-8000-	Battery Disconnect Switch	239.70
Infeed Options		
OPTION-911-5000-	Clear Infeed Curtain â€“ 64â€ Infeedk	229.50
Tire Options		
911-2001-43	Bolt on spare tire mount	142.80
900-5904-76	Spare tire mounted on heavy-duty gray rim (235/75R 17.5")	637.50
OPTION-980-0510-	Weld on spare tire mount (8 bolt rim)	142.80
900-5908-81	Spare tire mounted on aluminum rim (235/75R 17.5")	841.50
900-5913-90	Spare tire mounted on white spoke rim (235/80R 16")	280.50
900-5913-94	Spare tire mounted on aluminum rim (235/80R 16")	382.50
Engine Related Options		
990-100031	Reversing Auto Feed with digital tach/hour meter (Units with heavy-duty or super-sized feed system) (Only to be selected Tier 3 engines)	1810.50
OPTION-905-5001-	Bolt-on shut-off switch for engine shut-down located on both sides of infeed hopper	535.50
OPTION-999-5000-	Fuel Saver (only available on engine with Murphy PV380 controller)	255.00
Discharge Options		
OPTION-937-5000-	Special over the top discharge (Folds back hydraulically for transport. Also includes hydraulic swivel and flipper)	11985.00
920-1000-30	Stationary discharge system with up & down (50 Degrees) and side to side (50 Degrees) chip deflector, hydraulically operated. Also includes (1) bottom clean-out inspection door and replaceable back.	4335.00
OPTION-937-0501-	Clean out and inspection door on transition	178.50
Life And Parts Options		
OPTION-937-5002-	Replaceable Holders With Bolt-On Dual Edge Knives	1479.00
OPTION-937-5000-	Replaceable holders with Babbitted knives	2244.00
OPTION-937-5001-	Replaceable holders with Babbitted knives and counter knives	2805.00
900-9904-38	Additional dual-edge knife	86.70
OPTION-626-5000-	Knife saver kit (includes sharpener, file, safety gloves, and carrying case)	61.20
OPTION-937-5001-	A.R. plate anvil in lieu of standard	163.20
OPTION-937-5001-	Chip Breaker (3/8â€ Belly Band)n	1530.00

OPTION-626-5000-	Tool kit for Handfed Chippers Includes: - Screwdriver set (4 pc) - Â€ Drive Torque wrench (25-250 ft) - Â€ Drive Socket set w/Ratchet (18 pc) - Crescent wrench - Open end wrench set (14 pc) - Balldriver tool set (13 pc) - Â€ Drive slott□□□	484.50
990-100112	Debris resistant bearing package in lieu of standard	198.90
1990-wk	Intimidator 21XP wear kit (Includes 3 sets of knives, bolts, and nuts/washers, along with 1 anvil with hardware, knife sharpener, and anvil gauge)	1173.00
900-6945-62	Extra set of oil, air, and fuel filters for Caterpillar and Perkins 225 and 275 horsepower engines	219.30
900-3950-58	Additional Hydac hydraulic filter	51.00
Hydraulic Options		
OPTION-980-5000-	Dynamic winch with line docking station with electronic joystick feed assist (Includes 5/16" diameter x 200' Samson Amsteel blue rope with HD thimble installed) (Includes (1) manual rear stabilizer)	5967.00
OPTION-937-5001-	Dual rear hydraulic stabilizers	1887.00
OPTION-980-5000-	Pressure Check Gauge	93.84
OPTION-937-5001-	Stand alone (12 volt) hydraulic oil cooler	2550.00
OPTION-937-5001-	Stand alone (24 volt) hydraulic oil cooler	2805.00
nd Hydraulic Tank Options		
990-100162	Electric fuel tank sight gauge mounted on instrument panel	300.90
OPTION-980-10009	Shut- off valve for fuel tank	96.90
OPTION-980-5001-	Lockable padlocks for fuel and hydraulic tanks	25.50
ailer Related Options		
OPTION-980-10009	Flag holder for Bolt-on fenders (includes flags)	107.10
OPTION-980-5000-	Flag holder for Weld-on fenders (includes flags)	71.40
OPTION-980-5000-	Single rear manual stabilizer	117.30
OPTION-980-5001-	Dual rear manual stabilizers	198.90
OPTION-905-5000-	Option 7 Prong (Flat/RV Style) to 6 Prong Coiled Cord	45.90
OPTION-905-5000-	10,000 pound capacity tongue jack with spring return pad	127.50
OPTION-955-5000-	Hydraulic tongue jack with multiple position drop leg	1402.50
OPTION-912-1001-	Option 7 to 7 Round Coiled Plug w/7 Female & Boot	91.80

OPTION-905-5000-	(2) Mud Flaps (1/4" x 12" x 18")	96.90
OPTION-937-5000-	Grapple barrel mounted on tongue	1300.50
OPTION-937-5000-	12" longer stationary tongue	153.00
Iscellaneous Options		
OPTION-980-5001-	Rubber Wheel Chocks (2)	91.80
OPTION-980-10002-	Aluminum Bolt On Chock Holders (Does not include chocks)	132.60
OPTION-980-10002-	Wheel chock holders on fenders (2) - Painted Steel (weld on) (Does not include chocks)	173.40
OPTION-911-5000-	4" x 6 1/2" inspection window on belt shield	127.50
OPTION-980-5000-	Pole style cone holder (weld on)	107.10
OPTION-905-5000-	Weld on hoop style cone holder (Not available on the standard 35" wide hopper)	127.50
OPTION-911-2001-	Bolt-on hoop style cone holder	300.90
900-8901-65	Additional Operating & Parts manual (weather proof)	91.80
911-2001-81	Bolt-on Double Cone Holder	357.00
OPTION-937-5001-	Grease gun (10,000 PSI)	91.80
OPTION-915-5000-	Dual Wig Wag LED Strobe Lights	535.50
OPTION-980-1002-	"Preco" Model 7620 Amber Strobe Light with guard	331.50
900-8900-88	Extra chipper operators manual (standard version)	40.80
900-8901-69	Extra chipper operators manual (weather proof)	91.80
OPTION-980-20004-	Wilton 5 1/2" swivel steel vice, w/ mount	402.90
OPTION-905-5000-	Hydraulic Last Chance Cables	448.80
OPTION-980-10002-	2 1/2 pound fire extinguisher with mount	96.90
900-8902-75	Combination English / Canadian French decals (Note: these would be the safety decals only)	96.90
OPTION-905-5000-	Non skid coating on tongue and all step on areas	178.50
OPTION-911-5001-	Document Machine Weight	61.20

Bandit Industries		
INTIMIDATOR 21XP TRACK (21" DRUM STYLE) BRUSH BANDIT		
BASE PRICE		
MODEL-21XPTRK	Intimidator 21XP Track - (21" Drum Style) Brush Bandit	110313.00
STANDARD EQUIPMENT		
STANDARD	Spring loaded slide box type feed system with (2) horizontal feed wheels. Top feed wheel is chain driven and is 15 3/4" diameter x 32" wide, bottom feed wheel is driven by (1) 63.9 CID motor and is 10 5/8" diameter x 32" wide	0.00
STANDARD	Hydraulic lift cylinder (controlled manually)	0.00
STANDARD	41" high x 64" wide tapered infeed hopper with 30" fold down infeed hopper tray, heavy-duty taillight covers, and spring lift assists	0.00
STANDARD	Hydraulic controlled 270 degree swivel discharge chute with 33" elbow radius	0.00
STANDARD	Hydraulic controlled swivel discharge with adjustable end chip deflector	0.00
STANDARD	Clean out and inspection door on discharge	0.00
STANDARD	37" Diameter x 24" wide drum with (4) 5/8" X 5 1/2" X 12 1/8" dual edge bolt-on knives	0.00
STANDARD	Hydraulic pressure check kit (Gauge is included)	0.00
STANDARD	Stand alone hydraulic oil cooler	0.00
STANDARD	50 gallon steel fuel tank with magnetic drain plug, lockable filler caps, and aluminum sight gauge	0.00
STANDARD	50 gallon steel hydraulic tank with magnetic drain plug, lockable filler cap, and aluminum sight gauge	0.00
STANDARD	Radio remote control with tether back-up (controls following functions: track forward/reverse, track left/right, discharge swivel left/right (n/a on stationary discharge), discharge deflector up/down, yoke up/down, feed forward/reverse, throttle, engine e	0.00
STANDARD	Yoke lift cylinder (controlled by radio remote)	0.00
STANDARD	Lockable aluminum toolbox	0.00
STANDARD	Safety control bar controls forward / neutral / reverse	0.00
STANDARD	Engine disable plug for hood locking pin-preventing engine from operating without pin in place	0.00
STANDARD	Wooden pusher tool with mount on infeed hopper	0.00
STANDARD	(2) Last chance safety pull cables	0.00
STANDARD	Weather resistant manual container	0.00
STANDARD	Safety DVD, (2) 6" wide x 9" tall Bandit operator's manuals (one paper copy and one waterproof copy tethered to machine) and (1) engine operator's manual	0.00
STANDARD	Spanish & English combination safety decals	0.00
STANDARD	Banded chipper belts	0.00
PAINT		
333-32273	Standard Imron Industrial Urethane Bandit Yellow (For Whole Tree Chippers/Beast please specify Chipper Guard paint color or Bolt on parts color)	0.00
333-23662	Standard Imron Industrial Urethane Alert Orange (For Whole Tree Chippers/Beast please specify Chipper Guard paint color or Bolt on parts color)	0.00

333-28982	Standard Imron Industrial Urethane Cat. Yellow (For Whole Tree Chippers/Beast please specify Chipper Guard paint color or Bolt on parts color)	0.00
333-28984	Standard Imron Industrial Urethane Green (For Whole Tree Chippers/Beast please specify Chipper Guard paint color or Bolt on parts color)	0.00
333-67632	Standard Imron Industrial Urethane White (For Whole Tree Chippers/Beast please specify Chipper Guard paint color or Bolt on parts color)	0.00
N0001	Standard Imron Industrial Urethane Black (For Whole Tree Chippers/Beast please specify Chipper Guard paint color or Bolt on parts color)	0.00
990-100312	Special Imron Industrial Paint (please specify paint color and number) (Requires specification)	504.90
990-100313	Special Imron 5000 Paint (please specify paint color and number) (Requires specification)	1096.50
ENGINE		
990-RC1342-922	Volvo TAD870VE, 315 horsepower engine with SP314 Twin Disc clutch - Tier 4 FINAL (Includes 2 year / 3,000 hour engine warranty)	74954.70
990-RC1376-957	Caterpillar C7.1L, 275 horsepower engine without clutch - Tier 4 FINAL (Includes 3 year / 3,500 engine warranty) (Must select offset bearing pad under add on engine options for track or loader units only)	47685.00
990-RC1386-967	Caterpillar C7.1L, 321 horsepower engine without clutch - Tier 4 FINAL (Includes 2 position reversing fan and 2 year / 2,000 hour engine warranty) (Must select offset bearing pad under add on engine options for track or loader units only)	70329.00
990-RC1471-053	John Deere 6068HFC09, 300 horsepower engine without clutch - Tier 4 FINAL (Includes 5 year / 5,000 hour engine warranty) (Must select offset bearing pad under add on engine options for track or loader units only)	60945.00
990-RC1301-882	John Deere 6090HFC09, 350 horsepower engine without clutch - Tier 4 FINAL (Includes 5 year / 5,000 hour engine warranty) (Must select offset bearing pad under add on engine options for track or loader units only)	78667.50
ROL SYSTEM OPTIONS		
CLUTCH		
990-100962	Standard manual clutch is included with engine	0.00
OPTION-937-5002-	311 WPT triple plate clutch with high drives (Must be selected on track or loader units) (275 horsepower)	12234.90
OPTION-937-5001-	314 WPT triple plate clutch with high drives (Must be selected on track or loader units) (300 horsepower on up)	18181.50
DRIVE SYSTEM		
OPTION-937-5001-	Drive system for engines up to 275 horsepower	1045.50
OPTION-937-5001-	Drive system for engines 300 horsepower and above	3085.50
TRACK		
990-1014-57	Caterpillar 308CR steel track undercarriage (Triple grouser, 450MM)	0.00
990-1014-58	Caterpillar 307 rubber track system (Two speed, 450MM or 17.71" wide)	12234.90
990-1013-71	Caterpillar 312B steel track system (Two speed, triple grouser, 500MM or 19.68" wide) (Note: machine will be over width with this track set-up)	7395.00
INFEED		
OPTION-937-5001-	41" high x 64" wide tapered heavy-duty infeed with weld on pan and infeed deflectors (to be selected with 32" wide feed wheels only)	331.50

FEED SYSTEM		
990-1015-83	Model 75 back hoe loader controlled via wireless radio remote with tether back up.	35694.90
OPTION-937-5001-	Kesla 500 Series Loader controlled via radio remote control (price of remote is included with this option). Also includes dual rear hydraulic stabilizers on towable units.	66810.00
ADD-ON OPTIONS		
Engine Options		
OPTION-920-1000-	Offset bearing pad (Only to be used as an option when an engine calls for it)	2646.90
Hydraulic and Battery Box Options		
OPTION-905-8000-	Battery Disconnect Switch	239.70
Engine Related Options		
990-100031	Reversing Auto Feed with digital tach/hour meter (Units with heavy-duty or super-sized feed system) (Only to be selected Tier 3 engines)	1810.50
OPTION-905-5001-	Bolt-on shut-off switch for engine shut-down located on both sides of infeed hopper	535.50
OPTION-999-5000-	Fuel Saver (only available on engine with Murphy PV380 controller)	255.00
Discharge Options		
OPTION-937-5000-	Special over the top discharge (Folds back hydraulically for transport. Also includes hydraulic swivel and flipper)	11985.00
OPTION-937-0501-	Clean out and inspection door on transition	178.50
Life And Parts Options		
OPTION-937-5002-	Replaceable Holders With Bolt-On Dual Edge Knives	1479.00
OPTION-937-5000-	Replaceable holders with Babbitted knives	2244.00
OPTION-937-5001-	Replaceable holders with Babbitted knives and counter knives	2805.00
900-9904-38	Additional dual-edge knife	86.70
OPTION-626-5000-	Knife saver kit (includes sharpener, file, safety gloves, and carrying case)	61.20
990-100115	A.R. plate anvil in lieu of standard	163.20
OPTION-937-5001-	Chip Breaker (3/8" Belly Band)	1530.00

OPTION-626-5000-	Tool kit for Handfed Chippers Includes: - Screwdriver set (4 pc) - Â€ Drive Torque wrench (25-250 ft) - Â€ Drive Socket set w/Ratchet (18 pc) - Crescent wrench - Open end wrench set (14 pc) - Balldriver tool set (13 pc) - Â€ Drive slotte e	484.50
Hydraulic Options		
OPTION-980-5000-	Dinamic winch with line docking station with electronic joystick feed assist (Includes 5/16" diameter x 200' Samson Amsteel blue rope with HD thimble installed) (Includes (1) manual rear stabilizer)	5967.00
990-100753	Hydraulic flow control for feed wheel rate adjustment	535.50
nd Hydraulic Tank Options		
990-100124	Shut- off valve for fuel tank	96.90
OPTION-980-5001-	Lockable padlocks for fuel and hydraulic tanks	25.50
iscellaneous Options		
990-100128	Hydraulic Last Chance Cables	448.80
OPTION-905-5000-	Weld on hoop style cone holder (Not availbale on the standard 35" wide hopper)	127.50
OPTION-911-2001-	Bolt-on hoop style cone holder	300.90
911-2001-81	Bolt-on Double Cone Holder	357.00
OPTION-937-5001-	Grease gun (10,000 PSI)	91.80
OPTION-915-5000-	Dual Wig Wag LED Strobe Lights	535.50
OPTION-980-5000-	Pole style cone holder (weld on)	107.10
OPTION-980-5000-	Pole style cone holder (bolt-on)	234.60
900-8900-87	Extra operators manual (standard version)	40.80
900-8900-87	Extra operators manual (standard version)	40.80
900-8901-68	Extra engine operators manual	91.80
OPTION-980-10002-	2 1/2 pound fire extinguisher with mount	96.90
OPTION-911-5001-	Document Machine Weight	61.20

Bandit Industries		
MODEL 65 KIT		
BASE PRICE		
Model-65 Kit	Model 65 Kit	11424.00
ADD-ON OPTIONS		
Fuel And Hydraulic Tank Options		
OPTION-980-5001-	Lockable padlocks for fuel and hydraulic tanks	25.50
Miscellaneous Options		
OPTION-911-5001-	Document Machine Weight	61.20

Bandit Industries		
MODEL 65XP (6" DISC STYLE) BRUSH BANDIT		
BASE PRICE		
MODEL-65	Model 65XP - (6" Disc Style) Brush Bandit	15126.60
STANDARD EQUIPMENT		
STANDARD	Hinged yoke assembly with a single 10 5/8" diameter x 11 1/2" wide feed wheel	0.00
STANDARD	Top feed wheel jack mount with locking pin to raise & lock top feed wheel using tongue jack	0.00
STANDARD	24" high x 42" wide tapered infeed hopper with 30" fold down infeed tray	0.00
STANDARD	1/4" x 7' long safety chains and hooks	0.00
STANDARD	Clean out and inspection door on discharge	0.00
STANDARD	360 degree manual swivel discharge with 12" adjustable chip deflector	0.00
STANDARD	26" diameter x 3/4" thick (2 knife pocket) chipper disc, each pocket equipped with (1) 1/2" x 4" x 7 1/4" dual edge knife.	0.00
STANDARD	Pressure check kit for 65/75 - Single Wheel - Gauge is NOT included	0.00
STANDARD	Rubber shock mounted 7 gallon steel hydraulic tank with magnetic drain plug	0.00
STANDARD	Flambeau polymer 7 gallon fuel tank (standard on GAS engines only, diesel engines will get the 8 gallon steel fuel tank)	0.00
STANDARD	Sight gauge for fuel and hydraulic tank	0.00
STANDARD	3/16" x 2" x 4" rectangular tubing with a 1/4" x 2" x 4" tubular tongue	0.00
STANDARD	12 volt system with rubber mounted LED taillights, 6 prong replaceable coiled power cord & protected heavy-duty wiring with junction box, and LED clearance lights with reflectors.	0.00
STANDARD	2,000 pound capacity tongue jack with 15" of travel and foot pad	0.00
STANDARD	Safety control bar controls forward / neutral / reverse	0.00
STANDARD	Engine disable plug for hood locking pin-preventing engine from operating without pin in place	0.00
STANDARD	Wooden pusher tool with mount on infeed hopper	0.00
STANDARD	Weather resistant manual container	0.00
STANDARD	Spanish & English combination safety decals	0.00
STANDARD	Banded chipper belts	0.00
STANDARD	Safety DVD, (2) 6" wide x 9" tall Bandit operator's manuals (one paper copy and one waterproof copy tethered to machine) and (1) engine operator's manual	0.00
STANDARD	(2) Last chance safety pull cables	0.00
PAINT		
333-32273	Standard Imron Industrial Urethane Bandit Yellow (For Whole Tree Chippers/Beast please specify Chipper Guard paint color or Bolt on parts color)	0.00
333-67632	Standard Imron Industrial Urethane White (For Whole Tree Chippers/Beast please specify Chipper Guard paint color or Bolt on parts color)	0.00
333-23662	Standard Imron Industrial Urethane Alert Orange (For Whole Tree Chippers/Beast please specify Chipper Guard paint color or Bolt on parts color)	0.00
333-28982	Standard Imron Industrial Urethane Cat. Yellow (For Whole Tree Chippers/Beast please specify Chipper Guard paint color or Bolt on parts color)	0.00

333-28984	Standard Imron Industrial Urethane Green (For Whole Tree Chippers/Beast please specify Chipper Guard paint color or Bolt on parts color)	0.00
N0001	Standard Imron Industrial Urethane Black (For Whole Tree Chippers/Beast please specify Chipper Guard paint color or Bolt on parts color)	0.00
990-100300	Special Imron Industrial Paint (please specify paint color and number) (Requires specification)	255.00
990-100301	Special Imron 5000 Paint (please specify paint color and number) (Requires specification)	550.80
ENGINE		
990-RC0839-421	Kohler CH740, 25 horsepower gas engine (Includes 3 year / 2,000 hour engine warranty)	2473.50
990-RC0949-531	Kohler CH980, 35 horsepower gas engine (Includes 3 year / 2,000 hour engine warranty)	3417.00
990-RC1194-775A	Kohler CH1000, 37 horsepower gas engine (direct drive - NO clutch) (Model 65/75) (Includes 3 year / 2,000 hour engine warranty)	3825.00
990-RC1166-747	Briggs & Stratton 27 horsepower gas engine	2397.00
990-RC0747-328	Vanguard 613477, 35 horsepower gas engine	3085.50
990-RC1521-103	Kubota D1803-CR, 49.6 horsepower engine with NACD Spring loaded clutch - Tier 4 FINAL (2 year / 2,000 hour warranty)	16473.00
FEED SYSTEM		
OPTION-626-5000-	Optional hydraulic bump bar for 42" wide infeed tray with one override mounted on infeed (specify curbside or roadside)	1606.50
OPTION-626-5000-	Dual feed wheels (Top feed wheel is 10 5/8" diameter x 11 1/2" wide, bottom feed wheel is 6 1/2" diameter x 11 1/2" wide).	1504.50
AXLE		
990-100439	Single 2,200 pound non-brake Torflex EZ lube axle (standard axle for all gas engines)	0.00
626-5000-09	Single 3,500 pound electric brake Torflex EZ lube axle (in lieu of 3,500 pound non-electric brake axle)	423.30
OPTION-626-10003	Single 3,500 pound non-brake Torflex EZ lube axle	285.60
OPTION-907-5000-	Single 3,500 pound Torflex EZ lube axle with hydraulic brakes	861.90
TIRES/RIMS		
990-100403	(2) 20.5 x 8" x 10" tires mounted on 5-bolt white solid rims (standard tires for 2,200 pound axle)	0.00
626-5000-17	(2) P-185 x 14" tires mounted on 5-bolt white modular rims (must select with 3,500 pound axle upgrade)	132.60
FENDERS		
990-100411	10 gauge steel weld on fenders (standard fenders for 2,200 pound axle with 20.5" x 8" x 10" tires)	0.00
626-5000-18	Aluminum bolt on fenders (in lieu of 10 gauge steel fenders)	219.30
OPTION-626-5000-	Heavy-duty steel weld on fenders	127.50
HITCH		
990-100276	2" Fulton ball hitch	0.00
OPTION-626-5000-	2" Adjustable Croftball Hitch	96.90
OPTION-626-5000-	2 1/2" pintle hitch	76.50

OPTION-626-5000-	3" Buyer's Product pintle hitch	76.50
OPTION-980-5000-	2" Bulldog ball hitch	76.50
OPTION-980-0505-	2 5/16" Bulldog hitch	122.40
OPTION-626-5000-	2 5/16" ball hitch with Model 20 actuator for hydraulic brake axles (18" shorter tongue)	459.00
ADD-ON OPTIONS		
Feed System Options		
OPTION-626-5000-	Double teeth on bottom feed wheel (11" wide feed wheel) **(ONLY AVAILABLE WITH DUAL FEED WHEELS)**	132.60
Feed and Battery Box Options		
OPTION-905-8000-	Battery Disconnect Switch	239.70
Tire Options		
OPTION-626-5000-	Spare tire mounted on white solid rim (20.5 x 8 x 10")	127.50
OPTION-626-5000-	Spare tire mounted on white modular rim (P185 x 14")	178.50
OPTION-626-5000-	Bolt on spare tire mount	142.80
Engine Related Options		
OPTION-626-5000-	Engine top cover (Gas engines only - Briggs, Kohler, Vanguard, etc.) (Only available for the following engines: Kohler, Vanguard, Wisconsin, Hatz, and Deutz.)	331.50
OPTION-907-5000-	Shut-off switch for engine shut-down located on both sides of infeed hopper	484.50
OPTION-626-1000-	Auto feed (non-reversing) with IEC tach	841.50
Discharge Options		
OPTION-626-5000-	Hand crank height adjustable discharge with 33" elbow radius	331.50
OPTION-626-5000-	Hand crank swivel discharge with 12" adjustable chip deflector	484.50
Life And Parts Options		
990-100115	A.R. plate anvil in lieu of standard	163.20
500-0000-52	Model 65 wear kit (Includes 3 sets of knives, bolts, and nuts/washers, along with 1 anvil with hardware, knife sharpener, and anvil gauge)	331.50
986-0501-22	Tool kit to change knives for 1/2" bolt	107.10
OPTION-626-5000-	Additional dual-edge knife	57.38
OPTION-626-5000-	Knife saver kit (includes sharpener, file, safety gloves, and carrying case)	61.20

OPTION-626-5000-	Tool kit for Handfed Chippers Includes: - Screwdriver set (4 pc) - Â€ Drive Torque wrench (25-250 ft) - Â€ Drive Socket set w/Ratchet (18 pc) - Crescent wrench - Open end wrench set (14 pc) - Balldriver tool set (13 pc) - Â€ Drive slottens	484.50
Hydraulic Options		
OPTION-980-5000-	Pressure Check Gauge	93.84
OPTION-980-10012-	Hydraulic flow control for feed wheel rate adjustment (note: this option is standard on all track machines with the Bandit control panel)	290.70
and Hydraulic Tank Options		
OPTION-626-5000-	8 gallon steel fuel tank in lieu of standard (must be selected with diesel engines)	147.90
907-2000-43	Lockable filler cap for Flambeau plastic tank	71.40
OPTION-905-5000-	Gate valve for hydraulic tank	132.60
OPTION-980-5001-	Lockable padlocks for fuel and hydraulic tanks	25.50
OPTION-980-10009-	Shut- off valve for fuel tank	96.90
Trailer Related Options		
990-300062	12" longer stationary tongue	153.00
OPTION-626-10005-	Heavy-duty enclosed Lexan taillight covers	122.40
990-100089	7-PRONG (Flat Pin/RV-Style) Male trailer plug	45.90
OPTION-911-5000-	8,000 pound capacity tongue jack with 2,500 pound HD caster wheel (includes standard jack)	357.00
OPTION-980-5000-	Flag holder for Weld-on fenders (includes flags)	71.40
OPTION-980-10009-	Flag holder for Bolt-on fenders (includes flags)	107.10
OPTION-626-5000-	Rear Stabilizer - 65/75	76.50
OPTION-905-5000-	Option 7 Prong (Flat/RV Style) to 6 Prong Coiled Cord	45.90
OPTION-905-5000-	10,000 pound capacity tongue jack with spring return pad	127.50
OPTION-905-5000-	(2) Mud Flaps (1/4" x 12" x 18")	96.90
OPTION-912-1001-	Option 7 to 7 Round Coiled Plug w/7 Female & Boot	91.80
Miscellaneous Options		
OPTION-980-10002-	Aluminum Bolt On Chock Holders (Does not include chocks)	132.60
990-100134	Extra engine operators manual	91.80
990-100691	Rental package (Includes: DVD and rental validation form)	76.50

OPTION-911-5000-	4" x 6 1/2" inspection window on belt shield	127.50
900-8903-16	Combination English / European French decals (Note: these would be the safety decals only)	86.70
OPTION-937-5001-	Grease gun (10,000 PSI)	91.80
OPTION-980-10002	Wheel chock holders on fenders (2) - Painted Steel (weld on) (Does not include chocks)	173.40
OPTION-980-5001-	Rubber Wheel Chocks (2)	91.80
OPTION-911-5001-	Document Machine Weight	61.20
OPTION-980-20004	Wilton 5 1/2" swivel steel vice, w/ mount	402.90
OPTION-905-5000-	Hydraulic Last Chance Cables	448.80
OPTION-980-10002	2 1/2 pound fire extinguisher with mount	96.90
OPTION-937-5001-	Lockable aluminum tool box	229.50
900-8910-38	Combination English / Canadian French decals (Note: these would be the safety decals only)	81.60

Bandit Industries		
MODEL 65XP CB (6" DISC STYLE) CHIPPER / CHIP BOX COMBO UNIT		
BASE PRICE		
MODEL-CB65	Model 65XP CB - (6" Disc Style) Chipper / Chip Box Combo Unit	35394.00
STANDARD EQUIPMENT		
STANDARD	Hinged yoke assembly with a single 10 5/8" diameter x 11 1/2" wide feed wheel	0.00
STANDARD	Top feed wheel jack mount with locking pin to raise & lock top feed wheel using tongue jack	0.00
STANDARD	24" high x 42" wide tapered infeed hopper with 30" fold down infeed tray	0.00
STANDARD	360 degree chipper turntable with spring loaded lock pin	0.00
STANDARD	8.5 cubic yard hydraulic powered chip box w/ dual rear side opening doors.	0.00
STANDARD	360 degree manual swivel discharge with 12" adjustable chip deflector	0.00
STANDARD	26" diameter x 3/4" thick (2 knife pocket) chipper disc, each pocket equipped with (1) 1/2" x 4" x 7 1/4" dual edge knife.	0.00
STANDARD	Pressure check kit for 65 75 - Single Wheel - Gauge is NOT included	0.00
STANDARD	Pressure check kit for 65 75 - Dual Wheel - Gauge is NOT included	0.00
STANDARD	7 gallon steel hydraulic tank with magnetic drain plug and aluminium sight gauge	0.00
STANDARD	Flambeau polymer 7 gallon fuel tank (standard on GAS engines only, diesel engines will get the 8 gallon steel fuel tank)	0.00
STANDARD	8,000 pound capacity tongue jack with 15" of travel and foot pad	0.00
STANDARD	3/16" x 2" x 6" rectangular tubing with a 1/4" x 3" x 6" tubular tongue	0.00
STANDARD	12 volt system with rubber mounted LED taillights, 6 prong replaceable coiled power cord & protected heavy-duty wiring with junction box, and LED clearance lights with reflectors.	0.00
STANDARD	Safety control bar controls forward / neutral / reverse	0.00
STANDARD	Engine disable plug for hood locking pin-preventing engine from operating without pin in place	0.00
STANDARD	Wooden pusher tool with mount on infeed hopper	0.00
STANDARD	(2) Last chance safety pull cables	0.00
STANDARD	Weather resistant manual container	0.00
STANDARD	Safety DVD, (2) 6" wide x 9" tall Bandit operator's manuals (one paper copy and one waterproof copy tethered to machine) and (1) engine operator's manual	0.00
STANDARD	Spanish & English combination safety decals	0.00
PAINT		
333-32273	Standard Imron Industrial Urethane Bandit Yellow (For Whole Tree Chippers/Beast please specify Chipper Guard paint color or Bolt on parts color)	0.00
333-67632	Standard Imron Industrial Urethane White (For Whole Tree Chippers/Beast please specify Chipper Guard paint color or Bolt on parts color)	0.00
333-23662	Standard Imron Industrial Urethane Alert Orange (For Whole Tree Chippers/Beast please specify Chipper Guard paint color or Bolt on parts color)	0.00
333-28982	Standard Imron Industrial Urethane Cat. Yellow (For Whole Tree Chippers/Beast please specify Chipper Guard paint color or Bolt on parts color)	0.00
333-28984	Standard Imron Industrial Urethane Green (For Whole Tree Chippers/Beast please specify Chipper Guard paint color or Bolt on parts color)	0.00

N0001	Standard Imron Industrial Urethane Black (For Whole Tree Chippers/Beast please specify Chipper Guard paint color or Bolt on parts color)	0.00
990-100304	Special Imron Industrial Paint (please specify paint color and number) (Requires specification)	872.10
990-100305	Special Imron 5000 Paint (please specify paint color and number) (Requires specification)	1922.70
ENGINE		
990-RC0839-421	Kohler CH740, 25 horsepower gas engine (Includes 3 year / 2,000 hour engine warranty)	2473.50
990-RC0747-328	Vanguard 613477, 35 horsepower gas engine	3085.50
990-RC0949-531	Kohler CH980, 35 horsepower gas engine (Includes 3 year / 2,000 hour engine warranty)	3417.00
AXLE		
990-1015-51	Tandem 7,000 pound Spring axles with electric brakes	0.00
TIRES/RIMS		
990-1017-65	(4) ST235/80R 16" tires mounted on 8-bolt white spoke rims (Tire is approximately 9.43" wide, tire capacity is 3,520 pounds each) (Tandem 7,000	0.00
OPTION-910-5000-	(4) ST235/80R 16" tires mounted on 8-bolt Aluminum rims (Tire is approximately 9.43" wide, tire capacity is 3,520 pounds each) (Tandem 7,000 pound axles only)s	637.50
HITCH		
990-100274	2 1/2" Wallace Forge pintle hitch	0.00
990-100173	3" Buyer's Product pintle hitch	76.50
ADD-ON OPTIONS		
/ and Battery Box Options		
OPTION-905-8000-	Battery Disconnect Switch	239.70
Infeed Options		
990-300009	Rubber infeed curtain for infeed hopper	209.10
Tire Options		
990-100183	Spare tire mounted on white spoke rim (245/75R 16")	280.50
900-5913-94	Spare tire mounted on aluminum rim (235/80R 16")	382.50
OPTION-910-5000-	Spare tire mount	142.80
Engine Related Options		
OPTION-626-5000-	Engine top cover (Gas engines only - Briggs, Kohler, Vanguard,etc.) (Only available for the following engines: Kohler, Vanguard, Wisconsin, Hatz, and Deutz.)	331.50
990-100029	Automatic feed system governor with digital tach/hour meter (non-reversing)	841.50
Life And Parts Options		
900-9902-00	Additional dual-edge knife	35.70
990-100115	A.R. plate anvil in lieu of standard	163.20
990-100190	Knife saver kit (includes sharpener, file, safety gloves, and carrying case)	61.20

900-9916-36	Tool kit for Handfed Chippers Includes: - Screwdriver set (4 pc) - 1/2" Drive Torque wrench (25-250 ft) - 1/2" Drive Socket set w/Ratchet (18 pc) - Crescent wrench - Open end wrench set (14 pc) - Balldriver tool set (13 pc) - 1/2" Drive slotted sockets	484.50
Hydraulic Options		
990-100053	Hydraulic flow control for feed wheel rate adjustment (for units without autofeed)	331.50
OPTION-980-5000-	Pressure Check Gauge	93.84
and Hydraulic Tank Options		
990-100120	Sight gauge for fuel and hydraulic tank	117.30
990-100121	Sight gauge for fuel and hydraulic tank	117.30
990-100124	Shut-off valve for fuel tank	96.90
OPTION-626-5000-	8 gallon steel fuel tank in lieu of standard (must be selected with diesel engines)	147.90
OPTION-905-5000-	Gate valve for hydraulic tank	132.60
Trailer Related Options		
990-100088	7-PRONG (Round Pin) Male trailer plug	51.00
990-100089	7-PRONG (Flat Pin/RV-Style) Male trailer plug	45.90
OPTION-980-5000-	Flag holder for Weld-on fenders (includes flags)	71.40
OPTION-980-10009	Flag holder for Bolt-on fenders (includes flags)	107.10
OPTION-980-5001-	Dual rear manual stabilizers	198.90
OPTION-912-1001-	Option 7 to 7 Round Coiled Plug w/7 Female & Boot	91.80
OPTION-905-5000-	10,000 pound capacity tongue jack with spring return pad	127.50
Miscellaneous Options		
990-100134	Extra engine operators manual	91.80
990-100136	2 1/2 pound fire extinguisher with mount	96.90
911-1000-08	Lockable aluminum tool box	142.80
OPTION-980-5000-	Pole style cone holder (weld on)	107.10
990-100135	Wilton 5 1/2" swivel steel vice, w/ mount	402.90
990-100128	Hydraulic Last Chance Cables	448.80
OPTION-937-5001-	Grease gun (10,000 PSI)	91.80
OPTION-915-5000-	Dual Wig Wag LED Strobe Lights	535.50
OPTION-980-10002	Aluminum Bolt On Chock Holders (Does not include chocks)	132.60

OPTION-980-10002	Wheel chock holders on fenders (2) - Painted Steel (weld on) (Does not include chocks)	173.40
OPTION-905-5000-	Weld on hoop style cone holder (Not available on the standard 35" wide hopper)	127.50
OPTION-980-5000-	Pole style cone holder (bolt-on)	234.60
OPTION-911-2001-	Bolt-on hoop style cone holder	300.90
911-2001-81	Bolt-on Double Cone Holder	357.00
OPTION-980-5001-	Rubber Wheel Chocks (2)	91.80
OPTION-911-5001-	Document Machine Weight	61.20

Bandit Industries		
MODEL 65XP PTO 3-POINT HITCH UNIT (6" DISC STYLE) PTO BRUSH BANDIT		
BASE PRICE		
MODEL-65PTO	Model 65XP PTO 3-Point Hitch Unit - (6" Disc Style) PTO Brush Bandit	13005.00
STANDARD EQUIPMENT		
STANDARD	Hinged yoke assembly with a single 10 5/8" diameter x 11 1/2" wide feed wheel	0.00
STANDARD	Top feed wheel jack mount with locking pin to raise & lock top feed wheel using tongue jack	0.00
STANDARD	29" high x 42" wide tapered infeed hopper with 30" fold down infeed hopper tray	0.00
STANDARD	Category 1 hitch with (3/4" top and 7/8" bottom pins)	0.00
STANDARD	Drive for 540 RPM tractor PTO (for suggested horsepower please refer to bid specifications)	0.00
STANDARD	360 degree manual swivel discharge with 12" adjustable chip deflector	0.00
STANDARD	Clean out and inspection door on discharge	0.00
STANDARD	26" diameter x 3/4" thick (2 knife pocket) chipper disc, each pocket equipped with (1) 1/2" x 4" x 7 1/4" dual edge knife.	0.00
STANDARD	Pressure check kit for 65 75 - Single Wheel - Gauge is NOT included	0.00
STANDARD	Pressure check kit for 65 75 - Dual Wheel - Gauge is NOT included	0.00
STANDARD	Safety control bar controls forward / neutral / reverse	0.00
STANDARD	Wooden pusher tool with mount on infeed hopper	0.00
STANDARD	(2) Last chance safety pull cables	0.00
STANDARD	Weather resistant manual container	0.00
STANDARD	Safety DVD, (2) 6" wide x 9" tall Bandit operator's manuals (one paper copy and one waterproof copy tethered to machine) and (1) engine operator's manual	0.00
STANDARD	Drive Shaft to connect chipper to tractor is NOT included	0.00
PAINT		
333-32273	Standard Imron Industrial Urethane Bandit Yellow (For Whole Tree Chippers/Beast please specify Chipper Guard paint color or Bolt on parts color)	0.00
333-67632	Standard Imron Industrial Urethane White (For Whole Tree Chippers/Beast please specify Chipper Guard paint color or Bolt on parts color)	0.00
333-23662	Standard Imron Industrial Urethane Alert Orange (For Whole Tree Chippers/Beast please specify Chipper Guard paint color or Bolt on parts color)	0.00
333-28982	Standard Imron Industrial Urethane Cat. Yellow (For Whole Tree Chippers/Beast please specify Chipper Guard paint color or Bolt on parts color)	0.00
333-28984	Standard Imron Industrial Urethane Green (For Whole Tree Chippers/Beast please specify Chipper Guard paint color or Bolt on parts color)	0.00
N0001	Standard Imron Industrial Urethane Black (For Whole Tree Chippers/Beast please specify Chipper Guard paint color or Bolt on parts color)	0.00
990-100300	Special Imron Industrial Paint (please specify paint color and number) (Requires specification)	255.00
990-100301	Special Imron 5000 Paint (please specify paint color and number) (Requires specification)	550.80
FEED SYSTEM		

990-100060	Dual feed wheels (Top feed wheel is 10 5/8" diameter x 11 1/2" wide, bottom feed wheel is 6 1/2" diameter x 11 1/2" wide).	1504.50
ADD-ON OPTIONS		
Feed System Options		
OPTION-626-5000-	Double teeth on bottom feed wheel (11" wide feed wheel) **(ONLY AVAILABLE WITH DUAL FEED WHEELS)**	132.60
Hydraulic and Battery Box Options		
OPTION-905-8000-	Battery Disconnect Switch	239.70
PTO Options		
990-100005	Drive system for 1,000 RPM tractor PTO	433.50
980-300324	1 3/8" diameter drive shaft with 6 tooth spline adaptor	357.00
990-100007	Telescoping adjustable legs for 3-point hitch unit	1004.70
Engine Related Options		
990-100029	Automatic feed system governor with digital tach/hour meter (non-reversing)	841.50
Discharge Options		
990-100102	Stops on discharge - 270 degree turn.	40.80
OPTION-626-5000-	Hand crank swivel discharge with 12" adjustable chip deflector	484.50
Life And Parts Options		
900-9902-00	Additional dual-edge knife	35.70
990-100115	A.R. plate anvil in lieu of standard	163.20
990-100190	Knife saver kit (includes sharpener, file, safety gloves, and carrying case)	61.20
900-9916-36	<p>Tool kit for Handfed Chippers</p> <p>Includes:</p> <ul style="list-style-type: none"> - Screwdriver set (4 pc) - 1/2" Drive Torque wrench (25-250 ft) - 1/2" Drive Socket set w/Ratchet (18 pc) - Crescent wrench - Open end wrench set (14 pc) - Balldriver tool set (13 pc) - 1/2" Drive slotted screwdriver 	484.50
Hydraulic Options		
990-100053	Hydraulic flow control for feed wheel rate adjustment (for units without autofeed)	331.50
OPTION-980-5000-	Pressure Check Gauge	93.84
Hydraulic Tank Options		
990-100121	Sight gauge for fuel and hydraulic tank	117.30
OPTION-905-5000-	Gate valve for hydraulic tank	132.60
OPTION-980-5001-	Lockable padlocks for fuel and hydraulic tanks	25.50
Trailer Related Options		

OPTION-980-5000-	Single rear manual stabilizer	117.30
OPTION-980-5001-	Dual rear manual stabilizers	198.90
Miscellaneous Options		
990-100136	2 1/2 pound fire extinguisher with mount	96.90
900-8903-16	Combination English / European French decals (Note: these would be the safety decals only)	86.70
OPTION-937-5001-	Grease gun (10,000 PSI)	91.80
OPTION-915-5000-	Dual Wig Wag LED Strobe Lights	535.50
OPTION-911-5001-	Document Machine Weight	61.20

Bandit Industries		
MODEL 65XP PTO TRAILERIZED UNIT (6" DISC STYLE) PTO BRUSH BANDIT		
BASE PRICE		
MODEL-65PTO-T	Model 65XP PTO Trailerized Unit - (6" Disc Style) PTO Brush Bandit	13005.00
STANDARD EQUIPMENT		
STANDARD	Hinged yoke assembly with a single 10 5/8" diameter x 11 1/2" wide feed wheel	0.00
STANDARD	Top feed wheel jack mount with locking pin to raise & lock top feed wheel using tongue jack	0.00
STANDARD	29" high x 42" wide tapered infeed hopper with 30" fold down infeed hopper tray	0.00
STANDARD	Single 2,200# axle with (2) 20.5 x 8 x 10, load range "D" tires for PTO units	0.00
STANDARD	2" ball hitch for PTO units	0.00
STANDARD	5,000 pound side crank tongue jack with 15" of travel and foot pad for PTO units	0.00
STANDARD	Drive for 540 RPM tractor PTO (for suggested horsepower please refer to bid specifications)	0.00
STANDARD	360 degree manual swivel discharge with 12" adjustable chip deflector	0.00
STANDARD	26" diameter x 3/4" thick (2 knife pocket) chipper disc, each pocket equipped with (1) 1/2" x 4" x 7 1/4" dual edge knife.	0.00
STANDARD	Pressure check kit for 65 75 - Single Wheel - Gauge is NOT included	0.00
STANDARD	Pressure check kit for 65 75 - Dual Wheel - Gauge is NOT included	0.00
STANDARD	Safety control bar controls forward / neutral / reverse	0.00
STANDARD	Wooden pusher tool with mount on infeed hopper	0.00
STANDARD	(2) Last chance safety pull cables	0.00
STANDARD	Weather resistant manual container	0.00
STANDARD	Safety DVD, (2) 6" wide x 9" tall Bandit operator's manuals (one paper copy and one waterproof copy tethered to machine) and (1) engine operator's manual	0.00
STANDARD	Drive Shaft to connect chipper to tractor is NOT included	0.00
PAINT		
333-32273	Standard Imron Industrial Urethane Bandit Yellow (For Whole Tree Chippers/Beast please specify Chipper Guard paint color or Bolt on parts color)	0.00
333-67632	Standard Imron Industrial Urethane White (For Whole Tree Chippers/Beast please specify Chipper Guard paint color or Bolt on parts color)	0.00
333-23662	Standard Imron Industrial Urethane Alert Orange (For Whole Tree Chippers/Beast please specify Chipper Guard paint color or Bolt on parts color)	0.00
333-28982	Standard Imron Industrial Urethane Cat. Yellow (For Whole Tree Chippers/Beast please specify Chipper Guard paint color or Bolt on parts color)	0.00
333-28984	Standard Imron Industrial Urethane Green (For Whole Tree Chippers/Beast please specify Chipper Guard paint color or Bolt on parts color)	0.00
N0001	Standard Imron Industrial Urethane Black (For Whole Tree Chippers/Beast please specify Chipper Guard paint color or Bolt on parts color)	0.00
990-100300	Special Imron Industrial Paint (please specify paint color and number) (Requires specification)	255.00
990-100301	Special Imron 5000 Paint (please specify paint color and number) (Requires specification)	550.80
FEED SYSTEM		

990-100060	Dual feed wheels (Top feed wheel is 10 5/8" diameter x 11 1/2" wide, bottom feed wheel is 6 1/2" diameter x 11 1/2" wide).	1504.50
ADD-ON OPTIONS		
Charger and Battery Box Options		
OPTION-905-8000-	Battery Disconnect Switch	239.70
PTO Options		
990-100002	Fender for trailerized pto unit	300.90
990-100005	Drive system for 1,000 RPM tractor PTO	433.50
980-300324	1 3/8" diameter drive shaft with 6 tooth spline adaptor	357.00
Engine Related Options		
990-100029	Automatic feed system governor with digital tach/hour meter (non-reversing)	841.50
Discharge Options		
OPTION-626-5000-	Hand crank swivel discharge with 12" adjustable chip deflector	484.50
Life And Parts Options		
900-9902-00	Additional dual-edge knife	35.70
990-100115	A.R. plate anvil in lieu of standard	163.20
990-100190	Knife saver kit (includes sharpener, file, safety gloves, and carrying case)	61.20
900-9916-36	Tool kit for Handfed Chippers Includes: - Screwdriver set (4 pc) - 1/2" Drive Torque wrench (25-250 ft) - 1/2" Drive Socket set w/Ratchet (18 pc) - Crescent wrench - Open end wrench set (14 pc) - Balldriver tool set (13 pc) - 1/2" Drive slott□□□	484.50
Hydraulic Options		
990-100053	Hydraulic flow control for feed wheel rate adjustment (for units without autofeed)	331.50
OPTION-980-5000-	Pressure Check Gauge	93.84
and Hydraulic Tank Options		
990-100121	Sight gauge for fuel and hydraulic tank	117.30
OPTION-905-5000-	Gate valve for hydraulic tank	132.60
OPTION-980-5001-	Lockable padlocks for fuel and hydraulic tanks	25.50
Trailer Related Options		
OPTION-980-5000-	Single rear manual stabilizer	117.30
OPTION-980-5001-	Dual rear manual stabilizers	198.90
Miscellaneous Options		
990-100136	2 1/2 pound fire extinguisher with mount	96.90

900-8903-16	Combination English / European French decals (Note: these would be the safety decals only)	86.70
OPTION-937-5001-	Grease gun (10,000 PSI)	91.80
OPTION-915-5000-	Dual Wig Wag LED Strobe Lights	535.50
OPTION-911-5001-	Document Machine Weight	61.20

Bandit Industries		
MODEL 75 KIT		
BASE PRICE		
Model-75 Kit	Model 75 Kit	13056.00
ADD-ON OPTIONS		
Fuel And Hydraulic Tank Options		
OPTION-980-5001-	Lockable padlocks for fuel and hydraulic tanks	25.50
Miscellaneous Options		
OPTION-911-5001-	Document Machine Weight	61.20

Bandit Industries		
MODEL 75XP (7" DISC STYLE) BRUSH BANDIT		
BASE PRICE		
MODEL-75	Model 75XP - (7" Disc Style) Brush Bandit	15361.20
STANDARD EQUIPMENT		
STANDARD	Hinged yoke assembly with a single 10 5/8" diameter x 11 1/2" wide feed wheel	0.00
STANDARD	Top feed wheel jack mount with locking pin to raise & lock top feed wheel using tongue jack	0.00
STANDARD	24" high x 42" wide tapered infeed hopper with 30" fold down infeed tray	0.00
STANDARD	360 degree manual swivel discharge with 12" adjustable chip deflector	0.00
STANDARD	Clean out and inspection door on discharge	0.00
STANDARD	26" diameter x 3/4" thick (2 knife pocket) chipper disc, each pocket equipped with (1) 1/2" x 4" x 8 3/8" dual edge knife.	0.00
STANDARD	Pressure check kit for 65/75 - Single Wheel - Gauge is NOT included	0.00
STANDARD	Rubber shock mounted 7 gallon steel hydraulic tank with magnetic drain plug	0.00
STANDARD	Flambeau polymer 7 gallon fuel tank (standard on GAS engines only, diesel engines will get the 8 gallon steel fuel tank)	0.00
STANDARD	Sight gauge for fuel and hydraulic tank	0.00
STANDARD	3/16" x 2" x 4" rectangular tubing with a 1/4" x 2" x 4" tubular tongue	0.00
STANDARD	12 volt system with rubber mounted LED taillights, 6 prong replaceable coiled power cord & protected heavy-duty wiring with junction box, and LED clearance lights with reflectors.	0.00
STANDARD	2,000 pound capacity tongue jack with 15" of travel and foot pad	0.00
STANDARD	Safety control bar controls forward / neutral / reverse	0.00
STANDARD	Engine disable plug for hood locking pin-preventing engine from operating without pin in place	0.00
STANDARD	Wooden pusher tool with mount on infeed hopper	0.00
STANDARD	(1) Last chance safety pull cable	0.00
STANDARD	Banded chipper belts	0.00
STANDARD	Weather resistant manual container	0.00
STANDARD	Safety DVD, (2) 6" wide x 9" tall Bandit operator's manuals (one paper copy and one waterproof copy tethered to machine) and (1) engine operator's manual	0.00
STANDARD	Spanish & English combination safety decals	0.00
PAINT		
333-32273	Standard Imron Industrial Urethane Bandit Yellow (For Whole Tree Chippers/Beast please specify Chipper Guard paint color or Bolt on parts color)	0.00
333-23662	Standard Imron Industrial Urethane Alert Orange (For Whole Tree Chippers/Beast please specify Chipper Guard paint color or Bolt on parts color)	0.00
333-28982	Standard Imron Industrial Urethane Cat. Yellow (For Whole Tree Chippers/Beast please specify Chipper Guard paint color or Bolt on parts color)	0.00
333-28984	Standard Imron Industrial Urethane Green (For Whole Tree Chippers/Beast please specify Chipper Guard paint color or Bolt on parts color)	0.00
333-67632	Standard Imron Industrial Urethane White (For Whole Tree Chippers/Beast please specify Chipper Guard paint color or Bolt on parts color)	0.00

N0001	Standard Imron Industrial Urethane Black (For Whole Tree Chippers/Beast please specify Chipper Guard paint color or Bolt on parts color)	0.00
990-100300	Special Imron Industrial Paint (please specify paint color and number) (Requires specification)	255.00
990-100301	Special Imron 5000 Paint (please specify paint color and number) (Requires specification)	550.80
ENGINE		
990-RC0839-421	Kohler CH740, 25 horsepower gas engine (Includes 3 year / 2,000 hour engine warranty)	2473.50
990-RC0949-531	Kohler CH980, 35 horsepower gas engine (Includes 3 year / 2,000 hour engine warranty)	3417.00
990-RC1194-775A	Kohler CH1000, 37 horsepower gas engine (direct drive - NO clutch) (Model 65/75) (Includes 3 year / 2,000 hour engine warranty)	3825.00
990-RC1166-747	Briggs & Stratton 27 horsepower gas engine	2397.00
990-RC0747-328	Vanguard 613477, 35 horsepower gas engine	3085.50
990-RC1521-103	Kubota D1803-CR, 49.6 horsepower engine with NACD Spring loaded clutch - Tier 4 FINAL (2 year / 2,000 hour warranty)	16473.00
FEED SYSTEM		
990-100060	Dual feed wheels (Top feed wheel is 10 5/8" diameter x 11 1/2" wide, bottom feed wheel is 6 1/2" diameter x 11 1/2" wide).	1504.50
OPTION-626-5000-	Optional hydraulic bump bar for 42" wide infeed tray with one override mounted on infeed (specify curbside or roadside)	1606.50
AXLE		
990-100439	Single 2,200 pound non-brake Torflex EZ lube axle (standard axle for all gas engines)	0.00
626-5000-09	Single 3,500 pound electric brake Torflex EZ lube axle (in lieu of 3,500 pound non-electric brake axle)	423.30
OPTION-626-10003	Single 3,500 pound non-brake Torflex EZ lube axle	285.60
OPTION-907-5000-	Single 3,500 pound Torflex EZ lube axle with hydraulic brakes	861.90
TIRES/RIMS		
990-100403	(2) 20.5 x 8" x 10" tires mounted on 5-bolt white solid rims (standard tires for 2,200 pound axle)	0.00
626-5000-17	(2) P-185 x 14" tires mounted on 5-bolt white modular rims (must select with 3,500 pound axle upgrade)	132.60
FENDERS		
990-100411	10 gauge steel weld on fenders (standard fenders for 2,200 pound axle with 20.5" x 8" x 10" tires)	0.00
626-5000-18	Aluminum bolt on fenders (in lieu of 10 gauge steel fenders)	219.30
OPTION-626-5000-	Heavy-duty steel weld on fenders	127.50
HITCH		
990-100276	2" Fulton ball hitch	0.00
OPTION-980-5000-	2" Bulldog ball hitch	76.50
OPTION-626-5000-	2" Adjustable Croftball Hitch	96.90
OPTION-626-5000-	2 1/2" pintle hitch	76.50

OPTION-980-5000-	2 5/16" Bulldog ball hitch	76.50
OPTION-626-5000-	3" pintle hitch with Model 20 actuator for hydraulic brake axles (18" shorter tongue)	459.00
OPTION-626-5000-	2 5/16" ball hitch with Model 20 actuator for hydraulic brake axles (18" shorter tongue)	459.00
ADD-ON OPTIONS		
Feed System Options		
OPTION-626-5000-	Double teeth on bottom feed wheel (11" wide feed wheel) **(ONLY AVAILABLE WITH DUAL FEED WHEELS)**	132.60
Feed and Battery Box Options		
OPTION-905-8000-	Battery Disconnect Switch	239.70
Tire Options		
OPTION-626-5000-	Spare tire mounted on white solid rim (20.5 x 8 x 10")	127.50
OPTION-626-5000-	Bolt on spare tire mount	142.80
OPTION-626-5000-	Spare tire mounted on white modular rim (P185 x 14")	178.50
Engine Related Options		
OPTION-626-5000-	Engine top cover (Gas engines only - Briggs, Kohler, Vanguard, etc.) (Only available for the following engines: Kohler, Vanguard, Wisconsin, Hatz, and Deutz.)	331.50
OPTION-907-5000-	Shut-off switch for engine shut-down located on both sides of infeed hopper	484.50
OPTION-626-1000-	Auto feed (non-reversing) with IEC tach	841.50
Discharge Options		
OPTION-626-5000-	Hand crank height adjustable discharge with 33" elbow radius	331.50
OPTION-626-5000-	Hand crank swivel discharge with 12" adjustable chip deflector	484.50
Life And Parts Options		
OPTION-907-5000-	Feedwheel debris package	127.50
986-0501-22	Tool kit to change knives for 1/2" bolt	107.10
OPTION-626-5000-	Knife saver kit (includes sharpener, file, safety gloves, and carrying case)	61.20
OPTION-626-5000-	Additional dual-edge knife	57.38

OPTION-626-5000-	Tool kit for Handfed Chippers Includes: - Screwdriver set (4 pc) - Â€ Drive Torque wrench (25-250 ft) - Â€ Drive Socket set w/Ratchet (18 pc) - Crescent wrench - Open end wrench set (14 pc) - Balldriver tool set (13 pc) - Â€ Drive slott□□□	484.50
Hydraulic Options		
OPTION-980-5000-	Pressure Check Gauge	93.84
OPTION-980-10012-	Hydraulic flow control for feed wheel rate adjustment (note: this option is standard on all track machines with the Bandit control panel)	290.70
and Hydraulic Tank Options		
OPTION-626-5000-	8 gallon steel fuel tank in lieu of standard (must be selected with diesel engines)	147.90
907-2000-43	Lockable filler cap for Flambeau plastic tank	71.40
OPTION-905-5000-	Gate valve for hydraulic tank	132.60
OPTION-980-5001-	Lockable padlocks for fuel and hydraulic tanks	25.50
OPTION-980-10009-	Shut- off valve for fuel tank	96.90
ailer Related Options		
OPTION-626-10005-	Heavy-duty enclosed Lexan taillight covers	122.40
OPTION-911-5000-	8,000 pound capacity tongue jack with 2,500 pound HD caster wheel (includes standard jack)	357.00
990-100082	(2) Mud Flaps (1/4" x 12" x 18")	96.90
OPTION-980-5000-	Flag holder for Weld-on fenders (includes flags)	71.40
OPTION-980-10009-	Flag holder for Bolt-on fenders (includes flags)	107.10
OPTION-626-5000-	Rear Stabilizer - 65/75	76.50
990-300062	12" longer stationary tongue	153.00
OPTION-905-5000-	Option 7 Prong (Flat/RV Style) to 6 Prong Coiled Cord	45.90
OPTION-912-1001-	Option 7 to 7 Round Coiled Plug w/7 Female & Boot	91.80
iscellaneous Options		
OPTION-980-5000-	Pole style cone holder (weld on)	107.10
OPTION-980-10002-	Aluminum Bolt On Chock Holders (Does not include chocks)	132.60
990-100134	Extra engine operator's manual	91.80
911-1000-08	Lockable aluminum tool box	142.80
990-100691	Rental package (Includes: DVD and rental validation form)	76.50

OPTION-911-5000-	4" x 6 1/2" inspection window on belt shield	127.50
OPTION-937-5001-	Grease gun (10,000 PSI)	91.80
OPTION-915-5000-	Dual Wig Wag LED Strobe Lights	535.50
OPTION-980-10002	Wheel chock holders on fenders (2) - Painted Steel (weld on) (Does not include chocks)	173.40
OPTION-980-5001-	Rubber Wheel Chocks (2)	91.80
OPTION-911-5001-	Document Machine Weight	61.20
OPTION-980-20004	Wilton 5 1/2" swivel steel vice, w/ mount	402.90
OPTION-980-10002	2 1/2 pound fire extinguisher with mount	96.90
OPTION-905-5000-	Hydraulic Last Chance Cables	448.80
900-8903-16	Combination English / European French decals (Note: these would be the safety decals only)	86.70
900-8910-38	Combination English / Canadian French decals (Note: these would be the safety decals only)	81.60

Bandit Industries		
MODEL 75XP TRACK (7" DISC STYLE) BRUSH BANDIT		
BASE PRICE		
MODEL-75TRACK	Model 75XP Track - (7" Disc Style) Brush Bandit	46690.50
STANDARD EQUIPMENT		
STANDARD	Hinged yoke assembly with a single 10 5/8" diameter x 11 1/2" wide feed wheel	0.00
STANDARD	24" high x 42" wide tapered infeed hopper with 30" fold down infeed tray	0.00
STANDARD	360 degree manual swivel discharge with 12" adjustable chip deflector	0.00
STANDARD	Clean out and inspection door on discharge	0.00
STANDARD	26" diameter x 3/4" thick (2 knife pocket) chipper disc, each pocket equipped with (1) 1/2" x 4" x 8 3/8" dual edge knife.	0.00
STANDARD	Pressure check kit for 65 75 - Single Wheel - Gauge is NOT included	0.00
STANDARD	35 gallon steel fuel tank with magnetic drain plug	0.00
STANDARD	23 gallon steel hydraulic tank with magnetic drain plug	0.00
STANDARD	Gate valve for hydraulic tank	0.00
STANDARD	Safety control bar controls forward / neutral / reverse	0.00
STANDARD	Engine disable plug for hood locking pin-preventing engine from operating without pin in place	0.00
STANDARD	Wooden pusher tool with mount on infeed hopper	0.00
STANDARD	(1) Last chance safety pull cable	0.00
STANDARD	Weather resistant manual container	0.00
STANDARD	Safety DVD, (2) 6" wide x 9" tall Bandit operator's manuals (one paper copy and one waterproof copy tethered to machine) and (1) engine operator's manual	0.00
STANDARD	Radio remote control with tether back-up (controls: track forward/reverse, track left/right, high/low speed, and engine e-stop).	0.00
STANDARD	Banded chipper belts	0.00
PAINT		
333-32273	Standard Imron Industrial Urethane Bandit Yellow (For Whole Tree Chippers/Beast please specify Chipper Guard paint color or Bolt on parts color)	0.00
333-23662	Standard Imron Industrial Urethane Alert Orange (For Whole Tree Chippers/Beast please specify Chipper Guard paint color or Bolt on parts color)	0.00
333-28982	Standard Imron Industrial Urethane Cat. Yellow (For Whole Tree Chippers/Beast please specify Chipper Guard paint color or Bolt on parts color)	0.00
333-28984	Standard Imron Industrial Urethane Green (For Whole Tree Chippers/Beast please specify Chipper Guard paint color or Bolt on parts color)	0.00
333-67632	Standard Imron Industrial Urethane White (For Whole Tree Chippers/Beast please specify Chipper Guard paint color or Bolt on parts color)	0.00
N0001	Standard Imron Industrial Urethane Black (For Whole Tree Chippers/Beast please specify Chipper Guard paint color or Bolt on parts color)	0.00
990-100300	Special Imron Industrial Paint (please specify paint color and number) (Requires specification)	255.00
990-100301	Special Imron 5000 Paint (please specify paint color and number) (Requires specification)	550.80
ENGINE		

990-RC1542-124	Kubota D1803-CR, 49.6 horsepower engine with NACD Spring loaded clutch - Tier 4 FINAL (2 year / 2,000 hour warranty)	14560.50
ROL SYSTEM OPTIONS		
626-6000-08	Murphy PV380 panel with reversing auto feed for Kubota 49 horsepower diesel engines (Includes 1,000 CCA battery with box)	2560.20
FEED SYSTEM		
990-100060	Dual feed wheels (Top feed wheel is 10 5/8" diameter x 11 1/2" wide, bottom feed wheel is 6 1/2" diameter x 11 1/2" wide).	1504.50
ADD-ON OPTIONS		
Feed System Options		
OPTION-626-5000-	Double teeth on bottom feed wheel (11" wide feed wheel) **(ONLY AVAILABLE WITH DUAL FEED WHEELS)**	132.60
Feed and Battery Box Options		
OPTION-905-8000-	Battery Disconnect Switch	239.70
Engine Related Options		
990-100029	Automatic feed system governor with digital tach/hour meter (non-reversing)	841.50
OPTION-915-5000-	Spark arrestor muffler (4.3L gas engines only)	341.70
Discharge Options		
990-100102	Stops on discharge - 270 degree turn.	40.80
990-100103	Hand crank height adjustable discharge with 33" elbow radius	408.00
990-100104	345 degree hand crank swivel discharge with 12" adjustable chip deflector	484.50
Life And Parts Options		
900-9902-00	Additional dual-edge knife	35.70
990-100115	A.R. plate anvil in lieu of standard	163.20
990-100190	Knife saver kit (includes sharpener, file, safety gloves, and carrying case)	61.20
990-100112	Debris resistant bearing package in lieu of standard	198.90
900-9916-36	Tool kit for Handfed Chippers Includes: - Screwdriver set (4 pc) - 1/2" Drive Torque wrench (25-250 ft) - 1/2" Drive Socket set w/Ratchet (18 pc) - Crescent wrench - Open end wrench set (14 pc) - Balldriver tool set (13 pc) - 1/2" Drive slott_□□	484.50
Hydraulic Options		
990-100750	Hydraulic flow control for feed wheel rate adjustment (note: this option is standard on all track machines with the Bandit control panel) (for units with	290.70

OPTION-980-5000-	Pressure Check Gauge	93.84
and Hydraulic Tank Options		
990-100120	Sight gauge for fuel and hydraulic tank	117.30
990-100121	Sight gauge for fuel and hydraulic tank	117.30
990-100124	Shut- off valve for fuel tank	96.90
OPTION-980-5001-	Lockable padlocks for fuel and hydraulic tanks	25.50
Miscellaneous Options		
OPTION-992-5000-	Extra stump grinder operators manual (weatherproof version)	40.80
990-100134	Extra engine operators manual	91.80
990-100136	2 1/2 pound fire extinguisher with mount	96.90
standard071	Spanish & English combination safety decals	0.00
990-100128	Hydraulic Last Chance Cables	448.80
OPTION-937-5001-	Grease gun (10,000 PSI)	91.80
OPTION-915-5000-	Dual Wig Wag LED Strobe Lights	535.50
OPTION-905-5000-	Weld on hoop style cone holder (Not available on the standard 35" wide hopper)	127.50
OPTION-980-5000-	Pole style cone holder (weld on)	107.10
OPTION-980-5000-	Pole style cone holder (bolt-on)	234.60
OPTION-911-2001-	Bolt-on hoop style cone holder	300.90
911-2001-81	Bolt-on Double Cone Holder	357.00
OPTION-911-5001-	Document Machine Weight	61.20

Bandit Industries		
MODEL 90 KIT		
BASE PRICE		
Model-90 Kit	Model 90 Kit	16422.00
ADD-ON OPTIONS		
Engine Related Options		
OPTION-999-5000-	Fuel Saver (only available on engine with Murphy PV380 controller)	255.00
Fuel And Hydraulic Tank Options		
OPTION-980-5001-	Lockable padlocks for fuel and hydraulic tanks	25.50
Miscellaneous Options		
OPTION-911-5001-	Document Machine Weight	61.20

Bandit Industries		
MODEL 90XP (9" DISC STYLE) BRUSH BANDIT		
BASE PRICE		
MODEL-90	Model 90XP - (9" Disc Style) Brush Bandit	20711.10
STANDARD EQUIPMENT		
STANDARD	Spring loaded slide box type feed system with (2) horizontal feed wheels 7 1/2" diameter x 16 3/8" wide, driven by (2) 15.9 hydraulic motors (Provides approximately 1,687 lbs of pulling power for each feed wheel) Also includes 10 knife edge teeth on top f	0.00
STANDARD	Top feed wheel jack mount with locking pin to raise & lock top feed wheel using tongue jack (not provided when hydraulic lift cylinder option is selected)	0.00
STANDARD	345 degree HAND crank swivel discharge (height adjustable) with 12" adjustable chip deflector	0.00
STANDARD	Clean out and inspection door on discharge	0.00
STANDARD	30" diameter x 1-1/2" thick (2 knife pocket) chipper disc, each pocket equipped with (2) 1/2" x 4" x 5 1/8" dual edge knives	0.00
STANDARD	Pressure check kit for 90 95 150 200 250 255 - Gauge is NOT included	0.00
STANDARD	7 gallon steel hydraulic tank with magnetic drain plug and aluminium sight gauge	0.00
STANDARD	24-1/2 gallon steel fuel tank with magnetic drain plug and aluminium sight gauge	0.00
STANDARD	5,000 pound capacity tongue jack with 15" of travel and foot pad	0.00
STANDARD	12 volt system with rubber mounted LED taillights, 6 prong replaceable coiled power cord & protected heavy-duty wiring with junction box, and LED clearance lights with reflectors.	0.00
STANDARD	Safety control bar controls forward / neutral / reverse	0.00
STANDARD	Engine disable plug for hood locking pin-preventing engine from operating without pin in place	0.00
STANDARD	Wooden pusher tool with mount on infeed hopper	0.00
STANDARD	(2) Last chance safety pull cables	0.00
STANDARD	Weather resistant manual container	0.00
STANDARD	Safety DVD, (2) 6" wide x 9" tall Bandit operator's manuals (one paper copy and one waterproof copy tethered to machine) and (1) engine operator's manual	0.00
STANDARD	Spanish & English combination safety decals	0.00
STANDARD	Banded chipper belts	0.00
PAINT		
333-32273	Standard Imron Industrial Urethane Bandit Yellow (For Whole Tree Chippers/Beast please specify Chipper Guard paint color or Bolt on parts color)	0.00
333-67632	Standard Imron Industrial Urethane White (For Whole Tree Chippers/Beast please specify Chipper Guard paint color or Bolt on parts color)	0.00
333-23662	Standard Imron Industrial Urethane Alert Orange (For Whole Tree Chippers/Beast please specify Chipper Guard paint color or Bolt on parts color)	0.00
333-28982	Standard Imron Industrial Urethane Cat. Yellow (For Whole Tree Chippers/Beast please specify Chipper Guard paint color or Bolt on parts color)	0.00
333-28984	Standard Imron Industrial Urethane Green (For Whole Tree Chippers/Beast please specify Chipper Guard paint color or Bolt on parts color)	0.00

N0001	Standard Imron Industrial Urethane Black (For Whole Tree Chippers/Beast please specify Chipper Guard paint color or Bolt on parts color)	0.00
990-100302	Special Imron Industrial Paint (please specify paint color and number) (Requires specification)	321.30
990-100303	Special Imron 5000 Paint (please specify paint color and number) (Requires specification)	688.50
ENGINE		
990-RC1542-124	Kubota D1803-CR, 49.6 horsepower engine with NACD Spring loaded clutch - Tier 4 FINAL (2 year / 2,000 hour warranty)	14560.50
990-RC1194-775	Kohler CH1000, 37 horsepower gas engine (direct drive - NO clutch) (Includes 3 year / 2,000 hour engine warranty)	2703.00
990-RC1436-018	PSI 3.0L, 89 horsepower GAS engine without clutch (Includes 3 year / 3,500 hour engine warranty)	8374.20
990-RC1015-581	PSI 3.0L, 89 horsepower GAS engine with 13" PGL Auto clutch (Includes 3 year / 3,500 hour engine warranty)	8603.70
990-RC1489-071	Chrysler 2.8 liter, 85 horsepower gas engine with over center clutch (2 year / 2,000 hour engine warranty)	9363.60
990-RC1468-050	Caterpillar C2.2, 49 horsepower engine with auto clutch - Tier 4 FINAL (Includes 3 year / 3,500 engine warranty)	12780.60
990-RC1467-049	Caterpillar C2.2, 67 horsepower engine with auto clutch - Tier 4 FINAL (Includes 3 year / 3,500 engine warranty)	13632.30
990-RC1440-022	Caterpillar C3.4, 74 horsepower engine without clutch - Tier 4 FINAL (Includes 3 year / 3,500 engine warranty)	16024.20
990-RC1281-862	Caterpillar C3.4, 74 horsepower engine with auto clutch - Tier 4 FINAL (Includes 3 year / 3,500 engine warranty)	16554.60
990-RC1469-051	Perkins 404F-22TA, 67 horsepower engine with auto clutch - Tier 4 FINAL (Includes 3 year / 3,500 engine warranty)	13377.30
990-RC1520-102	Kohler KDI2504, 74 horsepower Diesel engine with NACD spring loaded clutch - Tier 4 FINAL (Includes 3 year / 2000 hour engine warranty)	15600.90
ROL SYSTEM OPTIONS		
980-6000-44	IEC mechanical tach WITHOUT auto feed for gas engines only (Includes 1,000 CCA battery with aluminum battery box)	1157.70
907-6000-05	Reversing auto feed with IEC tach for Kohler 37 horsepower gas engines (Includes 1,000 CCA battery with box)	1728.90
980-6000-38	Murphy PV380 panel with reversing auto feed for PSI 89 horsepower gas engines (Includes 1,000 CCA battery with box) - Panel is mounted on engine shroud with no cover	2193.00
905-6000-40	Murphy PV380 panel with reversing auto feed for Chrysler 85 horsepower gas engines (Includes 1,000 CCA battery with box) Panel is mounted on engine shroud with black steel protective cover	2539.80
905-6000-39	Murphy PV380 panel with reversing auto feed for Cat / Perkins 67 horsepower diesel engines (Includes 1,000 CCA battery with box)	2850.90
905-6000-37	Murphy PV380 panel with reversing auto feed for Cat / Perkins 74 horsepower diesel engines (Includes 1,000 CCA battery with box)	2850.90

980-6000-37	Murphy PV380 panel with reversing auto feed for Kohler 74 horsepower diesel engines (Includes 1,000 CCA battery with aluminum box)	2840.70
626-6000-08	Murphy PV380 panel with reversing auto feed for Kubota 49 horsepower diesel engines (Includes 1,000 CCA battery with box)	2560.20
CLUTCH		
990-100962	Standard manual clutch is included with engine	0.00
990-1017-72	No clutch - direct drive	0.00
OPTION-800-5000-	Clutch-Less Assembly (Rosta Dual Arm Design)	1912.50
INFEED		
990-1017-73	29" high x 35" wide tapered infeed hopper with 30" fold down infeed hopper tray (Hydraulic winch is not available with this tray)	0.00
OPTION-986-5000-	29" high x 45" wide tapered infeed hopper with 30" fold down infeed tray	290.70
FEED SYSTEM		
OPTION-980-5001-	Optional hydraulic bump bar for 35" wide infeed tray with one override mounted on infeed (Specify Radiator Side or Drive Side) (Requires specification)	1606.50
OPTION-980-5001-	Optional hydraulic bump bar for 45" wide infeed tray with one override mounted on infeed (Specify Radiator Side or Drive Side) (Requires specification)	1606.50
AXLE		
990-1014-86	Single 6,000 pound Torflex EZ lube axle with electric brakes	0.00
OPTION-986-5000-	Single 6,000 pound Torflex EZ lube hydraulic brake axle (Free backing)	754.80
OPTION-986-5000-	Single 7,000 pound Leaf Spring electric brake axle with 8k rated springs	459.00
TIRES/RIMS		
990-1014-87	(2) 225/75R 15" tires mounted on 6-bolt white modular rims	0.00
OPTION-980-5001-	(2) 225/75R 15" tires mounted on 6-bolt aluminum rims	280.50
OPTION-986-5000-	(2) 235/80R 16" tires mounted on white modular rims	153.00
FENDERS		
990-100415	Aluminum bolt on fenders (Approximately 1/8" thick) (standard fender)	0.00
OPTION-986-5000-	12" HD weld on steel fenders	127.50
OPTION-980-1002-	12" HD bolt on steel fenders - single axle units only	91.80
HITCH		
990-100274	2 1/2" Wallace Forge pintle hitch	0.00
OPTION-980-5000-	2 5/16" Wallace Forge ball hitch	40.80
OPTION-980-5000-	2" Bulldog ball hitch	76.50
OPTION-981-5000-	2-5/16 Croft Ball Hitch	56.10
990-100177	2 5/16" Bulldog ball hitch	76.50
990-100173	3" Buyer's Product pintle hitch	76.50
990-100233	2 5/16" ball hitch with Model 20 actuator for hydraulic brake axles (18" shorter tongue)	459.00
990-100737	3" pintle hitch with Model 20 actuator for hydraulic brake axles (18" shorter tongue)	459.00
ADD-ON OPTIONS		
Feed System Options		
990-100030	Reversing Auto Feed (not available for new orders, only to be used to quote existing inventory with a gas engine)	2499.00
Hydraulic and Battery Box Options		

OPTION-905-8000-	Battery Disconnect Switch	239.70
Infeed Options		
OPTION-980-5001-	Clear Infeed Curtain â€“ 35â€ Infeedo	229.50
OPTION-980-5001-	Clear Infeed Curtain â€“ 45â€ Infeedo	229.50
Tire Options		
911-2001-43	Bolt on spare tire mount	142.80
900-5907-21	Spare tire mounted on white modular rim (225/75R 15")	255.00
900-5916-38	Spare tire mounted on aluminum rim (225/75R 15")	331.50
900-5913-90	Spare tire mounted on white spoke rim (235/80R 16")	280.50
Engine Related Options		
OPTION-626-5000-	Engine top cover (Gas engines only - Briggs, Kohler, Vanguard,etc.) (Only available for the following engines: Kohler, Vanguard, Wisconsin, Hatz, and Deutz.)	331.50
990-100032	Radiator guard posts (2)	229.50
OPTION-905-5001-	Bolt-on shut-off switch for engine shut-down located on both sides of infeed hopper	535.50
OPTION-980-5000-	Lockable steel battery box with (1) 1,000 CCA battery (in lieu of standard aluminum box) (All engines excluding Cummins)	127.50
OPTION-999-5000-	Fuel Saver (only available on engine with Murphy PV380 controller)	255.00
OPTION-915-5000-	Spark Arrestor Muffler (3.0L gas engines only)	255.00
Discharge Options		
OPTION-986-5000-	DELETE standard hand crank height and swivel discharge (to be manual swivel and non-height adjustable)	-408.00
OPTION-980-5000-	270 degree hydraulic controlled swivel discharge chute with manual 12" chip deflector (Includes height adjustable discharge)	867.00
OPTION-980-5000-	270 degree hydraulic controlled swivel discharge with hydraulic controlled 12" chip deflector (Includes height adjustable discharge)	1581.00
990-100102	Stops on discharge - 270 degree turn.	40.80
Life And Parts Options		
900-9901-10	Additional dual-edge knife	30.60
980-0503-19	Disc chipper tool kit to change knives for 5/8" bolts	66.30
990-100190	Knife saver kit (includes sharpener, file, safety gloves, and carrying case)	61.20
990-100115	A.R. plate anvil in lieu of standard	163.20
990-100112	Debris resistant bearing package in lieu of standard	198.90
500-0000-53	Model 90 wear kit (Includes 3 sets of knives, bolts, and nuts/washers, along with 1 anvil with hardware, knife sharpener, and anvil gauge)	433.50

900-9916-36	Tool kit for Handfed Chippers Includes: - Screwdriver set (4 pc) - 1/2" Drive Torque wrench (25-250 ft) - 1/2" Drive Socket set w/Ratchet (18 pc) - Crescent wrench - Open end wrench set (14 pc) - Balldriver tool set (13 pc) - 1/2" Drive slottp f	484.50
900-6979-36	Extra set of oil, air, and fuel filters for Caterpillar and Perkins Tier 4 engines ranging from 49 to 67 horsepower	198.90
900-6945-59	Extra set of oil, air, and fuel filters for Caterpillar and Perkins Tier 4 engines ranging from 74 to 122.5 horsepower	255.00
900-6979-34	Extra set of oil, air, and fuel filters for GM 89 horsepower gas engine	86.70
900-1904-48	Additional 4/5VX1320 Polyband banded drum belt	249.90
986-0501-22	Tool kit to change knives for 1/2" bolt	107.10
Hydraulic Options		
OPTION-980-5000-	Dinamic winch with line docking station and manual push button feed assist (Includes 5/16" diameter x 200' Samson Amsteel blue rope) (Includes (1) manual rear stabilizer)	4947.00
990-100750	Hydraulic flow control for feed wheel rate adjustment (note: this option is standard on all track machines with the Bandit control panel) (for units with	290.70
990-100054	Hydraulic lift cylinder for top feed wheel with autofeed (controlled manually unless wireless radio remote option is selected) (for units with autofeed)	1071.00
OPTION-980-5000-	Pressure Check Gauge	93.84
OPTION-905-5001-	Hydraulic Flow Control (Single Mount)	275.00
and Hydraulic Tank Options		
990-100124	Shut- off valve for fuel tank	96.90
OPTION-905-5000-	Gate valve for hydraulic tank	132.60
OPTION-980-5001-	Lockable padlocks for fuel and hydraulic tanks	25.50
ailer Related Options		
990-100076	Telescoping tongue with single 20 inch adjustment.	459.00
OPTION-980-5001-	Hydraulic articulating tongue, w/ control valve, 45 degree articulation curbside	2550.00
990-100082	(2) Mud Flaps (1/4" x 12" x 18")	96.90
990-100093	8,000# capacity tongue jack with stationary foot pad (in lieu of standard 5,000 pound jack)	112.20
990-100096	Hydraulic tongue jack w/ multiple position drop leg	1402.50

OPTION-911-5000-	8,000 pound capacity tongue jack with 2,500 pound HD caster wheel (in lieu of standard jack)	280.50
OPTION-911-5000-	8,000 pound capacity tongue jack with 2,500 pound HD caster wheel (includes standard jack)	357.00
OPTION-980-5000-	Flag holder for Weld-on fenders (includes flags)	71.40
OPTION-980-10009-	Flag holder for Bolt-on fenders (includes flags)	107.10
OPTION-980-5000-	Single rear manual stabilizer	117.30
OPTION-980-5001-	Dual rear manual stabilizers	198.90
OPTION-911-5001-	12,000 pound bolt on electric tongue jack (lifting capacity equals 12,000 pound with 24" travel)	1351.50
OPTION-905-5000-	Option 7 Prong (Flat/RV Style) to 6 Prong Coiled Cord	45.90
OPTION-905-5000-	10,000 pound capacity tongue jack with spring return pad	127.50
OPTION-912-1001-	Option 7 to 7 Round Coiled Plug w/7 Female & Boot	91.80
Miscellaneous Options		
OPTION-911-5000-	4" x 6 1/2" inspection window on belt shield	127.50
OPTION-980-1002-	"Preco" Model 7620 Amber Strobe Light with guard	331.50
OPTION-915-5000-	Dual Wig Wag LED Strobe Lights	535.50
911-1000-08	Lockable aluminum tool box	142.80
990-100134	Extra engine operators manual	91.80
990-100135	Wilton 5 1/2" swivel steel vice, w/ mount	402.90
990-100128	Hydraulic Last Chance Cables	448.80
990-100136	2 1/2 pound fire extinguisher with mount	96.90
990-100691	Rental package (Includes: DVD and rental validation form)	76.50
990-300056	Non skid coating on tongue and all step on areas	178.50
OPTION-911-2001-	Bolt-on hoop style cone holder	300.90
911-2001-81	Bolt-on Double Cone Holder	357.00
OPTION-980-5000-	Pole style cone holder (weld on)	107.10
OPTION-905-5000-	Weld on hoop style cone holder (Not available on the standard 35" wide hopper)	127.50
OPTION-980-10002-	Aluminum Bolt On Chock Holders (Does not include chocks)	132.60
OPTION-980-10002-	Wheel chock holders on fenders (2) - Painted Steel (weld on) (Does not include chocks)	173.40
OPTION-980-5001-	Rubber Wheel Chocks (2)	91.80
OPTION-905-5000-	Spring Loaded Tool less Trap Door	255.00
OPTION-911-5001-	Document Machine Weight	61.20
900-8902-75	Combination English / Canadian French decals (Note: these would be the safety decals only)	96.90

Bandit Industries		
MODEL 90XP CB (9" DISC STYLE) CHIPPER / CHIP BOX COMBO UNIT		
BASE PRICE		
MODEL-CB90	Model 90XP CB - (9" Disc Style) Chipper / Chip Box Combo Unit	39729.00
STANDARD EQUIPMENT		
STANDARD	Spring loaded slide box type feed system with (2) horizontal feed wheels 7 1/2" diameter x 16 3/8" wide, driven by (2) 15.9 hydraulic motors (Provides approximately 1,687 lbs of pulling power for each feed wheel) Also includes 10 knife edge teeth on top f	0.00
STANDARD	Top feed wheel jack mount with locking pin to raise & lock top feed wheel using tongue jack (not provided when hydraulic lift cylinder option is selected)	0.00
STANDARD	29" high x 35" wide tapered infeed hopper with 30" fold down infeed hopper tray	0.00
STANDARD	8.5 cubic yard hydraulic powered chip box w/ dual rear side opening doors.	0.00
STANDARD	360 degree chipper turntable with spring loaded lock pin	0.00
STANDARD	Clean out and inspection door on discharge	0.00
STANDARD	360 degree manual swivel discharge with 12" adjustable chip deflector	0.00
STANDARD	30" diameter x 1-1/2" thick (2 knife pocket) chipper disc, each pocket equipped with (2) 1/2" x 4" x 5 1/8" dual edge knives	0.00
STANDARD	Pressure check kit for 90 95 150 200 250 255 - Gauge is NOT included	0.00
STANDARD	7 gallon steel hydraulic tank with magnetic drain plug and aluminium sight gauge	0.00
STANDARD	24-1/2 gallon steel fuel tank with magnetic drain plug and aluminium sight gauge	0.00
STANDARD	3/16" x 2" x 6" rectangular tubing with a 1/4" x 3" x 6" tubular tongue	0.00
STANDARD	8,000 pound capacity tongue jack with 15" of travel and foot pad	0.00
STANDARD	12 volt system with rubber mounted LED taillights, 6 prong replaceable coiled power cord & protected heavy-duty wiring with junction box, and LED clearance lights with reflectors.	0.00
STANDARD	Safety control bar controls forward / neutral / reverse	0.00
STANDARD	Engine disable plug for hood locking pin-preventing engine from operating without pin in place	0.00
STANDARD	Wooden pusher tool with mount on infeed hopper	0.00
STANDARD	(2) Last chance safety pull cables	0.00
STANDARD	Weather resistant manual container	0.00
STANDARD	Spanish & English combination safety decals	0.00
STANDARD	Safety DVD, (2) 6" wide x 9" tall Bandit operator's manuals (one paper copy and one waterproof copy tethered to machine) and (1) engine operator's manual	0.00
PAINT		
333-32273	Standard Imron Industrial Urethane Bandit Yellow (For Whole Tree Chippers/Beast please specify Chipper Guard paint color or Bolt on parts color)	0.00
333-67632	Standard Imron Industrial Urethane White (For Whole Tree Chippers/Beast please specify Chipper Guard paint color or Bolt on parts color)	0.00
333-23662	Standard Imron Industrial Urethane Alert Orange (For Whole Tree Chippers/Beast please specify Chipper Guard paint color or Bolt on parts color)	0.00
333-28982	Standard Imron Industrial Urethane Cat. Yellow (For Whole Tree Chippers/Beast please specify Chipper Guard paint color or Bolt on parts color)	0.00

333-28984	Standard Imron Industrial Urethane Green (For Whole Tree Chippers/Beast please specify Chipper Guard paint color or Bolt on parts color)	0.00
N0001	Standard Imron Industrial Urethane Black (For Whole Tree Chippers/Beast please specify Chipper Guard paint color or Bolt on parts color)	0.00
990-100304	Special Imron Industrial Paint (please specify paint color and number) (Requires specification)	872.10
990-100305	Special Imron 5000 Paint (please specify paint color and number) (Requires specification)	1922.70
ENGINE		
990-RC1194-775	Kohler CH1000, 37 horsepower gas engine (direct drive - NO clutch) (Includes 3 year / 2,000 hour engine warranty)	2703.00
990-RC1542-124	Kubota D1803-CR, 49.6 horsepower engine with NACD Spring loaded clutch - Tier 4 FINAL (2 year / 2,000 hour warranty)	14560.50
990-RC1015-581	PSI 3.0L, 89 horsepower GAS engine with 13" PGL Auto clutch (Includes 3 year / 3,500 hour engine warranty)	8603.70
ROL SYSTEM OPTIONS		
980-6000-38	Murphy PV380 panel with reversing auto feed for PSI 89 horsepower gas engines (Includes 1,000 CCA battery with box) - Panel is mounted on engine shroud with no cover	2193.00
907-6000-05	Reversing auto feed with IEC tach for Kohler 37 horsepower gas engines (Includes 1,000 CCA battery with box)	1728.90
626-6000-08	Murphy PV380 panel with reversing auto feed for Kubota 49 horsepower diesel engines (Includes 1,000 CCA battery with box)	2560.20
INFEED		
OPTION-986-5000-	29" high x 45" wide tapered infeed hopper with 30" fold down infeed tray	290.70
AXLE		
990-1015-51	Tandem 7,000 pound Spring axles with electric brakes	0.00
TIRES/RIMS		
990-1017-65	(4) ST235/80R 16" tires mounted on 8-bolt white spoke rims (Tire is approximately 9.43" wide, tire capacity is 3,520 pounds each) (Tandem 7,000	0.00
HITCH		
990-100274	2 1/2" Wallace Forge pintle hitch	0.00
990-100173	3" Buyer's Product pintle hitch	76.50
ADD-ON OPTIONS		
eed System Options		
990-100030	Reversing Auto Feed (not available for new orders, only to be used to quote existing inventory with a gas engine)	2499.00
and Battery Box Options		
OPTION-905-8000-	Battery Disconnect Switch	239.70
Infeed Options		
990-300009	Rubber infeed curtain for infeed hopper	209.10
Tire Options		
990-100183	Spare tire mounted on white spoke rim (245/75R 16")	280.50
900-5913-94	Spare tire mounted on aluminum rim (235/80R 16")	382.50
OPTION-910-5000-	Spare tire mount	142.80

Engine Related Options		
OPTION-905-5001-	Bolt-on shut-off switch for engine shut-down located on both sides of infeed hopper	535.50
Life And Parts Options		
900-9901-10	Additional dual-edge knife	30.60
990-100115	A.R. plate anvil in lieu of standard	163.20
990-100190	Knife saver kit (includes sharpener, file, safety gloves, and carrying case)	61.20
900-9916-36	Tool kit for Handfed Chippers Includes: - Screwdriver set (4 pc) - 1/2" Drive Torque wrench (25-250 ft) - 1/2" Drive Socket set w/Ratchet (18 pc) - Crescent wrench - Open end wrench set (14 pc) - Balldriver tool set (13 pc) - 1/2" Drive slottp f	484.50
Hydraulic Options		
990-100750	Hydraulic flow control for feed wheel rate adjustment (note: this option is standard on all track machines with the Bandit control panel) (for units with	290.70
990-100054	Hydraulic lift cylinder for top feed wheel with autofeed (controlled manually unless wireless radio remote option is selected) (for units with autofeed)	1071.00
OPTION-980-5000-	Pressure Check Gauge	93.84
and Hydraulic Tank Options		
990-100121	Sight gauge for fuel and hydraulic tank	117.30
990-100124	Shut- off valve for fuel tank	96.90
OPTION-905-5000-	Gate valve for hydraulic tank	132.60
Trailer Related Options		
990-100088	7-PRONG (Round Pin) Male trailer plug	51.00
990-100089	7-PRONG (Flat Pin/RV-Style) Male trailer plug	45.90
OPTION-905-5000-	10,000 pound capacity tongue jack with spring return pad	127.50
Miscellaneous Options		
OPTION-980-5000-	Pole style cone holder (weld on)	107.10
911-1000-08	Lockable aluminum tool box	142.80
990-100134	Extra engine operators manual	91.80
990-100136	2 1/2 pound fire extinguisher with mount	96.90
990-100135	Wilton 5 1/2" swivel steel vice, w/ mount	402.90
990-100128	Hydraulic Last Chance Cables	448.80
OPTION-911-2001-	Bolt-on hoop style cone holder	300.90

911-2001-81	Bolt-on Double Cone Holder	357.00
OPTION-905-5000-	Weld on hoop style cone holder (Not available on the standard 35" wide hopper)	127.50
OPTION-937-5001-	Grease gun (10,000 PSI)	91.80
OPTION-915-5000-	Dual Wig Wag LED Strobe Lights	535.50
OPTION-980-10002	Aluminum Bolt On Chock Holders (Does not include chocks)	132.60
OPTION-980-10002	Wheel chock holders on fenders (2) - Painted Steel (weld on) (Does not include chocks)	173.40
OPTION-980-5000-	Pole style cone holder (bolt-on)	234.60
OPTION-980-5001-	Rubber Wheel Chocks (2)	91.80
OPTION-911-5001-	Document Machine Weight	61.20
OPTION-905-5000-	Non skid coating on tongue and all step on areas	178.50

Bandit Industries		
MODEL 90XP PTO 3-POINT HITCH UNIT (9" DISC STYLE) PTO BRUSH BANDIT		
BASE PRICE		
MODEL-90PTO	Model 90XP PTO 3-Point Hitch Unit - (9" Disc Style) PTO Brush Bandit	16065.00
STANDARD EQUIPMENT		
STANDARD	Spring loaded slide box type feed system with (2) horizontal feed wheels 7 1/2" diameter x 16 3/8" wide, driven by (2) 15.9 hydraulic motors (Provides approximately 1,687 lbs of pulling power for each feed wheel) Also includes 10 knife edge teeth on top f	0.00
STANDARD	Top feed wheel jack mount with locking pin to raise & lock top feed wheel using tongue jack	0.00
STANDARD	29" high x 35" wide tapered infeed hopper with 30" fold down infeed hopper tray	0.00
STANDARD	Category II hitch with (1" diameter pins)	0.00
STANDARD	Drive for 540 RPM tractor PTO (for suggested horsepower please refer to bid specifications)	0.00
STANDARD	360 degree manual swivel discharge with 12" adjustable chip deflector	0.00
STANDARD	Clean out and inspection door on discharge	0.00
STANDARD	30" diameter x 1-1/2" thick (2 knife pocket) chipper disc, each pocket equipped with (2) 1/2" x 4" x 5 1/8" dual edge knives	0.00
STANDARD	12 gallon steel hydraulic tank with magnetic drain plug, lockable filler cap, and aluminum sight gauge	0.00
STANDARD	Safety control bar controls forward / neutral / reverse	0.00
STANDARD	Wooden pusher tool with mount on infeed hopper	0.00
STANDARD	(2) Last chance safety pull cables	0.00
STANDARD	Weather resistant manual container	0.00
STANDARD	Safety DVD, (2) 6" wide x 9" tall Bandit operator's manuals (one paper copy and one waterproof copy tethered to machine) and (1) engine operator's manual	0.00
STANDARD	Drive Shaft to connect chipper to tractor is NOT included	0.00
PAINT		
333-32273	Standard Imron Industrial Urethane Bandit Yellow (For Whole Tree Chippers/Beast please specify Chipper Guard paint color or Bolt on parts color)	0.00
333-67632	Standard Imron Industrial Urethane White (For Whole Tree Chippers/Beast please specify Chipper Guard paint color or Bolt on parts color)	0.00
333-23662	Standard Imron Industrial Urethane Alert Orange (For Whole Tree Chippers/Beast please specify Chipper Guard paint color or Bolt on parts color)	0.00
333-28982	Standard Imron Industrial Urethane Cat. Yellow (For Whole Tree Chippers/Beast please specify Chipper Guard paint color or Bolt on parts color)	0.00
333-28984	Standard Imron Industrial Urethane Green (For Whole Tree Chippers/Beast please specify Chipper Guard paint color or Bolt on parts color)	0.00
N0001	Standard Imron Industrial Urethane Black (For Whole Tree Chippers/Beast please specify Chipper Guard paint color or Bolt on parts color)	0.00
990-100302	Special Imron Industrial Paint (please specify paint color and number) (Requires specification)	321.30

990-100303	Special Imron 5000 Paint (please specify paint color and number) (Requires specification)	688.50
INFEED		
OPTION-986-5000-	29" high x 45" wide tapered infeed hopper with 30" fold down infeed tray	290.70
ADD-ON OPTIONS		
Feed System Options		
OPTION-911-20004	Reversing Auto Feed with digital tach/hour meter for drum-style chipper (Unit with standard feed system)	1259.70
Hydraulic and Battery Box Options		
OPTION-905-8000-	Battery Disconnect Switch	239.70
Infeed Options		
990-300009	Rubber infeed curtain for infeed hopper	209.10
PTO Options		
990-100003	2 1/4" diameter jack shaft tapered down to 1 3/8" diameter with 6 tooth spline	290.70
990-100004	2 1/4" diameter jack shaft tapered down to 1 3/8" diameter with 21 tooth spline	336.60
990-100005	Drive system for 1,000 RPM tractor PTO	433.50
990-100007	Telescoping adjustable legs for 3-point hitch unit	1004.70
Discharge Options		
OPTION-980-5000-	270 degree hydraulic controlled swivel discharge chute with manual 12" chip deflector (Includes height adjustable discharge)	867.00
OPTION-980-5000-	270 degree hydraulic controlled swivel discharge with hydraulic controlled 12" chip deflector (Includes height adjustable discharge)	1581.00
990-100104	345 degree hand crank swivel discharge with 12" adjustable chip deflector	484.50
990-100102	Stops on discharge - 270 degree turn.	40.80
Life And Parts Options		
990-9901-10	Additional dual-edge knife	30.60
990-100115	A.R. plate anvil in lieu of standard	163.20
990-100190	Knife saver kit (includes sharpener, file, safety gloves, and carrying case)	61.20

900-9916-36	Tool kit for Handfed Chippers Includes: - Screwdriver set (4 pc) - 1/2" Drive Torque wrench (25-250 ft) - 1/2" Drive Socket set w/Ratchet (18 pc) - Crescent wrench - Open end wrench set (14 pc) - Balldriver tool set (13 pc) - 1/2" Drive slottp f	484.50
Hydraulic Options		
990-100750	Hydraulic flow control for feed wheel rate adjustment (note: this option is standard on all track machines with the Bandit control panel) (for units with	290.70
990-100053	Hydraulic flow control for feed wheel rate adjustment (for units without autofeed)	331.50
990-100054	Hydraulic lift cylinder for top feed wheel with autofeed (controlled manually unless wireless radio remote option is selected) (for units with autofeed)	1071.00
980-100121	Pressure check kit for 90 95 150 200 250 255 - Gauge is NOT included	0.00
OPTION-980-5000-	Pressure Check Gauge	93.84
and Hydraulic Tank Options		
990-100121	Sight gauge for fuel and hydraulic tank	117.30
OPTION-905-5000-	Gate valve for hydraulic tank	132.60
OPTION-980-5001-	Lockable padlocks for fuel and hydraulic tanks	25.50
ailer Related Options		
OPTION-980-5000-	Single rear manual stabilizer	117.30
OPTION-980-5001-	Dual rear manual stabilizers	198.90
iscellaneous Options		
990-100136	2 1/2 pound fire extinguisher with mount	96.90
OPTION-980-5000-	Pole style cone holder (weld on)	107.10
990-100128	Hydraulic Last Chance Cables	448.80
OPTION-911-2001-	Bolt-on hoop style cone holder	300.90
911-2001-81	Bolt-on Double Cone Holder	357.00
OPTION-905-5000-	Weld on hoop style cone holder (Not available on the standard 35" wide hopper)	127.50
OPTION-937-5001-	Grease gun (10,000 PSI)	91.80
OPTION-915-5000-	Dual Wig Wag LED Strobe Lights	535.50
OPTION-911-5001-	Document Machine Weight	61.20

Bandit Industries		
MODEL 90XP PTO TRAILERIZED UNIT (9" DISC STYLE) PTO BRUSH BANDIT		
BASE PRICE		
MODEL-90PTO-T	Model 90XP PTO Trailerized Unit - (9" Disc Style) PTO Brush Bandit	16065.00
STANDARD EQUIPMENT		
STANDARD	Spring loaded slide box type feed system with (2) horizontal feed wheels 7 1/2" diameter x 16 3/8" wide, driven by (2) 15.9 hydraulic motors (Provides approximately 1,687 lbs of pulling power for each feed wheel) Also includes 10 knife edge teeth on top f	0.00
STANDARD	Top feed wheel jack mount with locking pin to raise & lock top feed wheel using tongue jack	0.00
STANDARD	29" high x 35" wide tapered infeed hopper with 30" fold down infeed hopper tray	0.00
STANDARD	Single 3,500 pound axle with (2) P-185 x 14" tires (Does not include fenders)	0.00
STANDARD	2" ball hitch for PTO units	0.00
STANDARD	5,000 pound side crank tongue jack with 15" of travel and foot pad for PTO units	0.00
STANDARD	Drive for 540 RPM tractor PTO (for suggested horsepower please refer to bid specifications)	0.00
STANDARD	360 degree manual swivel discharge with 12" adjustable chip deflector	0.00
STANDARD	Clean out and inspection door on discharge	0.00
STANDARD	30" diameter x 1-1/2" thick (2 knife pocket) chipper disc, each pocket equipped with (2) 1/2" x 4" x 5 1/8" dual edge knives	0.00
STANDARD	12 gallon steel hydraulic tank with magnetic drain plug, lockable filler cap, and aluminum sight gauge	0.00
STANDARD	Safety control bar controls forward / neutral / reverse	0.00
STANDARD	Wooden pusher tool with mount on infeed hopper	0.00
STANDARD	(2) Last chance safety pull cables	0.00
STANDARD	Weather resistant manual container	0.00
STANDARD	Safety DVD, (2) 6" wide x 9" tall Bandit operator's manuals (one paper copy and one waterproof copy tethered to machine) and (1) engine operator's manual	0.00
STANDARD	Drive Shaft to connect chipper to tractor is NOT included	0.00
PAINT		
333-32273	Standard Imron Industrial Urethane Bandit Yellow (For Whole Tree Chippers/Beast please specify Chipper Guard paint color or Bolt on parts color)	0.00
333-67632	Standard Imron Industrial Urethane White (For Whole Tree Chippers/Beast please specify Chipper Guard paint color or Bolt on parts color)	0.00
333-23662	Standard Imron Industrial Urethane Alert Orange (For Whole Tree Chippers/Beast please specify Chipper Guard paint color or Bolt on parts color)	0.00
333-28982	Standard Imron Industrial Urethane Cat. Yellow (For Whole Tree Chippers/Beast please specify Chipper Guard paint color or Bolt on parts color)	0.00
333-28984	Standard Imron Industrial Urethane Green (For Whole Tree Chippers/Beast please specify Chipper Guard paint color or Bolt on parts color)	0.00
N0001	Standard Imron Industrial Urethane Black (For Whole Tree Chippers/Beast please specify Chipper Guard paint color or Bolt on parts color)	0.00

990-100302	Special Imron Industrial Paint (please specify paint color and number) (Requires specification)	321.30
990-100303	Special Imron 5000 Paint (please specify paint color and number) (Requires specification)	688.50
INFEED		
OPTION-986-5000-	29" high x 45" wide tapered infeed hopper with 30" fold down infeed tray	290.70
HITCH		
990-100276	2" Fulton ball hitch	0.00
990-100146	2 1/2" pintle hitch	76.50
990-100177	2 5/16" Bulldog ball hitch	76.50
ADD-ON OPTIONS		
Feed System Options		
OPTION-911-20004	Reversing Auto Feed with digital tach/hour meter for drum-style chipper (Unit with standard feed system)	1259.70
Hydraulic and Battery Box Options		
OPTION-905-8000-	Battery Disconnect Switch	239.70
Infeed Options		
990-300009	Rubber infeed curtain for infeed hopper	209.10
PTO Options		
990-100002	Fender for trailerized pto unit	300.90
990-100003	2 1/4" diameter jack shaft tapered down to 1 3/8" diameter with 6 tooth spline	290.70
990-100004	2 1/4" diameter jack shaft tapered down to 1 3/8" diameter with 21 tooth spline	336.60
990-100005	Drive system for 1,000 RPM tractor PTO	433.50
990-100016	Slip clutch for PTO unit	535.50
Discharge Options		
OPTION-980-5000-	270 degree hydraulic controlled swivel discharge chute with manual 12" chip deflector (Includes height adjustable discharge)	867.00
OPTION-980-5000-	270 degree hydraulic controlled swivel discharge with hydraulic controlled 12" chip deflector (Includes height adjustable discharge)	1581.00
990-100104	345 degree hand crank swivel discharge with 12" adjustable chip deflector	484.50
990-100102	Stops on discharge - 270 degree turn.	40.80
Life And Parts Options		
990-9901-10	Additional dual-edge knife	30.60
990-100115	A.R. plate anvil in lieu of standard	163.20
990-100190	Knife saver kit (includes sharpener, file, safety gloves, and carrying case)	61.20

900-9916-36	Tool kit for Handfed Chippers Includes: - Screwdriver set (4 pc) - 1/2" Drive Torque wrench (25-250 ft) - 1/2" Drive Socket set w/Ratchet (18 pc) - Crescent wrench - Open end wrench set (14 pc) - Balldriver tool set (13 pc) - 1/2" Drive slottp f	484.50
Hydraulic Options		
990-100053	Hydraulic flow control for feed wheel rate adjustment (for units without autofeed)	331.50
990-100750	Hydraulic flow control for feed wheel rate adjustment (note: this option is standard on all track machines with the Bandit control panel) (for units with	290.70
990-100054	Hydraulic lift cylinder for top feed wheel with autofeed (controlled manually unless wireless radio remote option is selected) (for units with autofeed)	1071.00
980-100121	Pressure check kit for 90 95 150 200 250 255 - Gauge is NOT included	0.00
OPTION-980-5000-	Pressure Check Gauge	93.84
and Hydraulic Tank Options		
990-100121	Sight gauge for fuel and hydraulic tank	117.30
OPTION-905-5000-	Gate valve for hydraulic tank	132.60
OPTION-980-5001-	Lockable padlocks for fuel and hydraulic tanks	25.50
ailer Related Options		
OPTION-980-5000-	Single rear manual stabilizer	117.30
OPTION-980-5001-	Dual rear manual stabilizers	198.90
iscellaneous Options		
990-100136	2 1/2 pound fire extinguisher with mount	96.90
990-100128	Hydraulic Last Chance Cables	448.80
OPTION-980-5000-	Pole style cone holder (weld on)	107.10
990-300000	Additional polymer laminated operator's manual	214.20
OPTION-911-2001-	Bolt-on hoop style cone holder	300.90
911-2001-81	Bolt-on Double Cone Holder	357.00
OPTION-905-5000-	Weld on hoop style cone holder (Not available on the standard 35" wide hopper)	127.50
OPTION-937-5001-	Grease gun (10,000 PSI)	91.80
OPTION-915-5000-	Dual Wig Wag LED Strobe Lights	535.50
OPTION-911-5001-	Document Machine Weight	61.20

Bandit Industries		
MODEL 90XP TRACK (9" DISC STYLE) BRUSH BANDIT		
BASE PRICE		
MODEL-90TRACK	Model 90XP Track - (9" Disc Style) Brush Bandit	57910.50
STANDARD EQUIPMENT		
STANDARD	Spring loaded slide box type feed system with (2) horizontal feed wheels 7 1/2" diameter x 16 3/8" wide, driven by (2) 15.9 hydraulic motors (Provides approximately 1,687 lbs of pulling power for each feed wheel) Also includes 10 knife edge teeth on top f	0.00
STANDARD	29" high x 35" wide tapered infeed hopper with 30" fold down infeed hopper tray	0.00
STANDARD	Hydraulic controlled 270 degree swivel discharge chute with 33" elbow radius	0.00
STANDARD	Hydraulic controlled swivel discharge with adjustable end chip deflector	0.00
STANDARD	Clean out and inspection door on discharge	0.00
STANDARD	30" diameter x 1-1/2" thick (2 knife pocket) chipper disc, each pocket equipped with (2) 1/2" x 4" x 5 1/8" dual edge knives	0.00
STANDARD	Pressure check kit for 90 95 150 200 250 255 - Gauge is NOT included	0.00
STANDARD	40 gallon steel fuel tank with magnetic drain plug	0.00
STANDARD	35 gallon steel hydraulic tank with magnetic drain plug	0.00
STANDARD	Gate valve for hydraulic tank	0.00
STANDARD	Radio remote control with tether back-up (controls following functions: track forward/reverse, track left/right, discharge swivel left/right (n/a on stationary discharge), discharge deflector up/down, yoke up/down, feed forward/reverse, throttle, engine e	0.00
STANDARD	Safety control bar controls forward / neutral / reverse	0.00
STANDARD	Engine disable plug for hood locking pin-preventing engine from operating without pin in place	0.00
STANDARD	Wooden pusher tool with mount on infeed hopper	0.00
STANDARD	(2) Last chance safety pull cables	0.00
STANDARD	Weather resistant manual container	0.00
STANDARD	Safety DVD, (2) 6" wide x 9" tall Bandit operator's manuals (one paper copy and one waterproof copy tethered to machine) and (1) engine operator's manual	0.00
STANDARD	Spanish & English combination safety decals	0.00
STANDARD	Yoke lift cylinder (controlled by radio remote)	0.00
STANDARD	Banded chipper belts	0.00
PAINT		
333-32273	Standard Imron Industrial Urethane Bandit Yellow (For Whole Tree Chippers/Beast please specify Chipper Guard paint color or Bolt on parts color)	0.00
333-28982	Standard Imron Industrial Urethane Cat. Yellow (For Whole Tree Chippers/Beast please specify Chipper Guard paint color or Bolt on parts color)	0.00
333-23662	Standard Imron Industrial Urethane Alert Orange (For Whole Tree Chippers/Beast please specify Chipper Guard paint color or Bolt on parts color)	0.00
333-28984	Standard Imron Industrial Urethane Green (For Whole Tree Chippers/Beast please specify Chipper Guard paint color or Bolt on parts color)	0.00

333-67632	Standard Imron Industrial Urethane White (For Whole Tree Chippers/Beast please specify Chipper Guard paint color or Bolt on parts color)	0.00
N0001	Standard Imron Industrial Urethane Black (For Whole Tree Chippers/Beast please specify Chipper Guard paint color or Bolt on parts color)	0.00
990-100302	Special Imron Industrial Paint (please specify paint color and number) (Requires specification)	321.30
990-100303	Special Imron 5000 Paint (please specify paint color and number) (Requires specification)	688.50
ENGINE		
990-RC1281-862	Caterpillar C3.4, 74 horsepower engine with auto clutch - Tier 4 FINAL (Includes 3 year / 3,500 engine warranty)	16554.60
ROL SYSTEM OPTIONS		
905-6000-06	Murphy PV380 panel with reversing auto feed for Cat 74 horsepower diesel engines (Includes 1,000 CCA battery with box) - TRACK UNITS ONLY	3697.50
TRACK		
990-1017-99	Caterpillar 2-speed 303CR rubber track undercarriage	0.00
INFEED		
OPTION-986-5000-	29" high x 45" wide tapered infeed hopper with 30" fold down infeed tray	290.70
ADD-ON OPTIONS		
y and Battery Box Options		
OPTION-905-8000-	Battery Disconnect Switch	239.70
Engine Related Options		
OPTION-905-5001-	Bolt-on shut-off switch for engine shut-down located on both sides of infeed hopper	535.50
OPTION-999-5000-	Fuel Saver (only available on engine with Murphy PV380 controller)	255.00
Life And Parts Options		
900-9901-10	Additional dual-edge knife	30.60
990-100115	A.R. plate anvil in lieu of standard	163.20
990-100190	Knife saver kit (includes sharpener, file, safety gloves, and carrying case)	61.20
990-100112	Debris resistant bearing package in lieu of standard	198.90

900-9916-36	Tool kit for Handfed Chippers Includes: - Screwdriver set (4 pc) - 1/2" Drive Torque wrench (25-250 ft) - 1/2" Drive Socket set w/Ratchet (18 pc) - Crescent wrench - Open end wrench set (14 pc) - Balldriver tool set (13 pc) - 1/2" Drive slotte e	484.50
Hydraulic Options		
990-100750	Hydraulic flow control for feed wheel rate adjustment (note: this option is standard on all track machines with the Bandit control panel) (for units with	290.70
OPTION-980-5000-	Pressure Check Gauge	93.84
OPTION-980-5001-	Dinamic winch with line docking station and feed assist controlled via remote (Includes 5/16" diameter x 200' Samson Amsteel blue rope with HD thimble installed)	4590.00
and Hydraulic Tank Options		
990-100726	Rochester aluminum sight gauge for fuel tank	127.50
990-100121	Sight gauge for fuel and hydraulic tank	117.30
990-100124	Shut- off valve for fuel tank	96.90
990-100162	Electric fuel tank sight gauge mounted on instrument panel	300.90
OPTION-980-5001-	Lockable padlocks for fuel and hydraulic tanks	25.50
Miscellaneous Options		
990-100134	Extra engine operators manual	91.80
911-1000-08	Lockable aluminum tool box	142.80
990-100128	Hydraulic Last Chance Cables	448.80
990-100136	2 1/2 pound fire extinguisher with mount	96.90
OPTION-911-2001-	Bolt-on hoop style cone holder	300.90
911-2001-81	Bolt-on Double Cone Holder	357.00
OPTION-905-5000-	Weld on hoop style cone holder (Not available on the standard 35" wide hopper)	127.50
OPTION-937-5001-	Grease gun (10,000 PSI)	91.80
OPTION-915-5000-	Dual Wig Wag LED Strobe Lights	535.50
OPTION-980-5000-	Pole style cone holder (weld on)	107.10
OPTION-980-5000-	Pole style cone holder (bolt-on)	234.60
OPTION-911-5001-	Document Machine Weight	61.20
900-8902-75	Combination English / Canadian French decals (Note: these would be the safety decals only)	96.90

Bandit Industries		
MODEL 95XP (9" DISC STYLE) BRUSH BANDIT		
BASE PRICE		
MODEL-95	Model 95XP - (9" Disc Style) Brush Bandit	20961.00
STANDARD EQUIPMENT		
STANDARD	Hinged yoke assembly with a single 10 5/8" diameter x 16 3/8" long feed wheel	0.00
STANDARD	Top feed wheel jack mount with locking pin to raise & lock top feed wheel using tongue jack (not provided when hydraulic lift cylinder option is selected)	0.00
STANDARD	29" high x 45" wide tapered infeed hopper with 30" fold down infeed hopper tray	0.00
STANDARD	345 degree HAND crank swivel discharge (height adjustable) with 12" adjustable chip deflector	0.00
STANDARD	Clean out and inspection door on discharge	0.00
STANDARD	34" diameter x 1" thick (2 knife pocket) chipper disc, each pocket equipped with (1) 9/16" x 3-5/8" x 10-1/8" dual edge knife.	0.00
STANDARD	Pressure check kit for 90 95 150 200 250 255 - Gauge is NOT included	0.00
STANDARD	7 gallon steel hydraulic tank with magnetic drain plug and aluminium sight gauge	0.00
STANDARD	24-1/2 gallon steel fuel tank with magnetic drain plug and aluminium sight gauge	0.00
STANDARD	Sight gauge for fuel and hydraulic tank	0.00
STANDARD	5,000 pound capacity tongue jack with 15" of travel and foot pad	0.00
STANDARD	12 volt system with rubber mounted LED taillights, 6 prong replaceable coiled power cord & protected heavy-duty wiring with junction box, and LED clearance lights with reflectors.	0.00
STANDARD	Safety control bar controls forward / neutral / reverse	0.00
STANDARD	Engine disable plug for hood locking pin-preventing engine from operating without pin in place	0.00
STANDARD	Wooden pusher tool with mount on infeed hopper	0.00
STANDARD	(2) Last chance safety pull cables	0.00
STANDARD	Weather resistant manual container	0.00
STANDARD	Safety DVD, (2) 6" wide x 9" tall Bandit operator's manuals (one paper copy and one waterproof copy tethered to machine) and (1) engine operator's manual	0.00
STANDARD	Banded chipper belts	0.00
STANDARD	Spanish & English combination safety decals	0.00
PAINT		
333-32273	Standard Imron Industrial Urethane Bandit Yellow (For Whole Tree Chippers/Beast please specify Chipper Guard paint color or Bolt on parts color)	0.00
333-67632	Standard Imron Industrial Urethane White (For Whole Tree Chippers/Beast please specify Chipper Guard paint color or Bolt on parts color)	0.00
333-23662	Standard Imron Industrial Urethane Alert Orange (For Whole Tree Chippers/Beast please specify Chipper Guard paint color or Bolt on parts color)	0.00
333-28982	Standard Imron Industrial Urethane Cat. Yellow (For Whole Tree Chippers/Beast please specify Chipper Guard paint color or Bolt on parts color)	0.00
333-28984	Standard Imron Industrial Urethane Green (For Whole Tree Chippers/Beast please specify Chipper Guard paint color or Bolt on parts color)	0.00

N0001	Standard Imron Industrial Urethane Black (For Whole Tree Chippers/Beast please specify Chipper Guard paint color or Bolt on parts color)	0.00
990-100302	Special Imron Industrial Paint (please specify paint color and number) (Requires specification)	321.30
990-100303	Special Imron 5000 Paint (please specify paint color and number) (Requires specification)	688.50
ENGINE		
990-RC1015-581	PSI 3.0L, 89 horsepower GAS engine with 13" PGL Auto clutch (Includes 3 year / 3,500 hour engine warranty)	8603.70
990-RC1468-050	Caterpillar C2.2, 49 horsepower engine with auto clutch - Tier 4 FINAL (Includes 3 year / 3,500 engine warranty)	12780.60
990-RC1281-862	Caterpillar C3.4, 74 horsepower engine with auto clutch - Tier 4 FINAL (Includes 3 year / 3,500 engine warranty)	16554.60
CONTROL SYSTEM OPTIONS		
980-6000-38	Murphy PV380 panel with reversing auto feed for PSI 89 horsepower gas engines (Includes 1,000 CCA battery with box) - Panel is mounted on engine shroud with no cover	2193.00
905-6000-37	Murphy PV380 panel with reversing auto feed for Cat / Perkins 74 horsepower diesel engines (Includes 1,000 CCA battery with box)	2850.90
980-6000-44	IEC mechanical tach WITHOUT auto feed for gas engines only (Includes 1,000 CCA battery with aluminum battery box)	1157.70
FEED SYSTEM		
990-100969	Hinged yoke assembly with (2) 7 1/2" diameter x 16 3/8" wide feed wheels	2167.50
OPTION-980-5001-	Optional hydraulic bump bar for 45" wide infeed tray with one override mounted on infeed (Specify Radiator Side or Drive Side)	1606.50
AXLE		
990-1014-86	Single 6,000 pound Torflex EZ lube axle with electric brakes	0.00
OPTION-986-5000-	Single 6,000 pound Torflex EZ lube hydraulic brake axle (Free backing)	754.80
TIRES/RIMS		
990-1014-87	(2) 225/75R 15" tires mounted on 6-bolt white modular rims	0.00
OPTION-980-5001-	(2) 225/75R 15" tires mounted on 6-bolt aluminum rims	280.50
FENDERS		
990-100415	Aluminum bolt on fenders (Approximately 1/8" thick) (standard fender)	0.00
OPTION-986-5000-	12" HD weld on steel fenders	127.50
HITCH		
990-100274	2 1/2" Wallace Forge pintle hitch	0.00
OPTION-980-5000-	2 5/16" Wallace Forge ball hitch	40.80
OPTION-980-5000-	2" Bulldog ball hitch	76.50
990-100177	2 5/16" Bulldog ball hitch	76.50
990-100173	3" Buyer's Product pintle hitch	76.50
OPTION-981-5000-	2-5/16 Croft Ball Hitch	56.10
990-100233	2 5/16" ball hitch with Model 20 actuator for hydraulic brake axles (18" shorter tongue)	459.00
990-100737	3" pintle hitch with Model 20 actuator for hydraulic brake axles (18" shorter tongue)	459.00

ADD-ON OPTIONS		
Feed System Options		
990-100030	Reversing Auto Feed (not available for new orders, only to be used to quote existing inventory with a gas engine)	2499.00
Battery and Battery Box Options		
OPTION-905-8000-	Battery Disconnect Switch	239.70
Infeed Options		
OPTION-980-5001-	Clear Infeed Curtain â€ 45â€ Infeedo	229.50
Tire Options		
911-2001-43	Bolt on spare tire mount	142.80
Engine Related Options		
990-1012-23	(1) Radiator guard post	142.80
OPTION-980-5000-	Lockable steel battery box with (1) 1,000 CCA battery (in lieu of standard aluminum box) (All engines excluding Cummins)	127.50
OPTION-905-5001-	Bolt-on shut-off switch for engine shut-down located on both sides of infeed hopper	535.50
OPTION-999-5000-	Fuel Saver (only available on engine with Murphy PV380 controller)	255.00
Discharge Options		
OPTION-980-5000-	270 degree hydraulic controlled swivel discharge chute with manual 12" chip deflector (Includes height adjustable discharge)	867.00
OPTION-980-5000-	270 degree hydraulic controlled swivel discharge with hydraulic controlled 12" chip deflector (Includes height adjustable discharge)	1581.00
990-100102	Stops on discharge - 270 degree turn.	40.80
OPTION-986-5000-	DELETE standard hand crank height and swivel discharge (to be manual swivel and non-height adjustable)	-408.00
Knife And Parts Options		
900-9901-17	Additional dual-edge knife	96.39
990-100115	A.R. plate anvil in lieu of standard	163.20
990-100190	Knife saver kit (includes sharpener, file, safety gloves, and carrying case)	61.20
990-100112	Debris resistant bearing package in lieu of standard	198.90

900-9916-36	Tool kit for Handfed Chippers Includes: - Screwdriver set (4 pc) - 1/2" Drive Torque wrench (25-250 ft) - 1/2" Drive Socket set w/Ratchet (18 pc) - Crescent wrench - Open end wrench set (14 pc) - Balldriver tool set (13 pc) - 1/2" Drive slotted sockets	484.50
986-0501-22	Tool kit to change knives for 1/2" bolt	107.10
Hydraulic Options		
OPTION-980-5000-	Dinamic winch with line docking station and manual push button feed assist (Includes 5/16" diameter x 200' Samson Amsteel blue rope) (Includes (1) manual rear stabilizer)	4947.00
990-100053	Hydraulic flow control for feed wheel rate adjustment (for units without autofeed)	331.50
990-100750	Hydraulic flow control for feed wheel rate adjustment (note: this option is standard on all track machines with the Bandit control panel) (for units with	290.70
990-100751	Hydraulic lift cylinder for top feed wheel without autofeed (controlled manually unless wireless radio remote option is selected) (for units without autofeed)	1300.50
990-100054	Hydraulic lift cylinder for top feed wheel with autofeed (controlled manually unless wireless radio remote option is selected) (for units with autofeed)	1071.00
OPTION-980-5000-	Pressure Check Gauge	93.84
Fuel And Hydraulic Tank Options		
990-100124	Shut- off valve for fuel tank	96.90
990-100127	Gate valve for hydraulic tank	132.60
OPTION-905-5000-	Gate valve for hydraulic tank	132.60
OPTION-980-5001-	Lockable padlocks for fuel and hydraulic tanks	25.50
Trailer Related Options		
990-100076	Telescoping tongue with single 20 inch adjustment.	459.00
OPTION-980-5001-	Hydraulic articulating tongue, w/ control valve, 45 degree articulation curbside	2550.00
990-100082	(2) Mud Flaps (1/4" x 12" x 18")	96.90
990-100088	7-PRONG (Round Pin) Male trailer plug	51.00
990-100089	7-PRONG (Flat Pin/RV-Style) Male trailer plug	45.90
OPTION-911-5000-	8,000 pound capacity tongue jack with 2,500 pound HD caster wheel (in lieu of standard jack)	280.50
OPTION-911-5000-	8,000 pound capacity tongue jack with 2,500 pound HD caster wheel (includes standard jack)	357.00
OPTION-980-10009	Flag holder for Bolt-on fenders (includes flags)	107.10

OPTION-980-5000-	Flag holder for Weld-on fenders (includes flags)	71.40
OPTION-980-5000-	Single rear manual stabilizer	117.30
OPTION-980-5001-	Dual rear manual stabilizers	198.90
OPTION-912-1001-	Option 7 to 7 Round Coiled Plug w/7 Female & Boot	91.80
Miscellaneous Options		
OPTION-911-5000-	4" x 6 1/2" inspection window on belt shield	127.50
OPTION-980-5000-	Pole style cone holder (weld on)	107.10
OPTION-980-10002-	Aluminum Bolt On Chock Holders (Does not include chocks)	132.60
911-1000-08	Lockable aluminum tool box	142.80
990-100134	Extra engine operators manual	91.80
990-100135	Wilton 5 1/2" swivel steel vice, w/ mount	402.90
990-100128	Hydraulic Last Chance Cables	448.80
990-100136	2 1/2 pound fire extinguisher with mount	96.90
OPTION-911-2001-	Bolt-on hoop style cone holder	300.90
911-2001-81	Bolt-on Double Cone Holder	357.00
OPTION-905-5000-	Weld on hoop style cone holder (Not available on the standard 35" wide hopper)	127.50
OPTION-937-5001-	Grease gun (10,000 PSI)	91.80
OPTION-915-5000-	Dual Wig Wag LED Strobe Lights	535.50
OPTION-980-10002-	Wheel chock holders on fenders (2) - Painted Steel (weld on) (Does not include chocks)	173.40
OPTION-911-5001-	Document Machine Weight	61.20

Bandit Industries		
MODEL 95XP PTO TRAILERIZED UNIT (9" DISC STYLE) PTO BRUSH BANDIT		
BASE PRICE		
MODEL-95PTO-T	Model 95XP PTO Trailerized Unit - (9" Disc Style) PTO Brush Bandit	16524.00
STANDARD EQUIPMENT		
STANDARD	Hinged yoke assembly with a single 10 5/8" diameter x 16 3/8" long feed wheel	0.00
STANDARD	29" high x 45" wide tapered infeed hopper with 30" fold down infeed hopper tray	0.00
STANDARD	Single 3,500 pound axle with (2) P-185 x 14" tires (Does not include fenders)	0.00
STANDARD	2" ball hitch for PTO units	0.00
STANDARD	5,000 pound side crank tongue jack with 15" of travel and foot pad for PTO units	0.00
STANDARD	Drive for 540 RPM tractor PTO (for suggested horsepower please refer to bid specifications)	0.00
STANDARD	360 degree manual swivel discharge with 12" adjustable chip deflector	0.00
STANDARD	Clean out and inspection door on discharge	0.00
STANDARD	34" diameter x 1" thick (2 knife pocket) chipper disc, each pocket equipped with (1) 9/16" x 3-5/8" x 10-1/8" dual edge knife.	0.00
STANDARD	Pressure check kit for 90 95 150 200 250 255 - Gauge is NOT included	0.00
STANDARD	7 gallon steel hydraulic tank with magnetic drain plug and aluminium sight gauge	0.00
STANDARD	Safety control bar controls forward / neutral / reverse	0.00
STANDARD	Wooden pusher tool with mount on infeed hopper	0.00
STANDARD	(2) Last chance safety pull cables	0.00
STANDARD	Weather resistant manual container	0.00
STANDARD	Safety DVD, (2) 6" wide x 9" tall Bandit operator's manuals (one paper copy and one waterproof copy tethered to machine) and (1) engine operator's manual	0.00
STANDARD	Drive Shaft to connect chipper to tractor is NOT included	0.00
PAINT		
333-32273	Standard Imron Industrial Urethane Bandit Yellow (For Whole Tree Chippers/Beast please specify Chipper Guard paint color or Bolt on parts color)	0.00
333-67632	Standard Imron Industrial Urethane White (For Whole Tree Chippers/Beast please specify Chipper Guard paint color or Bolt on parts color)	0.00
333-23662	Standard Imron Industrial Urethane Alert Orange (For Whole Tree Chippers/Beast please specify Chipper Guard paint color or Bolt on parts color)	0.00
333-28982	Standard Imron Industrial Urethane Cat. Yellow (For Whole Tree Chippers/Beast please specify Chipper Guard paint color or Bolt on parts color)	0.00
333-28984	Standard Imron Industrial Urethane Green (For Whole Tree Chippers/Beast please specify Chipper Guard paint color or Bolt on parts color)	0.00
N0001	Standard Imron Industrial Urethane Black (For Whole Tree Chippers/Beast please specify Chipper Guard paint color or Bolt on parts color)	0.00
990-100302	Special Imron Industrial Paint (please specify paint color and number) (Requires specification)	321.30
990-100303	Special Imron 5000 Paint (please specify paint color and number) (Requires specification)	688.50
FEED SYSTEM		
990-100969	Hinged yoke assembly with (2) 7 1/2" diameter x 16 3/8" wide feed wheels	2167.50

HITCH		
990-100276	2" Fulton ball hitch	0.00
ADD-ON OPTIONS		
Feed System Options		
OPTION-911-20004	Reversing Auto Feed with digital tach/hour meter for drum-style chipper (Unit with standard feed system)	1259.70
PTO and Battery Box Options		
OPTION-905-8000-	Battery Disconnect Switch	239.70
Infeed Options		
990-300009	Rubber infeed curtain for infeed hopper	209.10
PTO Options		
990-100002	Fender for trailerized pto unit	300.90
990-100003	2 1/4" diameter jack shaft tapered down to 1 3/8" diameter with 6 tooth spline	290.70
990-100004	2 1/4" diameter jack shaft tapered down to 1 3/8" diameter with 21 tooth spline	336.60
990-100005	Drive system for 1,000 RPM tractor PTO	433.50
Discharge Options		
OPTION-980-5000-	270 degree hydraulic controlled swivel discharge chute with manual 12" chip deflector (Includes height adjustable discharge)	867.00
OPTION-980-5000-	270 degree hydraulic controlled swivel discharge with hydraulic controlled 12" chip deflector (Includes height adjustable discharge)	1581.00
990-100104	345 degree hand crank swivel discharge with 12" adjustable chip deflector	484.50
990-100102	Stops on discharge - 270 degree turn.	40.80
Life And Parts Options		
900-9901-17	Additional dual-edge knife	96.39
990-100115	A.R. plate anvil in lieu of standard	163.20
990-100190	Knife saver kit (includes sharpener, file, safety gloves, and carrying case)	61.20
900-9916-36	Tool kit for Handfed Chippers Includes: - Screwdriver set (4 pc) - 1/2" Drive Torque wrench (25-250 ft) - 1/2" Drive Socket set w/Ratchet (18 pc) - Crescent wrench - Open end wrench set (14 pc) - Balldriver tool set (13 pc) - 1/2" Drive slott□□□	484.50
Hydraulic Options		

990-100053	Hydraulic flow control for feed wheel rate adjustment (for units without autofeed)	331.50
990-100054	Hydraulic lift cylinder for top feed wheel with autofeed (controlled manually unless wireless radio remote option is selected) (for units with autofeed)	1071.00
OPTION-980-5000-	Pressure Check Gauge	93.84
Hydraulic Tank Options		
990-100121	Sight gauge for fuel and hydraulic tank	117.30
OPTION-905-5000-	Gate valve for hydraulic tank	132.60
OPTION-980-5001-	Lockable padlocks for fuel and hydraulic tanks	25.50
Stabilizer Related Options		
OPTION-980-5000-	Single rear manual stabilizer	117.30
OPTION-980-5001-	Dual rear manual stabilizers	198.90
Miscellaneous Options		
990-100136	2 1/2 pound fire extinguisher with mount	96.90
OPTION-980-5000-	Pole style cone holder (weld on)	107.10
990-300000	Additional polymer laminated operator's manual	214.20
990-100128	Hydraulic Last Chance Cables	448.80
OPTION-911-2001-	Bolt-on hoop style cone holder	300.90
911-2001-81	Bolt-on Double Cone Holder	357.00
OPTION-905-5000-	Weld on hoop style cone holder (Not available on the standard 35" wide hopper)	127.50
OPTION-937-5001-	Grease gun (10,000 PSI)	91.80
OPTION-915-5000-	Dual Wig Wag LED Strobe Lights	535.50
OPTION-911-5001-	Document Machine Weight	61.20

Bandit Industries		
MODEL 150XP (12" DISC STYLE) BRUSH BANDIT		
BASE PRICE		
MODEL-150	Model 150XP - (12" Disc Style) Brush Bandit	23638.50
STANDARD EQUIPMENT		
STANDARD	Spring loaded slide box type feed system with (2) horizontal feed wheels 7 1/2" diameter x 16 3/8" wide, driven by (2) 15.9 hydraulic motors (Provides approximately 1,687 lbs of pulling power for each feed wheel) Also includes 10 knife edge teeth on top f	0.00
STANDARD	Top feed wheel jack mount with locking pin to raise & lock top feed wheel using tongue jack (not provided when hydraulic lift cylinder option is selected)	0.00
STANDARD	345 degree HAND crank swivel discharge (height adjustable) with 12" adjustable chip deflector	0.00
STANDARD	Clean out and inspection door on discharge	0.00
STANDARD	40" diameter x 2" thick (2 knife pocket) chipper disc, each pocket equipped with (2) 1/2" x 4 1/2" x 7 1/4" dual edge knives	0.00
STANDARD	Pressure check kit for 90 95 150 200 250 255 - Gauge is NOT included	0.00
STANDARD	13 gallon steel hydraulic tank with magnetic drain plug, lockable filler cap, and sight gauge	0.00
STANDARD	29 gallon steel fuel tank with magnetic drain plug, lockable filler cap, and sight gauge	0.00
STANDARD	3/16" x 2" x 6" rectangular tubing with a 1/4" x 3" x 6" tubular tongue	0.00
STANDARD	12 volt system with rubber mounted LED taillights, 6 prong replaceable coiled power cord & protected heavy-duty wiring with junction box, and LED clearance lights with reflectors.	0.00
STANDARD	Frame / Fender supports	0.00
STANDARD	8,000 pound capacity tongue jack with 15" of travel and foot pad	0.00
STANDARD	Safety control bar controls forward / neutral / reverse	0.00
STANDARD	Engine disable plug for hood locking pin-preventing engine from operating without pin in place	0.00
STANDARD	Wooden pusher tool with mount on infeed hopper	0.00
STANDARD	(2) Last chance safety pull cables	0.00
STANDARD	Weather resistant manual container	0.00
STANDARD	Banded chipper belts	0.00
STANDARD	Safety DVD, (2) 6" wide x 9" tall Bandit operator's manuals (one paper copy and one waterproof copy tethered to machine) and (1) engine operator's manual	0.00
STANDARD	Spanish & English combination safety decals	0.00
PAINT		
333-32273	Standard Imron Industrial Urethane Bandit Yellow (For Whole Tree Chippers/Beast please specify Chipper Guard paint color or Bolt on parts color)	0.00
333-67632	Standard Imron Industrial Urethane White (For Whole Tree Chippers/Beast please specify Chipper Guard paint color or Bolt on parts color)	0.00
333-23662	Standard Imron Industrial Urethane Alert Orange (For Whole Tree Chippers/Beast please specify Chipper Guard paint color or Bolt on parts color)	0.00

333-28982	Standard Imron Industrial Urethane Cat. Yellow (For Whole Tree Chippers/Beast please specify Chipper Guard paint color or Bolt on parts color)	0.00
333-28984	Standard Imron Industrial Urethane Green (For Whole Tree Chippers/Beast please specify Chipper Guard paint color or Bolt on parts color)	0.00
N0001	Standard Imron Industrial Urethane Black (For Whole Tree Chippers/Beast please specify Chipper Guard paint color or Bolt on parts color)	0.00
990-100306	Special Imron Industrial Paint (please specify paint color and number) (Requires specification)	382.50
990-100307	Special Imron 5000 Paint (please specify paint color and number) (Requires specification)	831.30
ENGINE		
990-RC1436-018	PSI 3.0L, 89 horsepower GAS engine without clutch (Includes 3 year / 3,500 hour engine warranty)	8374.20
990-RC1015-581	PSI 3.0L, 89 horsepower GAS engine with 13" PGL Auto clutch (Includes 3 year / 3,500 hour engine warranty)	8603.70
990-RC1489-071	Chrysler 2.8 liter, 85 horsepower gas engine with over center clutch (2 year / 2,000 hour engine warranty)	9363.60
990-RC1490-072	Chrysler 4.4 liter, 135 horsepower gas engine with over center clutch (2 year / 2,000 hour engine warranty)	11107.80
990-RC1467-049	Caterpillar C2.2, 67 horsepower engine with auto clutch - Tier 4 FINAL (Includes 3 year / 3,500 engine warranty)	13632.30
990-RC1440-022	Caterpillar C3.4, 74 horsepower engine without clutch - Tier 4 FINAL (Includes 3 year / 3,500 engine warranty)	16024.20
990-RC1281-862	Caterpillar C3.4, 74 horsepower engine with auto clutch - Tier 4 FINAL (Includes 3 year / 3,500 engine warranty)	16554.60
990-RC1469-051	Perkins 404F-22TA, 67 horsepower engine with auto clutch - Tier 4 FINAL (Includes 3 year / 3,500 engine warranty)	13377.30
990-RC1445-027	Caterpillar C3.4T, 122.5 horsepower engine without clutch - Tier 4 FINAL (Includes 3 year / 3,500 hour engine warranty)	23103.00
990-RC1520-102	Kohler KDI2504, 74 horsepower Diesel engine with NACD spring loaded clutch - Tier 4 FINAL (Includes 3 year / 2000 hour engine warranty)	15600.90
ROL SYSTEM OPTIONS		
980-6000-44	IEC mechanical tach WITHOUT auto feed for gas engines only (Includes 1,000 CCA battery with aluminum battery box)	1157.70
905-6000-40	Murphy PV380 panel with reversing auto feed for Chrysler 85 horsepower gas engines (Includes 1,000 CCA battery with box) Panel is mounted on engine shroud with black steel protective cover	2539.80
915-6000-37	Murphy PV380 panel with reversing auto feed for Chrysler 135 horsepower gas engines (Includes 1,000 CCA battery with box) - Panel is mounted on engine shroud with black steel protective cover	2815.20
980-6000-38	Murphy PV380 panel with reversing auto feed for PSI 89 horsepower gas engines (Includes 1,000 CCA battery with box) - Panel is mounted on engine shroud with no cover	2193.00

980-6000-40	Murphy PV380 panel with reversing auto feed for PSI 145 horsepower gas engines (Includes 1,000 CCA battery with box) - Panel is mounted on engine shroud with no cover	2473.50
905-6000-39	Murphy PV380 panel with reversing auto feed for Cat / Perkins 67 horsepower diesel engines (Includes 1,000 CCA battery with box)	2850.90
905-6000-37	Murphy PV380 panel with reversing auto feed for Cat / Perkins 74 horsepower diesel engines (Includes 1,000 CCA battery with box)	2850.90
905-6000-38	Murphy PV380 panel with reversing auto feed for Cat / Perkins 122.5 horsepower diesel engines (Includes 1,000 CCA battery with box)	2850.90
980-6000-37	Murphy PV380 panel with reversing auto feed for Kohler 74 horsepower diesel engines (Includes 1,000 CCA battery with aluminum box)	2840.70
CLUTCH		
990-100962	Standard manual clutch is included with engine	0.00
OPTION-800-5000-	Clutch-Less Assembly (Rosta Dual Arm Design)	1912.50
700-1000-12	NACD spring loaded clutch	1504.50
DRIVE SYSTEM		
990-1017-54	Standard frame and drive system included in base price	0.00
OPTION-980-5001-	Long Frame for Model 150 / 200 (Only needed on Cat and Perkins 74 - 122.5 horsepower engines)	229.50
INFEED		
990-1017-73	29" high x 35" wide tapered infeed hopper with 30" fold down infeed hopper tray (Hydraulic winch is not available with this tray)	0.00
OPTION-980-1002-	45" Wide Infeed Hopper in lieu of standard. (29" high x 45" wide tapered infeed hopper w/ 30" fold down infeed tray)	290.70
990-1017-84	29" high x 45" wide tapered heavy-duty infeed with weld on pan and infeed deflectors	622.20
OPTION-980-5001-	29" high x 64" wide tapered infeed hopper with heavy-duty taillight covers, spring lift assists, 3 light bar and 30" fold down infeed tray.	331.50
FEED SYSTEM		
OPTION-980-5001-	Optional hydraulic bump bar for 35" wide infeed tray with one override mounted on infeed (Specify Radiator Side or Drive Side) (Requires specification)	1606.50
OPTION-980-5001-	Optional hydraulic bump bar for 45" wide infeed tray with one override mounted on infeed (Specify Radiator Side or Drive Side) (Requires specification)	1606.50
AXLE		
990-100447	Single 7,000 pound Torflex EZ lube electric brake axle (standard axle)	0.00
OPTION-980-5001-	Single 7,000 pound Torflex EZ lube electric brake axle (must be selected if wide frame option is quoted)	127.50
990-100448	Single 7,000 pound Torflex EZ lube hydraulic brake axle (Free backing) (in lieu of standard axle)	754.80
990-100450	Single 8,000 pound Torflex EZ lube electric brake axle (in lieu of standard axle)	841.50
TIRES/RIMS		
990-1017-29	(2) ST235/80R 16" tires mounted on 8-bolt white spoke rims (Tire is approximately 9.43" wide, tire capacity is 3,520 pounds each) (7,000 pound	0.00
990-1017-31	(2) ST235/80R 16" tires mounted on 8-bolt aluminum rims (Tire is approximately 9.43" wide, tire capacity is 3,520 pounds each) (7,000 pound axles only)	229.50

990-100671	(2) 215/75R 17.5" tires mounted on 8-bolt heavy-duty gray rims (8,000 pound axles on up) (single 8,000 pound axle only)	357.00
990-100652	(2) 215/75R 17.5" tires mounted on 8-bolt aluminum rims (8,000 pound axles on up)	459.00
990-100474	(2) 235/75R 17.5" tires mounted on 8-bolt heavy-duty gray rims (8,000 pound axles on up) (single 8,000 pound axle only)	535.50
FENDERS		
990-100415	Aluminum bolt on fenders (Approximately 1/8" thick) (standard fender)	0.00
OPTION-980-1002-	12" HD bolt on steel fenders - single axle units only	91.80
990-100097	Heavy-duty aluminum bolt on fenders (Approximately 3/16" thick)	178.50
990-100099	3/16" heavy-duty steel bolt on fenders - single axle units only (in lieu of standard aluminum fenders)	265.20
OPTION-911-5001-	3/16" x 18" wide steel fenders for flotation tires	127.50
HITCH		
990-100274	2 1/2" Wallace Forge pintle hitch	0.00
OPTION-980-5000-	2 5/16" Wallace Forge ball hitch	40.80
OPTION-980-5000-	2" Bulldog ball hitch	76.50
990-100177	2 5/16" Bulldog ball hitch	76.50
OPTION-981-5000-	2-5/16 Croft Ball Hitch	56.10
990-100173	3" Buyer's Product pintle hitch	76.50
990-100233	2 5/16" ball hitch with Model 20 actuator for hydraulic brake axles (18" shorter tongue)	459.00
990-100737	3" pintle hitch with Model 20 actuator for hydraulic brake axles (18" shorter tongue)	459.00
ADD-ON OPTIONS		
Infeed System Options		
990-100030	Reversing Auto Feed (not available for new orders, only to be used to quote existing inventory with a gas engine)	2499.00
Hydraulic and Battery Box Options		
OPTION-905-8000-	Battery Disconnect Switch	239.70
Infeed Options		
OPTION-980-5001-	Clear Infeed Curtain â€" 35â€ Infeedo	229.50
OPTION-980-5001-	Clear Infeed Curtain â€" 45â€ Infeedo	229.50
OPTION-980-5001-	45" Infeed W/HD Rim and Weld On Pan	127.50
Tire Options		
911-2001-43	Bolt on spare tire mount	142.80
900-5913-90	Spare tire mounted on white spoke rim (235/80R 16")	280.50
900-5913-94	Spare tire mounted on aluminum rim (235/80R 16")	382.50
900-5908-39	Spare tire mounted on heavy-duty gray rim (215/75R 17.5")	535.50
900-5908-80	Spare tire mounted on aluminum rim (215/75R 17.5")	790.50
900-5904-76	Spare tire mounted on heavy-duty gray rim (235/75R 17.5")	637.50
Engine Related Options		
990-100032	Radiator guard posts (2)	229.50
OPTION-915-5000-	Spark arrestor muffler (4.3L gas engines only)	341.70
OPTION-905-5001-	Bolt-on shut-off switch for engine shut-down located on both sides of infeed hopper	535.50

OPTION-915-5000-	Spark Arrestor Muffler (3.0L gas engines only)	255.00
OPTION-980-5000-	Lockable steel battery box with (1) 1,000 CCA battery (in lieu of standard aluminum box) (All engines excluding Cummins)	127.50
OPTION-999-5000-	Fuel Saver (only available on engine with Murphy PV380 controller)	255.00
Discharge Options		
OPTION-980-5000-	270 degree hydraulic controlled swivel discharge chute with manual 12" chip deflector (Includes height adjustable discharge)	867.00
990-100102	Stops on discharge - 270 degree turn.	40.80
OPTION-980-5000-	270 degree hydraulic controlled swivel discharge with hydraulic controlled 12" chip deflector (Includes height adjustable discharge)	1581.00
OPTION-980-5000-	DELETE standard hand crank height and swivel discharge (to be manual swivel and non-height adjustable)	-663.00
Life And Parts Options		
900-9901-18	Additional dual-edge knife	41.31
990-100115	A.R. plate anvil in lieu of standard	163.20
990-100190	Knife saver kit (includes sharpener, file, safety gloves, and carrying case)	61.20
990-100112	Debris resistant bearing package in lieu of standard	198.90
980-0503-19	Disc chipper tool kit to change knives for 5/8" bolts	66.30
150-wk	Model 150 wear kit (Includes 3 sets of knives, bolts, and nuts/washers, along with 1 anvil with hardware, knife sharpener, and anvil gauge)	612.00
900-9916-36	<p>Tool kit for Handfed Chippers</p> <p>Includes:</p> <ul style="list-style-type: none"> - Screwdriver set (4 pc) - 1/2" Drive Torque wrench (25-250 ft) - 1/2" Drive Socket set w/Ratchet (18 pc) - Crescent wrench - Open end wrench set (14 pc) - Balldriver tool set (13 pc) - 1/2" Drive slottp f 	484.50
900-3900-10	Additional 10 Micron spin on hydraulic filter element to be shipped loose	11.73
900-6979-34	Extra set of oil, air, and fuel filters for GM 89 horsepower gas engine	86.70
900-6979-36	Extra set of oil, air, and fuel filters for Caterpillar and Perkins Tier 4 engines ranging from 49 to 67 horsepower	198.90

900-6945-59	Extra set of oil, air, and fuel filters for Caterpillar and Perkins Tier 4 engines ranging from 74 to 122.5 horsepower	255.00
Hydraulic Options		
OPTION-980-5000-	Dinamic winch with line docking station and manual push button feed assist (Includes 5/16" diameter x 200' Samson Amsteel blue rope) (Includes (1) manual rear stabilizer)	4947.00
990-100750	Hydraulic flow control for feed wheel rate adjustment (note: this option is standard on all track machines with the Bandit control panel) (for units with	290.70
990-100054	Hydraulic lift cylinder for top feed wheel with autofeed (controlled manually unless wireless radio remote option is selected) (for units with autofeed)	1071.00
OPTION-980-1002-	Model 250 hydraulic system (Includes (2) 32.7 CID motors and (1) 1.16 CI pump in lieu of (2) 15.5 CID motors and (1) .67 CI pump) (prev. 990-100058)	943.50
OPTION-980-5000-	Pressure Check Gauge	93.84
and Hydraulic Tank Options		
990-100124	Shut- off valve for fuel tank	96.90
990-100127	Gate valve for hydraulic tank	132.60
OPTION-905-5000-	Gate valve for hydraulic tank	132.60
OPTION-980-5001-	Lockable padlocks for fuel and hydraulic tanks	25.50
ailer Related Options		
990-100082	(2) Mud Flaps (1/4" x 12" x 18")	96.90
990-100096	Hydraulic tongue jack w/ multiple position drop leg	1402.50
990-100757	Telescoping tongue with single 20" adjustment	459.00
OPTION-911-5000-	8,000 pound capacity tongue jack with 2,500 pound HD caster wheel (in lieu of standard jack)	280.50
OPTION-911-5000-	8,000 pound capacity tongue jack with 2,500 pound HD caster wheel (includes standard jack)	357.00
OPTION-980-5000-	Flag holder for Weld-on fenders (includes flags)	71.40
OPTION-980-10009-	Flag holder for Bolt-on fenders (includes flags)	107.10
OPTION-980-5001-	Hydraulic articulating tongue, w/ control valve, 45 degree articulation curbside	2550.00
OPTION-911-5001-	12,000 pound bolt on electric tongue jack (lifting capacity equals 12,000 pound with 24" travel)	1351.50
OPTION-981-5000-	12" longer stationary tongue	153.00
OPTION-980-5000-	Single rear manual stabilizer	117.30
OPTION-980-5001-	Dual rear manual stabilizers	198.90
OPTION-905-5000-	Option 7 Prong (Flat/RV Style) to 6 Prong Coiled Cord	45.90
OPTION-905-5000-	10,000 pound capacity tongue jack with spring return pad	127.50
OPTION-912-1001-	Option 7 to 7 Round Coiled Plug w/7 Female & Boot	91.80
iscellaneous Options		
990-100128	Hydraulic Last Chance Cables	448.80
OPTION-911-5000-	4" x 6 1/2" inspection window on belt shield	127.50
OPTION-980-5000-	Pole style cone holder (weld on)	107.10
OPTION-911-2001-	Bolt-on hoop style cone holder	300.90
911-2001-81	Bolt-on Double Cone Holder	357.00

OPTION-905-5000-	Weld on hoop style cone holder (Not available on the standard 35" wide hopper)	127.50
OPTION-980-10002	Aluminum Bolt On Chock Holders (Does not include chocks)	132.60
OPTION-980-10002	Wheel chock holders on fenders (2) - Painted Steel (weld on) (Does not include chocks)	173.40
OPTION-980-5001-	Rubber Wheel Chocks (2)	91.80
990-100133	Extra chipper operators manual (standard version)	40.80
990-100134	Extra engine operators manual	91.80
990-100135	Wilton 5 1/2" swivel steel vice, w/ mount	402.90
990-100136	2 1/2 pound fire extinguisher with mount	96.90
911-1000-08	Lockable aluminum tool box	142.80
990-100691	Rental package (Includes: DVD and rental validation form)	76.50
990-300056	Non skid coating on tongue and all step on areas	178.50
OPTION-915-5000-	Dual Wig Wag LED Strobe Lights	535.50
OPTION-980-1002-	"Preco" Model 7620 Amber Strobe Light with guard	331.50
OPTION-905-5000-	Spring Loaded Tool less Trap Door	255.00
OPTION-911-5001-	Document Machine Weight	61.20
900-8902-75	Combination English / Canadian French decals (Note: these would be the safety decals only)	96.90

Bandit Industries		
MODEL 200 UTILITY CHIPPER (12" DISC STYLE) BRUSH BANDIT		
BASE PRICE		
MODEL-200UC	Model 200 Utility Chipper - (12" Disc Style) Brush Bandit	21700.50
STANDARD EQUIPMENT		
STANDARD	Spring loaded slide box type feed system with (2) horizontal feed wheels 7 1/2" diameter x 16 3/8" wide, driven by (2) 15.9 hydraulic motors (Provides approximately 1,687 lbs of pulling power for each feed wheel) Also includes 10 knife edge teeth on top f	0.00
STANDARD	Top feed wheel jack mount with locking pin to raise & lock top feed wheel using tongue jack (not provided when hydraulic lift cylinder option is selected)	0.00
STANDARD	29" high x 35" wide tapered infeed hopper with 30" fold down infeed hopper tray (Hydraulic winch is not available with this tray)	0.00
STANDARD	360 degree manual swivel discharge with 12" adjustable chip deflector	0.00
STANDARD	Clean out and inspection door on discharge	0.00
STANDARD	40" diameter x 1 1/4" (2 knife pocket) chipper disc, each pocket equipped with (2) 1/2" x 4" x 7 1/4" dual edge knives (120 FPM feed rate)	0.00
STANDARD	Pressure check kit for 90 95 150 200 250 255 - Gauge is NOT included	0.00
STANDARD	24-1/2 gallon steel fuel tank with magnetic drain plug and aluminium sight gauge	0.00
STANDARD	12 gallon steel hydraulic tank with magnetic drain plug, lockable filler cap, and aluminum sight gauge	0.00
STANDARD	3/16" x 2" x 4" rectangular tubing with a 1/4" x 2" x 4" tubular tongue	0.00
STANDARD	12 volt system with rubber mounted LED taillights, 6 prong replaceable coiled power cord & protected heavy-duty wiring with junction box, and LED clearance lights with reflectors.	0.00
STANDARD	8,000 pound capacity tongue jack with 15" of travel and foot pad	0.00
STANDARD	Frame / Fender supports	0.00
STANDARD	Safety control bar controls forward / neutral / reverse	0.00
STANDARD	Engine disable plug for hood locking pin-preventing engine from operating without pin in place	0.00
STANDARD	Wooden pusher tool with mount on infeed hopper	0.00
STANDARD	(2) Last chance safety pull cables	0.00
STANDARD	Weather resistant manual container	0.00
STANDARD	Safety DVD, (2) 6" wide x 9" tall Bandit operator's manuals (one paper copy and one waterproof copy tethered to machine) and (1) engine operator's manual	0.00
STANDARD	Spanish & English combination safety decals	0.00
STANDARD	Banded chipper belts	0.00
PAINT		
333-32273	Standard Imron Industrial Urethane Bandit Yellow (For Whole Tree Chippers/Beast please specify Chipper Guard paint color or Bolt on parts color)	0.00
333-23662	Standard Imron Industrial Urethane Alert Orange (For Whole Tree Chippers/Beast please specify Chipper Guard paint color or Bolt on parts color)	0.00
333-28982	Standard Imron Industrial Urethane Cat. Yellow (For Whole Tree Chippers/Beast please specify Chipper Guard paint color or Bolt on parts color)	0.00

333-28984	Standard Imron Industrial Urethane Green (For Whole Tree Chippers/Beast please specify Chipper Guard paint color or Bolt on parts color)	0.00
333-67632	Standard Imron Industrial Urethane White (For Whole Tree Chippers/Beast please specify Chipper Guard paint color or Bolt on parts color)	0.00
N0001	Standard Imron Industrial Urethane Black (For Whole Tree Chippers/Beast please specify Chipper Guard paint color or Bolt on parts color)	0.00
990-100306	Special Imron Industrial Paint (please specify paint color and number) (Requires specification)	382.50
990-100307	Special Imron 5000 Paint (please specify paint color and number) (Requires specification)	831.30
ENGINE		
990-RC1436-018	PSI 3.0L, 89 horsepower GAS engine without clutch (Includes 3 year / 3,500 hour engine warranty)	8374.20
990-RC1015-581	PSI 3.0L, 89 horsepower GAS engine with 13" PGL Auto clutch (Includes 3 year / 3,500 hour engine warranty)	8603.70
990-RC1489-071	Chrysler 2.8 liter, 85 horsepower gas engine with over center clutch (2 year / 2,000 hour engine warranty)	9363.60
990-RC1467-049	Caterpillar C2.2, 67 horsepower engine with auto clutch - Tier 4 FINAL (Includes 3 year / 3,500 engine warranty)	13632.30
990-RC1440-022	Caterpillar C3.4, 74 horsepower engine without clutch - Tier 4 FINAL (Includes 3 year / 3,500 engine warranty)	16024.20
990-RC1281-862	Caterpillar C3.4, 74 horsepower engine with auto clutch - Tier 4 FINAL (Includes 3 year / 3,500 engine warranty)	16554.60
990-RC1469-051	Perkins 404F-22TA, 67 horsepower engine with auto clutch - Tier 4 FINAL (Includes 3 year / 3,500 engine warranty)	13377.30
990-RC1520-102	Kohler KDI2504, 74 horsepower Diesel engine with NACD spring loaded clutch - Tier 4 FINAL (Includes 3 year / 2000 hour engine warranty)	15600.90
ROL SYSTEM OPTIONS		
980-6000-44	IEC mechanical tach WITHOUT auto feed for gas engines only (Includes 1,000 CCA battery with aluminum battery box)	1157.70
980-6000-38	Murphy PV380 panel with reversing auto feed for PSI 89 horsepower gas engines (Includes 1,000 CCA battery with box) - Panel is mounted on engine shroud with no cover	2193.00
905-6000-40	Murphy PV380 panel with reversing auto feed for Chrysler 85 horsepower gas engines (Includes 1,000 CCA battery with box) Panel is mounted on engine shroud with black steel protective cover	2539.80
905-6000-39	Murphy PV380 panel with reversing auto feed for Cat / Perkins 67 horsepower diesel engines (Includes 1,000 CCA battery with box)	2850.90
905-6000-37	Murphy PV380 panel with reversing auto feed for Cat / Perkins 74 horsepower diesel engines (Includes 1,000 CCA battery with box)	2850.90
980-6000-37	Murphy PV380 panel with reversing auto feed for Kohler 74 horsepower diesel engines (Includes 1,000 CCA battery with aluminum box)	2840.70
CLUTCH		
990-100962	Standard manual clutch is included with engine	0.00
OPTION-800-5000-	Clutch-Less Assembly (Rosta Dual Arm Design)	1912.50

INFEED		
OPTION-980-1002-	45" Wide Infeed Hopper in lieu of standard. (29" high x 45" wide tapered infeed hopper w/ 30" fold down infeed tray)	290.70
FEED SYSTEM		
OPTION-980-5001-	Optional hydraulic bump bar for 35" wide infeed tray with one override mounted on infeed (Specify Radiator Side or Drive Side) (Requires specification)	1606.50
OPTION-980-5001-	Optional hydraulic bump bar for 45" wide infeed tray with one override mounted on infeed (Specify Radiator Side or Drive Side) (Requires specification)	1606.50
AXLE		
990-1014-86	Single 6,000 pound Torflex EZ lube axle with electric brakes	0.00
OPTION-986-5000-	Single 6,000 pound Torflex EZ lube hydraulic brake axle (Free backing)	754.80
TIRES/RIMS		
990-1014-87	(2) 225/75R 15" tires mounted on 6-bolt white modular rims	0.00
OPTION-980-5001-	(2) 225/75R 15" tires mounted on 6-bolt aluminum rims	280.50
OPTION-905-5001-	(2) 235/80R 16" tires mounted on white modular rims	127.50
FENDERS		
990-100415	Aluminum bolt on fenders (Approximately 1/8" thick) (standard fender)	0.00
990-100515	Heavy-duty steel weld on fenders (must select with 3,500 pound axle upgrade)	127.50
990-100097	Heavy-duty aluminum bolt on fenders (Approximately 3/16" thick)	178.50
OPTION-980-1002-	12" HD bolt on steel fenders - single axle units only	91.80
HITCH		
990-100274	2 1/2" Wallace Forge pintle hitch	0.00
OPTION-980-5000-	2 5/16" Wallace Forge ball hitch	40.80
OPTION-980-5000-	2" Bulldog ball hitch	76.50
990-100177	2 5/16" Bulldog ball hitch	76.50
990-100173	3" Buyer's Product pintle hitch	76.50
990-100233	2 5/16" ball hitch with Model 20 actuator for hydraulic brake axles (18" shorter tongue)	459.00
990-100737	3" pintle hitch with Model 20 actuator for hydraulic brake axles (18" shorter tongue)	459.00
OPTION-981-5000-	2-5/16 Croft Ball Hitch	56.10
ADD-ON OPTIONS		
Feed System Options		
990-100030	Reversing Auto Feed (not available for new orders, only to be used to quote existing inventory with a gas engine)	2499.00
Hydraulic and Battery Box Options		
OPTION-905-8000-	Battery Disconnect Switch	239.70
Infeed Options		
OPTION-980-5001-	Clear Infeed Curtain 45" Infeed	229.50
Tire Options		
911-2001-43	Bolt on spare tire mount	142.80
900-5907-21	Spare tire mounted on white modular rim (225/75R 15")	255.00
900-5916-38	Spare tire mounted on aluminum rim (225/75R 15")	331.50
Engine Related Options		
990-100032	Radiator guard posts (2)	229.50

OPTION-905-5001-	Bolt-on shut-off switch for engine shut-down located on both sides of infeed hopper	535.50
OPTION-915-5000-	Spark Arrestor Muffler (3.0L gas engines only)	255.00
OPTION-999-5000-	Fuel Saver (only available on engine with Murphy PV380 controller)	255.00
OPTION-980-5000-	Lockable steel battery box with (1) 1,000 CCA battery (in lieu of standard aluminum box) (All engines excluding Cummins)	127.50
Discharge Options		
990-100102	Stops on discharge - 270 degree turn.	40.80
990-100104	345 degree hand crank swivel discharge with 12" adjustable chip deflector	484.50
OPTION-980-10016	Hand crank height adjustable discharge	280.50
Life And Parts Options		
990-100190	Knife saver kit (includes sharpener, file, safety gloves, and carrying case)	61.20
900-9902-00	Additional dual-edge knife	35.70
900-9914-82	Wear kit for a 200 Utility Chipper	550.72
900-9916-36	Tool kit for Handfed Chippers Includes: - Screwdriver set (4 pc) - ½" Drive Torque wrench (25-250 ft) - ½" Drive Socket set w/Ratchet (18 pc) - Crescent wrench - Open end wrench set (14 pc) - Balldriver tool set (13 pc) - ½" Drive slottp f	484.50
986-0501-22	Tool kit to change knives for 1/2" bolt	107.10
900-6979-34	Extra set of oil, air, and fuel filters for GM 89 horsepower gas engine	86.70
900-6979-36	Extra set of oil, air, and fuel filters for Caterpillar and Perkins Tier 4 engines ranging from 49 to 67 horsepower	198.90
900-6945-59	Extra set of oil, air, and fuel filters for Caterpillar and Perkins Tier 4 engines ranging from 74 to 122.5 horsepower	255.00
990-100112	Debris resistant bearing package in lieu of standard	198.90
Hydraulic Options		
990-100750	Hydraulic flow control for feed wheel rate adjustment (note: this option is standard on all track machines with the Bandit control panel) (for units with	290.70

990-100054	Hydraulic lift cylinder for top feed wheel with autofeed (controlled manually unless wireless radio remote option is selected) (for units with autofeed)	1071.00
OPTION-980-5000-	Pressure Check Gauge	93.84
OPTION-905-5001-	Hydraulic Flow Control (Single Mount)	275.00
and Hydraulic Tank Options		
990-100124	Shut- off valve for fuel tank	96.90
OPTION-905-5000-	Gate valve for hydraulic tank	132.60
OPTION-980-5001-	Lockable padlocks for fuel and hydraulic tanks	25.50
ailer Related Options		
990-100757	Telescoping tongue with single 20" adjustment	459.00
990-100082	(2) Mud Flaps (1/4" x 12" x 18")	96.90
OPTION-980-5000-	Flag holder for Weld-on fenders (includes flags)	71.40
OPTION-980-10009	Flag holder for Bolt-on fenders (includes flags)	107.10
OPTION-911-5001-	12,000 pound bolt on electric tongue jack (lifting capacity equals 12,000 pound with 24" travel)	1351.50
OPTION-980-5000-	Single rear manual stabilizer	117.30
OPTION-980-5001-	Dual rear manual stabilizers	198.90
OPTION-911-5000-	8,000 pound capacity tongue jack with 2,500 pound HD caster wheel (in lieu of standard jack)	280.50
OPTION-911-5000-	8,000 pound capacity tongue jack with 2,500 pound HD caster wheel (includes standard jack)	357.00
OPTION-981-5000-	12" longer stationary tongue	153.00
OPTION-905-5000-	Option 7 Prong (Flat/RV Style) to 6 Prong Coiled Cord	45.90
OPTION-905-5000-	10,000 pound capacity tongue jack with spring return pad	127.50
OPTION-912-1001-	Option 7 to 7 Round Coiled Plug w/7 Female & Boot	91.80
iscellaneous Options		
990-300056	Non skid coating on tongue and all step on areas	178.50
OPTION-980-5000-	Pole style cone holder (weld on)	107.10
OPTION-905-5000-	Weld on hoop style cone holder (Not available on the standard 35" wide hopper)	127.50
OPTION-911-2001-	Bolt-on hoop style cone holder	300.90
911-2001-81	Bolt-on Double Cone Holder	357.00
911-1000-08	Lockable aluminum tool box	142.80
990-100134	Extra engine operator's manual	91.80
990-100135	Wilton 5 1/2" swivel steel vice, w/ mount	402.90
990-100136	2 1/2 pound fire extinguisher with mount	96.90
990-100128	Hydraulic Last Chance Cables	448.80
990-100691	Rental package (Includes: DVD and rental validation form)	76.50
OPTION-911-5000-	4" x 6 1/2" inspection window on belt shield	127.50
OPTION-980-10002	Aluminum Bolt On Chock Holders (Does not include chocks)	132.60
OPTION-980-10002	Wheel chock holders on fenders (2) - Painted Steel (weld on) (Does not include chocks)	173.40

OPTION-980-5001-	Rubber Wheel Chocks (2)	91.80
OPTION-980-1002-	"Preco" Model 7620 Amber Strobe Light with guard	331.50
OPTION-915-5000-	Dual Wig Wag LED Strobe Lights	535.50
OPTION-905-5000-	Spring Loaded Tool less Trap Door	255.00
OPTION-911-5001-	Document Machine Weight	61.20
900-8902-75	Combination English / Canadian French decals (Note: these would be the safety decals only)	96.90

Bandit Industries		
MODEL 200XP (12" DISC STYLE) BRUSH BANDIT		
BASE PRICE		
MODEL-200	Model 200XP - (12" Disc Style) Brush Bandit	24735.00
STANDARD EQUIPMENT		
STANDARD	Spring loaded slide box type feed system with (2) horizontal feed wheels 7 1/2" diameter x 16 3/8" wide, driven by (2) 15.9 hydraulic motors (Provides approximately 1,687 lbs of pulling power for each feed wheel) Also includes 10 knife edge teeth on top f	0.00
STANDARD	Top feed wheel jack mount with locking pin to raise & lock top feed wheel using tongue jack (not provided when hydraulic lift cylinder option is selected)	0.00
STANDARD	29" high x 45" wide tapered infeed hopper with 30" fold down infeed hopper tray	0.00
STANDARD	345 degree HAND crank swivel discharge (height adjustable) with 12" adjustable chip deflector	0.00
STANDARD	Clean out and inspection door on discharge	0.00
STANDARD	40" diameter x 2" thick (2 knife pocket) chipper disc, each pocket equipped with (2) 1/2" x 4 1/2" x 7 1/4" dual edge knives	0.00
STANDARD	Pressure check kit for 90 95 150 200 250 255 - Gauge is NOT included	0.00
STANDARD	13 gallon steel hydraulic tank with magnetic drain plug, lockable filler cap, and sight gauge	0.00
STANDARD	29 gallon steel fuel tank with magnetic drain plug, lockable filler cap, and sight gauge	0.00
STANDARD	3/16" x 2" x 6" rectangular tubing with a 1/4" x 3" x 6" tubular tongue	0.00
STANDARD	12 volt system with rubber mounted LED taillights, 6 prong replaceable coiled power cord & protected heavy-duty wiring with junction box, and LED clearance lights with reflectors.	0.00
STANDARD	8,000 pound capacity tongue jack with 15" of travel and foot pad	0.00
STANDARD	Frame / Fender supports	0.00
STANDARD	(2) radiator guard posts	0.00
STANDARD	Safety control bar controls forward / neutral / reverse	0.00
STANDARD	Engine disable plug for hood locking pin-preventing engine from operating without pin in place	0.00
STANDARD	Wooden pusher tool with mount on infeed hopper	0.00
STANDARD	Lockable aluminum toolbox	0.00
STANDARD	(2) Last chance safety pull cables	0.00
STANDARD	Banded chipper belts	0.00
STANDARD	Weather resistant manual container	0.00
STANDARD	Safety DVD, (2) 6" wide x 9" tall Bandit operator's manuals (one paper copy and one waterproof copy tethered to machine) and (1) engine operator's manual	0.00
STANDARD	Spanish & English combination safety decals	0.00
PAINT		
333-32273	Standard Imron Industrial Urethane Bandit Yellow (For Whole Tree Chippers/Beast please specify Chipper Guard paint color or Bolt on parts color)	0.00

333-67632	Standard Imron Industrial Urethane White (For Whole Tree Chippers/Beast please specify Chipper Guard paint color or Bolt on parts color)	0.00
333-23662	Standard Imron Industrial Urethane Alert Orange (For Whole Tree Chippers/Beast please specify Chipper Guard paint color or Bolt on parts color)	0.00
333-28982	Standard Imron Industrial Urethane Cat. Yellow (For Whole Tree Chippers/Beast please specify Chipper Guard paint color or Bolt on parts color)	0.00
333-28984	Standard Imron Industrial Urethane Green (For Whole Tree Chippers/Beast please specify Chipper Guard paint color or Bolt on parts color)	0.00
N0001	Standard Imron Industrial Urethane Black (For Whole Tree Chippers/Beast please specify Chipper Guard paint color or Bolt on parts color)	0.00
990-100306	Special Imron Industrial Paint (please specify paint color and number) (Requires specification)	382.50
990-100307	Special Imron 5000 Paint (please specify paint color and number) (Requires specification)	831.30
990-300133	Special national account process (Lewis Tree L1004), treat like show machine hose after paint	1025.10
ENGINE		
990-RC1436-018	PSI 3.0L, 89 horsepower GAS engine without clutch (Includes 3 year / 3,500 hour engine warranty)	8374.20
990-RC1015-581	PSI 3.0L, 89 horsepower GAS engine with 13" PGL Auto clutch (Includes 3 year / 3,500 hour engine warranty)	8603.70
990-RC1489-071	Chrysler 2.8 liter, 85 horsepower gas engine with over center clutch (2 year / 2,000 hour engine warranty)	9363.60
990-RC1490-072	Chrysler 4.4 liter, 135 horsepower gas engine with over center clutch (2 year / 2,000 hour engine warranty)	11107.80
990-RC1512-094	PSI 4.3L, 145 horsepower gas engine without clutch (Includes 3 year / 3,500 hour engine warranty)	11067.00
990-RC1467-049	Caterpillar C2.2, 67 horsepower engine with auto clutch - Tier 4 FINAL (Includes 3 year / 3,500 engine warranty)	13632.30
990-RC1281-862	Caterpillar C3.4, 74 horsepower engine with auto clutch - Tier 4 FINAL (Includes 3 year / 3,500 engine warranty)	16554.60
990-RC1440-022	Caterpillar C3.4, 74 horsepower engine without clutch - Tier 4 FINAL (Includes 3 year / 3,500 engine warranty)	16024.20
990-RC1469-051	Perkins 404F-22TA, 67 horsepower engine with auto clutch - Tier 4 FINAL (Includes 3 year / 3,500 engine warranty)	13377.30
990-RC1368-949	Perkins 854E-E34TA, 122.5 horsepower with over center style clutch - Tier 4 FINAL (Includes 3 year / 3,500 engine warranty)	23791.50
990-RC1520-102	Kohler KDI2504, 74 horsepower Diesel engine with NACD spring loaded clutch - Tier 4 FINAL (Includes 3 year / 2000 hour engine warranty)	15600.90
ROL SYSTEM OPTIONS		
980-6000-44	IEC mechanical tach WITHOUT auto feed for gas engines only (Includes 1,000 CCA battery with aluminum battery box)	1157.70
980-6000-38	Murphy PV380 panel with reversing auto feed for PSI 89 horsepower gas engines (Includes 1,000 CCA battery with box) - Panel is mounted on engine shroud with no cover	2193.00

980-6000-40	Murphy PV380 panel with reversing auto feed for PSI 145 horsepower gas engines (Includes 1,000 CCA battery with box) - Panel is mounted on engine shroud with no cover	2473.50
905-6000-40	Murphy PV380 panel with reversing auto feed for Chrysler 85 horsepower gas engines (Includes 1,000 CCA battery with box) Panel is mounted on engine shroud with black steel protective cover	2539.80
915-6000-37	Murphy PV380 panel with reversing auto feed for Chrysler 135 horsepower gas engines (Includes 1,000 CCA battery with box) - Panel is mounted on engine shroud with black steel protective cover	2815.20
905-6000-39	Murphy PV380 panel with reversing auto feed for Cat / Perkins 67 horsepower diesel engines (Includes 1,000 CCA battery with box)	2850.90
905-6000-37	Murphy PV380 panel with reversing auto feed for Cat / Perkins 74 horsepower diesel engines (Includes 1,000 CCA battery with box)	2850.90
905-6000-38	Murphy PV380 panel with reversing auto feed for Cat / Perkins 122.5 horsepower diesel engines (Includes 1,000 CCA battery with box)	2850.90
980-6000-37	Murphy PV380 panel with reversing auto feed for Kohler 74 horsepower diesel engines (Includes 1,000 CCA battery with aluminum box)	2840.70
CLUTCH		
990-100962	Standard manual clutch is included with engine	0.00
OPTION-800-5000-	Clutch-Less Assembly (Rosta Dual Arm Design)	1912.50
700-1000-12	NACD spring loaded clutch	1504.50
DRIVE SYSTEM		
990-1017-54	Standard frame and drive system included in base price	0.00
OPTION-980-5001-	Long Frame for Model 150 / 200 (Only needed on Cat and Perkins 74 - 122.5 horsepower engines)	229.50
INFEED		
OPTION-905-5000-	29" high x 45" wide tapered heavy-duty infeed with weld on pan and infeed deflectors	331.50
OPTION-980-5001-	29" high x 64" wide tapered infeed hopper with heavy-duty taillight covers, spring lift assists, 3 light bar and 30" fold down infeed tray. (includes heavy-duty taillight covers and spring lift assists)	331.50
FEED SYSTEM		
OPTION-980-5001-	Optional hydraulic bump bar for 45" wide infeed tray with one override mounted on infeed (Specify Radiator Side or Drive Side) (Requires specification)	1606.50
AXLE		
990-100447	Single 7,000 pound Torflex EZ lube electric brake axle (standard axle)	0.00
990-100448	Single 7,000 pound Torflex EZ lube hydraulic brake axle (Free backing) (in lieu of standard axle)	754.80
OPTION-980-5001-	Single 7,000 pound Torflex EZ lube electric brake axle (must be selected if wide frame option is quoted)	127.50
990-100450	Single 8,000 pound Torflex EZ lube electric brake axle (in lieu of standard axle)	841.50
TIRES/RIMS		
990-1017-29	(2) ST235/80R 16" tires mounted on 8-bolt white spoke rims (Tire is approximately 9.43" wide, tire capacity is 3,520 pounds each) (7,000 pound	0.00

990-1017-31	(2) ST235/80R 16" tires mounted on 8-bolt aluminum rims (Tire is approximately 9.43" wide, tire capacity is 3,520 pounds each) (7,000 pound axles only)	229.50
990-100671	(2) 215/75R 17.5" tires mounted on 8-bolt heavy-duty gray rims (8,000 pound axles on up) (single 8,000 pound axle only)	357.00
990-100652	(2) 215/75R 17.5" tires mounted on 8-bolt aluminum rims (8,000 pound axles on up)	459.00
990-100474	(2) 235/75R 17.5" tires mounted on 8-bolt heavy-duty gray rims (8,000 pound axles on up) (single 8,000 pound axle only)	535.50
FENDERS		
990-100415	Aluminum bolt on fenders (Approximately 1/8" thick) (standard fender)	0.00
OPTION-980-1002-	12" HD bolt on steel fenders - single axle units only	91.80
990-100099	3/16" heavy-duty steel bolt on fenders - single axle units only (in lieu of standard aluminum fenders)	265.20
990-100097	Heavy-duty aluminum bolt on fenders (Approximately 3/16" thick)	178.50
HITCH		
990-100274	2 1/2" Wallace Forge pintle hitch	0.00
OPTION-980-5000-	2 5/16" Wallace Forge ball hitch	40.80
OPTION-980-5000-	2" Bulldog ball hitch	76.50
OPTION-981-5000-	2-5/16 Croft Ball Hitch	56.10
990-100177	2 5/16" Bulldog ball hitch	76.50
990-100173	3" Buyer's Product pintle hitch	76.50
990-100233	2 5/16" ball hitch with Model 20 actuator for hydraulic brake axles (18" shorter tongue)	459.00
990-100737	3" pintle hitch with Model 20 actuator for hydraulic brake axles (18" shorter tongue)	459.00
ADD-ON OPTIONS		
Infeed System Options		
990-100030	Reversing Auto Feed (not available for new orders, only to be used to quote existing inventory with a gas engine)	2499.00
Hydraulic and Battery Box Options		
OPTION-905-8000-	Battery Disconnect Switch	239.70
Infeed Options		
OPTION-980-5001-	Clear Infeed Curtain 45" Infeed	229.50
OPTION-911-5000-	Clear Infeed Curtain 64" Infeed	229.50
Tire Options		
911-2001-43	Bolt on spare tire mount	142.80
900-5913-90	Spare tire mounted on white spoke rim (235/80R 16")	280.50
900-5913-94	Spare tire mounted on aluminum rim (235/80R 16")	382.50
900-5908-39	Spare tire mounted on heavy-duty gray rim (215/75R 17.5")	535.50
900-5908-80	Spare tire mounted on aluminum rim (215/75R 17.5")	790.50
900-5904-76	Spare tire mounted on heavy-duty gray rim (235/75R 17.5")	637.50
Engine Related Options		
OPTION-905-5001-	Bolt-on shut-off switch for engine shut-down located on both sides of infeed hopper	535.50

OPTION-915-5000-	Spark Arrestor Muffler (3.0L gas engines only)	255.00
OPTION-915-5000-	Spark arrestor muffler (4.3L gas engines only)	341.70
OPTION-999-5000-	Fuel Saver (only available on engine with Murphy PV380 controller)	255.00
OPTION-980-5000-	Lockable steel battery box with (1) 1,000 CCA battery (in lieu of standard aluminum box) (All engines excluding Cummins)	127.50
Discharge Options		
OPTION-980-5000-	270 degree hydraulic controlled swivel discharge chute with manual 12" chip deflector (Includes height adjustable discharge)	867.00
OPTION-980-5000-	270 degree hydraulic controlled swivel discharge with hydraulic controlled 12" chip deflector (Includes height adjustable discharge)	1581.00
990-100102	Stops on discharge - 270 degree turn.	40.80
OPTION-986-5000-	DELETE standard hand crank height and swivel discharge (to be manual swivel and non-height adjustable)	-408.00
Life And Parts Options		
900-9901-18	Additional dual-edge knife	41.31
990-100115	A.R. plate anvil in lieu of standard	163.20
990-100190	Knife saver kit (includes sharpener, file, safety gloves, and carrying case)	61.20
990-100112	Debris resistant bearing package in lieu of standard	198.90
980-0503-19	Disc chipper tool kit to change knives for 5/8" bolts	66.30
200-wk	Model 200 wear kit (Includes 3 sets of knives, bolts, and nuts/washers, along with 1 anvil with hardware, knife sharpener, and anvil gauge)	612.00
900-9916-36	<p>Tool kit for Handfed Chippers</p> <p>Includes:</p> <ul style="list-style-type: none"> - Screwdriver set (4 pc) - 1/2" Drive Torque wrench (25-250 ft) - 1/2" Drive Socket set w/Ratchet (18 pc) - Crescent wrench - Open end wrench set (14 pc) - Balldriver tool set (13 pc) - 1/2" Drive slottp f 	484.50
900-6979-34	Extra set of oil, air, and fuel filters for GM 89 horsepower gas engine	86.70
900-6979-36	Extra set of oil, air, and fuel filters for Caterpillar and Perkins Tier 4 engines ranging from 49 to 67 horsepower	198.90

900-6945-59	Extra set of oil, air, and fuel filters for Caterpillar and Perkins Tier 4 engines ranging from 74 to 122.5 horsepower	255.00
900-6979-35	Extra set of oil, air, and fuel filters for GM 145 horsepower gas engine	147.90
900-3900-10	Additional 10 Micron spin on hydraulic filter element to be shipped loose	11.73
Hydraulic Options		
OPTION-980-5000-	Dinamic winch with line docking station and manual push button feed assist (Includes 5/16" diameter x 200' Samson Amsteel blue rope) (Includes (1) manual rear stabilizer)	4947.00
990-100750	Hydraulic flow control for feed wheel rate adjustment (note: this option is standard on all track machines with the Bandit control panel) (for units with	290.70
990-100054	Hydraulic lift cylinder for top feed wheel with autofeed (controlled manually unless wireless radio remote option is selected) (for units with autofeed)	1071.00
OPTION-980-1002-	Model 250 hydraulic system (Includes (2) 32.7 CID motors and (1) 1.16 CI pump in lieu of (2) 15.5 CID motors and (1) .67 CI pump) (prev. 990-100058)	943.50
OPTION-980-5000-	Pressure Check Gauge	93.84
and Hydraulic Tank Options		
990-100124	Shut- off valve for fuel tank	96.90
OPTION-905-5000-	Gate valve for hydraulic tank	132.60
OPTION-980-5001-	Lockable padlocks for fuel and hydraulic tanks	25.50
ailer Related Options		
990-100082	(2) Mud Flaps (1/4" x 12" x 18")	96.90
990-100096	Hydraulic tongue jack w/ multiple position drop leg	1402.50
990-100757	Telescoping tongue with single 20" adjustment	459.00
990-100078	Hydraulic articulating tongue, w/ control valve, 45 degree articulation curbside	2193.00
OPTION-980-5001-	Model 250 wide frame (Includes three mount light bar mounted under infeed hopper)	555.90
OPTION-911-5000-	8,000 pound capacity tongue jack with 2,500 pound HD caster wheel (in lieu of standard jack)	280.50
OPTION-911-5000-	8,000 pound capacity tongue jack with 2,500 pound HD caster wheel (includes standard jack)	357.00
OPTION-980-5000-	Flag holder for Weld-on fenders (includes flags)	71.40
OPTION-980-10009	Flag holder for Bolt-on fenders (includes flags)	107.10
OPTION-911-5001-	12,000 pound bolt on electric tongue jack (lifting capacity equals 12,000 pound with 24" travel)	1351.50
OPTION-980-5000-	Single rear manual stabilizer	117.30
OPTION-980-5001-	Dual rear manual stabilizers	198.90
OPTION-905-5000-	Option 7 Prong (Flat/RV Style) to 6 Prong Coiled Cord	45.90
OPTION-905-5000-	10,000 pound capacity tongue jack with spring return pad	127.50
OPTION-912-1001-	Option 7 to 7 Round Coiled Plug w/7 Female & Boot	91.80
iscellaneous Options		
990-100128	Hydraulic Last Chance Cables	448.80
990-300056	Non skid coating on tongue and all step on areas	178.50
OPTION-980-5000-	Pole style cone holder (weld on)	107.10
OPTION-911-2001-	Bolt-on hoop style cone holder	300.90

911-2001-81	Bolt-on Double Cone Holder	357.00
OPTION-905-5000-	Weld on hoop style cone holder (Not available on the standard 35" wide hopper)	127.50
990-100134	Extra engine operators manual	91.80
990-100135	Wilton 5 1/2" swivel steel vice, w/ mount	402.90
990-100136	2 1/2 pound fire extinguisher with mount	96.90
990-100691	Rental package (Includes: DVD and rental validation form)	76.50
OPTION-911-5000-	4" x 6 1/2" inspection window on belt shield	127.50
OPTION-980-10002	Aluminum Bolt On Chock Holders (Does not include chocks)	132.60
OPTION-980-10002	Wheel chock holders on fenders (2) - Painted Steel (weld on) (Does not include chocks)	173.40
OPTION-980-5001-	Rubber Wheel Chocks (2)	91.80
OPTION-980-1002-	"Preco" Model 7620 Amber Strobe Light with guard	331.50
OPTION-915-5000-	Dual Wig Wag LED Strobe Lights	535.50
OPTION-980-5001-	Lockable steel tool box in lieu of standard aluminum box	96.90
OPTION-905-5000-	Spring Loaded Tool less Trap Door	255.00
OPTION-911-5001-	Document Machine Weight	61.20
900-8902-75	Combination English / Canadian French decals (Note: these would be the safety decals only)	96.90
OPTION-911-5001-	Amber Strobe Light	402.90

Bandit Industries		
MODEL 200XP PTO 3-POINT HITCH UNIT (12" DISC STYLE) PTO BRUSH BANDIT		
BASE PRICE		
MODEL-200PTO	Model 200XP PTO 3-Point Hitch Unit - (12" Disc Style) PTO Brush Bandit	19125.00
STANDARD EQUIPMENT		
STANDARD	Spring loaded slide box type feed system with (2) horizontal feed wheels 7 1/2" diameter x 16 3/8" wide, driven by (2) 15.9 hydraulic motors (Provides approximately 1,687 lbs of pulling power for each feed wheel) Also includes 10 knife edge teeth on top f	0.00
STANDARD	Top feed wheel jack mount with locking pin to raise & lock top feed wheel using tongue jack	0.00
STANDARD	29" high x 45" wide tapered infeed hopper with 30" fold down infeed hopper tray	0.00
STANDARD	Category II hitch with (1" diameter pins)	0.00
STANDARD	Drive for 540 RPM tractor PTO (For suggested horsepower please refer to bid specifications)	0.00
STANDARD	360 degree manual swivel discharge with 12" adjustable chip deflector	0.00
STANDARD	Clean out and inspection door on discharge	0.00
STANDARD	40" diameter x 2" thick (2 knife pocket) chipper disc, each pocket equipped with (2) 1/2" x 4 1/2" x 7 1/4" dual edge knives	0.00
STANDARD	Pressure check kit for 90 95 150 200 250 255 - Gauge is NOT included	0.00
STANDARD	12 gallon steel hydraulic tank with magnetic drain plug	0.00
STANDARD	Safety control bar controls forward / neutral / reverse	0.00
STANDARD	Wooden pusher tool with mount on infeed hopper	0.00
STANDARD	(2) Last chance safety pull cables	0.00
STANDARD	Weather resistant manual container	0.00
STANDARD	Safety DVD, (2) 6" wide x 9" tall Bandit operator's manuals (one paper copy and one waterproof copy tethered to machine) and (1) engine operator's manual	0.00
STANDARD	Drive Shaft to connect chipper to tractor is NOT included	0.00
PAINT		
333-32273	Standard Imron Industrial Urethane Bandit Yellow (For Whole Tree Chippers/Beast please specify Chipper Guard paint color or Bolt on parts color)	0.00
333-67632	Standard Imron Industrial Urethane White (For Whole Tree Chippers/Beast please specify Chipper Guard paint color or Bolt on parts color)	0.00
333-23662	Standard Imron Industrial Urethane Alert Orange (For Whole Tree Chippers/Beast please specify Chipper Guard paint color or Bolt on parts color)	0.00
333-28982	Standard Imron Industrial Urethane Cat. Yellow (For Whole Tree Chippers/Beast please specify Chipper Guard paint color or Bolt on parts color)	0.00
333-28984	Standard Imron Industrial Urethane Green (For Whole Tree Chippers/Beast please specify Chipper Guard paint color or Bolt on parts color)	0.00
N0001	Standard Imron Industrial Urethane Black (For Whole Tree Chippers/Beast please specify Chipper Guard paint color or Bolt on parts color)	0.00
990-100308	Special Imron Industrial Paint (please specify paint color and number) (Requires specification)	438.60

990-100309	Special Imron 5000 Paint (please specify paint color and number) (Requires specification)	963.90
ADD-ON OPTIONS		
Feed System Options		
OPTION-911-20004	Reversing Auto Feed with digital tach/hour meter for drum-style chipper (Unit with standard feed system)	1259.70
Hydraulic and Battery Box Options		
OPTION-905-8000-	Battery Disconnect Switch	239.70
PTO Options		
990-100003	2 1/4" diameter jack shaft tapered down to 1 3/8" diameter with 6 tooth spline	290.70
990-100004	2 1/4" diameter jack shaft tapered down to 1 3/8" diameter with 21 tooth spline	336.60
990-100005	Drive system for 1,000 RPM tractor PTO	433.50
990-100007	Telescoping adjustable legs for 3-point hitch unit	1004.70
Discharge Options		
OPTION-980-5000-	270 degree hydraulic controlled swivel discharge chute with manual 12" chip deflector (Includes height adjustable discharge)	867.00
OPTION-980-5000-	270 degree hydraulic controlled swivel discharge with hydraulic controlled 12" chip deflector (Includes height adjustable discharge)	1581.00
990-100104	345 degree hand crank swivel discharge with 12" adjustable chip deflector	484.50
990-100102	Stops on discharge - 270 degree turn.	40.80
Life And Parts Options		
900-9901-18	Additional dual-edge knife	41.31
990-100115	A.R. plate anvil in lieu of standard	163.20
990-100190	Knife saver kit (includes sharpener, file, safety gloves, and carrying case)	61.20
900-9916-36	<p>Tool kit for Handfed Chippers</p> <p>Includes:</p> <ul style="list-style-type: none"> - Screwdriver set (4 pc) - 1/2" Drive Torque wrench (25-250 ft) - 1/2" Drive Socket set w/Ratchet (18 pc) - Crescent wrench - Open end wrench set (14 pc) - Balldriver tool set (13 pc) - 1/2" Drive slottp f 	484.50
Hydraulic Options		
990-100053	Hydraulic flow control for feed wheel rate adjustment (for units without autofeed)	331.50

990-100054	Hydraulic lift cylinder for top feed wheel with autofeed (controlled manually unless wireless radio remote option is selected) (for units with autofeed)	1071.00
990-100750	Hydraulic flow control for feed wheel rate adjustment (note: this option is standard on all track machines with the Bandit control panel) (for units with	290.70
OPTION-980-5000-	Pressure Check Gauge	93.84
and Hydraulic Tank Options		
990-100121	Sight gauge for fuel and hydraulic tank	117.30
OPTION-905-5000-	Gate valve for hydraulic tank	132.60
OPTION-980-5001-	Lockable padlocks for fuel and hydraulic tanks	25.50
ailer Related Options		
OPTION-980-5000-	Single rear manual stabilizer	117.30
OPTION-980-5001-	Dual rear manual stabilizers	198.90
iscellaneous Options		
990-100136	2 1/2 pound fire extinguisher with mount	96.90
OPTION-911-2001-	Bolt-on hoop style cone holder	300.90
911-2001-81	Bolt-on Double Cone Holder	357.00
OPTION-905-5000-	Weld on hoop style cone holder (Not available on the standard 35" wide hopper)	127.50
OPTION-937-5001-	Grease gun (10,000 PSI)	91.80
OPTION-915-5000-	Dual Wig Wag LED Strobe Lights	535.50
OPTION-911-5001-	Document Machine Weight	61.20

Bandit Industries		
MODEL 200XP PTO TRAILERIZED UNIT (12" DISC STYLE) PTO BRUSH BANDIT		
BASE PRICE		
MODEL-200PTO-T	Model 200XP PTO Trailerized Unit - (12" Disc Style) PTO Brush Bandit	19125.00
STANDARD EQUIPMENT		
STANDARD	Spring loaded slide box type feed system with (2) horizontal feed wheels 7 1/2" diameter x 16 3/8" wide, driven by (2) 15.9 hydraulic motors (Provides approximately 1,687 lbs of pulling power for each feed wheel) Also includes 10 knife edge teeth on top f	0.00
STANDARD	Top feed wheel jack mount with locking pin to raise & lock top feed wheel using tongue jack	0.00
STANDARD	29" high x 45" wide tapered infeed hopper with 30" fold down infeed hopper tray	0.00
STANDARD	Single 3,500 pound axle with (2) 225/75R 15" tires (Does not include fenders)	0.00
STANDARD	2" ball hitch for PTO units	0.00
STANDARD	5,000 pound side crank tongue jack with 15" of travel and foot pad for PTO units	0.00
STANDARD	Drive for 540 RPM tractor PTO (for suggested horsepower please refer to bid specifications)	0.00
STANDARD	360 degree manual swivel discharge with 12" adjustable chip deflector	0.00
STANDARD	Clean out and inspection door on discharge	0.00
STANDARD	40" diameter x 2" thick (2 knife pocket) chipper disc, each pocket equipped with (2) 1/2" x 4 1/2" x 7 1/4" dual edge knives	0.00
STANDARD	Pressure check kit for 90 95 150 200 250 255 - Gauge is NOT included	0.00
STANDARD	12 gallon steel hydraulic tank with magnetic drain plug	0.00
STANDARD	Safety control bar controls forward / neutral / reverse	0.00
STANDARD	Wooden pusher tool with mount on infeed hopper	0.00
STANDARD	(2) Last chance safety pull cables	0.00
STANDARD	Weather resistant manual container	0.00
STANDARD	Safety DVD, (2) 6" wide x 9" tall Bandit operator's manuals (one paper copy and one waterproof copy tethered to machine) and (1) engine operator's manual	0.00
STANDARD	Drive Shaft to connect chipper to tractor is NOT included	0.00
PAINT		
333-32273	Standard Imron Industrial Urethane Bandit Yellow (For Whole Tree Chippers/Beast please specify Chipper Guard paint color or Bolt on parts color)	0.00
333-67632	Standard Imron Industrial Urethane White (For Whole Tree Chippers/Beast please specify Chipper Guard paint color or Bolt on parts color)	0.00
333-23662	Standard Imron Industrial Urethane Alert Orange (For Whole Tree Chippers/Beast please specify Chipper Guard paint color or Bolt on parts color)	0.00
333-28982	Standard Imron Industrial Urethane Cat. Yellow (For Whole Tree Chippers/Beast please specify Chipper Guard paint color or Bolt on parts color)	0.00
333-28984	Standard Imron Industrial Urethane Green (For Whole Tree Chippers/Beast please specify Chipper Guard paint color or Bolt on parts color)	0.00
N0001	Standard Imron Industrial Urethane Black (For Whole Tree Chippers/Beast please specify Chipper Guard paint color or Bolt on parts color)	0.00

990-100308	Special Imron Industrial Paint (please specify paint color and number) (Requires specification)	438.60
990-100309	Special Imron 5000 Paint (please specify paint color and number) (Requires specification)	963.90
HITCH		
990-100146	2 1/2" pintle hitch	76.50
ADD-ON OPTIONS		
Feed System Options		
OPTION-911-20004	Reversing Auto Feed with digital tach/hour meter for drum-style chipper (Unit with standard feed system)	1259.70
Hydraulic and Battery Box Options		
OPTION-905-8000-	Battery Disconnect Switch	239.70
PTO Options		
990-100002	Fender for trailerized pto unit	300.90
990-100003	2 1/4" diameter jack shaft tapered down to 1 3/8" diameter with 6 tooth spline	290.70
990-100004	2 1/4" diameter jack shaft tapered down to 1 3/8" diameter with 21 tooth spline	336.60
990-100005	Drive system for 1,000 RPM tractor PTO	433.50
Discharge Options		
OPTION-980-5000-	270 degree hydraulic controlled swivel discharge chute with manual 12" chip deflector (Includes height adjustable discharge)	867.00
OPTION-980-5000-	270 degree hydraulic controlled swivel discharge with hydraulic controlled 12" chip deflector (Includes height adjustable discharge)	1581.00
990-100104	345 degree hand crank swivel discharge with 12" adjustable chip deflector	484.50
990-100102	Stops on discharge - 270 degree turn.	40.80
Life And Parts Options		
990-9901-18	Additional dual-edge knife	41.31
990-100115	A.R. plate anvil in lieu of standard	163.20
990-100190	Knife saver kit (includes sharpener, file, safety gloves, and carrying case)	61.20
200-wk	Model 200 wear kit (Includes 3 sets of knives, bolts, and nuts/washers, along with 1 anvil with hardware, knife sharpener, and anvil gauge)	612.00

900-9916-36	Tool kit for Handfed Chippers Includes: - Screwdriver set (4 pc) - 1/2" Drive Torque wrench (25-250 ft) - 1/2" Drive Socket set w/Ratchet (18 pc) - Crescent wrench - Open end wrench set (14 pc) - Balldriver tool set (13 pc) - 1/2" Drive slottp f	484.50
Hydraulic Options		
990-100053	Hydraulic flow control for feed wheel rate adjustment (for units without autofeed)	331.50
990-100054	Hydraulic lift cylinder for top feed wheel with autofeed (controlled manually unless wireless radio remote option is selected) (for units with autofeed)	1071.00
990-100750	Hydraulic flow control for feed wheel rate adjustment (note: this option is standard on all track machines with the Bandit control panel) (for units with	290.70
OPTION-980-5000-	Pressure Check Gauge	93.84
and Hydraulic Tank Options		
990-100121	Sight gauge for fuel and hydraulic tank	117.30
OPTION-905-5000-	Gate valve for hydraulic tank	132.60
OPTION-980-5001-	Lockable padlocks for fuel and hydraulic tanks	25.50
ailer Related Options		
OPTION-980-5000-	Single rear manual stabilizer	117.30
OPTION-980-5001-	Dual rear manual stabilizers	198.90
iscellaneous Options		
990-100136	2 1/2 pound fire extinguisher with mount	96.90
990-100128	Hydraulic Last Chance Cables	448.80
OPTION-911-2001-	Bolt-on hoop style cone holder	300.90
911-2001-81	Bolt-on Double Cone Holder	357.00
OPTION-905-5000-	Weld on hoop style cone holder (Not available on the standard 35" wide hopper)	127.50
OPTION-937-5001-	Grease gun (10,000 PSI)	91.80
OPTION-915-5000-	Dual Wig Wag LED Strobe Lights	535.50
OPTION-980-5000-	Pole style cone holder (weld on)	107.10
OPTION-980-5000-	Pole style cone holder (bolt-on)	234.60
OPTION-911-5001-	Document Machine Weight	61.20

Bandit Industries		
MODEL 250XP (12" DISC STYLE) BRUSH BANDIT		
BASE PRICE		
MODEL-250	Model 250XP - (12" Disc Style) Brush Bandit	29095.50
STANDARD EQUIPMENT		
STANDARD	Spring loaded slide box type feed system with (2) horizontal feed wheels 10 5/8" diameter x 19 1/2" wide	0.00
STANDARD	Top feed wheel jack mount with locking pin to raise & lock top feed wheel using tongue jack (not provided when hydraulic lift cylinder option is selected)	0.00
STANDARD	29" high x 64" wide tapered infeed hopper with 30" fold down infeed hopper tray, heavy-duty taillight covers, and spring lift assists	0.00
STANDARD	345 degree HAND crank swivel discharge (height adjustable) with 12" adjustable chip deflector	0.00
STANDARD	Clean out and inspection door on discharge	0.00
STANDARD	40" diameter x 2" thick (2 knife pocket) chipper disc, each pocket equipped with (2) 1/2" x 4 1/2" x 7 1/4" dual edge knives	0.00
STANDARD	Pressure check kit for 90 95 150 200 250 255 - Gauge is NOT included	0.00
STANDARD	13 gallon steel hydraulic tank with magnetic drain plug, lockable filler cap, and sight gauge	0.00
STANDARD	40 gallon steel fuel tank with magnetic drain plug, lockable filler cap, and aluminum sight gauge	0.00
STANDARD	12 volt system with rubber mounted LED taillights, 6 prong replaceable coiled power cord & protected heavy-duty wiring with junction box, and LED clearance lights with reflectors.	0.00
STANDARD	3/16" x 2" x 6" rectangular tubing with a 1/4" x 3" x 6" tubular tongue	0.00
STANDARD	Frame / Fender supports	0.00
STANDARD	8,000 pound capacity tongue jack with 15" of travel and foot pad	0.00
STANDARD	(2) radiator guard posts	0.00
STANDARD	Safety control bar controls forward / neutral / reverse	0.00
STANDARD	Engine disable plug for hood locking pin-preventing engine from operating without pin in place	0.00
STANDARD	Wooden pusher tool with mount on infeed hopper	0.00
STANDARD	(2) Last chance safety pull cables	0.00
STANDARD	Weather resistant manual container	0.00
STANDARD	Safety DVD, (2) 6" wide x 9" tall Bandit operator's manuals (one paper copy and one waterproof copy tethered to machine) and (1) engine operator's manual	0.00
STANDARD	Banded chipper belts	0.00
STANDARD	Spanish & English combination safety decals	0.00
STANDARD	Lockable aluminum toolbox	0.00
PAINT		
333-32273	Standard Imron Industrial Urethane Bandit Yellow (For Whole Tree Chippers/Beast please specify Chipper Guard paint color or Bolt on parts color)	0.00
333-67632	Standard Imron Industrial Urethane White (For Whole Tree Chippers/Beast please specify Chipper Guard paint color or Bolt on parts color)	0.00

333-23662	Standard Imron Industrial Urethane Alert Orange (For Whole Tree Chippers/Beast please specify Chipper Guard paint color or Bolt on parts color)	0.00
333-28982	Standard Imron Industrial Urethane Cat. Yellow (For Whole Tree Chippers/Beast please specify Chipper Guard paint color or Bolt on parts color)	0.00
333-28984	Standard Imron Industrial Urethane Green (For Whole Tree Chippers/Beast please specify Chipper Guard paint color or Bolt on parts color)	0.00
N0001	Standard Imron Industrial Urethane Black (For Whole Tree Chippers/Beast please specify Chipper Guard paint color or Bolt on parts color)	0.00
990-100308	Special Imron Industrial Paint (please specify paint color and number) (Requires specification)	438.60
990-100309	Special Imron 5000 Paint (please specify paint color and number) (Requires specification)	963.90
ENGINE		
990-RC1490-072	Chrysler 4.4 liter, 135 horsepower gas engine with over center clutch (2 year / 2,000 hour engine warranty)	11107.80
990-RC1512-094	PSI 4.3L, 145 horsepower gas engine without clutch (Includes 3 year / 3,500 hour engine warranty)	11067.00
990-RC1407-988	GM 5.7L, 165 horsepower GAS engine without clutch (Includes 3 year / 3,500 hour engine warranty)	13209.00
990-RC1445-027	Caterpillar C3.4T, 122.5 horsepower engine without clutch - Tier 4 FINAL (Includes 3 year / 3,500 hour engine warranty)	23103.00
990-RC1366-947	Caterpillar C4.4, 147 horsepower with over center style clutch - Tier 4 FINAL (Includes 3 year / 3,500 engine warranty)	31569.00
990-RC1437-019	Caterpillar C4.4, 174 horsepower without clutch - Tier 4 FINAL (Includes 3 year / 3,500 hour engine warranty)	31339.50
990-RC1368-949	Perkins 854E-E34TA, 122.5 horsepower with over center style clutch - Tier 4 FINAL (Includes 3 year / 3,500 engine warranty)	23791.50
990-RC1544-126	John Deere 4045HFC04, 125 horsepower engine with NACD spring loaded clutch - Tier 4 FINAL (Includes 5 year / 5,000 hour engine warranty)	27387.00
990-RC1533-115	John Deere 4045HFC04, 139 horsepower engine with NACD spring loaded clutch - Tier 4 FINAL (Includes 5 year / 5,000 hour engine warranty)	30880.50
990-RC1356-936	Perkins 1204F, 147 horsepower with over center style clutch - Tier 4 FINAL (Includes 3 year / 3,500 engine warranty)	31405.80
990-RC1447-029	Cummins QSF3.8, 130 horsepower without clutch - Tier 4 Final - (must select OPTION-915-5000-87 under trailer related options)	28407.00
ROL SYSTEM OPTIONS		
980-6000-40	Murphy PV380 panel with reversing auto feed for PSI 145 horsepower gas engines (Includes 1,000 CCA battery with box) - Panel is mounted on engine shroud with no cover	2473.50
911-6000-46	Murphy PV380 panel with reversing auto feed for GM 165 horsepower gas engines (Includes 1,000 CCA battery with aluminum battery box) - Panel is mounted on engine shroud with no cover	2499.00
905-6000-38	Murphy PV380 panel with reversing auto feed for Cat / Perkins 122.5 horsepower diesel engines (Includes 1,000 CCA battery with box)	2850.90

955-6000-26	Murphy PV380 panel with reversing auto feed for Cat / Perkins 147 horsepower diesel engines (Includes 1,000 CCA battery with aluminum battery box)	3136.50
911-6000-42	Murphy PV380 panel with reversing auto feed for Cat / Perkins 174 horsepower diesel engines (Includes 1,000 CCA battery with aluminum battery box)	3136.50
911-6000-44	Murphy PV380 panel with reversing auto feed for John Deere 125 / 139 horsepower diesel engines (Includes 1,000 CCA battery with aluminum battery box)	3060.00
915-6000-37	Murphy PV380 panel with reversing auto feed for Chrysler 135 horsepower gas engines (Includes 1,000 CCA battery with box) - Panel is mounted on engine shroud with black steel protective cover	2815.20
915-6000-36	Murphy PV380 panel with reversing auto feed for Cummins 130 horsepower diesel engines (Includes 1,000 CCA battery with aluminum battery box)	3136.50
980-6000-44	IEC mechanical tach WITHOUT auto feed for gas engines only (Includes 1,000 CCA battery with aluminum battery box)	1157.70
CLUTCH		
990-100962	Standard manual clutch is included with engine	0.00
700-1000-13	NACD over center (double plate clutch)	1300.50
700-1000-12	NACD spring loaded clutch	1504.50
DRIVE SYSTEM		
990-1017-89	Standard drive system for engines 145 horsepower and below	0.00
OPTION-981-5000-	Drive system for John Deere 125/139 and Cat 147 horsepower engines (Includes 12" longer tongue)	255.00
OPTION-981-5000-	High horsepower option for engines 150 hp and above (Includes 6 belt drive, longer chipper shaft and belt shield and 12" longer stationary tongue)	663.00
INFEED		
OPTION-981-5000-	29" high x 64" wide tapered heavy-duty infeed with weld on pan and infeed deflectors (must select 8,000 pound axle and (2) 235/75R 17.5" tire options)	331.50
FEED SYSTEM		
OPTION-911-5001-	Optional hydraulic bump bar for 64" wide infeed tray with one override mounted on infeed (Specify Radiator Side or Drive Side) (Requires specification)	1606.50
OPTION-911-5001-	Optional hydraulic bump bar for 64" wide infeed tray with WELD on pan. Includes one override mounted on infeed (Specify Radiator Side or Drive Side) (Requires specification)	2397.00
AXLE		
990-100465	Single 8,000 pound Torflex EZ lube axle with electric brakes	0.00
990-100014	Single 8,000 pound Torflex EZ lube hydraulic brake axle with reverse solenoid (Not free backing)	790.50
990-100449	Tandem 7000 pound Torflex EZ lube axles with electric brakes (Must select longer frame option under trailer related options when selecting this axle) (in lieu of standard axle)	1101.60
OPTION-981-5000-	Single 10,000 pound Torflex axle with electric brakes	1045.50
TIRES/RIMS		
990-100406	(2) 215/75R 17.5" tires mounted on 8-bolt heavy-duty gray rims (8,000 pound axles on up)	0.00

990-100652	(2) 215/75R 17.5" tires mounted on 8-bolt aluminum rims (8,000 pound axles on up)	459.00
990-100646	(2) 235/75R 17.5" tires mounted on 8-bolt heavy-duty gray rims (8,000 pound axles on up)	219.30
990-100091	(2) 235/75R 17.5" tires mounted on 8-bolt aluminum rims (8,000 pound axles on up)	586.50
OPTION-980-5000-	(4) ST235/80R 16" tires mounted on 8-bolt white spoke rim (Tire is approximately 9.43" wide, tire capacity is 3,520 pounds each) (Tandem 7,000 pound axles only)	127.50
OPTION-911-1004-	(2) 12.5L x 15, 12 ply hi speed multi rib flotation tires (Tire is approximately 12 1/2" wide and has a rated capacity of 4,680 each) (Not designed for high speed highway use)(4 WEEK LEAD TIME)	739.50
FENDERS		
990-100415	Aluminum bolt on fenders (Approximately 1/8" thick) (standard fender)	0.00
OPTION-980-1002-	12" HD bolt on steel fenders - single axle units only	91.80
990-100099	3/16" heavy-duty steel bolt on fenders - single axle units only (in lieu of standard aluminum fenders)	265.20
990-100097	Heavy-duty aluminum bolt on fenders (Approximately 3/16" thick)	178.50
990-100416	3/16" heavy-duty steel weld on fenders for tandem axles (must be selected with tandem axle option)	331.50
OPTION-911-5001-	3/16" x 18" wide steel fenders for flotation tires	127.50
990-100417	3/16" heavy-duty steel weld on fenders	0.00
HITCH		
990-100274	2 1/2" Wallace Forge pintle hitch	0.00
OPTION-980-5000-	2 5/16" Wallace Forge ball hitch	40.80
OPTION-980-5000-	2" Bulldog ball hitch	76.50
OPTION-981-5000-	2-5/16 Croft Ball Hitch	56.10
990-100177	2 5/16" Bulldog ball hitch	76.50
990-100173	3" Buyer's Product pintle hitch	76.50
990-100233	2 5/16" ball hitch with Model 20 actuator for hydraulic brake axles (18" shorter tongue)	459.00
990-100737	3" pintle hitch with Model 20 actuator for hydraulic brake axles (18" shorter tongue)	459.00
ADD-ON OPTIONS		
Feed System Options		
OPTION-915-5000-	Double Teeth (Bottom Feed Wheel) (15" drums / 250)	153.00
OPTION-911-5000-	Radio remote control with tether back-up (Controls: feed forward / reverse, yoke up / down, discharge swivel, discharge flipper up/ down, winch, throttle and engine e-stop) (Must select hydraulic swivel discharge w/ flipper and hydraulic winch options)	8109.00
OPTION-911-5000-	Radio remote control with tether back-up (Controls: feed forward / reverse, yoke up / down, discharge swivel, discharge flipper up/ down, throttle and engine e-stop) (Must select hydraulic swivel discharge w/ flipper)	7599.00
OPTION-911-5000-	Radio remote control with tether back-up (Controls: feed forward / reverse, yoke up / down, throttle and engine e-stop)	7089.00

990-100030	Reversing Auto Feed (not available for new orders, only to be used to quote existing inventory with a gas engine)	2499.00
/ and Battery Box Options		
OPTION-905-8000-	Battery Disconnect Switch	239.70
Infeed Options		
OPTION-911-5000-	Clear Infeed Curtain â€“ 64â€ Infeedo	229.50
Tire Options		
911-2001-43	Bolt on spare tire mount	142.80
900-5908-39	Spare tire mounted on heavy-duty gray rim (215/75R 17.5")	535.50
900-5908-80	Spare tire mounted on aluminum rim (215/75R 17.5")	790.50
900-5904-76	Spare tire mounted on heavy-duty gray rim (235/75R 17.5")	637.50
900-5908-81	Spare tire mounted on aluminum rim (235/75R 17.5")	841.50
900-5913-90	Spare tire mounted on white spoke rim (235/80R 16")	280.50
Engine Related Options		
OPTION-905-5001-	Bolt-on shut-off switch for engine shut-down located on both sides of infeed hopper	535.50
OPTION-915-5000-	Spark arrestor muffler (5.7 gas engines only)	443.70
OPTION-915-5000-	Spark arrestor muffler (4.3L gas engines only)	341.70
OPTION-999-5000-	Fuel Saver (only available on engine with Murphy PV380 controller)	255.00
OPTION-980-5000-	Lockable steel battery box with (1) 1,000 CCA battery (in lieu of standard aluminum box) (All engines excluding Cummins)	127.50
Discharge Options		
OPTION-980-5000-	270 degree hydraulic controlled swivel discharge chute with manual 12" chip deflector (Includes height adjustable discharge)	867.00
OPTION-980-5000-	270 degree hydraulic controlled swivel discharge with hydraulic controlled 12" chip deflector (Includes height adjustable discharge)	1581.00
990-100102	Stops on discharge - 270 degree turn.	40.80
OPTION-986-5000-	DELETE standard hand crank height and swivel discharge (to be manual swivel and non-height adjustable)	-408.00
Life And Parts Options		
900-9901-18	Additional dual-edge knife	41.31
990-100115	A.R. plate anvil in lieu of standard	163.20
990-100190	Knife saver kit (includes sharpener, file, safety gloves, and carrying case)	61.20
990-100112	Debris resistant bearing package in lieu of standard	198.90
980-0503-19	Disc chipper tool kit to change knives for 5/8" bolts	66.30
250-wk	Model 250 wear kit (Includes 3 sets of knives, bolts, and nuts/washers, along with 1 anvil with hardware, knife sharpener, and anvil gauge)	637.50

900-9916-36	Tool kit for Handfed Chippers Includes: - Screwdriver set (4 pc) - 1/2" Drive Torque wrench (25-250 ft) - 1/2" Drive Socket set w/Ratchet (18 pc) - Crescent wrench - Open end wrench set (14 pc) - Balldriver tool set (13 pc) - 1/2" Drive slotted sockets	484.50
900-6979-35	Extra set of oil, air, and fuel filters for GM 145 horsepower gas engine	147.90
900-6945-60	Extra oil, fuel (primary & secondary), and air (primary and secondary) for Caterpillar Tier 4 engines ranging from 147 to 174 horsepower	255.00
900-3900-10	Additional 10 Micron spin on hydraulic filter element to be shipped loose	11.73
900-1923-39	Additional 5/5VX1120 Polyband banded belt	300.90
Hydraulic Options		
OPTION-980-5000-	Dinamic winch with line docking station and manual push button feed assist (Includes 5/16" diameter x 200' Samson Amsteel blue rope) (Includes (1) manual rear stabilizer)	4947.00
990-100751	Hydraulic lift cylinder for top feed wheel without autofeed (controlled manually unless wireless radio remote option is selected) (for units without autofeed)	1300.50
990-100750	Hydraulic flow control for feed wheel rate adjustment (note: this option is standard on all track machines with the Bandit control panel) (for units with	290.70
OPTION-981-20001	Hydraulic lift cylinder for top feed wheel with autofeed (controlled manually unless wireless radio remote option is selected)	1071.00
OPTION-980-5000-	Pressure Check Gauge	93.84
and Hydraulic Tank Options		
990-100124	Shut- off valve for fuel tank	96.90
990-100162	Electric fuel tank sight gauge mounted on instrument panel	300.90
OPTION-915-5000-	Gate Valve for Hydraulic Tank	132.60
OPTION-980-5001-	Lockable padlocks for fuel and hydraulic tanks	25.50
ailer Related Options		
990-100082	(2) Mud Flaps (1/4" x 12" x 18")	96.90
990-100093	8,000# capacity tongue jack with stationary foot pad (in lieu of standard 5,000 pound jack)	112.20
990-100096	Hydraulic tongue jack w/ multiple position drop leg	1402.50
990-100757	Telescoping tongue with single 20" adjustment	459.00
990-100078	Hydraulic articulating tongue, w/ control valve, 45 degree articulation curbside	2193.00

OPTION-911-5000-	8,000 pound capacity tongue jack with 2,500 pound HD caster wheel (in lieu of standard jack)	280.50
OPTION-911-5000-	8,000 pound capacity tongue jack with 2,500 pound HD caster wheel (includes standard jack)	357.00
OPTION-980-5000-	Flag holder for Weld-on fenders (includes flags)	71.40
OPTION-980-10009-	Flag holder for Bolt-on fenders (includes flags)	107.10
OPTION-981-5000-	10" longer frame option for tandem axle units	535.50
OPTION-911-5001-	12,000 pound bolt on electric tongue jack (lifting capacity equals 12,000 pound with 24" travel)	1351.50
OPTION-980-5000-	Single rear manual stabilizer	117.30
OPTION-980-5001-	Dual rear manual stabilizers	198.90
OPTION-905-5000-	Option 7 Prong (Flat/RV Style) to 6 Prong Coiled Cord	45.90
OPTION-905-5000-	10,000 pound capacity tongue jack with spring return pad	127.50
OPTION-912-1001-	Option 7 to 7 Round Coiled Plug w/7 Female & Boot	91.80
iscellaneous Options		
OPTION-980-5001-	Lockable steel tool box in lieu of standard aluminum box	96.90
990-100128	Hydraulic Last Chance Cables	448.80
990-300056	Non skid coating on tongue and all step on areas	178.50
OPTION-911-2001-	Bolt-on hoop style cone holder	300.90
OPTION-980-5000-	Pole style cone holder (weld on)	107.10
911-2001-81	Bolt-on Double Cone Holder	357.00
OPTION-905-5000-	Weld on hoop style cone holder (Not available on the standard 35" wide hopper)	127.50
990-100134	Extra engine operators manual	91.80
OPTION-911-5000-	4" x 6 1/2" inspection window on belt shield	127.50
990-100135	Wilton 5 1/2" swivel steel vice, w/ mount	402.90
990-100136	2 1/2 pound fire extinguisher with mount	96.90
990-100691	Rental package (Includes: DVD and rental validation form)	76.50
OPTION-915-5000-	Dual Wig Wag LED Strobe Lights	535.50
OPTION-980-10002-	Wheel chock holders on fenders (2) - Painted Steel (weld on) (Does not include chocks)	173.40
OPTION-980-10002-	Aluminum Bolt On Chock Holders (Does not include chocks)	132.60
OPTION-980-5001-	Rubber Wheel Chocks (2)	91.80
OPTION-980-1002-	"Preco" Model 7620 Amber Strobe Light with guard	331.50
OPTION-915-5000-	Spring Loaded Tool less Trap Door	255.00
OPTION-911-5001-	Document Machine Weight	61.20
900-8902-75	Combination English / Canadian French decals (Note: these would be the safety decals only)	96.90
OPTION-911-5001-	Amber Strobe Light	402.90

Bandit Industries		
MODEL 250XP TRACK (12" DISC STYLE) BRUSH BANDIT		
BASE PRICE		
MODEL-250TRACK	Model 250XP Track - (12" Disc Style) Brush Bandit	67269.00
STANDARD EQUIPMENT		
STANDARD	Spring loaded slide box type feed system with (2) horizontal feed wheels 10 5/8" diameter x 19 1/2" wide	0.00
STANDARD	29" high x 64" wide tapered infeed hopper with 30" fold down infeed hopper tray, heavy-duty taillight covers, and spring lift assists	0.00
STANDARD	Hydraulic controlled 270 degree swivel discharge chute with 33" elbow radius	0.00
STANDARD	Hydraulic controlled swivel discharge with adjustable end chip deflector	0.00
STANDARD	Clean out and inspection door on discharge	0.00
STANDARD	40" diameter x 2" thick (2 knife pocket) chipper disc, each pocket equipped with (2) 1/2" x 4 1/2" x 7 1/4" dual edge knives	0.00
STANDARD	Pressure check kit for 90 95 150 200 250 255 - Gauge is NOT included	0.00
STANDARD	Stand alone hydraulic oil cooler	0.00
STANDARD	Gate Valve for Hydraulic Tank	0.00
STANDARD	Radio remote control with tether back-up (controls following functions: track forward/reverse, track left/right, discharge swivel left/right (n/a on stationary discharge), discharge deflector up/down, yoke up/down, feed forward/reverse, throttle, engine e	0.00
STANDARD	Safety control bar controls forward / neutral / reverse	0.00
STANDARD	Engine disable plug for hood locking pin-preventing engine from operating without pin in place	0.00
STANDARD	Wooden pusher tool with mount on infeed hopper	0.00
STANDARD	Safety DVD, (2) 6" wide x 9" tall Bandit operator's manuals (one paper copy and one waterproof copy tethered to machine) and (1) engine operator's manual	0.00
STANDARD	(2) Last chance safety pull cables	0.00
STANDARD	Spanish & English combination safety decals	0.00
STANDARD	Lockable aluminum toolbox	0.00
STANDARD	Yoke lift cylinder (controlled by radio remote)	0.00
STANDARD	(2) radiator guard posts	0.00
STANDARD	Banded chipper belts	0.00
PAINT		
333-32273	Standard Imron Industrial Urethane Bandit Yellow (For Whole Tree Chippers/Beast please specify Chipper Guard paint color or Bolt on parts color)	0.00
333-23662	Standard Imron Industrial Urethane Alert Orange (For Whole Tree Chippers/Beast please specify Chipper Guard paint color or Bolt on parts color)	0.00
333-28982	Standard Imron Industrial Urethane Cat. Yellow (For Whole Tree Chippers/Beast please specify Chipper Guard paint color or Bolt on parts color)	0.00
333-28984	Standard Imron Industrial Urethane Green (For Whole Tree Chippers/Beast please specify Chipper Guard paint color or Bolt on parts color)	0.00
333-67632	Standard Imron Industrial Urethane White (For Whole Tree Chippers/Beast please specify Chipper Guard paint color or Bolt on parts color)	0.00

N0001	Standard Imron Industrial Urethane Black (For Whole Tree Chippers/Beast please specify Chipper Guard paint color or Bolt on parts color)	0.00
990-100306	Special Imron Industrial Paint (please specify paint color and number) (Requires specification)	382.50
990-100307	Special Imron 5000 Paint (please specify paint color and number)	831.30
ENGINE		
990-RC1445-027	Caterpillar C3.4T, 122.5 horsepower engine without clutch - Tier 4 FINAL (Includes 3 year / 3,500 hour engine warranty)	23103.00
990-RC1437-019	Caterpillar C4.4, 174 horsepower without clutch - Tier 4 FINAL (Includes 3 year / 3,500 hour engine warranty)	31339.50
DEERE125	John Deere 4045HFC04, 125 horsepower engine without clutch - Tier 4 FINAL (Includes 5 year / 5,000 hour engine warranty)	26520.00
990-RC1548-130	John Deere 4045HFC04, 139 horsepower engine without clutch - Tier 4 FINAL (Includes 5 year / 5,000 hour engine warranty)	30013.50
ROL SYSTEM OPTIONS		
905-6000-22	Murphy PV380 panel with reversing auto feed for Cat 122.5 horsepower diesel engines (Includes 1,000 CCA battery with box) - TRACK UNITS ONLY	3697.50
911-6000-25	Murphy PV380 panel with reversing auto feed for Cat 174 horsepower diesel engines (Includes 1,000 CCA battery with aluminum battery box) - TRACK UNITS ONLY	4003.50
911-6000-08	Murphy PV380 panel with reversing auto feed for John Deere 125/139 horsepower diesel engines (Includes 1,000 CCA battery with box) - TRACK UNITS ONLY	4003.50
CLUTCH		
981-6000-29	WPT single plate clutch with high drives (Must be selected on track or loader units)	5865.00
OPTION-915-5000-	211 WPT double plate clutch with high drives (Must be selected on track or loader units)	11959.50
TRACK		
990-1015-39	Caterpillar 305CR (400MM) rubber track undercarriage	0.00
990-1011-84	Caterpillar 305CR (400MM) steel track undercarriage	2805.00
INFEED		
OPTION-981-5000-	29" high x 64" wide tapered heavy-duty infeed with weld on pan and infeed deflectors (must select 8,000 pound axle and (2) 235/75R 17.5" tire options)	331.50
ADD-ON OPTIONS		
/ and Battery Box Options		
OPTION-905-8000-	Battery Disconnect Switch	239.70
Infeed Options		
990-300007	Rubber infeed curtain for infeed hopper	249.90
Engine Related Options		
OPTION-980-5000-	Lockable steel battery box with (1) 1,000 CCA battery (in lieu of standard aluminum box) (All engines excluding Cummins)	127.50
OPTION-905-5001-	Bolt-on shut-off switch for engine shut-down located on both sides of infeed hopper	535.50
OPTION-999-5000-	Fuel Saver (only available on engine with Murphy PV380 controller)	255.00

Life And Parts Options		
900-9901-18	Additional dual-edge knife	41.31
990-100115	A.R. plate anvil in lieu of standard	163.20
990-100190	Knife saver kit (includes sharpener, file, safety gloves, and carrying case)	61.20
900-9916-36	Tool kit for Handfed Chippers Includes: - Screwdriver set (4 pc) - Â€ Drive Torque wrench (25-250 ft) - Â€ Drive Socket set w/Ratchet (18 pc) - Crescent wrench - Open end wrench set (14 pc) - Balldriver tool set (13 pc) - Â€ Drive slotte e	484.50
Hydraulic Options		
990-100750	Hydraulic flow control for feed wheel rate adjustment (note: this option is standard on all track machines with the Bandit control panel) (for units with	290.70
OPTION-980-5000-	Pressure Check Gauge	93.84
OPTION-980-5001-	Dynamic winch with line docking station and feed assist controlled via remote (Includes 5/16" diameter x 200' Samson Amsteel blue rope with HD thimble installed)	4590.00
and Hydraulic Tank Options		
990-100124	Shut- off valve for fuel tank	96.90
OPTION-980-5001-	Lockable padlocks for fuel and hydraulic tanks	25.50
Miscellaneous Options		
990-100128	Hydraulic Last Chance Cables	448.80
990-100134	Extra engine operators manual	91.80
990-100136	2 1/2 pound fire extinguisher with mount	96.90
OPTION-937-5001-	Grease gun (10,000 PSI)	91.80
OPTION-915-5000-	Dual Wig Wag LED Strobe Lights	535.50
OPTION-905-5000-	Weld on hoop style cone holder (Not available on the standard 35" wide hopper)	127.50
OPTION-980-5000-	Pole style cone holder (weld on)	107.10
OPTION-980-5000-	Pole style cone holder (bolt-on)	234.60
OPTION-911-2001-	Bolt-on hoop style cone holder	300.90
911-2001-81	Bolt-on Double Cone Holder	357.00
OPTION-911-5001-	Document Machine Weight	61.20
900-8902-75	Combination English / Canadian French decals (Note: these would be the safety decals only)	96.90

Bandit Industries		
MODEL 255XP (15" DISC STYLE) BRUSH BANDIT		
BASE PRICE		
MODEL-255	Model 255XP - (15" Disc Style) Brush Bandit	33787.50
STANDARD EQUIPMENT		
STANDARD	Spring loaded slide box type feed system with (2) horizontal feed wheels 10 5/8" diameter x 24 1/2" wide	0.00
STANDARD	Top feed wheel jack mount with locking pin to raise & lock top feed wheel using tongue jack (not provided when hydraulic lift cylinder option is selected)	0.00
STANDARD	Hydraulic lift cylinder (controlled manually)	0.00
STANDARD	33 1/2" high x 64" wide tapered infeed hopper with 30" fold down infeed hopper tray, heavy-duty taillight covers, and spring lift assists	0.00
STANDARD	345 degree HAND crank swivel discharge (height adjustable) with 12" adjustable chip deflector	0.00
STANDARD	Clean out and inspection door on discharge	0.00
STANDARD	45" diameter x 2" thick (2 knife pocket) chipper disc, each pocket equipped with (2) 1/2" x 4 1/2" x 8 15/32" dual edge knives.	0.00
STANDARD	Pressure check kit for 90 95 150 200 250 255 - Gauge is NOT included	0.00
STANDARD	13 gallon steel hydraulic tank with magnetic drain plug, lockable filler cap, and sight gauge	0.00
STANDARD	40 gallon steel fuel tank with magnetic drain plug, lockable filler cap, and aluminum sight gauge	0.00
STANDARD	3/16" x 2" x 6" rectangular tubing with a 1/4" x 3" x 6" tubular tongue	0.00
STANDARD	12 volt system with rubber mounted LED taillights, 6 prong replaceable coiled power cord & protected heavy-duty wiring with junction box, and LED clearance lights with reflectors.	0.00
STANDARD	8,000 pound capacity tongue jack with 15" of travel and foot pad	0.00
STANDARD	Frame / Fender supports	0.00
STANDARD	Heavy-duty taillight covers	0.00
STANDARD	(2) radiator guard posts	0.00
STANDARD	Safety control bar controls forward / neutral / reverse	0.00
STANDARD	Engine disable plug for hood locking pin-preventing engine from operating without pin in place	0.00
STANDARD	Wooden pusher tool with mount on infeed hopper	0.00
STANDARD	(2) Last chance safety pull cables	0.00
STANDARD	Weather resistant manual container	0.00
STANDARD	Safety DVD, (2) 6" wide x 9" tall Bandit operator's manuals (one paper copy and one waterproof copy tethered to machine) and (1) engine operator's manual	0.00
STANDARD	Banded chipper belts	0.00
STANDARD	Spanish & English combination safety decals	0.00
STANDARD	Lockable aluminum toolbox	0.00
PAINT		
333-32273	Standard Imron Industrial Urethane Bandit Yellow (For Whole Tree Chippers/Beast please specify Chipper Guard paint color or Bolt on parts color)	0.00

333-67632	Standard Imron Industrial Urethane White (For Whole Tree Chippers/Beast please specify Chipper Guard paint color or Bolt on parts color)	0.00
333-23662	Standard Imron Industrial Urethane Alert Orange (For Whole Tree Chippers/Beast please specify Chipper Guard paint color or Bolt on parts color)	0.00
333-28982	Standard Imron Industrial Urethane Cat. Yellow (For Whole Tree Chippers/Beast please specify Chipper Guard paint color or Bolt on parts color)	0.00
333-28984	Standard Imron Industrial Urethane Green (For Whole Tree Chippers/Beast please specify Chipper Guard paint color or Bolt on parts color)	0.00
N0001	Standard Imron Industrial Urethane Black (For Whole Tree Chippers/Beast please specify Chipper Guard paint color or Bolt on parts color)	0.00
990-100310	Special Imron Industrial Paint (please specify paint color and number) (Requires specification)	504.90
990-100311	Special Imron 5000 Paint (please specify paint color and number) (Requires specification)	1096.50
ENGINE		
990-RC1512-094	PSI 4.3L, 145 horsepower gas engine without clutch (Includes 3 year / 3,500 hour engine warranty)	11067.00
990-RC1407-988	GM 5.7L, 165 horsepower GAS engine without clutch (Includes 3 year / 3,500 hour engine warranty)	13209.00
990-RC1445-027	Caterpillar C3.4T, 122.5 horsepower engine without clutch - Tier 4 FINAL (Includes 3 year / 3,500 hour engine warranty)	23103.00
990-RC1366-947	Caterpillar C4.4, 147 horsepower with over center style clutch - Tier 4 FINAL (Includes 3 year / 3,500 engine warranty)	31569.00
990-RC1437-019	Caterpillar C4.4, 174 horsepower without clutch - Tier 4 FINAL (Includes 3 year / 3,500 hour engine warranty)	31339.50
990-RC1368-949	Perkins 854E-E34TA, 122.5 horsepower with over center style clutch - Tier 4 FINAL (Includes 3 year / 3,500 engine warranty)	23791.50
990-RC1356-936	Perkins 1204F, 147 horsepower with over center style clutch - Tier 4 FINAL (Includes 3 year / 3,500 engine warranty)	31405.80
990-RC1544-126	John Deere 4045HFC04, 125 horsepower engine with NACD spring loaded clutch - Tier 4 FINAL (Includes 5 year / 5,000 hour engine warranty)	27387.00
990-RC1533-115	John Deere 4045HFC04, 139 horsepower engine with NACD spring loaded clutch - Tier 4 FINAL (Includes 5 year / 5,000 hour engine warranty)	30880.50
990-RC1330-910	John Deere 4045HFC09, 173 horsepower engine with NACD Spring Loaded clutch - Tier 4 FINAL (Includes 5 year / 5,000 hour engine warranty)	34776.90
990-RC1447-029	Cummins QSF3.8, 130 horsepower without clutch - Tier 4 Final - (must select OPTION-915-5000-87 under trailer related options)	28407.00
ROL SYSTEM OPTIONS		
980-6000-40	Murphy PV380 panel with reversing auto feed for PSI 145 horsepower gas engines (Includes 1,000 CCA battery with box) - Panel is mounted on engine shroud with no cover	2473.50
911-6000-46	Murphy PV380 panel with reversing auto feed for GM 165 horsepower gas engines (Includes 1,000 CCA battery with aluminum battery box) - Panel is mounted on engine shroud with no cover	2499.00

905-6000-38	Murphy PV380 panel with reversing auto feed for Cat / Perkins 122.5 horsepower diesel engines (Includes 1,000 CCA battery with box)	2850.90
955-6000-26	Murphy PV380 panel with reversing auto feed for Cat / Perkins 147 horsepower diesel engines (Includes 1,000 CCA battery with aluminum battery box)	3136.50
911-6000-42	Murphy PV380 panel with reversing auto feed for Cat / Perkins 174 horsepower diesel engines (Includes 1,000 CCA battery with aluminum battery box)	3136.50
911-6000-44	Murphy PV380 panel with reversing auto feed for John Deere 125 / 139 horsepower diesel engines (Includes 1,000 CCA battery with aluminum battery box)	3060.00
911-6000-45	Murphy PV380 panel with reversing auto feed for John Deere 173 horsepower diesel engines (Includes 1,000 CCA battery with aluminum battery box)	3060.00
915-6000-36	Murphy PV380 panel with reversing auto feed for Cummins 130 horsepower diesel engines (Includes 1,000 CCA battery with aluminum battery box)	3136.50
CLUTCH		
990-100962	Standard manual clutch is included with engine	0.00
OPTION-915-5000-	211 WPT double plate clutch with high drives (Must be selected on track or loader units)	11959.50
700-1000-13	NACD over center (double plate clutch)	1300.50
700-1000-12	NACD spring loaded clutch	1504.50
DRIVE SYSTEM		
990-101035	Drive system for engine horsepower options up to 145 horsepower	0.00
OPTION-914-5000-	High horsepower option for 147 horsepower and above (Includes 6 belt drive, longer chipper shaft and belt shield, and 12" longer stationary tongue)	663.00
INFEED		
OPTION-914-5000-	33 1/2" high x 64" wide tapered heavy-duty infeed with weld on pan and infeed deflectors	331.50
FEED SYSTEM		
990-100068	Model 50 back hoe loader with swing-out operator's console, joystick controls, 42 gallon fuel and hydraulic tanks, and model 1850 tapered infeed hopper with 30" weld on tray.	22465.50
OPTION-911-5001-	Optional hydraulic bump bar for 64" wide infeed tray with one override mounted on infeed (Specify Radiator Side or Drive Side) (Requires specification)	1606.50
OPTION-911-5001-	Optional hydraulic bump bar for 64" wide infeed tray with WELD on pan. Includes one override mounted on infeed (Specify Radiator Side or Drive Side) (Requires specification)	2397.00
AXLE		
990-1012-61	Single 10,000 pound Torflex axle with electric brakes (45 degree down trail)	0.00
990-100456	Single 10,000 pound Torflex hydraulic brake axle with reverse solenoid (Not free backing)	1504.50
990-100458	Tandem 7,000 pound Torflex EZ lube axles with electric brakes (Must select longer frame option under trailer related options when selecting this axle on a 255 & 18XP)	586.50
990-100459	Tandem 8,000 pound Torflex EZ lube axles with electric brakes (Must select longer frame option under trailer related options when selecting this axle on a 255)	1249.50

TIRES/RIMS		
990-100406	(2) 215/75R 17.5" tires mounted on 8-bolt heavy-duty gray rims (8,000 pound axles on up)	0.00
990-100652	(2) 215/75R 17.5" tires mounted on 8-bolt aluminum rims (8,000 pound axles on up)	459.00
990-100646	(2) 235/75R 17.5" tires mounted on 8-bolt heavy-duty gray rims (8,000 pound axles on up)	219.30
990-100091	(2) 235/75R 17.5" tires mounted on 8-bolt aluminum rims (8,000 pound axles on up)	586.50
OPTION-980-5000-	(4) ST235/80R 16" tires mounted on 8-bolt white spoke rim (Tire is approximately 9.43" wide, tire capacity is 3,520 pounds each) (Tandem 7,000 pound axles only)X	127.50
OPTION-911-5001-	(4) ST235/80R 16" tires mounted on 8-bolt Aluminum rims (Tire is approximately 9.43" wide, tire capacity is 3,520 pounds each) (Tandem 7,000 pound axles only)y	637.50
990-100729	(4) 215/75R 17.5" tires mounted on 8-bolt heavy-duty gray rims (Tandem 8,000 pound axles on up)	1147.50
FENDERS		
990-100415	Aluminum bolt on fenders (Approximately 1/8" thick) (standard fender)	0.00
990-100099	3/16" heavy-duty steel bolt on fenders - single axle units only (in lieu of standard aluminum fenders)	265.20
990-100416	3/16" heavy-duty steel weld on fenders for tandem axles (must be selected with tandem axle option)	331.50
990-100421	Aluminum bolt on tandem axle fenders (in lieu of tandem steel for tandem axle units)	479.40
OPTION-937-5000-	Steel weld on fenders for single axle with dual tires	229.50
990-100678	Aluminum bolt on fenders for single axle with dual tires	402.90
OPTION-980-1002-	12" HD bolt on steel fenders - single axle units only	91.80
HITCH		
990-100274	2 1/2" Wallace Forge pintle hitch	0.00
OPTION-980-5000-	2" Bulldog ball hitch	76.50
OPTION-980-5000-	2 5/16" Wallace Forge ball hitch	40.80
990-100177	2 5/16" Bulldog ball hitch	76.50
990-100173	3" Buyer's Product pintle hitch	76.50
990-100233	2 5/16" ball hitch with Model 20 actuator for hydraulic brake axles (18" shorter tongue)	459.00
990-100737	3" pintle hitch with Model 20 actuator for hydraulic brake axles (18" shorter tongue)	459.00
ADD-ON OPTIONS		
Feed System Options		
990-100030	Reversing Auto Feed (not available for new orders, only to be used to quote existing inventory with a gas engine)	2499.00

OPTION-911-5000-	Radio remote control with tether back-up (Controls: feed forward / reverse, yoke up / down, discharge swivel, discharge flipper up/ down, winch, throttle and engine e-stop) (Must select hydraulic swivel discharge w/ flipper and hydraulic winch options)	8109.00
OPTION-911-5000-	Radio remote control with tether back-up (Controls: feed forward / reverse, yoke up / down, discharge swivel, discharge flipper up/ down, throttle and engine e-stop) (Must select hydraulic swivel discharge w/ flipper)	7599.00
OPTION-911-5000-	Radio remote control with tether back-up (Controls: feed forward / reverse, yoke up / down, throttle and engine e-stop)	7089.00
OPTION-911-5000-	Double Teeth (Bottom Feed Wheel) - (25" wide feed wheel)	239.70
/ and Battery Box Options		
OPTION-905-8000-	Battery Disconnect Switch	239.70
Infeed Options		
OPTION-911-5000-	Clear Infeed Curtain â€" 64â€ Infeed2	229.50
Tire Options		
911-2001-43	Bolt on spare tire mount	142.80
900-5908-39	Spare tire mounted on heavy-duty gray rim (215/75R 17.5")	535.50
900-5908-80	Spare tire mounted on aluminum rim (215/75R 17.5")	790.50
900-5904-76	Spare tire mounted on heavy-duty gray rim (235/75R 17.5")	637.50
900-5908-81	Spare tire mounted on aluminum rim (235/75R 17.5")	841.50
900-5913-90	Spare tire mounted on white spoke rim (235/80R 16")	280.50
900-5913-94	Spare tire mounted on aluminum rim (235/80R 16")	382.50
Engine Related Options		
OPTION-915-5000-	Spark arrestor muffler (4.3L gas engines only)	341.70
OPTION-915-5000-	Spark arrestor muffler (5.7 gas engines only)	443.70
OPTION-905-5001-	Bolt-on shut-off switch for engine shut-down located on both sides of infeed hopper	535.50
OPTION-999-5000-	Fuel Saver (only available on engine with Murphy PV380 controller)	255.00
OPTION-914-5000-	Optional 33" Discharge for 255 with Cat/Perkins 147/174	331.50
OPTION-980-5000-	Lockable steel battery box with (1) 1,000 CCA battery (in lieu of standard aluminum box) (All engines excluding Cummins)	127.50
Discharge Options		
OPTION-980-5000-	270 degree hydraulic controlled swivel discharge chute with manual 12" chip deflector (Includes height adjustable discharge)	867.00
OPTION-980-5000-	270 degree hydraulic controlled swivel discharge with hydraulic controlled 12" chip deflector (Includes height adjustable discharge)	1581.00
990-100102	Stops on discharge - 270 degree turn.	40.80
OPTION-986-5000-	DELETE standard hand crank height and swivel discharge (to be manual swivel and non-height adjustable)	-408.00
Life And Parts Options		
900-9906-10	Additional dual-edge knife	50.24
990-100190	Knife saver kit (includes sharpener, file, safety gloves, and carrying case)	61.20
980-0503-19	Disc chipper tool kit to change knives for 5/8" bolts	66.30
255-wk	Model 255 wear kit (Includes 3 sets of knives, bolts, and nuts/washers, along with 1 anvil with hardware, knife sharpener, and anvil gauge)	790.50

900-9916-36	Tool kit for Handfed Chippers Includes: - Screwdriver set (4 pc) - 1/2" Drive Torque wrench (25-250 ft) - 1/2" Drive Socket set w/Ratchet (18 pc) - Crescent wrench - Open end wrench set (14 pc) - Balldriver tool set (13 pc) - 1/2" Drive slot □ □ □	484.50
900-6945-60	Extra oil, fuel (primary & secondary), and air (primary and secondary) for Caterpillar Tier 4 engines ranging from 147 to 174 horsepower	255.00
900-1924-68	Additional 4/5VX1250 Polyband banded belt (145 horsepower on down)	249.90
900-1924-34	Additional 5/5VX1250 Polyband banded belt (147 horsepower on up)	280.50
900-6979-36	Extra set of oil, air, and fuel filters for Caterpillar and Perkins Tier 4 engines ranging from 49 to 67 horsepower	198.90
900-6979-35	Extra set of oil, air, and fuel filters for GM 145 horsepower gas engine	147.90
900-3900-10	Additional 10 Micron spin on hydraulic filter element to be shipped loose	11.73
Hydraulic Options		
OPTION-980-5000-	Dinamic winch with line docking station and manual push button feed assist (Includes 5/16" diameter x 200' Samson Amsteel blue rope) (Includes (1) manual rear stabilizer)	4947.00
990-100750	Hydraulic flow control for feed wheel rate adjustment (note: this option is standard on all track machines with the Bandit control panel) (for units with	290.70
OPTION-980-5000-	Pressure Check Gauge	93.84
and Hydraulic Tank Options		
990-100124	Shut- off valve for fuel tank	96.90
OPTION-915-5000-	Gate Valve for Hydraulic Tank	132.60
OPTION-980-5001-	Lockable padlocks for fuel and hydraulic tanks	25.50
ailer Related Options		
OPTION-911-5000-	8,000 pound capacity tongue jack with 2,500 pound HD caster wheel (in lieu of standard jack)	280.50
990-100082	(2) Mud Flaps (1/4" x 12" x 18")	96.90
990-100096	Hydraulic tongue jack w/ multiple position drop leg	1402.50
990-100758	Telescoping tongue with single 20" adjustment	459.00
990-100078	Hydraulic articulating tongue, w/ control valve, 45 degree articulation curbside	2193.00
OPTION-980-5000-	Flag holder for Weld-on fenders (includes flags)	71.40
OPTION-980-10009	Flag holder for Bolt-on fenders (includes flags)	107.10
OPTION-981-5000-	10" longer frame option for tandem axle units	535.50

OPTION-911-5001-	12,000 pound bolt on electric tongue jack (lifting capacity equals 12,000 pound with 24" travel)	1351.50
OPTION-980-5000-	Single rear manual stabilizer	117.30
OPTION-980-5001-	Dual rear manual stabilizers	198.90
OPTION-905-5000-	Option 7 Prong (Flat/RV Style) to 6 Prong Coiled Cord	45.90
OPTION-905-5000-	10,000 pound capacity tongue jack with spring return pad	127.50
OPTION-912-1001-	Option 7 to 7 Round Coiled Plug w/7 Female & Boot	91.80
miscellaneous Options		
990-100134	Extra engine operators manual	91.80
990-100135	Wilton 5 1/2" swivel steel vice, w/ mount	402.90
990-100128	Hydraulic Last Chance Cables	448.80
990-100136	2 1/2 pound fire extinguisher with mount	96.90
990-300056	Non skid coating on tongue and all step on areas	178.50
OPTION-911-5000-	4" x 6 1/2" inspection window on belt shield	127.50
OPTION-980-5000-	Pole style cone holder (weld on)	107.10
OPTION-905-5000-	Weld on hoop style cone holder (Not available on the standard 35" wide hopper)	127.50
OPTION-911-2001-	Bolt-on hoop style cone holder	300.90
911-2001-81	Bolt-on Double Cone Holder	357.00
OPTION-980-10002	Aluminum Bolt On Chock Holders (Does not include chocks)	132.60
OPTION-980-10002	Wheel chock holders on fenders (2) - Painted Steel (weld on) (Does not include chocks)	173.40
OPTION-980-5001-	Rubber Wheel Chocks (2)	91.80
OPTION-980-1002-	"Preco" Model 7620 Amber Strobe Light with guard	331.50
OPTION-915-5000-	Dual Wig Wag LED Strobe Lights	535.50
OPTION-915-5000-	Spring Loaded Tool less Trap Door	255.00
OPTION-911-5001-	Document Machine Weight	61.20
900-8902-75	Combination English / Canadian French decals (Note: these would be the safety decals only)	96.90
OPTION-911-5001-	Amber Strobe Light	402.90
OPTION-980-5001-	Lockable steel tool box in lieu of standard aluminum box	96.90

Bandit Industries		
MODEL 280XP (18" DISC STYLE) BRUSH BANDIT		
BASE PRICE		
MODEL-280	Model 280XP - (18" Disc Style) Brush Bandit	42891.00
STANDARD EQUIPMENT		
STANDARD	Spring loaded slide box type feed system with (2) horizontal feed wheels 10 5/8" diameter x 20" wide	0.00
STANDARD	Hydraulic lift cylinder (controlled manually)	0.00
STANDARD	33 1/2" high x 64" wide tapered infeed hopper with 30" fold down infeed hopper tray, heavy-duty taillight covers, and spring lift assists	0.00
STANDARD	345 degree HAND crank swivel discharge (height adjustable) with 12" adjustable chip deflector and 33" elbow radius	0.00
STANDARD	Clean out and inspection door on discharge	0.00
STANDARD	55" diameter x 2" thick (2 knife pocket) chipper disc, each pocket equipped with (2) 1/2" x 4 1/2" x 7 1/4" and (1) 1/2" x 4 1/2" x 5 1/8" dual edge knives.	0.00
STANDARD	Pressure check kit for 280 Intimidator 19XP - Gauge is NOT included	0.00
STANDARD	30 gallon steel fuel tank with magnetic drain plug, lockable filler cap, and aluminum sight gauge	0.00
STANDARD	32 gallon steel hydraulic tank with magnetic drain plug, lockable filler cap, and aluminum sight gauge	0.00
STANDARD	Gate Valve for Hydraulic Tank	0.00
STANDARD	6" tubular steel frame with 3/8" x 3" x 6" tubular steel tongue	0.00
STANDARD	12 volt system with rubber mounted LED taillights, 6 prong replaceable coiled power cord & protected heavy-duty wiring with junction box, and LED clearance lights with reflectors.	0.00
STANDARD	8,000 pound capacity tongue jack with 15" of travel and foot pad	0.00
STANDARD	Frame / Fender supports	0.00
STANDARD	Heavy-duty taillight covers	0.00
STANDARD	(2) radiator guard posts	0.00
STANDARD	Safety control bar controls forward / neutral / reverse	0.00
STANDARD	Engine disable plug for hood locking pin-preventing engine from operating without pin in place	0.00
STANDARD	Wooden pusher tool with mount on infeed hopper	0.00
STANDARD	(2) Last chance safety pull cables	0.00
STANDARD	Weather resistant manual container	0.00
STANDARD	Safety DVD, (2) 6" wide x 9" tall Bandit operator's manuals (one paper copy and one waterproof copy tethered to machine) and (1) engine operator's manual	0.00
STANDARD	Banded chipper belts	0.00
STANDARD	Spanish & English combination safety decals	0.00
STANDARD	Lockable aluminum toolbox	0.00
PAINT		
333-32273	Standard Imron Industrial Urethane Bandit Yellow (For Whole Tree Chippers/Beast please specify Chipper Guard paint color or Bolt on parts color)	0.00

333-67632	Standard Imron Industrial Urethane White (For Whole Tree Chippers/Beast please specify Chipper Guard paint color or Bolt on parts color)	0.00
333-23662	Standard Imron Industrial Urethane Alert Orange (For Whole Tree Chippers/Beast please specify Chipper Guard paint color or Bolt on parts color)	0.00
333-28982	Standard Imron Industrial Urethane Cat. Yellow (For Whole Tree Chippers/Beast please specify Chipper Guard paint color or Bolt on parts color)	0.00
333-28984	Standard Imron Industrial Urethane Green (For Whole Tree Chippers/Beast please specify Chipper Guard paint color or Bolt on parts color)	0.00
N0001	Standard Imron Industrial Urethane Black (For Whole Tree Chippers/Beast please specify Chipper Guard paint color or Bolt on parts color)	0.00
990-100310	Special Imron Industrial Paint (please specify paint color and number) (Requires specification)	504.90
990-100311	Special Imron 5000 Paint (please specify paint color and number) (Requires specification)	1096.50
ENGINE		
990-RC1437-019	Caterpillar C4.4, 174 horsepower without clutch - Tier 4 FINAL (Includes 3 year / 3,500 hour engine warranty)	31339.50
990-RC1533-115	John Deere 4045HFC04, 139 horsepower engine with NACD spring loaded clutch - Tier 4 FINAL (Includes 5 year / 5,000 hour engine warranty)	30880.50
990-RC1356-936	Perkins 1204F, 147 horsepower with over center style clutch - Tier 4 FINAL (Includes 3 year / 3,500 engine warranty)	31405.80
ROL SYSTEM OPTIONS		
911-6000-42	Murphy PV380 panel with reversing auto feed for Cat / Perkins 174 horsepower diesel engines (Includes 1,000 CCA battery with aluminum battery box)	3136.50
911-6000-44	Murphy PV380 panel with reversing auto feed for John Deere 125 / 139 horsepower diesel engines (Includes 1,000 CCA battery with aluminum battery box)	3060.00
911-6000-46	Murphy PV380 panel with reversing auto feed for GM 165 horsepower gas engines (Includes 1,000 CCA battery with aluminum battery box) - Panel is mounted on engine shroud with no cover	2499.00
CLUTCH		
990-100962	Standard manual clutch is included with engine	0.00
700-1000-13	NACD over center (double plate clutch)	1300.50
INFEED		
OPTION-955-5000-	33 1/2" high x 64" wide tapered heavy-duty infeed with weld on pan and infeed deflectors	331.50
FEED SYSTEM		
990-100072	Super sized spring loaded slide box feed system with (2) horizontal feed wheels. Top feed wheel is chain driven and is 15 3/4" diameter x 32" wide, and bottom feed wheel is 10 5/8" diameter x 32" wide.	2014.50
OPTION-911-5001-	Optional hydraulic bump bar for 64" wide infeed tray with one override mounted on infeed (Specify Radiator Side or Drive Side) (Requires specification)	1606.50
OPTION-911-5001-	Optional hydraulic bump bar for 64" wide infeed tray with WELD on pan. Includes one override mounted on infeed (Specify Radiator Side or Drive Side) (Requires specification)	2397.00

AXLE		
990-1017-64	Single 12,000 pound Torflex axle with electric brakes (zero degree down trail)	0.00
OPTION-911-5000-	Tandem 7,000 pound Torflex EZ lube axles with electric brakes (Must select longer frame option under trailer related options when selecting this axle on a 255 & 18XP)	586.50
TIRES/RIMS		
990-100407	(2) 235/75R 17.5" tires mounted on 8-bolt heavy-duty gray rims (8,000 pound axles on up)	0.00
990-100977	(2) 235/75R 17.5" tires mounted on 8-bolt aluminum rims (8,000 pound axles on up)	433.50
OPTION-980-5000-	(4) ST235/80R 16" tires mounted on 8-bolt white spoke rim (Tire is approximately 9.43" wide, tire capacity is 3,520 pounds each) (Tandem 7,000 pound axles only)X	127.50
FENDERS		
990-100417	3/16" heavy-duty steel weld on fenders	0.00
OPTION-911-5000-	3/16" heavy-duty steel weld on fenders for tandem axles	331.50
OPTION-937-5000-	Aluminum bolt on tandem axle fenders	382.50
HITCH		
990-100274	2 1/2" Wallace Forge pintle hitch	0.00
990-100173	3" Buyer's Product pintle hitch	76.50
990-100737	3" pintle hitch with Model 20 actuator for hydraulic brake axles (18" shorter tongue)	459.00
ADD-ON OPTIONS		
Infeed System Options		
OPTION-911-5000-	Radio remote control with tether back-up (Controls: feed forward / reverse, yoke up / down, discharge swivel, discharge flipper up/ down, winch, throttle and engine e-stop) (Must select hydraulic swivel discharge w/ flipper and hydraulic winch options)	8109.00
OPTION-911-5000-	Radio remote control with tether back-up (Controls: feed forward / reverse, yoke up / down, discharge swivel, discharge flipper up/ down, throttle and engine e-stop) (Must select hydraulic swivel discharge w/ flipper)	7599.00
OPTION-911-5000-	Radio remote control with tether back-up (Controls: feed forward / reverse, yoke up / down, throttle and engine e-stop)	7089.00
Winch and Battery Box Options		
OPTION-905-8000-	Battery Disconnect Switch	239.70
Infeed Options		
OPTION-911-5000-	Clear Infeed Curtain " 64" Infeedk	229.50
Tire Options		
900-5904-76	Spare tire mounted on heavy-duty gray rim (235/75R 17.5")	637.50
900-5908-81	Spare tire mounted on aluminum rim (235/75R 17.5")	841.50
911-2001-43	Bolt on spare tire mount	142.80
Engine Related Options		
OPTION-905-5001-	Bolt-on shut-off switch for engine shut-down located on both sides of infeed hopper	535.50
OPTION-999-5000-	Fuel Saver (only available on engine with Murphy PV380 controller)	255.00

Discharge Options		
OPTION-980-5000-	270 degree hydraulic controlled swivel discharge chute with manual 12" chip deflector (Includes height adjustable discharge)	867.00
OPTION-980-5000-	270 degree hydraulic controlled swivel discharge with hydraulic controlled 12" chip deflector (Includes height adjustable discharge)	1581.00
990-100102	Stops on discharge - 270 degree turn.	40.80
OPTION-986-5000-	DELETE standard hand crank height and swivel discharge (to be manual swivel and non-height adjustable)	-408.00
Life And Parts Options		
900-9901-18	Additional dual-edge knife	41.31
900-9901-19	Additional dual-edge knife	36.72
990-100115	A.R. plate anvil in lieu of standard	163.20
990-100112	Debris resistant bearing package in lieu of standard	198.90
990-100190	Knife saver kit (includes sharpener, file, safety gloves, and carrying case)	61.20
990-100113	Replaceable knife pocket wear plate - 2 pocket disc	1545.30
990-100114	Replaceable knife pocket wear plate - 3 pocket disc	2320.50
980-0503-19	Disc chipper tool kit to change knives for 5/8" bolts	66.30
280-wk	Model 280 wear kit (Includes 3 sets of knives, bolts, and nuts/washers, along with 1 anvil with hardware, knife sharpener, and anvil gauge)	994.50
900-9916-36	<p>Tool kit for Handfed Chippers</p> <p>Includes:</p> <ul style="list-style-type: none"> - Screwdriver set (4 pc) - 1/2" Drive Torque wrench (25-250 ft) - 1/2" Drive Socket set w/Ratchet (18 pc) - Crescent wrench - Open end wrench set (14 pc) - Balldriver tool set (13 pc) - 1/2" Drive slott□□□ 	484.50
Hydraulic Options		
OPTION-980-5000-	Dinamic winch with line docking station and manual push button feed assist (Includes 5/16" diameter x 200' Samson Amsteel blue rope) (Includes (1) manual rear stabilizer)	4947.00
990-100750	Hydraulic flow control for feed wheel rate adjustment (note: this option is standard on all track machines with the Bandit control panel) (for units with	290.70
OPTION-980-5000-	Pressure Check Gauge	93.84
OPTION-914-5000-	Dinamic winch with line docking station with electronic joystick feed assist (Includes 5/16" diameter x 200' Samson Amsteel blue rope with HD thimble installed) (Includes (1) manual rear stabilizer)	6298.50

and Hydraulic Tank Options		
990-100117	60 gallon steel fuel tank with magnetic drain plug, lockable filler cap, and aluminum sight gauge	377.40
990-100124	Shut- off valve for fuel tank	96.90
OPTION-905-5000-	60 Gallon Fuel Tank	260.10
OPTION-980-5001-	Lockable padlocks for fuel and hydraulic tanks	25.50
ailer Related Options		
990-100082	(2) Mud Flaps (1/4" x 12" x 18")	96.90
990-300062	12" longer stationary tongue	153.00
990-100096	Hydraulic tongue jack w/ multiple position drop leg	1402.50
OPTION-911-5000-	8,000 pound capacity tongue jack with 2,500 pound HD caster wheel (in lieu of standard jack)	280.50
OPTION-980-5000-	Flag holder for Weld-on fenders (includes flags)	71.40
OPTION-980-10009	Flag holder for Bolt-on fenders (includes flags)	107.10
OPTION-911-5001-	12,000 pound bolt on electric tongue jack (lifting capacity equals 12,000 pound with 24" travel)	1351.50
OPTION-980-5000-	Single rear manual stabilizer	117.30
OPTION-980-5001-	Dual rear manual stabilizers	198.90
OPTION-905-5000-	Option 7 Prong (Flat/RV Style) to 6 Prong Coiled Cord	45.90
OPTION-905-5000-	10,000 pound capacity tongue jack with spring return pad	127.50
OPTION-912-1001-	Option 7 to 7 Round Coiled Plug w/7 Female & Boot	91.80
iscellaneous Options		
OPTION-980-10002	Aluminum Bolt On Chock Holders (Does not include chocks)	132.60
990-100134	Extra engine operators manual	91.80
990-100135	Wilton 5 1/2" swivel steel vice, w/ mount	402.90
990-100128	Hydraulic Last Chance Cables	448.80
990-100136	2 1/2 pound fire extinguisher with mount	96.90
OPTION-911-5000-	4" x 6 1/2" inspection window on belt shield	127.50
990-300056	Non skid coating on tongue and all step on areas	178.50
OPTION-905-5000-	Weld on hoop style cone holder (Not available on the standard 35" wide hopper)	127.50
OPTION-911-2001-	Bolt-on hoop style cone holder	300.90
911-2001-81	Bolt-on Double Cone Holder	357.00
OPTION-915-5000-	Dual Wig Wag LED Strobe Lights	535.50
OPTION-980-10002	Wheel chock holders on fenders (2) - Painted Steel (weld on) (Does not include chocks)	173.40
OPTION-980-5001-	Rubber Wheel Chocks (2)	91.80
OPTION-915-5000-	Spring Loaded Tool less Trap Door	255.00
OPTION-911-5001-	Document Machine Weight	61.20
900-8902-75	Combination English / Canadian French decals (Note: these would be the safety decals only)	96.90

Bandit Industries		
MODEL 280XP HD (18" DISC STYLE) BRUSH BANDIT		
BASE PRICE		
MODEL-280HD	Model 280XP HD - (18" Disc Style) Brush Bandit	46588.50
STANDARD EQUIPMENT		
STANDARD	Slide box type feed system with (2) horizontal feed wheels. Top feed wheel is chain driven and is 15 3/4" diameter x 20" wide, bottom feed wheel is driven by (1) 63.9 CID motor and is 10 5/8" diameter x 20" wide	0.00
STANDARD	Hydraulic lift cylinder (controlled manually)	0.00
STANDARD	33 1/2" high x 64" wide tapered infeed hopper with 30" fold down infeed hopper tray, heavy-duty taillight covers, and spring lift assists	0.00
STANDARD	Clean out and inspection door on discharge	0.00
STANDARD	345 degree HAND crank swivel discharge (height adjustable) with 12" adjustable chip deflector and 33" elbow radius	0.00
STANDARD	55" diameter x 2" thick (2 knife pocket) chipper disc, each pocket equipped with (2) 1/2" x 4 1/2" x 7 1/4" and (1) 1/2" x 4 1/2" x 5 1/8" dual edge knives.	0.00
STANDARD	Pressure kit for 280HD 1890HD Intimidator 12XP - Gauge is NOT included	0.00
STANDARD	32 gallon steel hydraulic tank with magnetic drain plug, lockable filler cap, and aluminum sight gauge	0.00
STANDARD	60 gallon steel fuel tank with magnetic drain plug, lockable filler cap, and aluminum sight gauge	0.00
STANDARD	Gate Valve for Hydraulic Tank	0.00
STANDARD	12 volt system with rubber mounted LED taillights, 6 prong replaceable coiled power cord & protected heavy-duty wiring with junction box, and LED clearance lights with reflectors.	0.00
STANDARD	1/4" x 3" x 8" tubular steel frame with a 3/8" x 3" x 8" tubular steel tongue	0.00
STANDARD	8,000 pound capacity tongue jack with 15" of travel and foot pad	0.00
STANDARD	Frame / Fender supports	0.00
STANDARD	Heavy-duty taillight covers	0.00
STANDARD	(2) radiator guard posts	0.00
STANDARD	Safety control bar controls forward / neutral / reverse	0.00
STANDARD	Engine disable plug for hood locking pin-preventing engine from operating without pin in place	0.00
STANDARD	Wooden pusher tool with mount on infeed hopper	0.00
STANDARD	(2) Last chance safety pull cables	0.00
STANDARD	Weather resistant manual container	0.00
STANDARD	Safety DVD, (2) 6" wide x 9" tall Bandit operator's manuals (one paper copy and one waterproof copy tethered to machine) and (1) engine operator's manual	0.00
STANDARD	Banded chipper belts	0.00
STANDARD	Spanish & English combination safety decals	0.00
STANDARD	Lockable aluminum toolbox	0.00
PAINT		
333-32273	Standard Imron Industrial Urethane Bandit Yellow (For Whole Tree Chippers/Beast please specify Chipper Guard paint color or Bolt on parts color)	0.00

333-67632	Standard Imron Industrial Urethane White (For Whole Tree Chippers/Beast please specify Chipper Guard paint color or Bolt on parts color)	0.00
333-23662	Standard Imron Industrial Urethane Alert Orange (For Whole Tree Chippers/Beast please specify Chipper Guard paint color or Bolt on parts color)	0.00
333-28982	Standard Imron Industrial Urethane Cat. Yellow (For Whole Tree Chippers/Beast please specify Chipper Guard paint color or Bolt on parts color)	0.00
333-28984	Standard Imron Industrial Urethane Green (For Whole Tree Chippers/Beast please specify Chipper Guard paint color or Bolt on parts color)	0.00
N0001	Standard Imron Industrial Urethane Black (For Whole Tree Chippers/Beast please specify Chipper Guard paint color or Bolt on parts color)	0.00
990-100312	Special Imron Industrial Paint (please specify paint color and number) (Requires specification)	504.90
990-100313	Special Imron 5000 Paint (please specify paint color and number) (Requires specification)	1096.50
ENGINE		
990-RC1383-964	Caterpillar C7.1L, 225 horsepower engine without clutch - Tier 4 FINAL (includes 3 year / 3,500 hour engine warranty)	45996.90
990-RC1376-957	Caterpillar C7.1L, 275 horsepower engine without clutch - Tier 4 FINAL (Includes 3 year / 3,500 engine warranty) (Must select offset bearing pad under add on engine options for track or loader units only)	47685.00
990-RC1288-869	John Deere 6068HFC08, 200 horsepower engine with over center style clutch - Tier 4 FINAL (Includes 5 year / 5,000 hour engine warranty)	53825.40
990-RC1471-053	John Deere 6068HFC09, 300 horsepower engine without clutch - Tier 4 FINAL (Includes 5 year / 5,000 hour engine warranty) (Must select offset bearing pad under add on engine options for track or loader units only)	60945.00
ROL SYSTEM OPTIONS		
937-6000-72	Murphy PV380 panel with reversing auto feed for Cat / Perkins 225 horsepower diesel engines (Includes 1,400 CCA battery with steel battery box)	3238.50
937-6000-73	Murphy PV380 panel with reversing auto feed for Cat / Perkins 275 horsepower diesel engines (Includes 1,400 CCA battery with steel battery box)	4003.50
937-6000-74	Murphy PV380 panel with reversing auto feed for John Deere 200 horsepower diesel engines (Includes 1,400 CCA battery with steel battery box)	3060.00
937-6000-75	Murphy PV380 panel with reversing auto feed for John Deere 300 horsepower diesel engines (Includes 1,400 CCA battery with steel battery box)	3799.50
CLUTCH		
990-100962	Standard manual clutch is included with engine	0.00
700-1000-13	NACD over center (double plate clutch)	1300.50
700-1000-14	NACD over center (Triple plate clutch)	2422.50
OPTION-915-5000-	211 WPT double plate clutch with high drives (Must be selected on track or loader units)	11959.50
OPTION-937-5002-	311 WPT triple plate clutch with high drives (Must be selected on track or loader units) (275 horsepower)	12234.90
OPTION-937-5001-	314 WPT triple plate clutch with high drives (Must be selected on track or loader units) (300 horsepower on up)	18181.50
DRIVE SYSTEM		

990-1017-54	Standard frame and drive system included in base price	0.00
990-1015-64	Larger base and drive system for horsepower options 250 and above	1453.50
INFEED		
OPTION-955-5000-	33 1/2" high x 64" wide tapered heavy-duty infeed with weld on pan and infeed deflectors	331.50
FEED SYSTEM		
990-100072	Super sized spring loaded slide box feed system with (2) horizontal feed wheels. Top feed wheel is chain driven and is 15 3/4" diameter x 32" wide, and bottom feed wheel is 10 5/8" diameter x 32" wide.	2014.50
990-100070	Model 75 back hoe loader with swing-out operator's console, joystick controls, 57 gallon fuel and hydraulic tanks, and model 1850 tapered infeed hopper with 30" weld on tray. (Must select tandem 10,000 pound axle and (4) 235/75R 17.5" tire options.)	32124.90
990-1015-83	Model 75 back hoe loader controlled via wireless radio remote with tether back up.	35694.90
OPTION-911-5001-	Optional hydraulic bump bar for 64" wide infeed tray with one override mounted on infeed (Specify Radiator Side or Drive Side)	1606.50
OPTION-911-5001-	Optional hydraulic bump bar for 64" wide infeed tray with WELD on pan. Includes one override mounted on infeed (Specify Radiator Side or Drive Side) (Requires specification)	2397.00
AXLE		
990-100455	Tandem 7000 pound Torflex EZ lube axles with electric brakes	0.00
990-100462	Tandem 8,000 pound Torflex EZ lube axles with electric brakes	1718.70
990-100463	Tandem 10,000 pound Torflex axles with electric brakes	3213.00
TIRES/RIMS		
990-1017-65	(4) ST235/80R 16" tires mounted on 8-bolt white spoke rims (Tire is approximately 9.43" wide, tire capacity is 3,520 pounds each) (Tandem 7,000	0.00
OPTION-910-5000-	(4) ST235/80R 16" tires mounted on 8-bolt Aluminum rims (Tire is approximately 9.43" wide, tire capacity is 3,520 pounds each) (Tandem 7,000 pound axles only)	637.50
990-100477	(4) 235/75R 17.5" tires mounted on 8-bolt heavy-duty gray rims (Tandem 8,000 pound axles on up)	1504.50
990-1015-70	(4) 235/75R 17.5" tires mounted on 8-bolt aluminum rims (Tandem 8,000 pound axles on up)	2014.50
FENDERS		
990-100425	12" wide steel weld on tandem axle fenders for Tandem 7k axles	0.00
990-100423	Aluminum bolt on tandem axle fenders	382.50
HITCH		
990-100274	2 1/2" Wallace Forge pintle hitch	0.00
990-100173	3" Buyer's Product pintle hitch	76.50
990-100737	3" pintle hitch with Model 20 actuator for hydraulic brake axles (18" shorter tongue)	459.00
ADD-ON OPTIONS		
Feed System Options		

OPTION-911-5000-	Radio remote control with tether back-up (Controls: feed forward / reverse, yoke up / down, discharge swivel, discharge flipper up/ down, winch, throttle and engine e-stop) (Must select hydraulic swivel discharge w/ flipper and hydraulic winch options)	8109.00
OPTION-911-5000-	Radio remote control with tether back-up (Controls: feed forward / reverse, yoke up / down, discharge swivel, discharge flipper up/ down, throttle and engine e-stop) (Must select hydraulic swivel discharge w/ flipper)	7599.00
OPTION-911-5000-	Radio remote control with tether back-up (Controls: feed forward / reverse, yoke up / down, throttle and engine e-stop)	7089.00
/ and Battery Box Options		
OPTION-905-8000-	Battery Disconnect Switch	239.70
Infeed Options		
OPTION-911-5000-	Clear Infeed Curtain â€“ 64â€ Infeedk	229.50
Tire Options		
911-2001-43	Bolt on spare tire mount	142.80
900-5904-76	Spare tire mounted on heavy-duty gray rim (235/75R 17.5")	637.50
900-5908-81	Spare tire mounted on aluminum rim (235/75R 17.5")	841.50
900-5913-90	Spare tire mounted on white spoke rim (235/80R 16")	280.50
900-5913-94	Spare tire mounted on aluminum rim (235/80R 16")	382.50
Engine Related Options		
990-100031	Reversing Auto Feed with digital tach/hour meter (Units with heavy-duty or super-sized feed system) (Only to be selected Tier 3 engines)	1810.50
OPTION-905-5001-	Bolt-on shut-off switch for engine shut-down located on both sides of infeed hopper	535.50
OPTION-999-5000-	Fuel Saver (only available on engine with Murphy PV380 controller)	255.00
Discharge Options		
OPTION-980-5000-	270 degree hydraulic controlled swivel discharge chute with manual 12" chip deflector (Includes height adjustable discharge)	867.00
OPTION-980-5000-	270 degree hydraulic controlled swivel discharge with hydraulic controlled 12" chip deflector (Includes height adjustable discharge)	1581.00
OPTION-937-5000-	Special over the top discharge (Folds back hydraulically for transport. Also includes hydraulic swivel and flipper)	11985.00
990-100102	Stops on discharge - 270 degree turn.	40.80
990-100359	Special designed replaceable discharge elbow	504.90
OPTION-986-5000-	DELETE standard hand crank height and swivel discharge (to be manual swivel and non-height adjustable)	-408.00
Life And Parts Options		
900-9901-18	Additional dual-edge knife	41.31
900-9901-19	Additional dual-edge knife	36.72
990-100115	A.R. plate anvil in lieu of standard	163.20
990-100112	Debris resistant bearing package in lieu of standard	198.90
990-100190	Knife saver kit (includes sharpener, file, safety gloves, and carrying case)	61.20
990-100113	Replaceable knife pocket wear plate - 2 pocket disc	1545.30
980-0503-19	Disc chipper tool kit to change knives for 5/8" bolts	66.30
280-wk	Model 280 wear kit (Includes 3 sets of knives, bolts, and nuts/washers, along with 1 anvil with hardware, knife sharpener, and anvil gauge)	994.50

900-9916-36	Tool kit for Handfed Chippers Includes: - Screwdriver set (4 pc) - 1/2" Drive Torque wrench (25-250 ft) - 1/2" Drive Socket set w/Ratchet (18 pc) - Crescent wrench - Open end wrench set (14 pc) - Balldriver tool set (13 pc) - 1/2" Drive slotted sockets	484.50
Hydraulic Options		
OPTION-980-5000-	Dynamic winch with line docking station with electronic joystick feed assist (Includes 5/16" diameter x 200' Samson Amsteel blue rope with HD thimble installed) (Includes (1) manual rear stabilizer)	5967.00
990-100753	Hydraulic flow control for feed wheel rate adjustment	535.50
OPTION-980-5000-	Pressure Check Gauge	93.84
OPTION-937-5000-	Dual rear hydraulic stabilizers	1555.50
and Hydraulic Tank Options		
990-100124	Shut- off valve for fuel tank	96.90
OPTION-980-5001-	Lockable padlocks for fuel and hydraulic tanks	25.50
Trailer Related Options		
990-100082	(2) Mud Flaps (1/4" x 12" x 18")	96.90
990-100089	7-PRONG (Flat Pin/RV-Style) Male trailer plug	45.90
990-100095	10,000 pound capacity tongue jack with spring return pad	127.50
990-100370	Hydraulic tongue jack w/ multiple position drop leg	1382.10
990-300062	12" longer stationary tongue	153.00
OPTION-980-10009-	Flag holder for Bolt-on fenders (includes flags)	107.10
OPTION-980-5000-	Flag holder for Weld-on fenders (includes flags)	71.40
OPTION-980-5001-	Dual rear manual stabilizers	198.90
OPTION-912-1001-	Option 7 to 7 Round Coiled Plug w/7 Female & Boot	91.80
Miscellaneous Options		
OPTION-980-10002	Aluminum Bolt On Chock Holders (Does not include chocks)	132.60
990-300056	Non skid coating on tongue and all step on areas	178.50
990-100134	Extra engine operators manual	91.80
990-100135	Wilton 5 1/2" swivel steel vice, w/ mount	402.90
990-100128	Hydraulic Last Chance Cables	448.80
990-100136	2 1/2 pound fire extinguisher with mount	96.90

OPTION-911-5000-	4" x 6 1/2" inspection window on belt shield	127.50
OPTION-905-5000-	Weld on hoop style cone holder (Not available on the standard 35" wide hopper)	127.50
OPTION-911-2001-	Bolt-on hoop style cone holder	300.90
911-2001-81	Bolt-on Double Cone Holder	357.00
OPTION-937-5001-	Grease gun (10,000 PSI)	91.80
OPTION-915-5000-	Dual Wig Wag LED Strobe Lights	535.50
OPTION-980-10002	Wheel chock holders on fenders (2) - Painted Steel (weld on) (Does not include chocks)	173.40
OPTION-980-5001-	Rubber Wheel Chocks (2)	91.80
OPTION-911-5001-	Document Machine Weight	61.20
900-8902-75	Combination English / Canadian French decals (Note: these would be the safety decals only)	96.90

Bandit Industries		
MODEL 990XP		
BASE PRICE		
MODEL-990HD	Model 990XP	24225.00
STANDARD EQUIPMENT		
STANDARD	Spring loaded slide box type feed system with (2) horizontal feed wheels 7 1/2" diameter x 16 3/8" wide, driven by (2) 15.9 hydraulic motors (Provides approximately 1,687 lbs of pulling power for each feed wheel) Also includes 10 knife edge teeth on top f	0.00
STANDARD	Top feed wheel jack mount with locking pin to raise & lock top feed wheel using tongue jack (not provided when hydraulic lift cylinder option is selected)	0.00
STANDARD	29" high x 54" wide tapered infeed hopper with 30" fold down infeed hopper tray, heavy-duty taillight covers, and spring lift assists	0.00
STANDARD	345 degree HAND crank swivel discharge (height adjustable) with 12" adjustable chip deflector	0.00
STANDARD	Clean out and inspection door on discharge	0.00
STANDARD	24" diameter x 18 3/4" wide chipper drum with (4) 5/8" x 5 1/2" x 9" dual edge knives	0.00
STANDARD	Pressure check kit for Intimidator 12XP - Gauge is NOT included	0.00
STANDARD	12 gallon steel hydraulic tank with magnetic drain plug, lockable filler cap, and aluminum sight gauge	0.00
STANDARD	25 gallon steel fuel tank with magnetic drain plug, lockable filler cap, and aluminum sight gauge	0.00
STANDARD	8,000 pound capacity tongue jack with 15" of travel and foot pad	0.00
STANDARD	12 volt system with rubber mounted LED taillights, 6 prong replaceable coiled power cord & protected heavy-duty wiring with junction box, and LED clearance lights with reflectors.	0.00
STANDARD	3/16" x 2" x 4" rectangular tubing with a 1/4" x 3" x 4" tubular tongue	0.00
STANDARD	Safety control bar controls forward / neutral / reverse	0.00
STANDARD	Engine disable plug for hood locking pin-preventing engine from operating without pin in place	0.00
STANDARD	Wooden pusher tool with mount on infeed hopper	0.00
STANDARD	(2) Last chance safety pull cables	0.00
STANDARD	Weather resistant manual container	0.00
STANDARD	Safety DVD, (2) 6" wide x 9" tall Bandit operator's manuals (one paper copy and one waterproof copy tethered to machine) and (1) engine operator's manual	0.00
STANDARD	Spanish & English combination safety decals	0.00
STANDARD	Banded chipper belts	0.00
PAINT		
333-32273	Standard Imron Industrial Urethane Bandit Yellow (For Whole Tree Chippers/Beast please specify Chipper Guard paint color or Bolt on parts color)	0.00
333-23662	Standard Imron Industrial Urethane Alert Orange (For Whole Tree Chippers/Beast please specify Chipper Guard paint color or Bolt on parts color)	0.00

333-28982	Standard Imron Industrial Urethane Cat. Yellow (For Whole Tree Chippers/Beast please specify Chipper Guard paint color or Bolt on parts color)	0.00
333-28984	Standard Imron Industrial Urethane Green (For Whole Tree Chippers/Beast please specify Chipper Guard paint color or Bolt on parts color)	0.00
333-67632	Standard Imron Industrial Urethane White (For Whole Tree Chippers/Beast please specify Chipper Guard paint color or Bolt on parts color)	0.00
N0001	Standard Imron Industrial Urethane Black (For Whole Tree Chippers/Beast please specify Chipper Guard paint color or Bolt on parts color)	0.00
990-100308	Special Imron Industrial Paint (please specify paint color and number)	438.60
990-100309	Special Imron 5000 Paint (please specify paint color and number)	963.90
ENGINE		
990-RC1368-949	Perkins 854E-E34TA, 122.5 horsepower with over center style clutch - Tier 4 FINAL (Includes 3 year / 3,500 engine warranty)	23791.50
990-RC1015-581	PSI 3.0L, 89 horsepower GAS engine with 13" PGL Auto clutch (Includes 3 year / 3,500 hour engine warranty)	8603.70
990-RC1520-102	Kohler KDI2504, 74 horsepower Diesel engine with NACD spring loaded clutch - Tier 4 FINAL (Includes 3 year / 2000 hour engine warranty)	15600.90
990-RC1281-862	Caterpillar C3.4, 74 horsepower engine with auto clutch - Tier 4 FINAL (Includes 3 year / 3,500 engine warranty)	16554.60
CONTROL SYSTEM OPTIONS		
990-1011-70	Reversing Auto Feed (not available for new orders, only to be used to quote existing inventory with gas engine)	2499.00
DRIVE SYSTEM		
990-1017-54	Standard frame and drive system included in base price	0.00
OPTION-905-5000-	Longer frame and drive belt (Only to be selected with 122 Tier 4 final engines)	255.00
INFEED		
OPTION-905-5000-	29" high x 54" wide tapered heavy-duty infeed with weld on pan and infeed deflectors	331.50
AXLE		
990-100447	Single 7,000 pound Torflex EZ lube electric brake axle (standard axle)	0.00
990-1012-62	Single 7,000 pound Torflex EZ lube hydraulic brake axle with (Free backing)	663.00
TIRES/RIMS		
990-1017-29	(2) ST235/80R 16" tires mounted on 8-bolt white spoke rims (Tire is approximately 9.43" wide, tire capacity is 3,520 pounds each) (7,000 pound	0.00
990-1017-31	(2) ST235/80R 16" tires mounted on 8-bolt aluminum rims (Tire is approximately 9.43" wide, tire capacity is 3,520 pounds each) (7,000 pound axles only)	229.50
FENDERS		
990-100099	3/16" heavy-duty steel bolt on fenders - single axle units only (in lieu of standard aluminum fenders)	265.20
990-100415	Aluminum bolt on fenders (Approximately 1/8" thick) (standard fender)	0.00
HITCH		
990-100173	3" Buyer's Product pintle hitch	76.50
OPTION-980-5000-	2" Bulldog ball hitch	76.50
990-100177	2 5/16" Bulldog ball hitch	76.50

990-100233	2 5/16" ball hitch with Model 20 actuator for hydraulic brake axles (18" shorter tongue)	459.00
990-100233	2 5/16" ball hitch with Model 20 actuator for hydraulic brake axles (18" shorter tongue)	459.00
990-100274	2 1/2" Wallace Forge pintle hitch	0.00
990-100737	3" pintle hitch with Model 20 actuator for hydraulic brake axles (18" shorter tongue)	459.00
ADD-ON OPTIONS		
Feed System Options		
OPTION-905-5000-	Double Teeth (Bottom Feed Wheel) (17" wide feed wheels)	137.70
Battery and Battery Box Options		
OPTION-905-8000-	Battery Disconnect Switch	239.70
Infeed Options		
990-300009	Rubber infeed curtain for infeed hopper	209.10
Tire Options		
990-100184	Spare tire mounted on white spoke rim (265/75R 16")	331.50
990-1014-90	Spare tire mounted on aluminum rim (265/75R 16")	433.50
900-5913-90	Spare tire mounted on white spoke rim (235/80R 16")	280.50
900-5913-94	Spare tire mounted on aluminum rim (235/80R 16")	382.50
OPTION-905-5000-	Weld on spare tire mount	142.80
Engine Related Options		
OPTION-915-5000-	Spark arrestor muffler (4.3L gas engines only)	341.70
OPTION-905-5001-	Bolt-on shut-off switch for engine shut-down located on both sides of infeed hopper	535.50
OPTION-999-5000-	Fuel Saver (only available on engine with Murphy PV380 controller)	255.00
Discharge Options		
990-100102	Stops on discharge - 270 degree turn.	40.80
990-100105	Clean out and inspection door on transition.	178.50
OPTION-905-5000-	DELETE standard hand crank height and swivel discharge (to be manual swivel and non-height adjustable)	-663.00
OPTION-980-5000-	270 degree hydraulic controlled swivel discharge chute with manual 12" chip deflector (Includes height adjustable discharge)	867.00
Knife And Parts Options		
900-1904-48	Additional 4/5VX1320 Polyband banded drum belt	249.90
900-3900-10	Additional 10 Micron spin on hydraulic filter element to be shipped loose	11.73
900-4900-20	Bolt for knives (16 needed for full set)	2.55
900-4901-32	Washer for knife bolts (16 needed for full set)	1.17
900-6945-59	Extra set of oil, air, and fuel filters for Caterpillar and Perkins Tier 4 engines ranging from 74 to 122.5 horsepower	255.00

900-9916-36	Tool kit for Handfed Chippers Includes: - Screwdriver set (4 pc) - 1/2" Drive Torque wrench (25-250 ft) - 1/2" Drive Socket set w/Ratchet (18 pc) - Crescent wrench - Open end wrench set (14 pc) - Balldriver tool set (13 pc) - 1/2" Drive slottp f	484.50
904-0003-90	Anvil hardware kit (does not include anvil)	96.90
912-3001-47	Additional dual-edge knives	66.30
990-100112	Debris resistant bearing package in lieu of standard	198.90
990-100115	A.R. plate anvil in lieu of standard	163.20
990-100190	Knife saver kit (includes sharpener, file, safety gloves, and carrying case)	61.20
990-1012-99	Additional drum anvil (12XP's and 15XPC)	76.50
990-wk	Intimidator 12XP wear kit (Includes 3 sets of knives, bolts, and nuts/washers, along with 1 anvil with hardware, knife sharpener, and anvil gauge)	856.80
Hydraulic Options		
990-100053	Hydraulic flow control for feed wheel rate adjustment (for units without autofeed)	331.50
990-100750	Hydraulic flow control for feed wheel rate adjustment (note: this option is standard on all track machines with the Bandit control panel) (for units with	290.70
990-1011-71	Hydraulic lift cylinder for top feed wheel (controlled manually unless wireless radio remote option is selected)	1071.00
OPTION-980-5000-	Pressure Check Gauge	93.84
OPTION-980-5000-	Dinamic winch with line docking station and manual push button feed assist (Includes 5/16" diameter x 200' Samson Amsteel blue rope) (Includes (1) manual rear stabilizer)	4947.00
Fuel And Hydraulic Tank Options		
990-100124	Shut- off valve for fuel tank	96.90
990-100127	Gate valve for hydraulic tank	132.60
OPTION-980-5001-	Lockable padlocks for fuel and hydraulic tanks	25.50
Trailer Related Options		
OPTION-911-5000-	8,000 pound capacity tongue jack with 2,500 pound HD caster wheel (in lieu of standard jack)	280.50
OPTION-911-5000-	8,000 pound capacity tongue jack with 2,500 pound HD caster wheel (includes standard jack)	357.00
990-100025	Hand parking brake (Only available on electric brake axles 7,000 pounds and below and all hydraulic brake axles)	423.30

990-100078	Hydraulic articulating tongue, w/ control valve, 45 degree articulation curbside	2193.00
990-100082	(2) Mud Flaps (1/4" x 12" x 18")	96.90
990-100089	7-PRONG (Flat Pin/RV-Style) Male trailer plug	45.90
OPTION-980-5000-	Single rear manual stabilizer	117.30
990-100257	Frame / Fender supports	229.50
OPTION-905-5000-	Telescoping tongue with single 20" adjustment	459.00
990-300062	12" longer stationary tongue	153.00
OPTION-980-10009	Flag holder for Bolt-on fenders (includes flags)	107.10
OPTION-980-5000-	Flag holder for Weld-on fenders (includes flags)	71.40
OPTION-912-1001-	Option 7 to 7 Round Coiled Plug w/7 Female & Boot	91.80
Miscellaneous Options		
900-2926-42	Amber LED Beacon light	229.50
OPTION-905-5000-	Weld on hoop style cone holder (Not available on the standard 35" wide hopper)	127.50
OPTION-911-2001-	Bolt-on hoop style cone holder	300.90
911-2001-81	Bolt-on Double Cone Holder	357.00
911-1000-08	Lockable aluminum tool box	142.80
OPTION-980-10002	Aluminum Bolt On Chock Holders (Does not include chocks)	132.60
990-100128	Hydraulic Last Chance Cables	448.80
OPTION-980-5000-	Pole style cone holder (weld on)	107.10
990-100134	Extra engine operator's manual	91.80
990-100136	2 1/2 pound fire extinguisher with mount	96.90
990-100691	Rental package (Includes: DVD and rental validation form)	76.50
990-300056	Non skid coating on tongue and all step on areas	178.50
OPTION-911-5000-	4" x 6 1/2" inspection window on belt shield	127.50
OPTION-915-5000-	Dual Wig Wag LED Strobe Lights	535.50
OPTION-937-5001-	Grease gun (10,000 PSI)	91.80

Bandit Industries		
MODEL 1390XP		
BASE PRICE		
MODEL-1390	Model 1390XP	31543.50
STANDARD EQUIPMENT		
STANDARD	Spring loaded slide box type feed system with (2) horizontal feed wheels 10 5/8" diameter x 18 3/4" wide	0.00
STANDARD	Top feed wheel jack mount with locking pin to raise & lock top feed wheel using tongue jack (not provided when hydraulic lift cylinder option is selected)	0.00
STANDARD	29" high x 54" wide tapered infeed hopper with 30" fold down infeed hopper tray, heavy-duty taillight covers, and spring lift assists	0.00
STANDARD	345 degree HAND crank swivel discharge (height adjustable) with 12" adjustable chip deflector	0.00
STANDARD	Clean out and inspection door on discharge	0.00
STANDARD	37" diameter x 18 3/4" wide drum with (4) 5/8" X 5 1/2" X 9" dual edge knives	0.00
STANDARD	Pressure check kit for Intimidator 15XP Intimidator 18XP - Gauge is NOT	0.00
STANDARD	12 gallon steel hydraulic tank with magnetic drain plug, lockable filler cap, and aluminum sight gauge	0.00
STANDARD	25 gallon steel fuel tank with magnetic drain plug, lockable filler cap, and aluminum sight gauge	0.00
STANDARD	3/16" x 2" x 6" rectangular tubing with a 3/16" x 2" x 6" tubular tongue	0.00
STANDARD	12 volt system with rubber mounted LED taillights, 6 prong replaceable coiled power cord & protected heavy-duty wiring with junction box, and LED clearance lights with reflectors.	0.00
STANDARD	8,000 pound capacity tongue jack with 15" of travel and foot pad	0.00
STANDARD	Banded chipper belts	0.00
STANDARD	Safety control bar controls forward / neutral / reverse	0.00
STANDARD	Engine disable plug for hood locking pin-preventing engine from operating without pin in place	0.00
STANDARD	Wooden pusher tool with mount on infeed hopper	0.00
STANDARD	(2) Last chance safety pull cables	0.00
STANDARD	Weather resistant manual container	0.00
STANDARD	Safety DVD, (2) 6" wide x 9" tall Bandit operator's manuals (one paper copy and one waterproof copy tethered to machine) and (1) engine operator's manual	0.00
STANDARD	Spanish & English combination safety decals	0.00
PAINT		
333-32273	Standard Imron Industrial Urethane Bandit Yellow (For Whole Tree Chippers/Beast please specify Chipper Guard paint color or Bolt on parts color)	0.00
333-67632	Standard Imron Industrial Urethane White (For Whole Tree Chippers/Beast please specify Chipper Guard paint color or Bolt on parts color)	0.00
333-23662	Standard Imron Industrial Urethane Alert Orange (For Whole Tree Chippers/Beast please specify Chipper Guard paint color or Bolt on parts color)	0.00
333-28982	Standard Imron Industrial Urethane Cat. Yellow (For Whole Tree Chippers/Beast please specify Chipper Guard paint color or Bolt on parts color)	0.00

333-28984	Standard Imron Industrial Urethane Green (For Whole Tree Chippers/Beast please specify Chipper Guard paint color or Bolt on parts color)	0.00
N0001	Standard Imron Industrial Urethane Black (For Whole Tree Chippers/Beast please specify Chipper Guard paint color or Bolt on parts color)	0.00
990-100308	Special Imron Industrial Paint (please specify paint color and number) (Requires specification)	438.60
990-100309	Special Imron 5000 Paint (please specify paint color and number) (Requires specification)	963.90
ENGINE		
990-RC1368-949	Perkins 854E-E34TA, 122.5 horsepower with over center style clutch - Tier 4 FINAL (Includes 3 year / 3,500 engine warranty)	23791.50
990-RC1366-947	Caterpillar C4.4, 147 horsepower with over center style clutch - Tier 4 FINAL (Includes 3 year / 3,500 engine warranty)	31569.00
990-RC1356-936	Perkins 1204F, 147 horsepower with over center style clutch - Tier 4 FINAL (Includes 3 year / 3,500 engine warranty)	31405.80
CONTROL SYSTEM OPTIONS		
990-1011-70	Reversing Auto Feed (not available for new orders, only to be used to quote existing inventory with gas engine)	2499.00
DRIVE SYSTEM		
990-101035	Drive system for engine horsepower options up to 145 horsepower	0.00
OPTION-915-5000-	Drive system for engines above 145 horsepower (Includes two 3 groove belts in lieu of a single 4 groove belt)	459.00
INFEED		
OPTION-915-5000-	29" high x 54" wide tapered heavy-duty infeed with weld on pan and infeed deflectors	331.50
AXLE		
990-1016-02	Single 10,000 pound Torflex axle with electric brakes (0 degree down trail) (Will be 4 1/2" shorter than 45 degree down trail) (Now 900-5910-70)	0.00
990-1012-61	Single 10,000 pound Torflex axle with electric brakes (45 degree down trail)	0.00
990-100456	Single 10,000 pound Torflex hydraulic brake axle with reverse solenoid (Not free backing)	1504.50
990-1016-98	Single 12,000 pound Leaf Spring axle with electric brakes (To be selected for dual tire option)	1249.50
TIRES/RIMS		
990-100406	(2) 215/75R 17.5" tires mounted on 8-bolt heavy-duty gray rims (8,000 pound axles on up)	0.00
990-100652	(2) 215/75R 17.5" tires mounted on 8-bolt aluminum rims (8,000 pound axles on up)	459.00
990-100646	(2) 235/75R 17.5" tires mounted on 8-bolt heavy-duty gray rims (8,000 pound axles on up)	219.30
990-100091	(2) 235/75R 17.5" tires mounted on 8-bolt aluminum rims (8,000 pound axles on up)	586.50
OPTION-911-1004-	(2) 12.5L x 15, 12 ply hi speed multi rib flotation tires (Tire is approximately 12 1/2" wide and has a rated capacity of 4,680 each) (Not designed for high speed highway use)(4 WEEK LEAD TIME)	739.50

FENDERS		
990-100415	Aluminum bolt on fenders (Approximately 1/8" thick) (standard fender)	0.00
990-100099	3/16" heavy-duty steel bolt on fenders - single axle units only (in lieu of standard aluminum fenders)	265.20
OPTION-911-5001-	3/16" x 18" wide steel fenders for flotation tires	127.50
990-100097	Heavy-duty aluminum bolt on fenders (Approximately 3/16" thick)	178.50
990-101063	Steel weld on fenders for single axle with dual tires	300.90
HITCH		
990-100274	2 1/2" Wallace Forge pintle hitch	0.00
OPTION-980-5000-	2 5/16" Wallace Forge ball hitch	40.80
990-100173	3" Buyer's Product pintle hitch	76.50
990-100737	3" pintle hitch with Model 20 actuator for hydraulic brake axles (18" shorter tongue)	459.00
990-100177	2 5/16" Bulldog ball hitch	76.50
990-100233	2 5/16" ball hitch with Model 20 actuator for hydraulic brake axles (18" shorter tongue)	459.00
ADD-ON OPTIONS		
Feed System Options		
OPTION-915-5000-	Double Teeth (Bottom Feed Wheel) (15" drums / 250)	153.00
Battery and Battery Box Options		
OPTION-905-8000-	Battery Disconnect Switch	239.70
Tire Options		
990-100185	Spare tire mounted on heavy-duty gray rim (215/75R 17.5")	484.50
900-5904-76	Spare tire mounted on heavy-duty gray rim (235/75R 17.5")	637.50
990-100357	Spare tire mounted on aluminum rim for (215/75R 17.5")	724.20
OPTION-915-5000-	Weld on spare tire mount	142.80
Engine Related Options		
OPTION-915-5000-	Spark arrestor muffler (4.3L gas engines only)	341.70
OPTION-980-5000-	Lockable steel battery box with (1) 1,000 CCA battery (in lieu of standard aluminum box) (All engines excluding Cummins)	127.50
OPTION-905-5001-	Bolt-on shut-off switch for engine shut-down located on both sides of infeed hopper	535.50
OPTION-999-5000-	Fuel Saver (only available on engine with Murphy PV380 controller)	255.00
Discharge Options		
OPTION-980-5000-	270 degree hydraulic controlled swivel discharge chute with manual 12" chip deflector (Includes height adjustable discharge)	867.00
OPTION-980-5000-	270 degree hydraulic controlled swivel discharge with hydraulic controlled 12" chip deflector (Includes height adjustable discharge)	1581.00
990-100102	Stops on discharge - 270 degree turn.	40.80
990-100105	Clean out and inspection door on transition.	178.50

OPTION-915-5000-	Under 3.5 ton (7,700 lbs) Option Includes: -Special 10GA hinged hood -Special bullet style hinged hood hinge -Special 10GA trap door -Special 10GA discharge back -Special 10GA fan blades -Aluminum rims -24 1/2 gallon pol	586.50
OPTION-986-5000-	DELETE standard hand crank height and swivel discharge (to be manual swivel and non-height adjustable)	-408.00
Knife And Parts Options		
1390-wk	Intimidator 15XP wear kit (Includes 3 sets of knives, bolts, and nuts/washers, along with 1 anvil with hardware, knife sharpener, and anvil gauge)	867.00
990-100115	A.R. plate anvil in lieu of standard	163.20
990-100190	Knife saver kit (includes sharpener, file, safety gloves, and carrying case)	61.20
912-3001-47	Additional dual-edge knives	66.30
990-100112	Debris resistant bearing package in lieu of standard	198.90
900-1904-48	Additional 4/5VX1320 Polyband banded drum belt	249.90
911-1004-05	Optional Chip Breaker	1320.90
900-3900-10	Additional 10 Micron spin on hydraulic filter element to be shipped loose	11.73

900-9916-36	Tool kit for Handfed Chippers Includes: - Screwdriver set (4 pc) - Â€ Drive Torque wrench (25-250 ft) - Â€ Drive Socket set w/Ratchet (18 pc) - Crescent wrench - Open end wrench set (14 pc) - Balldriver tool set (13 pc) - Â€ Drive slottpol	484.50
900-6945-59	Extra set of oil, air, and fuel filters for Caterpillar and Perkins Tier 4 engines ranging from 74 to 122.5 horsepower	255.00
900-6945-60	Extra oil, fuel (primary & secondary), and air (primary and secondary) for Caterpillar Tier 4 engines ranging from 147 to 174 horsepower	255.00
Hydraulic Options		
990-1011-71	Hydraulic lift cylinder for top feed wheel (controlled manually unless wireless radio remote option is selected)	1071.00
990-100750	Hydraulic flow control for feed wheel rate adjustment (note: this option is standard on all track machines with the Bandit control panel) (for units with	290.70
990-100053	Hydraulic flow control for feed wheel rate adjustment (for units without autofeed)	331.50
OPTION-980-5000-	Pressure Check Gauge	93.84
Fuel And Hydraulic Tank Options		
990-100124	Shut- off valve for fuel tank	96.90
OPTION-915-5000-	40 gallon steel fuel tank with magnetic drain plug, lockable filler cap, and aluminum sight gauge	290.70
OPTION-980-5001-	Lockable padlocks for fuel and hydraulic tanks	25.50
Trailer Related Options		
990-300062	12" longer stationary tongue	153.00
990-100257	Frame / Fender supports	229.50
990-100089	7-PRONG (Flat Pin/RV-Style) Male trailer plug	45.90
990-100082	(2) Mud Flaps (1/4" x 12" x 18")	96.90
OPTION-980-5000-	Single rear manual stabilizer	117.30
990-100095	10,000 pound capacity tongue jack with spring return pad	127.50
990-100096	Hydraulic tongue jack w/ multiple position drop leg	1402.50
OPTION-905-5000-	Telescoping tongue with single 20" adjustment	459.00
990-100078	Hydraulic articulating tongue, w/ control valve, 45 degree articulation curbside	2193.00
OPTION-911-5000-	8,000 pound capacity tongue jack with 2,500 pound HD caster wheel (in lieu of standard jack)	280.50

OPTION-911-5000-	8,000 pound capacity tongue jack with 2,500 pound HD caster wheel (includes standard jack)	357.00
OPTION-980-5000-	Flag holder for Weld-on fenders (includes flags)	71.40
OPTION-980-10009	Flag holder for Bolt-on fenders (includes flags)	107.10
OPTION-912-1001-	Option 7 to 7 Round Coiled Plug w/7 Female & Boot	91.80
Miscellaneous Options		
OPTION-911-5000-	4" x 6 1/2" inspection window on belt shield	127.50
OPTION-980-10002	Aluminum Bolt On Chock Holders (Does not include chocks)	132.60
990-100134	Extra engine operators manual	91.80
990-100135	Wilton 5 1/2" swivel steel vice, w/ mount	402.90
990-100128	Hydraulic Last Chance Cables	448.80
990-100136	2 1/2 pound fire extinguisher with mount	96.90
990-300056	Non skid coating on tongue and all step on areas	178.50
911-1000-08	Lockable aluminum tool box	142.80
OPTION-911-2001-	Bolt-on hoop style cone holder	300.90
990-100691	Rental package (Includes: DVD and rental validation form)	76.50
911-2001-81	Bolt-on Double Cone Holder	357.00
OPTION-905-5000-	Weld on hoop style cone holder (Not available on the standard 35" wide hopper)	127.50
OPTION-937-5001-	Grease gun (10,000 PSI)	91.80
OPTION-915-5000-	Dual Wig Wag LED Strobe Lights	535.50
OPTION-980-5000-	Pole style cone holder (weld on)	107.10

Bandit Industries		
MODEL 1590XP		
BASE PRICE		
MODEL-1590	Model 1590XP	36490.50
STANDARD EQUIPMENT		
STANDARD	Spring loaded slide box type feed system with (2) horizontal feed wheels 10 5/8" diameter x 20" wide	0.00
STANDARD	Hydraulic lift cylinder (controlled manually)	0.00
STANDARD	33 1/2" high x 64" wide tapered infeed hopper with 30" fold down infeed hopper tray, heavy-duty taillight covers, and spring lift assists	0.00
STANDARD	345 degree HAND crank swivel discharge (height adjustable) with 12" adjustable chip deflector	0.00
STANDARD	Clean out and inspection door on discharge	0.00
STANDARD	37" diameter x 22" wide drum with (4) 5/8" X 5 1/2" X 10" dual edge knives	0.00
STANDARD	Pressure check kit for Intimidator 15XP Intimidator 18XP - Gauge is NOT	0.00
STANDARD	30 gallon steel fuel tank with magnetic drain plug, lockable filler cap, and aluminum sight gauge	0.00
STANDARD	12 gallon steel hydraulic tank with magnetic drain plug, lockable filler cap, and aluminum sight gauge	0.00
STANDARD	3/16" x 2" x 6" rectangular tubing with a 1/4" x 3" x 6" tubular tongue	0.00
STANDARD	8,000 pound capacity tongue jack with 15" of travel and foot pad	0.00
STANDARD	12 volt system with rubber mounted LED taillights, 6 prong replaceable coiled power cord & protected heavy-duty wiring with junction box, and LED clearance lights with reflectors.	0.00
STANDARD	Heavy-duty taillight covers	0.00
STANDARD	Banded chipper belts	0.00
STANDARD	Safety control bar controls forward / neutral / reverse	0.00
STANDARD	Engine disable plug for hood locking pin-preventing engine from operating without pin in place	0.00
STANDARD	Wooden pusher tool with mount on infeed hopper	0.00
STANDARD	(2) Last chance safety pull cables	0.00
STANDARD	Weather resistant manual container	0.00
STANDARD	Safety DVD, (2) 6" wide x 9" tall Bandit operator's manuals (one paper copy and one waterproof copy tethered to machine) and (1) engine operator's manual	0.00
STANDARD	Spanish & English combination safety decals	0.00
STANDARD	Lockable aluminum toolbox	0.00
PAINT		
333-32273	Standard Imron Industrial Urethane Bandit Yellow (For Whole Tree Chippers/Beast please specify Chipper Guard paint color or Bolt on parts color)	0.00
333-67632	Standard Imron Industrial Urethane White (For Whole Tree Chippers/Beast please specify Chipper Guard paint color or Bolt on parts color)	0.00
333-23662	Standard Imron Industrial Urethane Alert Orange (For Whole Tree Chippers/Beast please specify Chipper Guard paint color or Bolt on parts color)	0.00

333-28982	Standard Imron Industrial Urethane Cat. Yellow (For Whole Tree Chippers/Beast please specify Chipper Guard paint color or Bolt on parts color)	0.00
333-28984	Standard Imron Industrial Urethane Green (For Whole Tree Chippers/Beast please specify Chipper Guard paint color or Bolt on parts color)	0.00
N0001	Standard Imron Industrial Urethane Black (For Whole Tree Chippers/Beast please specify Chipper Guard paint color or Bolt on parts color)	0.00
990-100308	Special Imron Industrial Paint (please specify paint color and number) (Requires specification)	438.60
990-100309	Special Imron 5000 Paint (please specify paint color and number) (Requires specification)	963.90
ENGINE		
990-RC1366-947	Caterpillar C4.4, 147 horsepower with over center style clutch - Tier 4 FINAL (Includes 3 year / 3,500 engine warranty)	31569.00
990-RC1356-936	Perkins 1204F, 147 horsepower with over center style clutch - Tier 4 FINAL (Includes 3 year / 3,500 engine warranty)	31405.80
990-RC1533-115	John Deere 4045HFC04, 139 horsepower engine with NACD spring loaded clutch - Tier 4 FINAL (Includes 5 year / 5,000 hour engine warranty)	30880.50
990-RC1288-869	John Deere 6068HFC08, 200 horsepower engine with over center style clutch - Tier 4 FINAL (Includes 5 year / 5,000 hour engine warranty)	53825.40
CONTROL SYSTEM OPTIONS		
990-1011-70	Reversing Auto Feed (not available for new orders, only to be used to quote existing inventory with gas engine)	2499.00
DRIVE SYSTEM		
990-101035	Drive system for engine horsepower options up to 145 horsepower	0.00
OPTION-911-5000-	High HP Drive System (139 to 174 horsepower) " (Short Frame, Longer 1500 Belts)	459.00
OPTION-911-5000-	Drive system & longer frame for higher horsepower engines (also includes 40 gallon fuel tank) (Required on 225 horsepower engines)	1014.90
INFEED		
OPTION-911-5000-	33 1/2" high x 64" wide tapered heavy-duty infeed with weld on pan and infeed deflectors	331.50
OPTION-911-5000-	33 1/2" high x 64" wide tapered heavy-duty infeed with weld on pan and infeed deflectors (Units with 25" wide feed wheels)	331.50
FEED SYSTEM		
OPTION-911-1003-	Super sized spring loaded slide box type feed system with (2) horizontal feed wheels 10 5/8" diameter x 25" wide	1912.50
AXLE		
990-1015-73	Single 10,000 pound Torflex axle with electric brakes (0 degree down trail) (Will be 4 1/2" shorter than 45 degree down trail)	0.00
990-1014-14	Single 10,000 pound Leaf Spring electric brake axle	459.00
990-100456	Single 10,000 pound Torflex hydraulic brake axle with reverse solenoid (Not free backing)	1504.50
OPTION-911-5000-	Single 12,000 pound leaf spring axle with electric brakes	586.50
OPTION-911-5000-	Single 12,000 pound Torflex axle with electric brakes (0 degree down trail)	1351.50

990-100458	Tandem 7,000 pound Torflex EZ lube axles with electric brakes (Must select longer frame option under trailer related options when selecting this axle on a 255 & 18XP)	586.50
TIRES/RIMS		
990-100406	(2) 215/75R 17.5" tires mounted on 8-bolt heavy-duty gray rims (8,000 pound axles on up)	0.00
990-100652	(2) 215/75R 17.5" tires mounted on 8-bolt aluminum rims (8,000 pound axles on up)	459.00
990-100646	(2) 235/75R 17.5" tires mounted on 8-bolt heavy-duty gray rims (8,000 pound axles on up)	219.30
990-100091	(2) 235/75R 17.5" tires mounted on 8-bolt aluminum rims (8,000 pound axles on up)	586.50
OPTION-911-1004-	(2) 12.5L x 15, 12 ply hi speed multi rib flotation tires (Tire is approximately 12 1/2" wide and has a rated capacity of 4,680 each) (Not designed for high speed highway use)(4 WEEK LEAD TIME)	739.50
OPTION-911-5000-	(4) ST235/80R 16" tires mounted on 8-bolt white DUAL rims (single axle units with dual tires only)	586.50
990-100479	(4) 235/85R 16" tires mounted on 8-bolt white modular rims (tandem axle units only)	739.50
OPTION-911-5000-	(4) 235/85R 16" Tires Mounted on Aluminum Rimm	1504.50
FENDERS		
990-100415	Aluminum bolt on fenders (Approximately 1/8" thick) (standard fender)	0.00
OPTION-911-5001-	3/16" x 18" wide steel fenders for flotation tires	127.50
990-100099	3/16" heavy-duty steel bolt on fenders - single axle units only (in lieu of standard aluminum fenders)	265.20
990-100097	Heavy-duty aluminum bolt on fenders (Approximately 3/16" thick)	178.50
990-100416	3/16" heavy-duty steel weld on fenders for tandem axles (must be selected with tandem axle option)	331.50
OPTION-937-5000-	Steel weld on fenders for single axle with dual tires	229.50
HITCH		
990-100274	2 1/2" Wallace Forge pintle hitch	0.00
990-100173	3" Buyer's Product pintle hitch	76.50
990-100737	3" pintle hitch with Model 20 actuator for hydraulic brake axles (18" shorter tongue)	459.00
ADD-ON OPTIONS		
Feed System Options		
OPTION-915-5000-	Double Teeth (Bottom Feed Wheel) (15" drums / 250)	153.00
OPTION-911-5000-	Double Teeth (Bottom Feed Wheel) (20" wide feed wheel)	229.50
OPTION-911-5000-	Double Teeth (Bottom Feed Wheel) - (25" wide feed wheel)	239.70
Battery and Battery Box Options		
OPTION-905-8000-	Battery Disconnect Switch	239.70
Infeed Options		
990-300007	Rubber infeed curtain for infeed hopper	249.90
Tire Options		
990-100185	Spare tire mounted on heavy-duty gray rim (215/75R 17.5")	484.50

990-100357	Spare tire mounted on aluminum rim for (215/75R 17.5")	724.20
900-5904-76	Spare tire mounted on heavy-duty gray rim (235/75R 17.5")	637.50
OPTION-915-5000-	Weld on spare tire mount	142.80
990-100188	Spare tire mounted on dual rim (245/75R 16")	402.90
911-2001-43	Bolt on spare tire mount	142.80
900-5913-90	Spare tire mounted on white spoke rim (235/80R 16")	280.50
OPTION-911-5000-	Spare Flotation Tire 12.5L15 (Shipped Loose)	1198.50
Engine Related Options		
OPTION-915-5000-	Spark arrestor muffler (4.3L gas engines only)	341.70
OPTION-905-5001-	Bolt-on shut-off switch for engine shut-down located on both sides of infeed hopper	535.50
OPTION-999-5000-	Fuel Saver (only available on engine with Murphy PV380 controller)	255.00
Discharge Options		
OPTION-980-5000-	270 degree hydraulic controlled swivel discharge chute with manual 12" chip deflector (Includes height adjustable discharge)	867.00
OPTION-980-5000-	270 degree hydraulic controlled swivel discharge with hydraulic controlled 12" chip deflector (Includes height adjustable discharge)	1581.00
990-100102	Stops on discharge - 270 degree turn.	40.80
990-100105	Clean out and inspection door on transition.	178.50
OPTION-986-5000-	DELETE standard hand crank height and swivel discharge (to be manual swivel and non-height adjustable)	-408.00
OPTION-911-5000-	4" Taller Discharge (Intimidator 19XP Style) (must be selected with Cat or Perkins C7.1 engines and Cummins 130 hp engines)	147.90
Knife And Parts Options		
1590-wk	Intimidator 18XP wear kit (Includes 3 sets of knives, bolts, and nuts/washers, along with 1 anvil with hardware, knife sharpener, and anvil gauge)	867.00
900-9902-27	Additional dual-edge knife	81.60
990-100115	A.R. plate anvil in lieu of standard	163.20
990-100190	Knife saver kit (includes sharpener, file, safety gloves, and carrying case)	61.20
911-1004-05	Optional Chip Breaker	1320.90
900-1904-48	Additional 4/5VX1320 Polyband banded drum belt	249.90
900-1905-76	Additional 3/5VX1500 Polyband banded drum belt (Note: two required for full set, to be selected on engines above 150 horsepower)	193.80
937-1001-72	Additional Model Intimidator 18XP/19XPC drum anvil	127.50
990-100112	Debris resistant bearing package in lieu of standard	198.90
900-3900-10	Additional 10 Micron spin on hydraulic filter element to be shipped loose	11.73

900-9916-36	Tool kit for Handfed Chippers Includes: - Screwdriver set (4 pc) - 1/2" Drive Torque wrench (25-250 ft) - 1/2" Drive Socket set w/Ratchet (18 pc) - Crescent wrench - Open end wrench set (14 pc) - Balldriver tool set (13 pc) - 1/2" Drive slotted sockets	484.50
900-6945-60	Extra oil, fuel (primary & secondary), and air (primary and secondary) for Caterpillar Tier 4 engines ranging from 147 to 174 horsepower	255.00
Hydraulic Options		
990-100750	Hydraulic flow control for feed wheel rate adjustment (note: this option is standard on all track machines with the Bandit control panel) (for units with	290.70
OPTION-980-5000-	Pressure Check Gauge	93.84
Fuel And Hydraulic Tank Options		
990-100669	40 gallon steel fuel tank with magnetic drain plug, lockable filler cap, and aluminum sight gauge	188.70
990-100124	Shut-off valve for fuel tank	96.90
990-100162	Electric fuel tank sight gauge mounted on instrument panel	300.90
OPTION-980-5001-	Lockable padlocks for fuel and hydraulic tanks	25.50
Trailer Related Options		
990-300062	12" longer stationary tongue	153.00
990-100257	Frame / Fender supports	229.50
990-100082	(2) Mud Flaps (1/4" x 12" x 18")	96.90
990-100089	7-PRONG (Flat Pin/RV-Style) Male trailer plug	45.90
OPTION-980-5000-	Single rear manual stabilizer	117.30
OPTION-911-5000-	8,000 pound capacity tongue jack with 2,500 pound HD caster wheel (in lieu of standard jack)	280.50
OPTION-911-5000-	8,000 pound capacity tongue jack with 2,500 pound HD caster wheel (includes standard jack)	357.00
990-100095	10,000 pound capacity tongue jack with spring return pad	127.50
990-100096	Hydraulic tongue jack w/ multiple position drop leg	1402.50
990-100758	Telescoping tongue with single 20" adjustment	459.00
OPTION-980-5000-	Flag holder for Weld-on fenders (includes flags)	71.40
OPTION-980-10009	Flag holder for Bolt-on fenders (includes flags)	107.10

OPTION-912-1001-	Option 7 to 7 Round Coiled Plug w/7 Female & Boot	91.80
Miscellaneous Options		
OPTION-980-10002	Aluminum Bolt On Chock Holders (Does not include chocks)	132.60
OPTION-980-5000-	Pole style cone holder (weld on)	107.10
990-100134	Extra engine operator's manual	91.80
990-100135	Wilton 5 1/2" swivel steel vice, w/ mount	402.90
990-100128	Hydraulic Last Chance Cables	448.80
990-100136	2 1/2 pound fire extinguisher with mount	96.90
990-300056	Non skid coating on tongue and all step on areas	178.50
OPTION-911-2001-	Bolt-on hoop style cone holder	300.90
OPTION-911-5000-	4" x 6 1/2" inspection window on belt shield	127.50
911-2001-81	Bolt-on Double Cone Holder	357.00
OPTION-905-5000-	Weld on hoop style cone holder (Not available on the standard 35" wide hopper)	127.50
OPTION-937-5001-	Grease gun (10,000 PSI)	91.80
OPTION-915-5000-	Dual Wig Wag LED Strobe Lights	535.50
OPTION-980-10002	Wheel chock holders on fenders (2) - Painted Steel (weld on) (Does not include chocks)	173.40
OPTION-980-5001-	Rubber Wheel Chocks (2)	91.80

Bandit Industries		
MODEL 1690 CONVENTIONAL DRUM STYLE BRUSH BANDIT		
BASE PRICE		
MODEL-1690	Model 1690 Conventional Drum Style - Brush Bandit	20496.90
STANDARD EQUIPMENT		
STANDARD	Wide profile folding infeed table	0.00
STANDARD	Heavy-duty rubber infeed curtain	0.00
STANDARD	Stationary discharge with adjustable chip deflector	0.00
STANDARD	16", 4-knife rotor w/ positive locking wedges	0.00
STANDARD	23 1/2 gallon steel fuel tank with magnetic drain plug, lockable filler cap, and aluminum sight gauge	0.00
STANDARD	12 volt system with rubber mounted LED taillights, 6 prong replaceable coiled power cord & protected heavy-duty wiring with junction box, and LED clearance lights with reflectors.	0.00
STANDARD	3/16" x 2" x 4" rectangular tubing with a 1/4" x 3" x 6" tubular tongue	0.00
STANDARD	5,000 pound capacity tongue jack with 15" of travel and foot pad	0.00
STANDARD	Banded chipper belts	0.00
STANDARD	Single rear stabilizer	0.00
STANDARD	High capacity blower	0.00
STANDARD	Spanish & English combination safety decals	0.00
STANDARD	Safety DVD, (2) 6" wide x 9" tall Bandit operator's manuals (one paper copy and one waterproof copy tethered to machine) and (1) engine operator's manual	0.00
STANDARD	Weather resistant manual container	0.00
PAINT		
333-32273	Standard Imron Industrial Urethane Bandit Yellow (For Whole Tree Chippers/Beast please specify Chipper Guard paint color or Bolt on parts color)	0.00
333-67632	Standard Imron Industrial Urethane White (For Whole Tree Chippers/Beast please specify Chipper Guard paint color or Bolt on parts color)	0.00
333-23662	Standard Imron Industrial Urethane Alert Orange (For Whole Tree Chippers/Beast please specify Chipper Guard paint color or Bolt on parts color)	0.00
333-28982	Standard Imron Industrial Urethane Cat. Yellow (For Whole Tree Chippers/Beast please specify Chipper Guard paint color or Bolt on parts color)	0.00
333-28984	Standard Imron Industrial Urethane Green (For Whole Tree Chippers/Beast please specify Chipper Guard paint color or Bolt on parts color)	0.00
N0001	Standard Imron Industrial Urethane Black (For Whole Tree Chippers/Beast please specify Chipper Guard paint color or Bolt on parts color)	0.00
990-100306	Special Imron Industrial Paint (please specify paint color and number) (Requires specification)	382.50
990-100307	Special Imron 5000 Paint (please specify paint color and number) (Requires specification)	831.30
ENGINE		
990-RC1015-581	PSI 3.0L, 89 horsepower GAS engine with 13" PGL Auto clutch (Includes 3 year / 3,500 hour engine warranty)	8603.70
OPTIONAL SYSTEM OPTIONS		

980-6000-44	IEC mechanical tach WITHOUT auto feed for gas engines only (Includes 1,000 CCA battery with aluminum battery box)	1157.70
AXLE		
990-100447	Single 7,000 pound Torflex EZ lube electric brake axle (standard axle)	0.00
TIRES/RIMS		
990-1017-29	(2) ST235/80R 16" tires mounted on 8-bolt white spoke rims (Tire is approximately 9.43" wide, tire capacity is 3,520 pounds each) (7,000 pound	0.00
990-1017-31	(2) ST235/80R 16" tires mounted on 8-bolt aluminum rims (Tire is approximately 9.43" wide, tire capacity is 3,520 pounds each) (7,000 pound axles only)	229.50
FENDERS		
990-100415	Aluminum bolt on fenders (Approximately 1/8" thick) (standard fender)	0.00
990-100099	3/16" heavy-duty steel bolt on fenders - single axle units only (in lieu of standard aluminum fenders)	265.20
HITCH		
990-100274	2 1/2" Wallace Forge pintle hitch	0.00
OPTION-980-5000-	2 5/16" Wallace Forge ball hitch	40.80
OPTION-980-5000-	2" Bulldog ball hitch	76.50
990-100177	2 5/16" Bulldog ball hitch	76.50
990-100173	3" Buyer's Product pintle hitch	76.50
ADD-ON OPTIONS		
Engine and Battery Box Options		
OPTION-905-8000-	Battery Disconnect Switch	239.70
Tire Options		
911-2001-43	Bolt on spare tire mount	142.80
900-5913-90	Spare tire mounted on white spoke rim (235/80R 16")	280.50
900-5913-94	Spare tire mounted on aluminum rim (235/80R 16")	382.50
Engine Related Options		
OPTION-905-5001-	Bolt-on shut-off switch for engine shut-down located on both sides of infeed hopper	535.50
OPTION-980-5000-	Lockable steel battery box with (1) 1,000 CCA battery (in lieu of standard aluminum box) (All engines excluding Cummins)	127.50
Life And Parts Options		
990-100190	Knife saver kit (includes sharpener, file, safety gloves, and carrying case)	61.20
716-1000-22	Additional 16" knife for 16" rotor (each)	36.47
Hydraulic Tank Options		
990-100124	Shut- off valve for fuel tank	96.90
Trailer Related Options		
990-300062	12" longer stationary tongue	153.00
990-100089	7-PRONG (Flat Pin/RV-Style) Male trailer plug	45.90
990-100088	7-PRONG (Round Pin) Male trailer plug	51.00
990-100082	(2) Mud Flaps (1/4" x 12" x 18")	96.90
990-100076	Telescoping tongue with single 20 inch adjustment.	459.00
OPTION-980-10009	Flag holder for Bolt-on fenders (includes flags)	107.10
OPTION-980-5000-	Flag holder for Weld-on fenders (includes flags)	71.40
OPTION-980-5001-	Dual rear manual stabilizers	198.90
Miscellaneous Options		

990-300056	Non skid coating on tongue and all step on areas	178.50
990-100134	Extra engine operators manual	91.80
990-100136	2 1/2 pound fire extinguisher with mount	96.90
OPTION-980-5000-	Pole style cone holder (weld on)	107.10
OPTION-980-10002	Aluminum Bolt On Chock Holders (Does not include chocks)	132.60
990-100135	Wilton 5 1/2" swivel steel vice, w/ mount	402.90
990-100107	Side chip discharge	392.70
990-100109	Rotor brake for chipper head	1269.90
OPTION-911-5000-	4" x 6 1/2" inspection window on belt shield	127.50
OPTION-937-5001-	Grease gun (10,000 PSI)	91.80
OPTION-915-5000-	Dual Wig Wag LED Strobe Lights	535.50
OPTION-980-10002	Wheel chock holders on fenders (2) - Painted Steel (weld on) (Does not include chocks)	173.40
OPTION-980-5001-	Rubber Wheel Chocks (2)	91.80
OPTION-911-5001-	Document Machine Weight	61.20

Bandit Industries		
IMPAKTOR 250 SLOW SPEED SHREDDER		
BASE PRICE		
MODEL-IMPAKTOR	Impaktor 250 - Slow Speed Shredder	245539.50
STANDARD EQUIPMENT		
STANDARD	92 gallon steel fuel tank / 18 gallon steel hydraulic tank	0.00
STANDARD	Hydrostatic drive with power regulated hydraulic motors	0.00
STANDARD	Stable frame with track undercarriage	0.00
STANDARD	Quick change shaft system for simple service and maintenance	0.00
STANDARD	Large volume fixed hopper	0.00
STANDARD	Remote control with emergency switch	0.00
STANDARD	Discharge belt with over-belt magnet	0.00
STANDARD	2-stage crushing process with special shaft geometry, secondary double jaw breaker and breaker bars	0.00
STANDARD	1 water sprinkling system	0.00
STANDARD	Approximate dimensions = 263" x 94" x 110"	0.00
STANDARD	Approximate weight = 30,000 pounds	0.00
STANDARD	Automatic reversing function protects against fracture of the cutting tools	0.00
STANDARD	Asynchronous drive with alternating adjustment of the shaft speed for smooth pulling of heavy material	0.00
STANDARD	Shafts turn ranging from 11-45 RPM and have 2 X 80,000NM torque	0.00
PAINT		
333-32273	Standard Imron Industrial Urethane Bandit Yellow (For Whole Tree Chippers/Beast please specify Chipper Guard paint color or Bolt on parts color)	0.00
ENGINE		
990-1018-02	Volvo Penta diesel engine with 220 HP - Tier 3 (Export / Overseas Only)	45415.50
990-1018-03	Volvo Penta diesel engine with 220 HP - Tier 4 Final	55360.50
DRIVE SYSTEM		
990-1018-12	Standard Impaktor Shafts (Two total) - Best suited for stone, concrete and asphalt	0.00
990-1018-13	Paddle Shafts (Two total) - Only to be used for wood, green waste and tires (without rim) (Not to be used for any metal applications)	0.00
ADD-ON OPTIONS		
Knife And Parts Options		
990-1017-95	Extra set of shafts (two total) - Please specify whether standard Impaktor or paddle shafts are needed	22950.00
990-1017-96	Additional quick change system for Impaktor 250 shafts (recommended to make shaft changing easier)	6375.00
900-9942-54	Additional radio remote control for Impaktor 250	1581.00

Bandit Industries		
VZ 750 D SLOW SPEED SHREDDER		
BASE PRICE		
MODEL-VZ750D	VZ 750 D - Slow Speed Shredder	428400.00
STANDARD EQUIPMENT		
STANDARD	Remote control with emergency switch	0.00
STANDARD	Hydrostatic drive with power regulated hydraulic motors	0.00
STANDARD	VZ 750D - hooklift version	0.00
STANDARD	Patented T-Blade shafts (10.9 wood shaft with breaker bar)	0.00
STANDARD	2-tilting hoppers for optimal material feeding to the shafts	0.00
STANDARD	Troughed and galvanized discharge belt	0.00
STANDARD	1 permanent over-belt magnet (laterally fitted over discharge belt)	0.00
STANDARD	Approximate weight = 33,000 pounds	0.00
STANDARD	Approximate Length / width / height in (MM) = 6.500 x 2.400 x 2.600	0.00
PAINT		
333-32273	Standard Imron Industrial Urethane Bandit Yellow (For Whole Tree Chippers/Beast please specify Chipper Guard paint color or Bolt on parts color)	0.00
ENGINE		
990-1018-20	Volvo Penta 320 horsepower diesel engine - Tier 4 FINAL	0.00

Bandit Industries		
VZ 750 DK SLOW SPEED SHREDDER		
BASE PRICE		
MODEL-VZ750DK	VZ 750 DK - Slow Speed Shredder	504900.00
STANDARD EQUIPMENT		
STANDARD	Stable frame with track undercarriage	0.00
STANDARD	Remote control with emergency switch	0.00
STANDARD	Hydrostatic drive with power regulated hydraulic motors	0.00
STANDARD	Patented T-Blade shafts (10.9 wood shaft with breaker bar)	0.00
STANDARD	2-tilting hoppers for optimal material feeding to the shafts	0.00
STANDARD	Troughed and galvanized discharge belt	0.00
STANDARD	1 permanent over-belt magnet (laterally fitted over discharge belt)	0.00
PAINT		
333-32273	Standard Imron Industrial Urethane Bandit Yellow (For Whole Tree Chippers/Beast please specify Chipper Guard paint color or Bolt on parts color)	0.00
ENGINE		
990-1018-20	Volvo Penta 320 horsepower diesel engine - Tier 4 FINAL	0.00

Bandit Industries		
VZ 950 DK SLOW SPEED SHREDDER		
BASE PRICE		
MODEL-VZ950DK	VZ 950 DK - Slow Speed Shredder	841500.00
STANDARD EQUIPMENT		
STANDARD	Stable frame with track undercarriage	0.00
STANDARD	Hydraulic extendable support feet	0.00
STANDARD	Hydrostatic drive with power regulated hydraulic motors	0.00
STANDARD	Hydraulic lowering for transport position	0.00
STANDARD	Patented T-blade profile guarantees precise cutting process (energy savings up to 15%)	0.00
STANDARD	Large fixed hopper for optimal feeding of the material to the tool shafts	0.00
STANDARD	Automatic reversing function protects against fracture of the cutting tools	0.00
STANDARD	Quick change shaft system for simple service and maintenance	0.00
STANDARD	Discharge belt with over-belt magnet	0.00
STANDARD	Remote control with emergency switch	0.00
STANDARD	Approximate dimensions = 413" x 133" x 150"	0.00
STANDARD	Approximate weight = 93,000 pounds	0.00
PAINT		
333-32273	Standard Imron Industrial Urethane Bandit Yellow (For Whole Tree Chippers/Beast please specify Chipper Guard paint color or Bolt on parts color)	0.00
ENGINE		
990-1018-04	Volvo Penta 770 horsepower diesel engine - Tier 4 FINAL	0.00
DRIVE SYSTEM		
990-1018-15	Standard Titan Shafts (Two total) - Best suited for stone, concrete and asphalt	0.00
990-1018-16	Paddle Shafts (Two total) - Only to be used for wood, green waste and tires (without rim) (Not to be used for any metal applications)	0.00
ADD-ON OPTIONS		
Knife And Parts Options		
990-1018-17	Extra set of shafts (two total) - Please specify whether standard Titan or paddle shafts are needed	59338.50
990-1018-18	Additional quick change system for Titan 950 shafts (recommended to make shaft changing easier)	10455.00

Bandit Industries		
MODEL 2250R SELF-PROPELLED STUMP GRINDER		
BASE PRICE		
MODEL-2250R	Model 2250R - Self-Propelled Stump Grinder	20731.50
STANDARD EQUIPMENT		
STANDARD	3000 PSI Gauge	0.00
STANDARD	6000 PSI gauge	0.00
STANDARD	8.75 gallon steel hydraulic tank with lockable filler cap, glass sight gauge mounted to side of tank, and magnetic drain plug	0.00
STANDARD	8 Gallon Polymer Fuel Tank	0.00
STANDARD	Drive system incorporates a single hydraulic motor along with a sprocket / roller chain system (single speed)	0.00
STANDARD	(4) 8.5 x 10, 4 ply tires mounted on 5-bolt white rims	0.00
STANDARD	Steel battery compartment with 340 CCA Interstate battery	0.00
STANDARD	4 section manual control valves	0.00
STANDARD	Hobbs hour meter	0.00
STANDARD	Cutting swing = 50", depth = 14", and height = 24 1/2"	0.00
STANDARD	Direct pump engagement for cutterwheel (eliminates lever and cable)	0.00
STANDARD	Single 22CC hydraulic pump	0.00
STANDARD	Hydraulic oil cooler	0.00
STANDARD	Safety DVD, (2) 6" wide x 9" tall Bandit operator's manuals (one paper copy and one waterproof copy tethered to machine) and (1) engine operator's manual	0.00
STANDARD	Spanish & English combination safety decals	0.00
PAINT		
333-32273	Standard Imron Industrial Urethane Bandit Yellow (For Whole Tree Chippers/Beast please specify Chipper Guard paint color or Bolt on parts color)	0.00
333-23662	Standard Imron Industrial Urethane Alert Orange (For Whole Tree Chippers/Beast please specify Chipper Guard paint color or Bolt on parts color)	0.00
333-28984	Standard Imron Industrial Urethane Green (For Whole Tree Chippers/Beast please specify Chipper Guard paint color or Bolt on parts color)	0.00
333-28982	Standard Imron Industrial Urethane Cat. Yellow (For Whole Tree Chippers/Beast please specify Chipper Guard paint color or Bolt on parts color)	0.00
333-67632	Standard Imron Industrial Urethane White (For Whole Tree Chippers/Beast please specify Chipper Guard paint color or Bolt on parts color)	0.00
N0001	Standard Imron Industrial Urethane Black (For Whole Tree Chippers/Beast please specify Chipper Guard paint color or Bolt on parts color)	0.00
990-100330	Special Imron Industrial Paint (please specify paint color and number) (Requires specification)	244.80
990-100331	Special Imron 5000 Paint (please specify paint color and number) (Requires specification)	550.80
ENGINE		
990-RC1147-728	Kohler PACH7423117, 25 horsepower gas engine (Includes 3 year / 2,000 hour engine warranty)	2193.00
GRINDER CUTTER WHEELS		

990-1014-78	21" diameter x 1/2" thick New Revolution cutter wheel with carbide teeth	0.00
990-1016-12	21" diameter x 1" thick Bandit cutter wheel with 18 Green teeth	0.00
ADD-ON OPTIONS		
Hydraulic Options		
OPTION-203-5000-	2550 Hydraulic filter kit	127.50
Grinder Teeth And Pockets		
900-9907-76	Additional 700 series GREEN threaded tooth with nut (rocky soil conditions) ((Teeth qty: HB19 & HB20 - 8, 2250 - 18))	9.95
900-9908-03	Additional 700 series RED threaded tooth with nut (sandy soil conditions) ((Teeth qty: HB19 & HB20 - 8, 2250 - 18))	9.95
Miscellaneous Options		
001-5000-00	Stump Grinder tool kit (Includes ratchet and sockets to change teeth and remove dual wheel bolt)	255.00
990-100691	Rental package (Includes: DVD and rental validation form)	76.50
OPTION-206-5000-	2250R Hose Protection	663.00
OPTION-911-5001-	Document Machine Weight	61.20
900-8902-76	Combination English / Canadian French decals (Note: these would be the safety decals only)	66.30

Bandit Industries		
MODEL 2550 TRACK	TRACK STUMP GRINDER	
BASE PRICE		
MODEL-2550 TRACK	Model 2550 Track - Track Stump Grinder	35898.90
STANDARD EQUIPMENT		
STANDARD	600 PSI Gauge	0.00
STANDARD	3000 PSI Gauge	0.00
STANDARD	6000 PSI gauge	0.00
STANDARD	8.75 gallon steel hydraulic tank with lockable filler cap, glass sight gauge mounted to side of tank, and magnetic drain plug	0.00
STANDARD	Rubber debris chip curtains	0.00
STANDARD	Steel battery compartment with 340 CCA Interstate battery	0.00
STANDARD	Direct drive, plug-in, hydraulic motors to drive tires with brakes	0.00
STANDARD	Hobbs hour meter	0.00
STANDARD	Safety DVD, (2) 6" wide x 9" tall Bandit operator's manuals (one paper copy and one waterproof copy tethered to machine) and (1) engine operator's manual	0.00
STANDARD	Weather resistant manual container	0.00
STANDARD	Spanish & English combination safety decals	0.00
PAINT		
N0001	Standard Imron Industrial Urethane Black (For Whole Tree Chippers/Beast please specify Chipper Guard paint color or Bolt on parts color)	0.00
333-32273	Standard Imron Industrial Urethane Bandit Yellow (For Whole Tree Chippers/Beast please specify Chipper Guard paint color or Bolt on parts color)	0.00
333-23662	Standard Imron Industrial Urethane Alert Orange (For Whole Tree Chippers/Beast please specify Chipper Guard paint color or Bolt on parts color)	0.00
333-28982	Standard Imron Industrial Urethane Cat. Yellow (For Whole Tree Chippers/Beast please specify Chipper Guard paint color or Bolt on parts color)	0.00
333-28984	Standard Imron Industrial Urethane Green (For Whole Tree Chippers/Beast please specify Chipper Guard paint color or Bolt on parts color)	0.00
333-67632	Standard Imron Industrial Urethane White (For Whole Tree Chippers/Beast please specify Chipper Guard paint color or Bolt on parts color)	0.00
990-100330	Special Imron Industrial Paint (please specify paint color and number) (Requires specification)	244.80
990-100331	Special Imron 5000 Paint (please specify paint color and number)	550.80
ENGINE		
990-RC1276-857	Kubota WG1605G, 49.6 horsepower GAS engine - (No enclosure) (2 year / 2,000 hour warranty)	10194.90
990-RC1408-989	Kubota D1803-CR, 49.6 horsepower diesel engine - Tier 4 FINAL (Open Power unit) (2 year / 2,000 hour warranty)	12234.90
990-RC1501-083	Kohler KFI1190408, 49 horsepower diesel engine - Tier 4 FINAL (Enclosed) (Includes 3 year / 2,000 hour engine warranty)	13413.00
P GRINDER CONTROL		
990-1016-67	Unit to be controlled with manual control levers without swing out console	0.00

990-1016-66	Unit to be controlled with a swing-out operator's console with joystick controls, lexan protective window, and rubber drop down curtain	1275.00
990-1011-76	Radio remote with tether back-up in lieu of manual controls - Radio includes controls for all drive functions and cutter wheel swing (left/right/up/down)	5023.50
TRACK		
990-1017-50	Please specify whether smooth or aggressive tracks are wanted (Requires specification)	0.00
RINDER CUTTER WHEELS		
990-1016-12	21" diameter x 1" thick Bandit cutter wheel with 18 Green teeth	0.00
990-1016-11	21" diameter x 1 1/4" thick New Revolution cutter wheel with 24 carbide teeth	0.00
OPTION-203-5000-	21" diameter x 1 1/4" thick New Revolution cutter wheel with 24 carbide teeth (This is the new HD wheel with carbide infused wear strips on perimeter of wheel & side pockets)	280.50
ADD-ON OPTIONS		
Engine Related Options		
990-1017-81	Super sweep (regulates swing when engine drops below a pre-set RPM) (2550 with manual controls)	867.00
990-1017-80	Super sweep (regulates swing when engine drops below a pre-set RPM) (2550 w/ remote control)	484.50
OPTION-203-5000-	KUBOTA V1505T 44.2HP T4i Engine Filter Kit	168.30
Hydraulic Options		
OPTION-203-5000-	2550 Hydraulic filter kit	127.50
Stump Grinder Options		
990-1016-32	5 section valve to be installed in lieu of 4 section (note: this option can be selected to make the grading blade installation easier if a blade is needed in the future)	357.00
990-101053	Hydraulic operated grading blade	2244.00
Grinder Teeth And Pockets		
900-9907-92	Additional 900 series RED threaded tooth with nut (sandy soil conditions) (18 total for full set) (2450XP (18 required for full set))	11.17
900-9907-91	Additional 900 series GREEN threaded tooth with nut (rocky soil conditions) (18 total for full set) (2450XP (18 required for full set))	11.17
900-9912-23	Additional long standard carbide side hex tooth (16 required on 2250, 2550's 2650's & 2600, 24 required on 2890/2900 and 32 required on 3100 towable)	15.25
900-9912-24	Additional long-short standard carbide lead hex tooth (8 required on 2250, 2550's, 2650's & 2600, 2890/2900 and 12 required on 3100 towable)	15.25
Miscellaneous Options		
001-5000-00	Stump Grinder tool kit (Includes ratchet and sockets to change teeth and remove dual wheel bolt)	255.00
OPTION-203-5000-	2550T Remote T4F Hose Protection	892.50
OPTION-911-5001-	Document Machine Weight	61.20
900-8902-76	Combination English / Canadian French decals (Note: these would be the safety decals only)	66.30

Bandit Industries		
MODEL 2550XP	SELF-PROPELLED STUMP GRINDER	
BASE PRICE		
MODEL-2550	Model 2550XP - Self-Propelled Stump Grinder	29763.60
STANDARD EQUIPMENT		
STANDARD	600 PSI Gauge	0.00
STANDARD	3000 PSI Gauge	0.00
STANDARD	6000 PSI gauge	0.00
STANDARD	8.5 gallon steel fuel tank with lockable filler cap, aluminum sight gauge, and magnetic drain plug	0.00
STANDARD	8.5 gallon steel hydraulic tank with lockable filler cap, glass sight gauge mounted to side of tank, and magnetic drain plug	0.00
STANDARD	Rubber debris chip curtains	0.00
STANDARD	Steel battery compartment with 340 CCA Interstate battery	0.00
STANDARD	Direct drive, plug-in, hydraulic motors to drive tires with brakes	0.00
STANDARD	Posi track (single speed drive system)	0.00
STANDARD	Hobbs hour meter	0.00
STANDARD	Safety DVD, (2) 6" wide x 9" tall Bandit operator's manuals (one paper copy and one waterproof copy tethered to machine) and (1) engine operator's manual	0.00
STANDARD	Weather resistant manual container	0.00
STANDARD	Spanish & English combination safety decals	0.00
PAINT		
333-32273	Standard Imron Industrial Urethane Bandit Yellow (For Whole Tree Chippers/Beast please specify Chipper Guard paint color or Bolt on parts color)	0.00
333-23662	Standard Imron Industrial Urethane Alert Orange (For Whole Tree Chippers/Beast please specify Chipper Guard paint color or Bolt on parts color)	0.00
333-28982	Standard Imron Industrial Urethane Cat. Yellow (For Whole Tree Chippers/Beast please specify Chipper Guard paint color or Bolt on parts color)	0.00
333-28984	Standard Imron Industrial Urethane Green (For Whole Tree Chippers/Beast please specify Chipper Guard paint color or Bolt on parts color)	0.00
333-67632	Standard Imron Industrial Urethane White (For Whole Tree Chippers/Beast please specify Chipper Guard paint color or Bolt on parts color)	0.00
N0001	Standard Imron Industrial Urethane Black (For Whole Tree Chippers/Beast please specify Chipper Guard paint color or Bolt on parts color)	0.00
990-100330	Special Imron Industrial Paint (please specify paint color and number) (Requires specification)	244.80
990-100331	Special Imron 5000 Paint (please specify paint color and number) (Requires specification)	550.80
ENGINE		
990-RC1276-857	Kubota WG1605G, 49.6 horsepower GAS engine - (No enclosure) (2 year / 2,000 hour warranty)	10194.90
990-RC1408-989	Kubota D1803-CR, 49.6 horsepower diesel engine - Tier 4 FINAL (Open Power unit) (2 year / 2,000 hour warranty)	12234.90

990-RC1501-083	Kohler KFI1190408, 49 horsepower diesel engine - Tier 4 FINAL (Enclosed) (Includes 3 year / 2,000 hour engine warranty)	13413.00
P GRINDER CONTROL		
990-1016-67	Unit to be controlled with manual control levers without swing out console	0.00
990-1016-66	Unit to be controlled with a swing-out operator's console with joystick controls, lexan protective window, and rubber drop down curtain	1275.00
990-1011-76	Radio remote with tether back-up in lieu of manual controls - Radio includes controls for all drive functions and cutter wheel swing (left/right/up/down)	5023.50
STEERING		
990-100937	Hydraulic steering - comes equipped with (6) 8.5 x 10, 4 ply tires. (Features dual drive tires and a wide steering assembly with cylinders)	0.00
990-100232	Four wheel drive unit - comes equipped with (6) 8.5 x 10, 4 ply tires. (features dual drive tires with a pivoting axle with steering cylinder).	1453.50
RINDER CUTTER WHEELS		
990-1016-12	21" diameter x 1" thick Bandit cutter wheel with 18 Green teeth	0.00
990-1016-11	21" diameter x 1 1/4" thick New Revolution cutter wheel with 24 carbide teeth	0.00
OPTION-203-5000-	21" diameter x 1 1/4" thick New Revolution cutter wheel with 24 carbide teeth (This is the new HD wheel with carbide infused wear strips on perimeter of wheel & side pockets)	280.50
ADD-ON OPTIONS		
Engine Related Options		
OPTION-203-5000-	Engine filter kit for Model 2550 with Kubota 49.6 HP (D1803-CR)	188.70
OPTION-203-5000-	Engine filter kit for Model 2550 with Kohler 49HP (KFL 19E401)	219.30
990-1017-80	Super sweep (regulates swing when engine drops below a pre-set RPM) (2550 w/ remote control)	484.50
990-1017-81	Super sweep (regulates swing when engine drops below a pre-set RPM) (2550 with manual controls)	867.00
OPTION-203-5000-	KUBOTA V1505T 44.2HP T4i Engine Filter Kit	168.30
Hydraulic Options		
OPTION-203-5000-	2550 Hydraulic filter kit	127.50
ump Grinder Options		
990-1016-32	5 section valve to be installed in lieu of 4 section (note: this option can be selected to make the grading blade installation easier if a blade is needed in the future)	357.00
OPTION-203-5000-	All Foam Filled Tires	1014.90
990-101053	Hydraulic operated grading blade	2244.00
Grinder Teeth And Pockets		
900-9907-91	Additional 900 series GREEN threaded tooth with nut (rocky soil conditions) (18 total for full set) (2450XP (18 required for full set))	11.17
900-9907-92	Additional 900 series RED threaded tooth with nut (sandy soil conditions) (18 total for full set) (2450XP (18 required for full set))	11.17
900-9912-23	Additional long standard carbide side hex tooth (16 required on 2250, 2550's 2650's & 2600, 24 required on 2890/2900 and 32 required on 3100 towable)	15.25
900-9912-24	Additional long-short standard carbide lead hex tooth (8 required on 2250, 2550's, 2650's & 2600, 2890/2900 and 12 required on 3100 towable)	15.25
iscellaneous Options		

001-5000-00	Stump Grinder tool kit (Includes ratchet and sockets to change teeth and remove dual wheel bolt)	255.00
OPTION-203-5000-	2550SP Remote T4F Hose Protection	892.50
OPTION-203-5000-	2550SP Manual Non Swing Out T4F Hose Protection	1198.50
OPTION-911-5001-	Document Machine Weight	61.20
900-8902-76	Combination English / Canadian French decals (Note: these would be the safety decals only)	66.30

Bandit Industries		
MODEL 2600 TOWABLE STUMP GRINDER		
BASE PRICE		
MODEL-2600TOW	Model 2600 Towable - Stump Grinder	35649.00
STANDARD EQUIPMENT		
STANDARD	Super sweep system for cutter head swing	0.00
STANDARD	3000 PSI Gauge	0.00
STANDARD	6000 PSI gauge	0.00
STANDARD	20 gallon steel fuel tank with Rochester fluid sight gauge & magnetic drain plug	0.00
STANDARD	19.5 gallon steel hydraulic tank with glass sight gauge mounted to side of tank and magnetic drain plug	0.00
STANDARD	Drain plug for fuel and hydraulic tank	0.00
STANDARD	Rubber debris chip curtains (2800)	0.00
STANDARD	Travel support chock block with hitch pin	0.00
STANDARD	Cutter head lock pin	0.00
STANDARD	12' long coiled power plug, with 6 prong metal connector, includes (2) LED taillights, (4) side marker lights, and (1) license plate light	0.00
STANDARD	5,200# Torflex axle with electric brakes and breakaway acuator, includes (2) 225/75 R 15" 8-ply rated tires mounted on 6-bolt white modular rims and 1/4" steel fenders	0.00
STANDARD	Swing out operator's console with rubber curtain, lexan window and manual controls for all grinding functions. (Note: this is eliminated when the radio remote option is ordered)	0.00
STANDARD	48" telescoping tongue with transport lock pin	0.00
STANDARD	Aluminum battery box with 1,000 CCA battery	0.00
STANDARD	Hydrostatic unit (Cutterwheel is driven by a heavy-duty hydraulic motor and is engaged via a hydraulic pump) (NO belts or bearings to maintain)	0.00
STANDARD	5,000 pound capacity tongue jack with 15" of travel and foot pad	0.00
PAINT		
333-32273	Standard Imron Industrial Urethane Bandit Yellow (For Whole Tree Chippers/Beast please specify Chipper Guard paint color or Bolt on parts color)	0.00
333-67632	Standard Imron Industrial Urethane White (For Whole Tree Chippers/Beast please specify Chipper Guard paint color or Bolt on parts color)	0.00
333-23662	Standard Imron Industrial Urethane Alert Orange (For Whole Tree Chippers/Beast please specify Chipper Guard paint color or Bolt on parts color)	0.00
333-28982	Standard Imron Industrial Urethane Cat. Yellow (For Whole Tree Chippers/Beast please specify Chipper Guard paint color or Bolt on parts color)	0.00
333-28984	Standard Imron Industrial Urethane Green (For Whole Tree Chippers/Beast please specify Chipper Guard paint color or Bolt on parts color)	0.00
N0001	Standard Imron Industrial Urethane Black (For Whole Tree Chippers/Beast please specify Chipper Guard paint color or Bolt on parts color)	0.00
990-100334	Special Imron Industrial Paint (please specify paint color and number) (Requires specification)	341.70

990-100335	Special Imron 5000 Paint (please specify paint color and number) (Requires specification)	754.80
ENGINE		
990-RC1300-881	Kohler KFI25E401, 74 horsepower Diesel engine - Tier 4 FINAL (Includes 3 year / 2,000 hour engine warranty)	17493.00
990-RC1451-033	Perkins 404F-22TA, 67 horsepower engine without clutch - Tier 4 FINAL (Super sweep is recommended on stump grinders)	12699.00
990-RC1453-035	Caterpillar C2.2, 67 horsepower engine without clutch - Tier 4 FINAL (Super sweep is recommended on stump grinders) (Includes 3 year / 3,500 hour engine warranty)	12928.50
HITCH		
990-100274	2 1/2" Wallace Forge pintle hitch	0.00
OPTION-980-5000-	2 5/16" Wallace Forge ball hitch	40.80
990-100177	2 5/16" Bulldog ball hitch	76.50
990-100173	3" Buyer's Product pintle hitch	76.50
GRINDER CUTTER WHEELS		
990-1016-11	21" diameter x 1 1/4" thick New Revolution cutter wheel with 24 carbide teeth	0.00
990-1016-12	21" diameter x 1" thick Bandit cutter wheel with 18 Green teeth	0.00
BOLT-ON OPTIONS		
Tire Options		
900-5907-21	Spare tire mounted on white modular rim (225/75R 15")	255.00
911-2001-43	Bolt on spare tire mount	142.80
Hydraulic Options		
900-3954-19	10,000 PSI Gauge	56.10
Stump Grinder Options		
990-100518	Radio remote control with tether back-up in lieu of swing-out operator's console (Radio includes controls to control all cutter wheel functions, tongue in/out, cutter wheel bump down feature, and engine e-stop)	4584.90
990-100224	Fender mounted chip guards (bolt-on)	504.90
Grinder Teeth And Pockets		
900-9912-23	Additional long standard carbide side hex tooth (16 required on 2250, 2550's 2650's & 2600, 24 required on 2890/2900 and 32 required on 3100 towable)	15.25
900-9912-24	Additional long-short standard carbide lead hex tooth (8 required on 2250, 2550's, 2650's & 2600, 2890/2900 and 12 required on 3100 towable)	15.25
900-9907-91	Additional 900 series GREEN threaded tooth with nut (rocky soil conditions) (18 total for full set) (2450XP (18 required for full set))	11.17
900-9907-92	Additional 900 series RED threaded tooth with nut (sandy soil conditions) (18 total for full set) (2450XP (18 required for full set))	11.17
Trailer Related Options		
990-100088	7-PRONG (Round Pin) Male trailer plug	51.00
990-100089	7-PRONG (Flat Pin/RV-Style) Male trailer plug	45.90
OPTION-912-1001-	Option 7 to 7 Round Coiled Plug w/7 Female & Boot	91.80
Miscellaneous Options		
OPTION-992-5000-	Extra stump grinder operators manual (weatherproof version)	40.80

990-100134	Extra engine operators manual	91.80
911-1000-08	Lockable aluminum tool box	142.80
001-5000-00	Stump Grinder tool kit (Includes ratchet and sockets to change teeth and remove dual wheel bolt)	255.00
900-2926-42	Amber LED Beacon light	229.50
OPTION-911-5001-	Document Machine Weight	61.20
900-8902-76	Combination English / Canadian French decals (Note: these would be the safety decals only)	66.30

Bandit Industries		
MODEL 2650SP	SELF-PROPELLED STUMP GRINDER	
BASE PRICE		
MODEL-2650SP	Model 2650SP - Self-Propelled Stump Grinder	42273.90
STANDARD EQUIPMENT		
STANDARD	600 PSI Gauge	0.00
STANDARD	3000 PSI Gauge	0.00
STANDARD	6000 PSI gauge	0.00
STANDARD	17 gallon steel fuel tank with lockable filler cap, Rochester fluid sight gauge & magnetic drain plug	0.00
STANDARD	25 gallon steel hydraulic tank with lockable filler cap, glass sight gauge mounted to side of tank, and magnetic drain plug	0.00
STANDARD	Hydrostatic unit (Cutterwheel is driven by a heavy-duty hydraulic motor and is engaged via a hydraulic pump) (NO belts or bearings to maintain)	0.00
STANDARD	Drain plug for fuel and hydraulic tank	0.00
STANDARD	Self-contained Live hydraulic system including hydraulic pump, oil reservoir, control valves, and all necessary components	0.00
STANDARD	Direct drive, plug-in, hydraulic motors to drive wheels	0.00
STANDARD	(6) 20.5 x 8 x 10 tires mounted on 5-bolt white solid rims (Drive tires feature removeable dual wheels)	0.00
STANDARD	Rubber debris chip curtains	0.00
STANDARD	Steel storage compartment with latch and 1,000 CCA battery	0.00
STANDARD	Variable swing speed on cutter head	0.00
STANDARD	Cutterhead guard with lock pin device	0.00
STANDARD	Four wheel drive	0.00
PAINT		
333-32273	Standard Imron Industrial Urethane Bandit Yellow (For Whole Tree Chippers/Beast please specify Chipper Guard paint color or Bolt on parts color)	0.00
333-23662	Standard Imron Industrial Urethane Alert Orange (For Whole Tree Chippers/Beast please specify Chipper Guard paint color or Bolt on parts color)	0.00
333-28984	Standard Imron Industrial Urethane Green (For Whole Tree Chippers/Beast please specify Chipper Guard paint color or Bolt on parts color)	0.00
333-67632	Standard Imron Industrial Urethane White (For Whole Tree Chippers/Beast please specify Chipper Guard paint color or Bolt on parts color)	0.00
N0001	Standard Imron Industrial Urethane Black (For Whole Tree Chippers/Beast please specify Chipper Guard paint color or Bolt on parts color)	0.00
990-100332	Special Imron Industrial Paint (please specify paint color and number) (Requires specification)	316.20
990-100333	Special Imron 5000 Paint (please specify paint color and number) (Requires specification)	688.50
ENGINE		
990-RC1300-881	Kohler KFI25E401, 74 horsepower Diesel engine - Tier 4 FINAL (Includes 3 year / 2,000 hour engine warranty)	17493.00

990-RC1451-033	Perkins 404F-22TA, 67 horsepower engine without clutch - Tier 4 FINAL (Super sweep is recommended on stump grinders)	12699.00
990-RC1453-035	Caterpillar C2.2, 67 horsepower engine without clutch - Tier 4 FINAL (Super sweep is recommended on stump grinders) (Includes 3 year / 3,500 hour engine warranty)	12928.50
P GRINDER CONTROL		
990-101072	Unit to be controlled with a swing-out operator's console with manual controls, lexan protective window, and rubber drop down curtain	0.00
OPTION-204-5000-	Unit to be controlled by radio remote control with tether back-up (Remote will control cutter wheel up/down, cutter wheel swing left/right, cutter wheel bump down feature, throttle, cutter wheel engagement, drive functions, and engine e-stop)	5074.50
RINDER CUTTER WHEELS		
990-1016-12	21" diameter x 1" thick Bandit cutter wheel with 18 Green teeth	0.00
990-1016-11	21" diameter x 1 1/4" thick New Revolution cutter wheel with 24 carbide teeth	0.00
OPTION-203-5000-	21" diameter x 1 1/4" thick New Revolution cutter wheel with 24 carbide teeth (This is the new HD wheel with carbide infused wear strips on perimeter of wheel & side pockets)	280.50
ADD-ON OPTIONS		
Engine Related Options		
990-1017-82	Super sweep with Murphy PV380 tach (regulates swing when engine drops below a pre-set RPM) (2650, 2600, 3100 and 2890 with manual controls)	637.50
990-1017-83	Super sweep with Murphy PV380 tach (regulates swing when engine drops below a pre-set RPM) (2650, 2600, 3100, 2890, and 2900 with remote controls)	255.00
Life And Parts Options		
OPTION-204-5000-	Engine filter kit for Cat/Perkins 67 horsepower engines	357.00
OPTION-204-5000-	Engine filter kit for Kohler 74 horsepower engine	239.70
OPTION-204-5000-	Hydraulic filter kit for 2650 rubber tire (swing-out)	244.80
OPTION-204-5000-	Hydraulic filter kit for 2650 rubber tire (remote)	346.80
Stump Grinder Options		
OPTION-992-5000-	SWING OUT CURTAINS, BOTH SIDES, 2650, 2890, 2900	714.00
OPTION-204-5000-	35" BLADE, 2650SP	2024.70
OPTION-204-5000-	54" BLADE, 2650SP	3085.50
OPTION-204-5000-	All foam filled tires	637.50
OPTION-204-5000-	5 section valve to be installed in lieu of 4 section (note: this option can be selected to make the grading blade installation easier if a blade is needed in the future) (Swing out units only)	255.00
Grinder Teeth And Pockets		
900-9912-23	Additional long standard carbide side hex tooth (16 required on 2250, 2550's 2650's & 2600, 24 required on 2890/2900 and 32 required on 3100 towable)	15.25
900-9912-24	Additional long-short standard carbide lead hex tooth (8 required on 2250, 2550's, 2650's & 2600, 2890/2900 and 12 required on 3100 towable)	15.25
900-9907-91	Additional 900 series GREEN threaded tooth with nut (rocky soil conditions) (18 total for full set) (2450XP (18 required for full set))	11.17
900-9907-92	Additional 900 series RED threaded tooth with nut (sandy soil conditions) (18 total for full set) (2450XP (18 required for full set))	11.17

Iscellaneous Options		
001-5000-00	Stump Grinder tool kit (Includes ratchet and sockets to change teeth and remove dual wheel bolt)	255.00
OPTION-204-5000-	2650SP Remote T4F Hose Protection	1096.50
OPTION-911-5001-	Document Machine Weight	61.20
900-8902-76	Combination English / Canadian French decals (Note: these would be the safety decals only)	66.30

Bandit Industries		
MODEL 2650 TRACK	TRACK STUMP GRINDER	
BASE PRICE		
MODEL-2650TRAC	Model 2650 Track - Track Stump Grinder	49929.00
STANDARD EQUIPMENT		
STANDARD	17 gallon steel fuel tank with lockable filler cap, Rochester fluid sight gauge & magnetic drain plug	0.00
STANDARD	25 gallon steel hydraulic tank with lockable filler cap, glass sight gauge mounted to side of tank, and magnetic drain plug	0.00
STANDARD	Hydrostatic unit (Cutterwheel is driven by a heavy-duty hydraulic motor and is engaged via a hydraulic pump) (NO belts or bearings to maintain)	0.00
STANDARD	Chermack "Turf Friendly" rubber track undercarriage (expands and retracts 35" to 53")	0.00
STANDARD	Self-contained Live hydraulic system including hydraulic pump, oil reservoir, control valves, and all necessary components	0.00
STANDARD	Rubber debris chip curtains	0.00
STANDARD	Steel storage compartment with latch and 1,000 CCA battery	0.00
STANDARD	Variable swing speed on cutter head	0.00
STANDARD	Cutterhead guard with lock pin device	0.00
PAINT		
333-32273	Standard Imron Industrial Urethane Bandit Yellow (For Whole Tree Chippers/Beast please specify Chipper Guard paint color or Bolt on parts color)	0.00
333-23662	Standard Imron Industrial Urethane Alert Orange (For Whole Tree Chippers/Beast please specify Chipper Guard paint color or Bolt on parts color)	0.00
333-28982	Standard Imron Industrial Urethane Cat. Yellow (For Whole Tree Chippers/Beast please specify Chipper Guard paint color or Bolt on parts color)	0.00
333-28984	Standard Imron Industrial Urethane Green (For Whole Tree Chippers/Beast please specify Chipper Guard paint color or Bolt on parts color)	0.00
333-67632	Standard Imron Industrial Urethane White (For Whole Tree Chippers/Beast please specify Chipper Guard paint color or Bolt on parts color)	0.00
N0001	Standard Imron Industrial Urethane Black (For Whole Tree Chippers/Beast please specify Chipper Guard paint color or Bolt on parts color)	0.00
990-100332	Special Imron Industrial Paint (please specify paint color and number) (Requires specification)	316.20
990-100333	Special Imron 5000 Paint (please specify paint color and number) (Requires specification)	688.50
ENGINE		
990-RC1451-033	Perkins 404F-22TA, 67 horsepower engine without clutch - Tier 4 FINAL (Super sweep is recommended on stump grinders)	12699.00
990-RC1453-035	Caterpillar C2.2, 67 horsepower engine without clutch - Tier 4 FINAL (Super sweep is recommended on stump grinders) (Includes 3 year / 3,500 hour engine warranty)	12928.50
990-RC1300-881	Kohler KFI25E401, 74 horsepower Diesel engine - Tier 4 FINAL (Includes 3 year / 2,000 hour engine warranty)	17493.00

P GRINDER CONTROL		
990-101072	Unit to be controlled with a swing-out operator's console with manual controls, lexan protective window, and rubber drop down curtain	0.00
OPTION-204-5000-	Unit to be controlled by radio remote control with tether back-up (Remote will control cutter wheel up/down, cutter wheel swing left/right, cutter wheel bump down feature, throttle, cutter wheel engagement, drive functions, and engine e-stop)	7114.50
RINDER CUTTER WHEELS		
990-1016-12	21" diameter x 1" thick Bandit cutter wheel with 18 Green teeth	0.00
990-1016-11	21" diameter x 1 1/4" thick New Revolution cutter wheel with 24 carbide teeth	0.00
OPTION-203-5000-	21" diameter x 1 1/4" thick New Revolution cutter wheel with 24 carbide teeth (This is the new HD wheel with carbide infused wear strips on perimeter of wheel & side pockets)	280.50
ADD-ON OPTIONS		
Engine Related Options		
990-1017-82	Super sweep with Murphy PV380 tach (regulates swing when engine drops below a pre-set RPM) (2650, 2600, 3100 and 2890 with manual controls)	637.50
990-1017-83	Super sweep with Murphy PV380 tach (regulates swing when engine drops below a pre-set RPM) (2650, 2600, 3100, 2890, and 2900 with remote controls)	255.00
Life And Parts Options		
OPTION-204-5000-	Engine filter kit for Kohler 74 horsepower engine	239.70
OPTION-204-5000-	Engine filter kit for Cat/Perkins 67 horsepower engines	357.00
OPTION-204-5000-	Hydraulic filter kit for 2650 track	346.80
Stump Grinder Options		
992-1000-52	Fender mounted chip guard (bolt-on) - 2900 (Price is per side)	357.00
OPTION-204-5000-	35" GRADING BLADE, 2650 TRACK -	1989.00
OPTION-204-5000-	54" BLADE, 2650 TRACK 0	2677.50
Grinder Teeth And Pockets		
900-9907-91	Additional 900 series GREEN threaded tooth with nut (rocky soil conditions) (18 total for full set) (2450XP (18 required for full set))	11.17
900-9907-92	Additional 900 series RED threaded tooth with nut (sandy soil conditions) (18 total for full set) (2450XP (18 required for full set))	11.17
900-9912-23	Additional long standard carbide side hex tooth (16 required on 2250, 2550's 2650's & 2600, 24 required on 2890/2900 and 32 required on 3100 towable)	15.25
900-9912-24	Additional long-short standard carbide lead hex tooth (8 required on 2250, 2550's, 2650's & 2600, 2890/2900 and 12 required on 3100 towable)	15.25
Miscellaneous Options		
001-5000-00	Stump Grinder tool kit (Includes ratchet and sockets to change teeth and remove dual wheel bolt)	255.00
OPTION-204-5000-	2650T Remote T4F Hose Protection	1025.10
OPTION-911-5001-	Document Machine Weight	61.20
900-8902-76	Combination English / Canadian French decals (Note: these would be the safety decals only)	66.30

Bandit Industries		
MODEL 2890SP	SELF-PROPELLED STUMP GRINDER	
BASE PRICE		
MODEL-2890 SG	Model 2890SP - Self-Propelled Stump Grinder	52275.00
STANDARD EQUIPMENT		
STANDARD	600 PSI Gauge	0.00
STANDARD	3000 PSI Gauge	0.00
STANDARD	10,000 PSI Gauge	0.00
STANDARD	14 gallon steel fuel tank with lockable filler cap, Rochester fluid sight gauge & magnetic drain plug	0.00
STANDARD	29.5 gallon steel hydraulic tank with lockable filler cap, glass sight gauge mounted to side of tank, and magnetic drain plug	0.00
STANDARD	Hydrostatic unit (Cutterwheel is driven by a heavy-duty hydraulic motor and is engaged via a hydraulic pump) (NO belts or bearings to maintain)	0.00
STANDARD	Drain plug for fuel and hydraulic tank	0.00
STANDARD	Self-contained Live hydraulic system including hydraulic pump, oil reservoir, control valves, and all necessary components	0.00
STANDARD	Direct drive, plug-in, hydraulic motors to drive wheels	0.00
STANDARD	(6) 20.5 x 8 x 10 tires mounted on 5-bolt white solid rims (Drive tires feature removeable dual wheels)	0.00
STANDARD	Low & high range hydraulic drive undercarriage with variable speed & posi track	0.00
STANDARD	Rubber debris chip curtains	0.00
STANDARD	Steel storage compartment with latch and 1,000 CCA battery	0.00
STANDARD	Variable swing speed on cutter head	0.00
STANDARD	Cutterhead guard with lock pin device	0.00
STANDARD	Four wheel drive	0.00
PAINT		
333-32273	Standard Imron Industrial Urethane Bandit Yellow (For Whole Tree Chippers/Beast please specify Chipper Guard paint color or Bolt on parts color)	0.00
333-67632	Standard Imron Industrial Urethane White (For Whole Tree Chippers/Beast please specify Chipper Guard paint color or Bolt on parts color)	0.00
333-23662	Standard Imron Industrial Urethane Alert Orange (For Whole Tree Chippers/Beast please specify Chipper Guard paint color or Bolt on parts color)	0.00
333-28982	Standard Imron Industrial Urethane Cat. Yellow (For Whole Tree Chippers/Beast please specify Chipper Guard paint color or Bolt on parts color)	0.00
333-28984	Standard Imron Industrial Urethane Green (For Whole Tree Chippers/Beast please specify Chipper Guard paint color or Bolt on parts color)	0.00
N0001	Standard Imron Industrial Urethane Black (For Whole Tree Chippers/Beast please specify Chipper Guard paint color or Bolt on parts color)	0.00
990-100332	Special Imron Industrial Paint (please specify paint color and number) (Requires specification)	316.20
990-100333	Special Imron 5000 Paint (please specify paint color and number) (Requires specification)	688.50
ENGINE		

990-RC1407-988-1	GM 5.7L, 165 horsepower GAS engine (Includes 3 year / 3,500 hour engine warranty) (Note: Includes 24 1/2 gallon tank on 2890 and 2900)	15045.00
P GRINDER CONTROL		
990-101072	Unit to be controlled with a swing-out operator's console with manual controls, lexan protective window, and rubber drop down curtain	0.00
OPTION-992-5000-	Unit to be controlled by radio remote control with tether back-up (Remote will control cutter wheel up/down, cutter wheel swing left/right, cutter wheel bump down feature, throttle, cutter wheel engagement, drive functions, and engine e-stop)	5865.00
GRINDER CUTTER WHEELS		
990-1016-28	25 1/2" diameter x 1 1/2" thick Bandit cutter wheel with 24 Green teeth	0.00
990-1014-02	24 1/2" diameter x 1 1/4" thick New Revolution cutter wheel with 32 carbide teeth	0.00
OPTION-992-5000-	24 1/2" diameter x 1 1/4" thick New Revolution cutter wheel with 32 carbide teeth (This is the new HD wheel with carbide infused wear strips on perimeter of wheel & side pockets)	637.50
ADD-ON OPTIONS		
Engine Related Options		
990-1017-82	Super sweep with Murphy PV380 tach (regulates swing when engine drops below a pre-set RPM) (2650, 2600, 3100 and 2890 with manual controls)	637.50
990-1017-83	Super sweep with Murphy PV380 tach (regulates swing when engine drops below a pre-set RPM) (2650, 2600, 3100, 2890, and 2900 with remote controls)	255.00
Stump Grinder Options		
OPTION-992-5000-	SWING OUT CURTAINS, BOTH SIDES, 2650, 2890, 2900	714.00
OPTION-992-5000-	35" BLADE, 2890SP	2754.00
OPTION-992-5000-	54" BLADE, 2890SP	3972.90
OPTION-204-5000-	All foam filled tires	637.50
Grinder Teeth And Pockets		
900-9918-24	Additional 1100 series Wear Sharp Greentooth (24 required on 2890/2900 & 32 required for full set on 3100)	14.23
900-9912-23	Additional long standard carbide side hex tooth (16 required on 2250, 2550's 2650's & 2600, 24 required on 2890/2900 and 32 required on 3100 towable)	15.25
900-9912-24	Additional long-short standard carbide lead hex tooth (8 required on 2250, 2550's, 2650's & 2600, 2890/2900 and 12 required on 3100 towable)	15.25
Miscellaneous Options		
001-5000-00	Stump Grinder tool kit (Includes ratchet and sockets to change teeth and remove dual wheel bolt)	255.00
OPTION-911-5001-	Document Machine Weight	61.20
900-8902-76	Combination English / Canadian French decals (Note: these would be the safety decals only)	66.30

Bandit Industries		
MODEL 2900 TRACK	TRACK STUMP GRINDER	
BASE PRICE		
MODEL-2900-TRAC	Model 2900 Track - Track Stump Grinder	69671.10
STANDARD EQUIPMENT		
STANDARD	29.5 gallon steel hydraulic tank with lockable filler cap, glass sight gauge mounted to side of tank, and magnetic drain plug	0.00
STANDARD	17 gallon steel fuel tank with lockable filler cap, Rochester fluid sight gauge & magnetic drain plug	0.00
STANDARD	Hydrostatic unit (Cutterwheel is driven by a heavy-duty hydraulic motor and is engaged via a hydraulic pump) (NO belts or bearings to maintain)	0.00
STANDARD	Chermack "Turf Friendly" rubber track undercarriage (expands and retracts 35" to 53")	0.00
STANDARD	Low & high range hydraulic drive undercarriage with variable speed & posi track	0.00
STANDARD	Rubber debris chip curtains (2900)	0.00
STANDARD	Steel storage compartment with latch and 1,000 CCA battery	0.00
STANDARD	Variable swing speed on cutter head	0.00
STANDARD	Cutterhead guard with lock pin device	0.00
STANDARD	Radio remote with tether back-up (Radio includes controls for all drive and cutter wheel functions including track in/out feature, cutter wheel engagement, cutter wheel bump down feature and engine e-stop)	0.00
PAINT		
333-32273	Standard Imron Industrial Urethane Bandit Yellow (For Whole Tree Chippers/Beast please specify Chipper Guard paint color or Bolt on parts color)	0.00
333-67632	Standard Imron Industrial Urethane White (For Whole Tree Chippers/Beast please specify Chipper Guard paint color or Bolt on parts color)	0.00
333-23662	Standard Imron Industrial Urethane Alert Orange (For Whole Tree Chippers/Beast please specify Chipper Guard paint color or Bolt on parts color)	0.00
333-28982	Standard Imron Industrial Urethane Cat. Yellow (For Whole Tree Chippers/Beast please specify Chipper Guard paint color or Bolt on parts color)	0.00
333-28984	Standard Imron Industrial Urethane Green (For Whole Tree Chippers/Beast please specify Chipper Guard paint color or Bolt on parts color)	0.00
N0001	Standard Imron Industrial Urethane Black (For Whole Tree Chippers/Beast please specify Chipper Guard paint color or Bolt on parts color)	0.00
990-100332	Special Imron Industrial Paint (please specify paint color and number) (Requires specification)	316.20
990-100333	Special Imron 5000 Paint (please specify paint color and number) (Requires specification)	688.50
ENGINE		
990-RC1407-988-1	GM 5.7L, 165 horsepower GAS engine (Includes 3 year / 3,500 hour engine warranty) (Note: Includes 24 1/2 gallon tank on 2890 and 2900)	15045.00
RINDER CUTTER	WHEELS	
990-1016-28	25 1/2" diameter x 1 1/2" thick Bandit cutter wheel with 24 Green teeth	0.00
990-1014-02	24 1/2" diameter x 1 1/4" thick New Revolution cutter wheel with 32 carbide teeth	0.00

OPTION-992-5000-	24 1/2" diameter x 1 1/4" thick New Revolution cutter wheel with 32 carbide teeth (This is the new HD wheel with carbide infused wear strips on perimeter of wheel & side pockets)	637.50
ADD-ON OPTIONS		
Engine Related Options		
990-1017-83	Super sweep with Murphy PV380 tach (regulates swing when engine drops below a pre-set RPM) (2650, 2600, 3100, 2890, and 2900 with remote controls)	255.00
Life And Parts Options		
900-3900-10	Additional 10 Micron spin on hydraulic filter element to be shipped loose	11.73
Stump Grinder Options		
OPTION-992-5000-	SWING OUT CURTAINS, BOTH SIDES, 2650, 2890, 2900	714.00
OPTION-992-5000-	35" BLADE, 2900 TRACK T	2575.50
OPTION-992-5000-	53" BLADE, 2900 TRACK H	3799.50
Grinder Teeth And Pockets		
900-9918-24	Additional 1100 series Wear Sharp Greentooth (24 required on 2890/2900 & 32 required for full set on 3100)	14.23
900-9912-23	Additional long standard carbide side hex tooth (16 required on 2250, 2550's 2650's & 2600, 24 required on 2890/2900 and 32 required on 3100 towable)	15.25
900-9912-24	Additional long-short standard carbide lead hex tooth (8 required on 2250, 2550's, 2650's & 2600, 2890/2900 and 12 required on 3100 towable)	15.25
Miscellaneous Options		
OPTION-992-5000-	Extra stump grinder operators manual (weatherproof version)	40.80
990-100134	Extra engine operators manual	91.80
001-5000-00	Stump Grinder tool kit (Includes ratchet and sockets to change teeth and remove dual wheel bolt)	255.00
OPTION-992-5000-	2900T Hose Protection	902.70
OPTION-911-5001-	Document Machine Weight	61.20
900-8902-76	Combination English / Canadian French decals (Note: these would be the safety decals only)	66.30

Bandit Industries		
MODEL 3100 TOWABLE STUMP GRINDER		
BASE PRICE		
MODEL-3100TOW	Model 3100 Towable - Stump Grinder	40545.00
STANDARD EQUIPMENT		
STANDARD	Super sweep system for cutter head swing	0.00
STANDARD	600 PSI Gauge	0.00
STANDARD	3000 PSI Gauge	0.00
STANDARD	10,000 PSI Gauge	0.00
STANDARD	25.5 gallon steel fuel tank with Rochester fluid sight gauge & magnetic drain	0.00
STANDARD	27 gallon steel hydraulic tank with glass sight gauge mounted to side of tank & magnetic drain plug	0.00
STANDARD	Rubber debris chip curtains	0.00
STANDARD	Travel support chock block with hitch pin	0.00
STANDARD	Cutter head lock pin	0.00
STANDARD	12' long coiled power plug, with 6 prong metal connector, includes (2) LED taillights, (4) side marker lights, and (1) license plate light	0.00
STANDARD	Swing out operator's console with rubber curtain, lexan window and manual controls for all grinding functions. (Note: this is eliminated when the radio remote option is ordered)	0.00
STANDARD	60" telescoping tongue with transport lock pin	0.00
STANDARD	Aluminum battery box with 1,000 CCA battery	0.00
STANDARD	5,000 pound capacity tongue jack with 15" of travel and foot pad	0.00
PAINT		
333-32273	Standard Imron Industrial Urethane Bandit Yellow (For Whole Tree Chippers/Beast please specify Chipper Guard paint color or Bolt on parts color)	0.00
333-67632	Standard Imron Industrial Urethane White (For Whole Tree Chippers/Beast please specify Chipper Guard paint color or Bolt on parts color)	0.00
333-23662	Standard Imron Industrial Urethane Alert Orange (For Whole Tree Chippers/Beast please specify Chipper Guard paint color or Bolt on parts color)	0.00
333-28982	Standard Imron Industrial Urethane Cat. Yellow (For Whole Tree Chippers/Beast please specify Chipper Guard paint color or Bolt on parts color)	0.00
333-28984	Standard Imron Industrial Urethane Green (For Whole Tree Chippers/Beast please specify Chipper Guard paint color or Bolt on parts color)	0.00
N0001	Standard Imron Industrial Urethane Black (For Whole Tree Chippers/Beast please specify Chipper Guard paint color or Bolt on parts color)	0.00
990-100334	Special Imron Industrial Paint (please specify paint color and number) (Requires specification)	341.70
990-100335	Special Imron 5000 Paint (please specify paint color and number) (Requires specification)	754.80
ENGINE		
990-RC1407-988-1	GM 5.7L, 165 horsepower GAS engine (Includes 3 year / 3,500 hour engine warranty) (Note: Includes 24 1/2 gallon tank on 2890 and 2900)	15045.00

990-RC1445-027	Caterpillar C3.4T, 122.5 horsepower engine without clutch - Tier 4 FINAL (Includes 3 year / 3,500 hour engine warranty)	23103.00
AXLE		
990-100447	Single 7,000 pound Torflex EZ lube electric brake axle (standard axle)	0.00
TIRES/RIMS		
990-1017-29	(2) ST235/80R 16" tires mounted on 8-bolt white spoke rims (Tire is approximately 9.43" wide, tire capacity is 3,520 pounds each) (7,000 pound	0.00
OPTION-980-5000-	(2) ST235/80R 16" tires mounted on 8-bolt aluminum rims (Tire is approximately 9.43" wide, tire capacity is 3,520 pounds each) (7,000 pound axles only)	229.50
990-1017-98	(2) 12.5L x 15, 12 ply hi speed multi rib flotation tires (Tire is approximately 12 1/2" wide and has a rated capacity of 4,680 each) (Not designed for high speed highway use) (Will reduce cutting depth from 27" to 24")	1504.50
HITCH		
990-100274	2 1/2" Wallace Forge pintle hitch	0.00
OPTION-980-5000-	2 5/16" Wallace Forge ball hitch	40.80
990-100177	2 5/16" Bulldog ball hitch	76.50
990-100173	3" Buyer's Product pintle hitch	76.50
RINDER CUTTER WHEELS		
990-1017-59	BELT driven 31" diameter x 1 1/2" thick Bandit cutter wheel with 32 Green teeth	0.00
OPTION-996-5000-	BELT driven 31" diameter x 1 1/2" thick New Revolution cutter wheel with 44 carbide teeth (features an aggressive cutting action and provides maximum chip containment	739.50
ADD-ON OPTIONS		
Tire Options		
911-2001-43	Bolt on spare tire mount	142.80
900-5913-90	Spare tire mounted on white spoke rim (235/80R 16")	280.50
900-5913-94	Spare tire mounted on aluminum rim (235/80R 16")	382.50
Life And Parts Options		
900-6945-59	Extra set of oil, air, and fuel filters for Caterpillar and Perkins Tier 4 engines ranging from 74 to 122.5 horsepower	255.00
Bump Grinder Options		
990-100217	Radio remote control with tether back-up in lieu of swing-out operator's console (Radio includes controls to control all cutter wheel functions, tongue in/out, cutter wheel bump down feature, and engine e-stop)	4921.50
990-100224	Fender mounted chip guards (bolt-on)	504.90
Grinder Teeth And Pockets		
900-9912-23	Additional long standard carbide side hex tooth (16 required on 2250, 2550's 2650's & 2600, 24 required on 2890/2900 and 32 required on 3100 towable)	15.25
900-9912-24	Additional long-short standard carbide lead hex tooth (8 required on 2250, 2550's, 2650's & 2600, 2890/2900 and 12 required on 3100 towable)	15.25
900-9918-24	Additional 1100 series Wear Sharp Greentooth (24 required on 2890/2900 & 32 required for full set on 3100)	14.23
Trailer Related Options		
990-100089	7-PRONG (Flat Pin/RV-Style) Male trailer plug	45.90

OPTION-911-5000-	8,000 pound capacity tongue jack with 2,500 pound HD caster wheel (in lieu of standard jack)	280.50
OPTION-955-20003	12" Bolt on Tongue extension	178.50
OPTION-912-1001-	Option 7 to 7 Round Coiled Plug w/7 Female & Boot	91.80
Miscellaneous Options		
OPTION-992-5000-	Extra stump grinder operators manual (weatherproof version)	40.80
990-100134	Extra engine operators manual	91.80
911-1000-08	Lockable aluminum tool box	142.80
001-5000-00	Stump Grinder tool kit (Includes ratchet and sockets to change teeth and remove dual wheel bolt)	255.00
900-2926-42	Amber LED Beacon light	229.50
OPTION-911-5001-	Document Machine Weight	61.20
OPTION-996-5000-	Amber Warning Light with Cage	336.60
900-8902-76	Combination English / Canadian French decals (Note: these would be the safety decals only)	66.30

Bandit Industries		
HB20 SIDEWINDER SELF-PROPELLED HANDLEBAR STUMP GRINDER		
BASE PRICE		
MODEL-HB20	HB20 Sidewinder - Self-Propelled Handlebar Stump Grinder	11373.00
STANDARD EQUIPMENT		
STANDARD	(2) 16 x 6.5 8 tires	0.00
STANDARD	4.5 gallon steel fuel tank	0.00
STANDARD	1.5 gallon steel hydraulic tank	0.00
STANDARD	Rubber debris skirts	0.00
STANDARD	SP-40 340 CCA battery	0.00
STANDARD	Electric start engine	0.00
STANDARD	Automatic engine disengagement	0.00
STANDARD	Operator adjustable handle bar	0.00
STANDARD	Spring loaded latch allows unit to pivot from side to side	0.00
STANDARD	Hobbs hour meter	0.00
STANDARD	25" Narrow Frame	0.00
PAINT		
333-32273	Standard Imron Industrial Urethane Bandit Yellow (For Whole Tree Chippers/Beast please specify Chipper Guard paint color or Bolt on parts	0.00
333-67632	Standard Imron Industrial Urethane White (For Whole Tree Chippers/Beast please specify Chipper Guard paint color or Bolt on parts color)	0.00
333-23662	Standard Imron Industrial Urethane Alert Orange (For Whole Tree Chippers/Beast please specify Chipper Guard paint color or Bolt on parts	0.00
333-28982	Standard Imron Industrial Urethane Cat. Yellow (For Whole Tree Chippers/Beast please specify Chipper Guard paint color or Bolt on parts	0.00
333-28984	Standard Imron Industrial Urethane Green (For Whole Tree Chippers/Beast please specify Chipper Guard paint color or Bolt on parts color)	0.00
N0001	Standard Imron Industrial Urethane Black (For Whole Tree Chippers/Beast please specify Chipper Guard paint color or Bolt on parts color)	0.00
990-100328	Special Imron Industrial Paint (please specify paint color and number) (Requires specification)	132.60
990-100329	Special Imron 5000 Paint (please specify paint color and number) (Requires specification)	280.50
ENGINE		
990-RC1257-838	Kohler CH742, 25 horsepower gas engine (Includes 3 year / 2,000 hour engine warranty)	3417.00
ADD-ON OPTIONS		
Engine Related Options		
OPTION-203-5000-	Kohler 25/27HP Engine hydraulic filter kit - 2250, HB20	95.88
Grinder Teeth And Pockets		
900-9907-76	Additional 700 series GREEN threaded tooth with nut (rocky soil conditions) ((Teeth qty: HB19 & HB20 - 8, 2250 - 18))	9.95
900-9908-03	Additional 700 series RED threaded tooth with nut (sandy soil conditions) ((Teeth qty: HB19 & HB20 - 8, 2250 - 18))	9.95

900-9907-04	Additional 700 series angled pocket ((Pocket qty: HB19 & HB20 - 4, 2150 -	11.99
900-9907-05	Additional 700 series straight pocket ((Pocket qty: HB19 & HB20 - 4, 2150 -	11.99
900-9907-42	LP-214 Pocket Bolt (8 required for full set) ((Bolt qty: HB19 & HB20 - 8, 2150 & 2450 - 18))	2.40
900-9907-43	Model HB19 / HB20 Greentooth kit (Includes teeth, pockets and bolts for one complete set)	203.49
iscellaneous Options		
OPTION-911-5001-	Document Machine Weight	61.20

Bandit Industries		
MODEL ZT1844	TRACK STUMP GRINDER	
BASE PRICE		
MODEL-ZT1844	Model ZT1844 - Track Stump Grinder	15045.00
STANDARD EQUIPMENT		
STANDARD	18" diameter BELT driven Green wheel with 8 teeth	0.00
STANDARD	SP-40 340 CCA battery	0.00
STANDARD	Electric switch for cutterwheel engagement	0.00
STANDARD	Rubber track undercarriage with travel speed of approximately 2.5 MPH	0.00
STANDARD	12" cutter wheel depth, 22" cutter wheel height, and 44" cutter wheel swing	0.00
STANDARD	Machine width = 29", height = 48", and length = 96" to the end of cutterwheel / 100" to the end of guard	0.00
STANDARD	7 gallon steel fuel tank with sight gauge and lockable cap	0.00
STANDARD	7 gallon steel hydraulic tank with sight gauge and lockable cap	0.00
STANDARD	Operator swing out console, joystick controls for cutterhead, valve controls for drive	0.00
PAINT		
333-32273	Standard Imron Industrial Urethane Bandit Yellow (For Whole Tree Chippers/Beast please specify Chipper Guard paint color or Bolt on parts color)	0.00
333-28984	Standard Imron Industrial Urethane Green (For Whole Tree Chippers/Beast please specify Chipper Guard paint color or Bolt on parts color)	0.00
N0001	Standard Imron Industrial Urethane Black (For Whole Tree Chippers/Beast please specify Chipper Guard paint color or Bolt on parts color)	0.00
333-67632	Standard Imron Industrial Urethane White (For Whole Tree Chippers/Beast please specify Chipper Guard paint color or Bolt on parts color)	0.00
333-23662	Standard Imron Industrial Urethane Alert Orange (For Whole Tree Chippers/Beast please specify Chipper Guard paint color or Bolt on parts color)	0.00
990-100300	Special Imron Industrial Paint (please specify paint color and number) (Requires specification)	255.00
990-100301	Special Imron 5000 Paint (please specify paint color and number) (Requires specification)	550.80
ENGINE		
990-RC1462-044	Kohler ECH740, 26.5 horsepower (EFI) gas engine (Includes 3 year / 2,000 hour engine warranty)	2448.00
990-RC1458-040	Kohler ECH980, 38 horsepower (EFI) gas engine (Includes 3 year / 2,000 hour engine warranty)	3646.50
ADD-ON OPTIONS		
Hydraulic Options		
OPTION-208-5000-	Add hose guards to hydraulic hoses	280.50
Grinder Teeth And Pockets		
900-9926-71	900 series wear sharp tooth (8 required for full set)	10.71
900-9907-86	900 Lopro angle pocket (8 required for full set) (2450XP (12 required for full set))	10.15
900-9907-42	LP-214 Pocket Bolt (8 required for full set) ((Bolt qty: HB19 & HB20 - 8, 2150 & 2450 - 18))	2.40

900-9938-57	Cutter Wheel Pocket Spacers (4 required for full set)	7.40
900-9938-33	Complete tooth / pocket kit for ZT1844	229.50
Miscellaneous Options		
900-8912-09	Combination English / European French decals (Note: these would be the safety decals only)	86.70
OPTION-911-5001-	Document Machine Weight	61.20

Bandit Industries		
MODEL BTC-150 TRACK CARRIER		
BASE PRICE		
MODEL-BTC-150	Model BTC-150 - Track Carrier	180769.50
STANDARD EQUIPMENT		
STANDARD	2 Interstate 1000 CCA 12-volt batteries with battery disconnect	0.00
STANDARD	Insulated deluxe operators cab that comes equipped with an industrial HVAC system, AM/FM/ Bluetooth radio, camera/monitor system for viewing area behind machine, Bandit controller and display for operating and monitoring engine/hydraulic parameters, sprin	0.00
STANDARD	Hydraulic tilting operators cab for ease of service	0.00
STANDARD	Coupler Quick attach system (allows for quick and easy switching between attachments)	0.00
STANDARD	Heavy duty engine enclosure with lockable side opening doors for easy access and built in roll bar	0.00
STANDARD	Hydraulic pressure monitoring system	0.00
STANDARD	Remote mounted hydraulic filters	0.00
STANDARD	Flood light mounted on front and rear of machine	0.00
STANDARD	50 Gallon fuel tank with lockable filler caps and electronic level sensors that show fuel level on the display in the cab	0.00
STANDARD	40 gallon hydraulic tank with lockable filler caps, electronic level sensors that show oil level on the display in the cab, and a fluid sight gauge	0.00
STANDARD	Extra large hydraulic cooler to ensure low hydraulic temps	0.00
PAINT		
333-32273	Standard Imron Industrial Urethane Bandit Yellow (For Whole Tree Chippers/Beast please specify Chipper Guard paint color or Bolt on parts color)	0.00
N0001	Standard Imron Industrial Urethane Black (For Whole Tree Chippers/Beast please specify Chipper Guard paint color or Bolt on parts color)	0.00
ENGINE		
990-RC1505-087	Caterpillar C4.4, 148 horsepower diesel engine - Tier 4 FINAL (Includes 2 year / 2,000 hour engine warranty and Flexxaire fan with 2 position controller)	41080.50
TRACK		
990-1014-57	Caterpillar 308CR steel track undercarriage (Triple grouser, 450MM)	0.00
OPTION-954-5000-	Caterpillar 308CR rubber track undercarriage (450 MM)	3340.50
ADD-ON OPTIONS		
Engine Related Options		
OPTION-954-5000-	Espar hydraulic heater	2805.00
Stump Grinder Options		
OPTION-954-1000-	Hydrostatic driven 72" wide cut detachable Bandit Forestry Mower with 42 (2") double carbide cutting teeth with steel push bar to direct material.	32385.00
OPTION-954-1000-	BELT driven detachable stump grinder head with MINI BUCK tooth wheel (32 teeth total)	23893.50
OPTION-954-5000-	10,000 pound rear mounted winch (Includes cable and hook)	4845.00

Bandit Industries		
MODEL BTC-300 TRACK CARRIER		
BASE PRICE		
MODEL-BTC-300	Model BTC-300 - Track Carrier	271830.00
STANDARD EQUIPMENT		
STANDARD	2 Interstate 1,000 CCA batteries with battery disconnect	0.00
STANDARD	Insulated deluxe operators cab that comes equipped with an industrial HVAC system, AM/FM radio, camera/monitor system for viewing area behind machine, Bandit controller and display for operating and monitoring engine/hydraulic parameters, air ride suspens	0.00
STANDARD	Escape hatch located on top of cab	0.00
STANDARD	Quick attach coupler system (allows for quick and easy switching between attachments)	0.00
STANDARD	Heavy-duty engine enclosure with lockable side opening doors for easy access	0.00
STANDARD	Hydraulic pressure monitoring kit	0.00
STANDARD	Hydraulic protection system allowing separate systems for tracks drive and cutter head	0.00
STANDARD	Roll over bar protection system	0.00
STANDARD	42" curved light bar on front of cab and flood lights on the rear of machine	0.00
STANDARD	(2) 56 gallon fuel tanks with lockable filler caps and electronic level sensors that show fuel level on the display in the cab	0.00
STANDARD	32 gallon hydraulic tank for cutter attachment along with a separate 45 gallon tank for track and auxiliary hydraulic functions with lockable filler cap, electronic level sensors that show oil level on the display in the cab, and a fluid sight	0.00
STANDARD	(2) hydraulic oil coolers for maximum hydraulic system performance	0.00
STANDARD	Automatic engine shutdown for low oil and high engine temperature, along with engine block heater, air and pre-cleaners	0.00
STANDARD	Tool box compartments	0.00
STANDARD	Remote mounted hydraulic filters	0.00
STANDARD	Hydraulic tilting operators cab for ease of service	0.00
PAINT		
333-32273	Standard Imron Industrial Urethane Bandit Yellow (For Whole Tree Chippers/Beast please specify Chipper Guard paint color or Bolt on parts color) (Requires specification)	0.00
N0001	Standard Imron Industrial Urethane Black (For Whole Tree Chippers/Beast please specify Chipper Guard paint color or Bolt on parts color) (Requires specification)	0.00
990-100314	Special Imron Industrial special paint (please specify color of chipper and if WTC specify color of paint guards, if Beast please specify color of bolt on parts) (Requires specification)	759.90
990-100315	Special Imron 5000 paint (please specify color of chipper and if WTC specify color of paint guards, if beast please specify color of bolt on parts) (Requires specification)	1728.90
ENGINE		

990-RC1488-070	John Deere 6068HF, 300 horsepower (Includes 5 year / 5,000 hour engine warranty and pusher fan) - Tier 4 FINAL	77902.50
990-RC1491-073	Caterpillar C7.1L, 321 horsepower engine without clutch - Tier 4 FINAL (Includes 2 position reversing fan and 5 year / 5,000 hour engine warranty)	79305.00
990-RC1403-984	Volvo TAD870VE, 315 horsepower engine without clutch - Tier 4 FINAL (Includes 2 position reversing fan and 2 year / 3,000 hour engine warranty)	94457.10
TRACK		
990-1015-88	Caterpillar 315L steel track undercarriage (600 MM, 23 5/8" wide track pads), single grouser	0.00
990-1017-79	Caterpillar 315L steel track undercarriage (600 MM, 23 5/8" wide track pads), double grouser	0.00
ADD-ON OPTIONS		
Engine Related Options		
977-100435	Proheat Engine Heater	5839.50
Stump Grinder Options		
OPTION-987-1000-	Hydrostatic driven 90" wide cut detachable Bandit Forestry Mower with 46 (2") double carbide cutting teeth with steel push bar to direct material.	57375.00
OPTION-987-1000-	44" diameter x 2" thick BELT driven detachable stump grinder head with Bucktooth wheel and 64 TEETH	37740.00
OPTION-987-1000-	15,000 pound rear mounted winch (Includes cable and hook)	15294.90
Grinder Teeth And Pockets		
900-9909-41	Additional Buck tooth - right style (32 required for full set)	56.10
900-9909-42	Additional Buck tooth - left style (32 required for full set)	56.10
900-9909-45	Additional bolt for buck style tooth	7.65
900-9909-81	Additional 2" wide forestry mulcher tooth (each) (46 required for full set)	76.50

Bandit Industries		
INTIMIDATOR 20XP (20" DRUM STYLE) WHOLE TREE CHIPPER		
BASE PRICE		
MODEL-20XP	Intimidator 20XP - (20" Drum Style) Whole Tree Chipper	75158.70
STANDARD EQUIPMENT		
STANDARD	Spring loaded slide box type feed system with (2) horizontal feed wheels. Top feed wheel is chain driven and is 15 3/4" diameter x 32" wide, bottom feed wheel is driven by (1) 63.9 CID motor and is 10 5/8" diameter x 32" wide	0.00
STANDARD	Hydraulic controlled swivel discharge with adjustable end chip deflector	0.00
STANDARD	Hand crank height adjustable discharge with 33" elbow radius	0.00
STANDARD	Clean out and inspection door on discharge	0.00
STANDARD	37" Diameter x 24" wide drum with (4) 5/8" X 5 1/2" X 12 1/8" dual edge bolt-on knives	0.00
STANDARD	Hydraulic pressure check kit (Gauge is included)	0.00
STANDARD	30 gallon steel hydraulic tank with magnetic drain plug, lockable filler cap, and aluminum sight gauge	0.00
STANDARD	60 gallon steel fuel tank with magnetic drain plug, lockable filler cap, and aluminum sight gauge	0.00
STANDARD	6" tubular steel frame with 3/8" x 3" x 6" tubular steel tongue	0.00
STANDARD	8,000 pound capacity tongue jack with 15" of travel and foot pad	0.00
STANDARD	Hydraulic tongue jack	0.00
STANDARD	Banded chipper belts	0.00
STANDARD	Engine disable plug for hood locking pin-preventing engine from operating without pin in place	0.00
STANDARD	Radio remote control with tether back-up. Remote controls the following functions: (discharge functions, feed system forward/reverse, yoke up/down, throttle, and engine kill switch). (Only standard on non cab and loader units)	0.00
STANDARD	Weather resistant manual container	0.00
STANDARD	Safety DVD, (2) 6" wide x 9" tall Bandit operator's manuals (one paper copy and one waterproof copy tethered to machine) and (1) engine operator's manual	0.00
STANDARD	Spanish & English combination safety decals	0.00
STANDARD	2 1/2 pound fire extinguisher with mount	0.00
PAINT		
333-32273	Standard Imron Industrial Urethane Bandit Yellow (For Whole Tree Chippers/Beast please specify Chipper Guard paint color or Bolt on parts color) (Requires specification)	0.00
333-67632	Standard Imron Industrial Urethane White (For Whole Tree Chippers/Beast please specify Chipper Guard paint color or Bolt on parts color) (Requires specification)	0.00
333-23662	Standard Imron Industrial Urethane Alert Orange (For Whole Tree Chippers/Beast please specify Chipper Guard paint color or Bolt on parts color) (Requires specification)	0.00
333-28982	Standard Imron Industrial Urethane Cat. Yellow (For Whole Tree Chippers/Beast please specify Chipper Guard paint color or Bolt on parts color) (Requires specification)	0.00

333-28984	Standard Imron Industrial Urethane Green (For Whole Tree Chippers/Beast please specify Chipper Guard paint color or Bolt on parts color) (Requires specification)	0.00
N0001	Standard Imron Industrial Urethane Black (For Whole Tree Chippers/Beast please specify Chipper Guard paint color or Bolt on parts color) (Requires specification)	0.00
990-100312	Special Imron Industrial Paint (please specify paint color and number) (Requires specification)	504.90
990-100313	Special Imron 5000 Paint (please specify paint color and number) (Requires specification)	1096.50
ENGINE		
990-RC1376-957	Caterpillar C7.1L, 275 horsepower engine without clutch - Tier 4 FINAL (Includes 3 year / 3,500 engine warranty) (Must select offset bearing pad under add on engine options for track or loader units only)	47685.00
990-RC1386-967	Caterpillar C7.1L, 321 horsepower engine without clutch - Tier 4 FINAL (Includes 2 position reversing fan and 2 year / 2,000 hour engine warranty) (Must select offset bearing pad under add on engine options for track or loader units only)	70329.00
990-RC1315-896	Perkins 1206F, 275 horsepower engine with Twin Disc triple plate clutch - Tier 4 FINAL (Includes 3 year / 3,500 engine warranty) (Only 1 engine available for new orders)	48424.50
990-RC1342-922	Volvo TAD870VE, 315 horsepower engine with SP314 Twin Disc clutch - Tier 4 FINAL (Includes 2 year / 3,000 hour engine warranty)	74954.70
990-RC1315-095	Volvo TAD870VE, 315 horsepower engine with SP314 Twin Disc clutch - Tier 4 FINAL (Includes reversing fan and 2 year / 3,000 hour engine warranty)	80835.00
990-RC1471-053	John Deere 6068HFC09, 300 horsepower engine without clutch - Tier 4 FINAL (Includes 5 year / 5,000 hour engine warranty) (Must select offset bearing pad under add on engine options for track or loader units only)	60945.00
990-RC1301-882	John Deere 6090HFC09, 350 horsepower engine without clutch - Tier 4 FINAL (Includes 5 year / 5,000 hour engine warranty) (Must select offset bearing pad under add on engine options for track or loader units only)	78667.50
990-RC1393-974	Cummins QSL9, 350 horsepower engine without clutch- Tier 4 FINAL (Includes 2 year / 2,000 hour engine warranty)	63495.00
CLUTCH		
990-100962	Standard manual clutch is included with engine	0.00
700-1000-14	NACD over center (Triple plate clutch)	2422.50
937-1016-27	NACD 14T over center clutch for Cummins engine	3009.00
937-1016-59	NACD 14T over center clutch for John Deere engine	3009.00
OPTION-937-5002-	311 WPT triple plate clutch with high drives (Must be selected on track or loader units) (275 horsepower)	12234.90
OPTION-937-5001-	314 WPT triple plate clutch with high drives (Must be selected on track or loader units) (300 horsepower on up)	18181.50
INFEED		
990-100350	Wide profile, tapered infeed hopper WITHOUT infeed conveyor	0.00
OPTION-937-5001-	Wide profile, tapered infeed hopper WITH 5 1/2' infeed conveyor with heavy-duty BENT style infeed chain	14325.90

937-1014-67	Wide profile, tapered infeed hopper WITH 5 1/2' infeed conveyor with heavy-duty BENT style infeed chain (folds up and down for transport)	17850.00
FEED SYSTEM		
990-1015-83	Model 75 back hoe loader controlled via wireless radio remote with tether back up.	35694.90
OPTION-937-5002-	Kesla 500 Series Loader (controlled via radio remote control)	60690.00
AXLE		
990-100711	Tandem 10,000 pound spring axles with electric brakes	0.00
990-100712	Tandem 12,000 pound spring axles with electric brakes	1300.50
990-100398	Tandem 10,000 pound Spring axles with air brakes	6573.90
TIRES/RIMS		
990-100731	(4) 235/75R 17.5" tires mounted on HD gray rims (Tandem 8,000 pound axles on up)	0.00
OPTION-937-5000-	(4) 235/75R 17.5" Tires mounted on 8-Bolt aluminum rim (Tandem 8,000 pound axles on up)	2244.00
OPTION-937-5000-	(4) 215/75R 17.5" Tires Mounted on 8-Bolt heavy-duty gray rims	1173.00
FENDERS		
OPTION-937-5001-	16" wide steel weld on tandem axle fenders for Tandem 10k & 12k axles	178.50
HITCH		
990-100931	3" pintle hitch with safety chains, slip hooks, and 7 prong replaceable coiled power cord	0.00
ADD-ON OPTIONS		
Engine Options		
OPTION-920-1000-	Offset bearing pad (Only to be used as an option when an engine calls for it)	2646.90
Discharge Options		
920-1000-30	Stationary discharge system with up & down (50 Degrees) and side to side (50 Degrees) chip deflector, hydraulically operated. Also includes (1) bottom clean-out inspection door and replaceable back.	4335.00
OPTION-937-5000-	Special over the top discharge (Folds back hydraulically for transport. Also includes hydraulic swivel and flipper)	11985.00
OPTION-937-0501-	Clean out and inspection door on transition	178.50
Life And Parts Options		
OPTION-937-5002-	Replaceable Holders With Bolt-On Dual Edge Knives	1479.00
OPTION-937-5000-	Replaceable holders with Babbitted knives	2244.00
OPTION-937-5001-	Replaceable holders with Babbitted knives and counter knives	2805.00
900-9904-38	Additional dual-edge knife	86.70
990-100190	Knife saver kit (includes sharpener, file, safety gloves, and carrying case)	61.20
OPTION-937-5001-	Chip Breaker (3/8" Belly Band)	1530.00
Hydraulic Options		
990-100750	Hydraulic flow control for feed wheel rate adjustment (note: this option is standard on all track machines with the Bandit control panel) (for units with	290.70
OPTION-937-5001-	Dual rear hydraulic stabilizers	1887.00
OPTION-937-5001-	Stand alone (12 volt) hydraulic oil cooler	2550.00
OPTION-937-5001-	Stand alone (24 volt) hydraulic oil cooler	2805.00
Miscellaneous Options		

OPTION-980-5001-	Lockable steel tool box in lieu of standard aluminum box	96.90
990-100134	Extra engine operators manual	91.80
OPTION-980-1002-	"Preco" Model 7620 Amber Strobe Light with guard	331.50

Bandit Industries		
INTIMIDATOR 20XP TRACK (20" DRUM STYLE) WHOLE TREE CHIPPER		
BASE PRICE		
MODEL-20XPTRAC	Intimidator 20XP Track - (20" Drum Style) Whole Tree Chipper	
STANDARD EQUIPMENT		117580.50
STANDARD	Spring loaded slide box type feed system with (2) horizontal feed wheels. Top feed wheel is chain driven and is 15 3/4" diameter x 32" wide, bottom feed wheel is driven by (1) 63.9 CID motor and is 10 5/8" diameter x 32" wide	
STANDARD	Dual steel battery box with two 1,400 CCA 8D batteries & aluminum tool box (Must be selected on Tier 4 engines 275 horsepower and above)	0.00
STANDARD	Hydraulic controlled 270 degree swivel discharge chute with 33" elbow radius	0.00
STANDARD	Hydraulic controlled swivel discharge with adjustable end chip deflector	0.00
STANDARD	Hand crank height adjustable discharge with 33" elbow radius	0.00
STANDARD	Clean out and inspection door on discharge	0.00
STANDARD	37" Diameter x 24" wide drum with (4) 5/8" X 5 1/2" X 12 1/8" dual edge bolt-on knives	0.00
STANDARD	Hydraulic pressure check kit (Gauge is included)	0.00
STANDARD	Stand alone hydraulic oil cooler	0.00
STANDARD	50 gallon steel fuel tank with magnetic drain plug, lockable filler caps, and aluminum sight gauge	0.00
STANDARD	50 gallon steel hydraulic tank with magnetic drain plug, lockable filler cap, and aluminum sight gauge	0.00
STANDARD	Radio remote control with tether back-up (controls following functions: track forward/reverse, track left/right, discharge swivel left/right (n/a on stationary discharge), discharge deflector up/down, yoke up/down, feed forward/reverse, throttle, engine e	0.00
STANDARD	Yoke lift cylinder (controlled by radio remote)	0.00
STANDARD	Lockable aluminum toolbox	0.00
STANDARD	Engine disable plug for hood locking pin-preventing engine from operating without pin in place	0.00
STANDARD	Weather resistant manual container	0.00
STANDARD	Safety DVD, (2) 6" wide x 9" tall Bandit operator's manuals (one paper copy and one waterproof copy tethered to machine) and (1) engine operator's manual	0.00
STANDARD	Spanish & English combination safety decals	0.00
STANDARD	Banded chipper belts	0.00
PAINT		0.00
333-32273	Standard Imron Industrial Urethane Bandit Yellow (For Whole Tree Chippers/Beast please specify Chipper Guard paint color or Bolt on parts color) (Requires specification)	
333-23662	Standard Imron Industrial Urethane Alert Orange (For Whole Tree Chippers/Beast please specify Chipper Guard paint color or Bolt on parts color) (Requires specification)	0.00

333-28982	Standard Imron Industrial Urethane Cat. Yellow (For Whole Tree Chippers/Beast please specify Chipper Guard paint color or Bolt on parts color) (Requires specification)	0.00
333-28984	Standard Imron Industrial Urethane Green (For Whole Tree Chippers/Beast please specify Chipper Guard paint color or Bolt on parts color) (Requires specification)	0.00
333-67632	Standard Imron Industrial Urethane White (For Whole Tree Chippers/Beast please specify Chipper Guard paint color or Bolt on parts color) (Requires specification)	0.00
N0001	Standard Imron Industrial Urethane Black (For Whole Tree Chippers/Beast please specify Chipper Guard paint color or Bolt on parts color) (Requires specification)	0.00
990-100312	Special Imron Industrial Paint (please specify paint color and number) (Requires specification)	0.00
990-100313	Special Imron 5000 Paint (please specify paint color and number) (Requires specification)	504.90
ENGINE		1096.50
990-RC1376-957	Caterpillar C7.1L, 275 horsepower engine without clutch - Tier 4 FINAL (Includes 3 year / 3,500 engine warranty) (Must select offset bearing pad under add on engine options for track or loader units only)	
990-RC1386-967	Caterpillar C7.1L, 321 horsepower engine without clutch - Tier 4 FINAL (Includes 2 position reversing fan and 2 year / 2,000 hour engine warranty) (Must select offset bearing pad under add on engine options for track or loader units only)	47685.00
990-RC1315-095	Volvo TAD870VE, 315 horsepower engine with SP314 Twin Disc clutch - Tier 4 FINAL (Includes reversing fan and 2 year / 3,000 hour engine warranty)	70329.00
990-RC1342-922	Volvo TAD870VE, 315 horsepower engine with SP314 Twin Disc clutch - Tier 4 FINAL (Includes 2 year / 3,000 hour engine warranty)	80835.00
990-RC1393-974	Cummins QSL9, 350 horsepower engine without clutch- Tier 4 FINAL (Includes 2 year / 2,000 hour engine warranty)	74954.70
CLUTCH		63495.00
990-100962	Standard manual clutch is included with engine	
937-1016-27	NACD 14T over center clutch for Cummins engine	0.00
OPTION-937-5002-	311 WPT triple plate clutch with high drives (Must be selected on track or loader units) (275 horsepower)	3009.00
OPTION-937-5001-	314 WPT triple plate clutch with high drives (Must be selected on track or loader units) (300 horsepower on up)	12234.90
TRACK		18181.50
990-1014-57	Caterpillar 308CR steel track undercarriage (Triple grouser, 450MM)	
990-1014-58	Caterpillar 307 rubber track system (Two speed, 450MM or 17.71" wide)	0.00
990-1013-71	Caterpillar 312B steel track system (Two speed, triple grouser, 500MM or 19.68" wide) (Note: machine will be over width with this track set-up)	12234.90
INFEED		7395.00
990-100350	Wide profile, tapered infeed hopper WITHOUT infeed conveyor	
OPTION-937-5001-	Wide profile, tapered infeed hopper WITH 5 1/2' infeed conveyor with heavy-duty BENT style infeed chain	0.00

937-1014-67	Wide profile, tapered infeed hopper WITH 5 1/2' infeed conveyor with heavy-duty BENT style infeed chain (folds up and down for transport)	14325.90
FEED SYSTEM		17850.00
990-1015-83	Model 75 back hoe loader controlled via wireless radio remote with tether back up.	
OPTION-937-5002-	Kesla 500 Series Loader (controlled via radio remote control)	35694.90
ADD-ON OPTIONS		60690.00
Engine Options		
OPTION-920-1000-	Offset bearing pad (Only to be used as an option when an engine calls for it)	
Discharge Options		2646.90
920-1000-30	Stationary discharge system with up & down (50 Degrees) and side to side (50 Degrees) chip deflector, hydraulically operated. Also includes (1) bottom clean-out inspection door and replaceable back.	
OPTION-937-5000-	Special over the top discharge (Folds back hydraulically for transport. Also includes hydraulic swivel and flipper)	4335.00
OPTION-937-0501-	Clean out and inspection door on transition	11985.00
Life And Parts Options		178.50
OPTION-937-5002-	Replaceable Holders With Bolt-On Dual Edge Knives	
OPTION-937-5000-	Replaceable holders with Babbitted knives	1479.00
OPTION-937-5001-	Replaceable holders with Babbitted knives and counter knives	2244.00
900-9904-38	Additional dual-edge knife	2805.00
990-100190	Knife saver kit (includes sharpener, file, safety gloves, and carrying case)	86.70
990-100115	A.R. plate anvil in lieu of standard	61.20
OPTION-937-5001-	Chip Breaker (3/8" Belly Band)	163.20
Miscellaneous Options		1530.00
990-100134	Extra engine operators manual	
990-100136	2 1/2 pound fire extinguisher with mount	91.80
		96.90

Bandit Industries		
MODEL 1855 (18" DISC STYLE) TOWABLE WHOLE TREE CHIPPER		
BASE PRICE		
MODEL-1855	Model 1855 - (18" Disc Style) Towable Whole Tree Chipper	79894.56
STANDARD EQUIPMENT		
STANDARD	Bandit control panel	0.00
STANDARD	Slide box type feed system with (2) horizontal feed wheels. Top feed wheel is chain driven and is 15 3/4" diameter x 20" wide, bottom feed wheel is driven by (1) 63.9 CID motor and is 10 5/8" diameter x 20" wide	0.00
STANDARD	Hydraulic lift cylinder (controlled manually)	0.00
STANDARD	Reversing Auto Feed System	0.00
STANDARD	Wide profile, tapered infeed hopper with 30" solid infeed pan	0.00
STANDARD	Radiator guards and removable radiator debris screen	0.00
STANDARD	270 degree hydraulic swivel discharge chute (Features a high angle discharge with 44" radius and replaceable elbow and 30" longer straight section).	0.00
STANDARD	Hydraulic controlled swivel discharge with adjustable end chip deflector	0.00
STANDARD	Clean out and inspection door on discharge	0.00
STANDARD	55" diameter x 2" thick (2 knife pocket) chipper disc, each pocket equipped with (2) 1/2" x 4 1/2" x 7 1/4" and (1) 1/2" x 4 1/2" x 5 1/8" dual edge knives.	0.00
STANDARD	In-line hydraulic pressure check system (Gauge is included)	0.00
STANDARD	60 gallon steel fuel tank with aluminum screw float gauge, magnetic drain plug, rubber shock mounted, and lockable tank cap	0.00
STANDARD	30 gallon hydraulic tank with mesh screen strainer on suction line, magnetic drain plug, rubber shock mounted, gate valve shut off, aluminum screw float gauge, and lockable tank cap	0.00
STANDARD	Hydraulic shut off valves at tanks	0.00
STANDARD	12" tubular frame with 3/8" x 3" x 8" tubular steel tongue	0.00
STANDARD	10,000# heavy duty hand crank jack with spring return pad	0.00
STANDARD	Hydraulic tongue jack	0.00
STANDARD	12 volt system with rubber mounted LED taillights, 6 prong replaceable coiled power cord & protected heavy-duty wiring with junction box, and LED clearance lights with reflectors.	0.00
STANDARD	Single rear stabilizer	0.00
STANDARD	Banded belts on chipper & pump drives	0.00
STANDARD	Limit switch engine shut down mounted on chipper hood at hood pin	0.00
STANDARD	Lockable steel battery box with (1) 1,400 CCA Interstate battery	0.00
STANDARD	Lockable aluminum toolbox	0.00
STANDARD	Safety DVD, (2) 6" wide x 9" tall Bandit operator's manuals (one paper copy and one waterproof copy tethered to machine) and (1) engine operator's manual	0.00
STANDARD	Engine disable plug for hood locking pin-preventing engine from operating without pin in place	0.00
STANDARD	Weather resistant manual container	0.00
STANDARD	Spanish & English combination safety decals	0.00

STANDARD	Radio remote control with tether back-up. Remote controls the following functions: (discharge functions, feed system forward/reverse, yoke up/down, throttle, and engine kill switch). (Only standard on non cab and loader units)	0.00
STANDARD	2 1/2 pound fire extinguisher with mount	0.00
PAINT		
333-32273	Standard Imron Industrial Urethane Bandit Yellow (For Whole Tree Chippers/Beast please specify Chipper Guard paint color or Bolt on parts color) (Requires specification)	0.00
333-67632	Standard Imron Industrial Urethane White (For Whole Tree Chippers/Beast please specify Chipper Guard paint color or Bolt on parts color) (Requires specification)	0.00
333-23662	Standard Imron Industrial Urethane Alert Orange (For Whole Tree Chippers/Beast please specify Chipper Guard paint color or Bolt on parts color) (Requires specification)	0.00
333-28982	Standard Imron Industrial Urethane Cat. Yellow (For Whole Tree Chippers/Beast please specify Chipper Guard paint color or Bolt on parts color) (Requires specification)	0.00
333-28984	Standard Imron Industrial Urethane Green (For Whole Tree Chippers/Beast please specify Chipper Guard paint color or Bolt on parts color) (Requires specification)	0.00
N0001	Standard Imron Industrial Urethane Black (For Whole Tree Chippers/Beast please specify Chipper Guard paint color or Bolt on parts color)	0.00
990-100314	Special Imron Industrial special paint (please specify color of chipper and if WTC specify color of paint guards, if Beast please specify color of bolt on parts) (Requires specification)	759.90
990-100315	Special Imron 5000 paint (please specify color of chipper and if WTC specify color of paint guards, if beast please specify color of bolt on parts) (Requires specification)	1728.90
CAB/LOADER		
990-100913	Model 1850 knuckle boom loader with swing-out operator's console and joystick controls	33874.20
990-100914	Model 1850 towable unit WITH cab and HYDRAULIC controlled loader (Features Bandit model 1700 knuckle boom loader with turntable bearing and GV4EV(F1) grapple rotator. Cab features 1/4" lexan windows, cab fan, STATIONARY seat with HYDRAULIC controlled joys)	48195.00
ENGINE		
990-RC1471-053	John Deere 6068HFC09, 300 horsepower engine without clutch - Tier 4 FINAL (Includes 5 year / 5,000 hour engine warranty) (Must select offset bearing pad under add on engine options for track or loader units only)	60945.00
990-RC1301-882	John Deere 6090HFC09, 350 horsepower engine without clutch - Tier 4 FINAL (Includes 5 year / 5,000 hour engine warranty) (Must select offset bearing pad under add on engine options for track or loader units only)	78667.50
990-RC1376-957	Caterpillar C7.1L, 275 horsepower engine without clutch - Tier 4 FINAL (Includes 3 year / 3,500 engine warranty) (Must select offset bearing pad under add on engine options for track or loader units only)	47685.00

990-RC1386-967	Caterpillar C7.1L, 321 horsepower engine without clutch - Tier 4 FINAL (Includes 2 position reversing fan and 2 year / 2,000 hour engine warranty) (Must select offset bearing pad under add on engine options for track or loader units only)	70329.00
CLUTCH		
OPTION-937-5001-	314 WPT triple plate clutch with high drives (Must be selected on track or loader units) (300 horsepower on up)	18181.50
700-1000-14	NACD over center (Triple plate clutch)	2422.50
937-1016-27	NACD 14T over center clutch for Cummins engine	3009.00
INFEED		
990-100147	Wide profile, tapered infeed hopper with 5 1/2' long infeed conveyor	11730.00
FEED SYSTEM		
990-100137	Super sized spring loaded slide box feed system with (2) horizontal feed wheels. Top feed wheel is chain driven and is 15 3/4" diameter x 32" wide. Bottom feed wheel is 10 5/8" diameter x 32" wide.	2601.00
AXLE		
990-100455	Tandem 7000 pound Torflex EZ lube axles with electric brakes	0.00
990-100462	Tandem 8,000 pound Torflex EZ lube axles with electric brakes	1718.70
990-100463	Tandem 10,000 pound Torflex axles with electric brakes	3213.00
990-100709	Tandem 12,000 pound Leaf Spring axles with electric brake	5355.00
990-100398	Tandem 10,000 pound Spring axles with air brakes	6573.90
TIRES/RIMS		
990-100380	(4) 235/85R 16" tires mounted on 8-bolt white modular rims	0.00
990-100480	(4) 235/75R 17.5" tires mounted on 8-bolt heavy-duty gray rims (Tandem 8,000 pound axles on up)	484.50
990-1015-70	(4) 235/75R 17.5" tires mounted on 8-bolt aluminum rims (Tandem 8,000 pound axles on up)	2014.50
FENDERS		
990-100425	12" wide steel weld on tandem axle fenders for Tandem 7k axles	0.00
990-100423	Aluminum bolt on tandem axle fenders	382.50
HITCH		
990-100274	2 1/2" Wallace Forge pintle hitch	0.00
990-100931	3" pintle hitch with safety chains, slip hooks, and 7 prong replaceable coiled power cord	0.00
ADD-ON OPTIONS		
Loader and Loader Options		
990-100145	(4) exterior work lights to be mounted outside of operator's cab	642.60
Discharge Options		
990-100103	Hand crank height adjustable discharge with 33" elbow radius	408.00
Life And Parts Options		
990-9901-19	Additional dual-edge knife	36.72
990-9901-18	Additional dual-edge knife	41.31
Hydraulic Options		
990-100753	Hydraulic flow control for feed wheel rate adjustment	535.50
OPTION-937-5001-	Dual rear hydraulic stabilizers	1887.00
Carrier Related Options		

990-100896	Grapple barrel mounted on tongue	1300.50
OPTION-912-1001-	Option 7 to 7 Round Coiled Plug w/7 Female & Boot	91.80
scellaneous Options		
990-100134	Extra engine operators manual	91.80
990-100911	Deluxe light package (Includes (7) Hella worklamp lights, (2) are mounted at the top of the infeed on each side, (2) are mounted on each side of the infeed conveyor, (2) on each side of the discharge chute, and (1) on top of the drum/disc hood)	2550.00
OPTION-959-5000-	Cordless 1/2" Impact wrench 4.0 horsepower mini air compressor	3054.90
OPTION-915-5000-	Dual Wig Wag LED Strobe Lights	535.50

Bandit Industries		
MODEL 1855 TRACK (18" DISC STYLE) TRACK WHOLE TREE CHIPPER		
BASE PRICE		
MODEL-1855 TRACK	Model 1855 Track - (18" Disc Style) Track Whole Tree Chipper	189337.50
STANDARD EQUIPMENT		
STANDARD	Bandit control panel	0.00
STANDARD	Spring loaded slide box feed system. Bottom feed wheel is 20" wide x 10-5/8" diameter, and a top feed wheel is 20" long x 15 3/4" diameter.	0.00
STANDARD	Hydraulic lift cylinder	0.00
STANDARD	Reversing Auto Feed System	0.00
STANDARD	Wide profile, tapered infeed hopper with 30" solid infeed pan	0.00
STANDARD	Removable radiator debris screen	0.00
STANDARD	270 degree hydraulic swivel discharge chute (Features a high angle discharge with 44" radius and replaceable elbow and 30" longer straight section).	0.00
STANDARD	Hydraulic controlled swivel discharge with adjustable end chip deflector	0.00
STANDARD	Clean out and inspection door on discharge	0.00
STANDARD	55" diameter x 2" thick chipper disc with 1" thick steel backer with machined face & rim with 3-7/16" pillow block bearings containing (2) solid knife pockets equipped with (2) 7-1/4" & (1) 5-1/8" x 4-1/2" wide dual-edged knives	0.00
STANDARD	Hydraulic pressure check kit (Gauge is included)	0.00
STANDARD	Stand alone hydraulic oil cooler	0.00
STANDARD	100 gallon steel fuel tank with magnetic drain plug, lockable filler cap, and aluminum sight gauge	0.00
STANDARD	67 gallon steel hydraulic tank with magnetic drain plug, lockable filler cap, aluminum sight gauge, mesh screen strainer, and gate valve	0.00
STANDARD	Radio remote control with tether back-up. Remote controls the following functions: (Track drive, discharge functions, feed system forward/reverse, yoke up/down, throttle, and engine kill switch). (Only standard on non cab and loader	0.00
STANDARD	Banded belts on chipper & pump drives	0.00
STANDARD	Lockable steel battery box with (1) 1,400 CCA Interstate battery	0.00
STANDARD	Lockable aluminum toolbox	0.00
STANDARD	Safety DVD, (2) 6" wide x 9" tall Bandit operator's manuals (one paper copy and one waterproof copy tethered to machine) and (1) engine operator's manual	0.00
STANDARD	Engine disable plug for hood locking pin-preventing engine from operating without pin in place	0.00
STANDARD	Spanish & English combination safety decals	0.00
STANDARD	Limit switch engine shut down mounted on chipper hood at hood pin	0.00
STANDARD	2 1/2 pound fire extinguisher with mount	0.00
PAINT		
333-32273	Standard Imron Industrial Urethane Bandit Yellow (For Whole Tree Chippers/Beast please specify Chipper Guard paint color or Bolt on parts color) (Requires specification)	0.00

333-67632	Standard Imron Industrial Urethane White (For Whole Tree Chippers/Beast please specify Chipper Guard paint color or Bolt on parts color) (Requires specification)	0.00
333-23662	Standard Imron Industrial Urethane Alert Orange (For Whole Tree Chippers/Beast please specify Chipper Guard paint color or Bolt on parts color) (Requires specification)	0.00
333-28982	Standard Imron Industrial Urethane Cat. Yellow (For Whole Tree Chippers/Beast please specify Chipper Guard paint color or Bolt on parts color) (Requires specification)	0.00
333-28984	Standard Imron Industrial Urethane Green (For Whole Tree Chippers/Beast please specify Chipper Guard paint color or Bolt on parts color) (Requires specification)	0.00
N0001	Standard Imron Industrial Urethane Black (For Whole Tree Chippers/Beast please specify Chipper Guard paint color or Bolt on parts color) (Requires specification)	0.00
990-100314	Special Imron Industrial special paint (please specify color of chipper and if WTC specify color of paint guards, if Beast please specify color of bolt on parts) (Requires specification)	759.90
990-100315	Special Imron 5000 paint (please specify color of chipper and if WTC specify color of paint guards, if beast please specify color of bolt on parts) (Requires specification)	1728.90
CAB/LOADER		
990-100485	Track unit without cab and loader. All track and chipper functions are controlled by a radio remote control with tether back-up.	0.00
990-1015-72	Track unit without cab and with loader controlled by radio remote control with tether back-up (All track and loader functions are controlled via remote)	40545.00
OPTION-955-5000-	Model 1850 track unit with operators cab & loader. (Cab features a stationary seat with electric controlled joysticks mounted on an adjustable console, cab fan, lexan windows, HMI display for engine control/diagnostics and machine parameters, ceiling moun	50770.50
ENGINE		
990-RC1443-025	Volvo TAD870VE, 315 horsepower engine without clutch - Tier 4 FINAL (Includes 2 position reversing fan, Bandit control panel, and 2 year / 3,000 hour engine warranty)	81319.50
990-RC1386-967	Caterpillar C7.1L, 321 horsepower engine without clutch - Tier 4 FINAL (Includes 2 position reversing fan and 2 year / 2,000 hour engine warranty) (Must select offset bearing pad under add on engine options for track or loader units only)	70329.00
990-RC1471-053	John Deere 6068HFC09, 300 horsepower engine without clutch - Tier 4 FINAL (Includes 5 year / 5,000 hour engine warranty) (Must select offset bearing pad under add on engine options for track or loader units only)	60945.00
CLUTCH		
OPTION-982-10011	HPTO12 PT Tech fluid clutch (Can only be used on engines 540 horsepower and below) (For use on 24 volt engines)	29529.00
TRACK		
990-1011-89	Caterpillar 312B steel track undercarriage (500 MM, 19/58" wide) triple grouser	0.00

990-1017-69	Caterpillar Model 312B steel track undercarriage (500 MM, 19 5/8" wide track pads), triple grouser (With bolt on rubber track pads)	15045.00
INFEED		
990-100147	Wide profile, tapered infeed hopper with 5 1/2' long infeed conveyor	11730.00
FEED SYSTEM		
990-100137	Super sized spring loaded slide box feed system with (2) horizontal feed wheels. Top feed wheel is chain driven and is 15 3/4" diameter x 32" wide. Bottom feed wheel is 10 5/8" diameter x 32" wide.	2601.00
ADD-ON OPTIONS		
b and Loader Options		
990-100145	(4) exterior work lights to be mounted outside of operator's cab	642.60
Discharge Options		
990-100103	Hand crank height adjustable discharge with 33" elbow radius	408.00
Life And Parts Options		
900-9901-18	Additional dual-edge knife	41.31
900-9901-19	Additional dual-edge knife	36.72
Miscellaneous Options		
990-100134	Extra engine operators manual	91.80
OPTION-915-5000-	Dual Wig Wag LED Strobe Lights	535.50

Bandit Industries		
MODEL 2290 (20" DRUM STYLE) WHOLE TREE CHIPPER		
BASE PRICE		
MODEL-2290	Model 2290 - (20" Drum Style) Whole Tree Chipper	148389.60
STANDARD EQUIPMENT		
STANDARD	Bandit control panel	0.00
STANDARD	Slide box feed system with (2) horizontal feed wheels, top feed wheel is 32" long X 27" diameter and bottom feed wheel is 32" long X 10 5/8" diameter.	0.00
STANDARD	(2) hydraulic lift cylinders	0.00
STANDARD	Reversing Auto Feed System	0.00
STANDARD	Debris deflector on top yoke for feed wheels	0.00
STANDARD	Clean out trap door located underneath bottom feed wheel	0.00
STANDARD	Hydraulic controlled swivel discharge with adjustable end chip deflector	0.00
STANDARD	Clean out and inspection door on discharge	0.00
STANDARD	37" Diameter x 24" wide drum with (4) 5/8" X 5 1/2" X 12 1/8" dual edge bolt-on knives	0.00
STANDARD	In-line hydraulic pressure check system (Gauge is included)	0.00
STANDARD	130 gallon steel fuel tank with magnetic drain plug, lockable filler cap, and aluminum sight gauge	0.00
STANDARD	85 gallon steel hydraulic tank with magnetic drain plug, lockable filler cap, aluminum sight gauge, mesh screen strainer, and gate valve	0.00
STANDARD	12 volt electrical system (Includes (1) 1,400 CCA battery) with removable LED taillights, protected junction box, and LED side clearance lights with reflectors	0.00
STANDARD	Grapple barrel assembly	0.00
STANDARD	(2) front hydraulic stabilizers	0.00
STANDARD	1/4" x 3" x 12 tubular steel frame with a 1/2" x 4" x 12" steel tongue	0.00
STANDARD	Engine disable plug for hood locking pin-preventing engine from operating without pin in place	0.00
STANDARD	Safety DVD, (2) 6" wide x 9" tall Bandit operator's manuals (one paper copy and one waterproof copy tethered to machine) and (1) engine operator's manual	0.00
STANDARD	Spanish & English combination safety decals	0.00
STANDARD	Banded chipper drive belts	0.00
STANDARD	Radio remote control with tether back-up. Remote controls the following functions: (discharge functions, feed system forward/reverse, yoke up/down, throttle, and engine kill switch). (Only standard on non cab and loader units)	0.00
STANDARD	Lockable steel battery box with (1) 1,400 CCA Interstate battery	0.00
STANDARD	Lockable aluminum toolbox	0.00
STANDARD	Bandit 5 year "GUTS" warranty (Includes coverage on Bandit manufactured components on the drum/disc and slide box feed system).	0.00
STANDARD	2 1/2 pound fire extinguisher with mount	0.00
PAINT		
333-32273	Standard Imron Industrial Urethane Bandit Yellow (For Whole Tree Chippers/Beast please specify Chipper Guard paint color or Bolt on parts color) (Requires specification)	0.00

333-28982	Standard Imron Industrial Urethane Cat. Yellow (For Whole Tree Chippers/Beast please specify Chipper Guard paint color or Bolt on parts color) (Requires specification)	0.00
333-23662	Standard Imron Industrial Urethane Alert Orange (For Whole Tree Chippers/Beast please specify Chipper Guard paint color or Bolt on parts color) (Requires specification)	0.00
333-28984	Standard Imron Industrial Urethane Green (For Whole Tree Chippers/Beast please specify Chipper Guard paint color or Bolt on parts color) (Requires specification)	0.00
333-67632	Standard Imron Industrial Urethane White (For Whole Tree Chippers/Beast please specify Chipper Guard paint color or Bolt on parts color) (Requires specification)	0.00
N0001	Standard Imron Industrial Urethane Black (For Whole Tree Chippers/Beast please specify Chipper Guard paint color or Bolt on parts color) (Requires specification)	0.00
990-100314	Special Imron Industrial special paint (please specify color of chipper and if WTC specify color of paint guards, if Beast please specify color of bolt on parts) (Requires specification)	759.90
990-100315	Special Imron 5000 paint (please specify color of chipper and if WTC specify color of paint guards, if beast please specify color of bolt on parts) (Requires specification)	1728.90
ENGINE		
990-RC1393-974	Cummins QSL9, 350 horsepower engine without clutch- Tier 4 FINAL (Includes 2 year / 2,000 hour engine warranty)	63495.00
990-RC1545-127	Caterpillar C9.3, 415 horsepower engine without clutch - Tier 4 FINAL - Includes reversing fan and 2 year / 2,000 hour engine warranty	100138.50
990-RC1270-851	Caterpillar C13, 475 horsepower without clutch with reversing fan - Tier 4 FINAL (Includes Caterpillar 5 year / 5,000 hour "Platinum" engine warranty)	123822.90
CLUTCH		
937-1016-27	NACD 14T over center clutch for Cummins engine	3009.00
OPTION-259-5000-	HPTO12 dry clutch (Push button engage / self adjusting, does not require a coupling or aux tank) (Whole Tree Units) (Can only be used on engines 540 horsepower and below)	11214.90
OPTION-982-10011	HPTO12 PT Tech fluid clutch (Can only be used on engines 540 horsepower and below) (For use on 24 volt engines)	29529.00
INFEED		
990-100350	Wide profile, tapered infeed hopper WITHOUT infeed conveyor	0.00
OPTION-937-5001-	Wide profile, tapered infeed hopper WITH 5 1/2' infeed conveyor with heavy-duty BENT style infeed chain	14325.90
AXLE		
990-1011-51	Tandem 20,000 pound air brake axles WITH spring brake (unit cannot be moved unless it is hooked up to air) (259-1001-55)	0.00
990-1011-52	Tandem 20,000 pound air brake axles WITHOUT spring brake (unit can be moved without being hooked up to air)	535.50
TIRES/RIMS		

990-1011-53	(8) 10R x 17.5, 16 ply tires mounted on DUAL wheels with steel rims and dual wheel fenders (259-1000-05)	0.00
OPTION-259-5000-	(8) 10R x 17.5, 16 ply tires mounted on DUAL wheels with aluminum rims and dual wheel fenders (Note: only outside rims will be aluminum)	1963.50
OPTION-259-5000-	(4) 445/50R, 22.5 single tires mounted on 10-bolt rims	3799.50
HITCH		
990-100931	3" pintle hitch with safety chains, slip hooks, and 7 prong replaceable coiled power cord	0.00
ADD-ON OPTIONS		
Engine Related Options		
OPTION-259-5000-	Proheat Engine Heater	5839.50
Discharge Options		
OPTION-249-5000-	Over the top discharge	7905.00
920-1000-30	Stationary discharge system with up & down (50 Degrees) and side to side (50 Degrees) chip deflector, hydraulically operated. Also includes (1) bottom clean-out inspection door and replaceable back.	4335.00
Life And Parts Options		
900-9904-38	Additional dual-edge knife	86.70
938-301104	Additional chipper knife holder	321.30
900-9906-73	Additional babbited knife (5/8" x 6" x 12 1/8")	78.03
959-3003-45	Additional drum counter knife (3/8" x 1 3/8" x 12 1/8")	35.70
938-3013-56	Additional babbited knife holder	402.90
959-3003-46	Additional babbited knife holder (Note: holder is set-up for counter-knives)	459.00
938-3013-37	Additional babbited knife clamp	112.20
OPTION-249-5000-	Drop-in Chip Breaker - 2290	1453.50
OPTION-249-5000-	1" chip option	1351.50
OPTION-249-5000-	37" diameter x 24" wide drum with (4) (5/8" x 6" x 12 1/8") babbited knives	1326.00
OPTION-249-5000-	37" diameter x 24" wide drum with (4) (5/8" x 6" x 12 1/8") babbited knives and (4) (3/8" x 1 3/8" x 12 1/8") counter knives	1708.50
Hydraulic Options		
OPTION-249-5000-	Hydraulic flow control for feed rate adjustment (note: this is standard on whole tree track chippers without cab and loader)	943.50
OPTION-249-5000-	Dual rear hydraulic stabilizers	2907.00
Stabilizer Related Options		
OPTION-249-5000-	Dual front hydraulic stabilizer control	1045.50
OPTION-912-1001-	Option 7 to 7 Round Coiled Plug w/7 Female & Boot	91.80
Miscellaneous Options		

990-100911	Deluxe light package (Includes (7) Hella worklamp lights, (2) are mounted at the top of the infeed on each side, (2) are mounted on each side of the infeed conveyor, (2) on each side of the discharge chute, and (1) on top of the drum/disc hood)	2550.00
OPTION-959-5000-	Cordless 1/2" Impact wrench 4.0 horsepower mini air compressor	3054.90
OPTION-259-5000-	11 horsepower Saylor Beall air compressor (Does not include impact wrench and tools)	5533.50

Bandit Industries		
MODEL 2290S (20" DRUM-STYLE) WHOLE TREE CHIPPER		
BASE PRICE		
MODEL-2290S	Model 2290S - (20" Drum-Style) Whole Tree Chipper	188419.50
STANDARD EQUIPMENT		
STANDARD	Slide box feed system with (2) horizontal feed wheels, top feed wheel is 32" long X 27" diameter and bottom feed wheel is 32" long X 10 5/8" diameter.	0.00
STANDARD	(2) hydraulic lift cylinders	0.00
STANDARD	Reversing Auto Feed System	0.00
STANDARD	Debris deflector on top yoke for feed wheels	0.00
STANDARD	Wide profile, tapered infeed hopper with conveyor. Infeed is approximately 12' long x 3' tall x 2' wide	0.00
STANDARD	Stationary discharge system with up & down (50 Degrees) and side to side(50 Degrees) chip deflector, hydraulically operated. Also includes (2) bottom clean-out inspection doors. Top of discharge features replaceable AR steel.	0.00
STANDARD	37" Diameter x 24" wide drum with (4) 5/8" X 5 1/2" X 12 1/8" dual edge bolt-on knives	0.00
STANDARD	130 gallon steel fuel tank with magnetic drain plug, lockable filler cap, and aluminum sight gauge	0.00
STANDARD	85 gallon steel hydraulic tank with magnetic drain plug, lockable filler cap, aluminum sight gauge, mesh screen strainer, and gate valve	0.00
STANDARD	1/4" x 3" x 12 tubular steel frame with a 1/2" x 4" x 12" steel tongue	0.00
STANDARD	Engine disable plug for hood locking pin-preventing engine from operating without pin in place	0.00
STANDARD	Safety DVD, (2) 6" wide x 9" tall Bandit operator's manuals (one paper copy and one waterproof copy tethered to machine) and (1) engine operator's manual	0.00
STANDARD	Spanish & English combination safety decals	0.00
STANDARD	Banded chipper drive belts	0.00
STANDARD	Radio remote control with tether back-up. Remote controls the following functions: (discharge functions, feed system forward/reverse, yoke up/down, throttle, and engine kill switch). (Only standard on non cab and loader units)	0.00
STANDARD	Bandit 5 year "GUTS" warranty (Includes coverage on Bandit manufactured components on the drum/disc and slide box feed system).	0.00
STANDARD	2 1/2 pound fire extinguisher with mount	0.00
PAINT		
333-32273	Standard Imron Industrial Urethane Bandit Yellow (For Whole Tree Chippers/Beast please specify Chipper Guard paint color or Bolt on parts color) (Requires specification)	0.00
333-28984	Standard Imron Industrial Urethane Green (For Whole Tree Chippers/Beast please specify Chipper Guard paint color or Bolt on parts color) (Requires specification)	0.00
N0001	Standard Imron Industrial Urethane Black (For Whole Tree Chippers/Beast please specify Chipper Guard paint color or Bolt on parts color) (Requires specification)	0.00

ENGINE		
ELECTRIC-300	300 horsepower WEG electric motor, with a 50 horsepower electric pump drive motor and panel, soft start panel for main motor, design "A" torque for maximum performance, three phase (60 Hertz), 208-230/460, or 460 volt options, enclosed fan (water and dust	45135.00
ADD-ON OPTIONS		
Knife And Parts Options		
990-100674	37" diameter x 24" wide drum with (4) (5/8" x 6" x 12 1/8") babbited knives	1326.00
990-1011-34	37" diameter x 24" wide drum with (4) (5/8" x 6" x 12 1/8") babbited knives and (4) (3/8" x 1 3/8" x 12 1/8") counter knives	1708.50
OPTION-249-5000-	Drop-in Chip Breaker - 2290	1453.50
Hydraulic Options		
990-100753	Hydraulic flow control for feed wheel rate adjustment	535.50
Miscellaneous Options		
990-100911	Deluxe light package (Includes (7) Hella worklamp lights, (2) are mounted at the top of the infeed on each side, (2) are mounted on each side of the infeed conveyor, (2) on each side of the discharge chute, and (1) on top of the drum/disc hood)	2550.00
OPTION-959-5000-	Cordless 1/2" Impact wrench 4.0 horsepower mini air compressor	3054.90
990-100912	11 horsepower Saylor Beall air compressor (Does not include impact wrench and tools)	5533.50

Bandit Industries		
MODEL 2290 TRACK (20" DRUM-STYLE) TRACK WHOLE TREE CHIPPER		
BASE PRICE		
MODEL-2290TRAC	Model 2290 Track - (20" Drum-Style) Track Whole Tree Chipper	236232.00
STANDARD EQUIPMENT		
STANDARD	Bandit control panel	0.00
STANDARD	Slide box feed system with (2) horizontal feed wheels, top feed wheel is 32" long X 27" diameter and bottom feed wheel is 32" long X 10 5/8" diameter.	0.00
STANDARD	Reversing Auto Feed System	0.00
STANDARD	(2) hydraulic lift cylinders	0.00
STANDARD	Clean out trap door located underneath bottom feed wheel	0.00
STANDARD	Proportional hydraulic feed system (only standard on whole tree track units without cab and loader)	0.00
STANDARD	Hydraulic controlled 270 degree swivel discharge chute with 33" elbow radius	0.00
STANDARD	Hydraulic controlled swivel discharge with adjustable end chip deflector	0.00
STANDARD	Clean out and inspection door on discharge	0.00
STANDARD	37" Diameter x 24" wide drum with (4) 5/8" X 5 1/2" X 12 1/8" dual edge bolt-on knives	0.00
STANDARD	In-line hydraulic pressure check system (Gauge is included)	0.00
STANDARD	Stand alone hydraulic oil cooler	0.00
STANDARD	100 gallon steel fuel tank with magnetic drain plug, lockable filler cap, and aluminum sight gauge	0.00
STANDARD	94 gallon steel hydraulic tank with magnetic drain plug, lockable filler cap, aluminum sight gauge, mesh screen strainer, and gate valve	0.00
STANDARD	Radio remote control with tether back-up. Remote controls the following functions: (Track drive, discharge functions, feed system forward/reverse, yoke up/down, throttle, and engine kill switch). (Only standard on non cab and loader	0.00
STANDARD	Engine disable plug for hood locking pin-preventing engine from operating without pin in place	0.00
STANDARD	Safety DVD, (2) 6" wide x 9" tall Bandit operator's manuals (one paper copy and one waterproof copy tethered to machine) and (1) engine operator's manual	0.00
STANDARD	Spanish & English combination safety decals	0.00
STANDARD	Banded chipper drive belts	0.00
STANDARD	Lockable steel battery box with (1) 1,400 CCA Interstate battery	0.00
STANDARD	2 1/2 pound fire extinguisher with mount	0.00
STANDARD	Lockable aluminum toolbox	0.00
STANDARD	Bandit 5 year "GUTS" warranty (Includes coverage on Bandit manufactured components on the drum/disc and slide box feed system).	0.00
PAINT		
333-32273	Standard Imron Industrial Urethane Bandit Yellow (For Whole Tree Chippers/Beast please specify Chipper Guard paint color or Bolt on parts color) (Requires specification)	0.00

333-23662	Standard Imron Industrial Urethane Alert Orange (For Whole Tree Chippers/Beast please specify Chipper Guard paint color or Bolt on parts color) (Requires specification)	0.00
333-28982	Standard Imron Industrial Urethane Cat. Yellow (For Whole Tree Chippers/Beast please specify Chipper Guard paint color or Bolt on parts color) (Requires specification)	0.00
333-28984	Standard Imron Industrial Urethane Green (For Whole Tree Chippers/Beast please specify Chipper Guard paint color or Bolt on parts color) (Requires specification)	0.00
333-67632	Standard Imron Industrial Urethane White (For Whole Tree Chippers/Beast please specify Chipper Guard paint color or Bolt on parts color) (Requires specification)	0.00
N0001	Standard Imron Industrial Urethane Black (For Whole Tree Chippers/Beast please specify Chipper Guard paint color or Bolt on parts color) (Requires specification)	0.00
990-100314	Special Imron Industrial special paint (please specify color of chipper and if WTC specify color of paint guards, if Beast please specify color of bolt on parts) (Requires specification)	759.90
990-100315	Special Imron 5000 paint (please specify color of chipper and if WTC specify color of paint guards, if beast please specify color of bolt on parts) (Requires specification)	1728.90
CAB/LOADER		
990-100487	Model 2090/2290 track unit without cab and loader controlled by radio remote control with tether back-up	0.00
OPTION-249-5000-	Model 2290 WITH cab and loader (Features Bandit model 1700 knuckle boom loader with turntable bearing and grapple rotator. Cab features 3/8" lexan windows, cab fan, swivel seat with electronic controlled joysticks built within the arm rests, engine softwa	76494.90
ENGINE		
990-RC1393-974	Cummins QSL9, 350 horsepower engine without clutch- Tier 4 FINAL (Includes 2 year / 2,000 hour engine warranty)	63495.00
CLUTCH		
OPTION-982-10011	HPTO12 PT Tech fluid clutch (Can only be used on engines 540 horsepower and below) (For use on 24 volt engines)	29529.00
977-100335	HPTO14 PT Tech fluid clutch (476 to 765 hp)	30829.50
DRIVE SYSTEM		
990-1017-54	Standard frame and drive system included in base price	0.00
TRACK		
990-1011-89	Caterpillar 312B steel track undercarriage (500 MM, 19/58" wide) triple grouser	0.00
990-1015-94	Caterpillar 312B steel track undercarriage (510 MM, 20" wide) single grouser	5865.00
INFEED		
990-100350	Wide profile, tapered infeed hopper WITHOUT infeed conveyor	0.00
OPTION-937-5001-	Wide profile, tapered infeed hopper WITH 5 1/2' infeed conveyor with heavy-duty BENT style infeed chain	14325.90
ADD-ON OPTIONS		
Cab and Loader Options		

990-1011-37	(2) monitors with 7" LCD screens mounted inside operator's cab with (4) cameras mounted on outside of chipper for enhanced operator viewing. Each monitor controls two cameras allowing operator to view a split screen of each camera or switch back and forth	7777.50
Track Options		
OPTION-990-1015-	Rock guards for 315 steel track undercarriage	4074.90
OPTION-990-1015-	Rock guards for 320/325 steel track undercarriage	5094.90
Feed System Options		
OPTION-959-5000-	Proportional Hydraulic feed System in lieu of standard (must select fluid clutch)	17085.00
Engine Related Options		
OPTION-259-5000-	Proheat Engine Heater	5839.50
Discharge Options		
920-1000-30	Stationary discharge system with up & down (50 Degrees) and side to side (50 Degrees) chip deflector, hydraulically operated. Also includes (1) bottom clean-out inspection door and replaceable back.	4335.00
OPTION-249-5000-	Over the top discharge	7905.00
Knife And Parts Options		
900-9904-38	Additional dual-edge knife	86.70
938-301104	Additional chipper knife holder	321.30
900-9906-73	Additional babbited knife (5/8" x 6" x 12 1/8")	78.03
959-3003-45	Additional drum counter knife (3/8" x 1 3/8" x 12 1/8")	35.70
938-3013-56	Additional babbited knife holder	402.90
959-3003-46	Additional babbited knife holder (Note: holder is set-up for counter-knives)	459.00
938-3013-37	Additional babbited knife clamp	112.20
249-1000-30	Chip breaker option	1453.50
OPTION-249-5000-	37" diameter x 24" wide drum with (4) (5/8" x 6" x 12 1/8") babbited knives	1326.00
OPTION-249-5000-	37" diameter x 24" wide drum with (4) (5/8" x 6" x 12 1/8") babbited knives and (4) (3/8" x 1 3/8" x 12 1/8") counter knives	1708.50
Hydraulic Options		
OPTION-249-5000-	Hydraulic flow control for feed rate adjustment (note: this is standard on whole tree track chippers without cab and loader)	943.50
Miscellaneous Options		
990-100911	Deluxe light package (Includes (7) Hella worklamp lights, (2) are mounted at the top of the infeed on each side, (2) are mounted on each side of the infeed conveyor, (2) on each side of the discharge chute, and (1) on top of the drum/disc hood)	2550.00
OPTION-959-5000-	Cordless 1/2" Impact wrench 4.0 horsepower mini air compressor	3054.90
OPTION-259-5000-	11 horsepower Saylor Beall air compressor (Does not include impact wrench and tools)	5533.50

Bandit Industries		
MODEL 2400 (24" DISC STYLE) TOWABLE WHOLE TREE CHIPPER		
BASE PRICE		
MODEL-2400	Model 2400 - (24" Disc Style) Towable Whole Tree Chipper	308499.00
STANDARD EQUIPMENT		
STANDARD	Bandit control panel	0.00
STANDARD	Slide box feed system including (2) 28" long horizontal top feed wheels, (2) top wheels set on an angle mounted in a slide box and one fixed bottom feed wheel. Top and bottom feed wheels are driven by hydraulic motors with chain drives. (2) vertical side	0.00
STANDARD	Reversing Auto Feed System	0.00
STANDARD	(2) hydraulic lift cylinders	0.00
STANDARD	Engine start panel	0.00
STANDARD	220 degree top mounted hydraulic swivel discharge with hydraulic controlled chip deflector	0.00
STANDARD	75" diameter x 5" thick (3-knife) chipper disc with babbited chipper knives, counter knives, clamps, and all clamping hardware. (Customer to specify chip	0.00
STANDARD	Hydraulic pressure check kit (Gauge is included)	0.00
STANDARD	340 gallon rubber mounted steel fuel tank with magnetic drain plug, in line cartridge style filter, and a fuel line shut off valve	0.00
STANDARD	200 gallon hydraulic tank with mesh screen debris catcher on suction line, submersible screen style oil filter on return line, magnetic drain plug, and aluminum fluid level / temp gauge, and gate valve shut off.	0.00
STANDARD	6" x 10" tubular steel frame	0.00
STANDARD	Tri-axle air brakes suspension w/ 4' axle center spacing & (6) 385/55R 22.5 tires	0.00
STANDARD	(2) hydraulic stabilizers	0.00
STANDARD	24 volt electrical system (includes (2) 1,400 CCA batteries) with LED taillights, protected junction box and LED side clearance lights with reflectors	0.00
STANDARD	Engine disable plug for hood locking pin-preventing engine from operating without pin in place	0.00
STANDARD	Safety DVD, (2) 6" wide x 9" tall Bandit operator's manuals (one paper copy and one waterproof copy tethered to machine) and (1) engine operator's manual	0.00
STANDARD	Spanish & English combination safety decals	0.00
STANDARD	Bandit 5 year "GUTS" warranty (Includes coverage on Bandit manufactured components on the drum/disc and slide box feed system).	0.00
STANDARD	2 1/2 pound fire extinguisher with mount	0.00
STANDARD	Radio remote control with tether back-up. Remote controls the following functions: (discharge functions, feed system forward/reverse, yoke up/down, throttle, and engine kill switch). (Only standard on non cab and loader units)	0.00
PAINT		
333-32273	Standard Imron Industrial Urethane Bandit Yellow (For Whole Tree Chippers/Beast please specify Chipper Guard paint color or Bolt on parts color) (Requires specification)	0.00

333-67632	Standard Imron Industrial Urethane White (For Whole Tree Chippers/Beast please specify Chipper Guard paint color or Bolt on parts color) (Requires specification)	0.00
333-23662	Standard Imron Industrial Urethane Alert Orange (For Whole Tree Chippers/Beast please specify Chipper Guard paint color or Bolt on parts color) (Requires specification)	0.00
333-28982	Standard Imron Industrial Urethane Cat. Yellow (For Whole Tree Chippers/Beast please specify Chipper Guard paint color or Bolt on parts color) (Requires specification)	0.00
333-28984	Standard Imron Industrial Urethane Green (For Whole Tree Chippers/Beast please specify Chipper Guard paint color or Bolt on parts color) (Requires specification)	0.00
N0001	Standard Imron Industrial Urethane Black (For Whole Tree Chippers/Beast please specify Chipper Guard paint color or Bolt on parts color) (Requires specification)	0.00
990-100318	Special Imron Industrial special paint (please specify color) (Requires specification)	1876.80
990-100319	Special Imron 5000 Paint (please specify color) (Requires specification)	4120.80
CAB/LOADER		
990-100973	Model 2400 WITHOUT cab and loader	0.00
OPTION-259-5000-	Rotobec Elite M22 loader and cab (Includes 4535 grapple with RT-142 rotation, air conditioning / heater, and AM/FM radio with CD player) – Cab will swivel with loader	78285.00
ENGINE		
990-RC1394-975	Caterpillar C18, 755 horsepower engine without clutch (with reversing fan) - Tier 4 FINAL (Includes Caterpillar 5 year / 5,000 hour warranty) - Standard radiator package	207360.90
990-RC1510-092	Caterpillar C18, 755 horsepower engine without clutch (with reversing fan) - Tier 4 FINAL (Includes Caterpillar 5 year / 5,000 hour warranty) - Remote mounted radiator package	221799.00
CLUTCH		
900-6954-75	HPTO18 dry clutch (Push button engage)	16039.50
977-100334	HPTO15 PT Tech fluid clutch (766 to 1,200 hp)	31747.50
INFEED		
990-100350	Wide profile, tapered infeed hopper WITHOUT infeed conveyor	0.00
OPTION-937-5001-	Wide profile, tapered infeed hopper WITH 5 1/2' infeed conveyor with heavy-duty BENT style infeed chain	14325.90
AXLE		
990-100768	(2) 25,000 pound air brake axles	0.00
990-100708	(3) 25,000 pound air brake axles	3279.30
TIRES/RIMS		
990-100706	(8) 11R x 22.5, 16 ply tires mounted on 10-bolt steel dual rims	0.00
OPTION-930-5000-	(4) 385/65R 22.5, 16 ply super single tires mounted on 10-bolt aluminum rims	1785.00
990-100770	(12) 11R x 22.5, 16 ply tires mounted on 10-bolt steel dual rims	3009.00
HITCH		

990-100931	3" pintle hitch with safety chains, slip hooks, and 7 prong replaceable coiled power cord	0.00
977-100174	Fifth wheel hitch	6375.00
ADD-ON OPTIONS		
Cab and Loader Options		
990-1011-37	(2) monitors with 7" LCD screens mounted inside operator's cab with (4) cameras mounted on outside of chipper for enhanced operator viewing. Each monitor controls two cameras allowing operator to view a split screen of each camera or switch back and forth	7777.50
Feed System Options		
OPTION-959-5000-	Proportional Hydraulic feed System in lieu of standard (must select fluid clutch)	17085.00
Engine Related Options		
OPTION-930-5000-	C-18 TIER 4 Pre-Cleaner, Enginaire	357.00
OPTION-959-5000-	Proheat Engine Heater	5839.50
Discharge Options		
990-1012-09	Side discharge with hydraulic swivel / telescoping spout	2544.90
990-1013-39	Side chip discharge system with ability to load top open chip vans	8415.00
Knife And Parts Options		
900-9902-74	Additional model 2400 chipper knife (1/2" x 5" x 23")	112.20
900-9902-75	Additional model 2400 chipper counter-knife (3/8" x 2 7/8" x 23")	91.80
975-300669	Additional model 2400 chipper knife holder (7/8" chip)	994.50
975-300670	Additional model 2400 chipper knife clamp	433.50
900-9932-34	Knife - qty 30	136.68
900-9932-36	3 inch counter knife - qty 6	81.60
900-9932-37	1/8 counter - qty 3	0.00
975-3017-49	Top Clamp	0.00
900-9932-37	3-1/8 counter qty.3	100.98
975-3017-49	top clamp qty.	419.22
Hydraulic Options		
OPTION-259-5000-	Hydraulic flow control for feed rate adjustment (note: this is standard on whole tree track chippers without cab and loader)	1555.50
OPTION-959-5000-	Deluxe hydraulic oil cooler (Hydraulic operated, includes a higher capacity cooler with bypass and reversible hydraulically driven fan that can easily be set up on timed reversing intervals).	5355.00
Trailer Related Options		
990-100896	Grapple barrel mounted on tongue	1300.50
Miscellaneous Options		
990-100206	Dirt seperator	6375.00
990-100911	Deluxe light package (Includes (7) Hella worklamp lights, (2) are mounted at the top of the infeed on each side, (2) are mounted on each side of the infeed conveyor, (2) on each side of the discharge chute, and (1) on top of the drum/disc hood)	2550.00
OPTION-959-5000-	11 horsepower Saylor Beall air compressor (Does not include impact wrench and tools)	5533.50

Bandit Industries		
MODEL 2400 TRACK (24" DISC STYLE) TRACK WHOLE TREE CHIPPER		
BASE PRICE		
MODEL-2400TRK	Model 2400 Track - (24" Disc Style) Track Whole Tree Chipper	443215.50
STANDARD EQUIPMENT		
STANDARD	Bandit control panel	0.00
STANDARD	Slide box feed system including (2) 28" long horizontal top feed wheels, (2) top wheels set on an angle mounted in a slide box and one fixed bottom feed wheel. Top and bottom feed wheels are driven by hydraulic motors with chain drives. (2) vertical side	0.00
STANDARD	Reversing Auto Feed System	0.00
STANDARD	Proportional hydraulic feed system (only standard on whole tree track units without cab and loader)	0.00
STANDARD	Engine start panel	0.00
STANDARD	220 degree top mounted hydraulic swivel discharge with hydraulic controlled chip deflector	0.00
STANDARD	75" diameter x 5" thick (3-knife) chipper disc with babbited chipper knives, counter knives, clamps, and all clamping hardware. (Customer to specify chip	0.00
STANDARD	Hydraulic pressure check kit (Gauge is included)	0.00
STANDARD	200 gallon hydraulic tank with mesh screen debris catcher on suction line, submersible screen style oil filter on return line, magnetic drain plug, and aluminum fluid level / temp gauge, and gate valve shut off.	0.00
STANDARD	340 gallon steel fuel tank with magnetic drain plug, in line cartridge style filter, and a fuel line shut off valve	0.00
STANDARD	Lockable filler cap cover for fuel and hydraulic tanks	0.00
STANDARD	Radio remote control with tether back-up. Remote controls the following functions: (Track drive, discharge functions, feed system forward/reverse, yoke up/down, throttle, and engine kill switch). (Only standard on non cab and loader	0.00
STANDARD	Engine disable plug for hood locking pin-preventing engine from operating without pin in place	0.00
STANDARD	Safety DVD, (2) 6" wide x 9" tall Bandit operator's manuals (one paper copy and one waterproof copy tethered to machine) and (1) engine operator's manual	0.00
STANDARD	Spanish & English combination safety decals	0.00
STANDARD	Bandit 5 year "GUTS" warranty (Includes coverage on Bandit manufactured components on the drum/disc and slide box feed system).	0.00
STANDARD	2 1/2 pound fire extinguisher with mount	0.00
PAINT		
333-32273	Standard Imron Industrial Urethane Bandit Yellow (For Whole Tree Chippers/Beast please specify Chipper Guard paint color or Bolt on parts color) (Requires specification)	0.00
333-67632	Standard Imron Industrial Urethane White (For Whole Tree Chippers/Beast please specify Chipper Guard paint color or Bolt on parts color) (Requires	0.00

333-23662	Standard Imron Industrial Urethane Alert Orange (For Whole Tree Chippers/Beast please specify Chipper Guard paint color or Bolt on parts color) (Requires specification)	0.00
333-28982	Standard Imron Industrial Urethane Cat. Yellow (For Whole Tree Chippers/Beast please specify Chipper Guard paint color or Bolt on parts color) (Requires specification)	0.00
333-28984	Standard Imron Industrial Urethane Green (For Whole Tree Chippers/Beast please specify Chipper Guard paint color or Bolt on parts color) (Requires specification)	0.00
N0001	Standard Imron Industrial Urethane Black (For Whole Tree Chippers/Beast please specify Chipper Guard paint color or Bolt on parts color) (Requires specification)	0.00
990-100318	Special Imron Industrial special paint (please specify color) (Requires specification)	1876.80
990-100319	Special Imron 5000 Paint (please specify color) (Requires specification)	4120.80
CAB/LOADER		
990-100857	Track unit WITHOUT cab and loader (Note: all chipper and track functions are controlled by radio remote control with tether back-up)	0.00
990-1012-12	Track unit WITH cab and ELECTRONIC controlled loader (Features heavy-duty knuckle boom loader with turntable bearing and 4535 Rotobec grapple. Cab features 3/8" lexan windows, cab fan, exterior work lights, auto feed tach, fuel sight gauge, deluxe swivel	89250.00
ENGINE		
990-RC1394-975	Caterpillar C18, 755 horsepower engine without clutch (with reversing fan) - Tier 4 FINAL (Includes Caterpillar 5 year / 5,000 hour warranty) - Standard radiator package	207360.90
990-RC1510-092	Caterpillar C18, 755 horsepower engine without clutch (with reversing fan) - Tier 4 FINAL (Includes Caterpillar 5 year / 5,000 hour warranty) - Remote mounted radiator package	221799.00
CLUTCH		
977-100335	HPTO14 PT Tech fluid clutch (476 to 765 hp)	30829.50
977-100334	HPTO15 PT Tech fluid clutch (766 to 1,200 hp)	31747.50
TRACK		
990-101075	Caterpillar 325EL steel track undercarriage (700 MM, 27 1/2" wide track pads), triple grouser	0.00
INFEED		
990-100350	Wide profile, tapered infeed hopper WITHOUT infeed conveyor	0.00
OPTION-937-5001-	Wide profile, tapered infeed hopper WITH 5 1/2' infeed conveyor with heavy-duty BENT style infeed chain	14325.90
ADD-ON OPTIONS		
Cab and Loader Options		
990-1011-37	(2) monitors with 7" LCD screens mounted inside operator's cab with (4) cameras mounted on outside of chipper for enhanced operator viewing. Each monitor controls two cameras allowing operator to view a split screen of each camera or switch back and forth	7777.50

Feed System Options		
OPTION-959-5000-	Proportional Hydraulic feed System in lieu of standard (must select fluid clutch)	17085.00
Engine Related Options		
977-100435	Proheat Engine Heater	5839.50
OPTION-259-5000-	Engine pre-cleaner - Engine Air	581.40
OPTION-959-5000-	Proheat Engine Heater	5839.50
Discharge Options		
990-1012-09	Side discharge with hydraulic swivel / telescoping spout	2544.90
990-1013-39	Side chip discharge system with ability to load top open chip vans	8415.00
Knife And Parts Options		
900-9902-74	Additional model 2400 chipper knife (1/2" x 5" x 23")	112.20
900-9902-75	Additional model 2400 chipper counter-knife (3/8" x 2 7/8" x 23")	91.80
975-300669	Additional model 2400 chipper knife holder (7/8" chip)	994.50
975-300670	Additional model 2400 chipper knife clamp	433.50
Hydraulic Options		
OPTION-259-5000-	Hydraulic flow control for feed rate adjustment (note: this is standard on whole tree track chippers without cab and loader)	1555.50
OPTION-959-5000-	Deluxe hydraulic oil cooler (Hydraulic operated, includes a higher capacity cooler with bypass and reversible hydraulically driven fan that can easily be set up on timed reversing intervals).	5355.00
Miscellaneous Options		
990-100911	Deluxe light package (Includes (7) Hella worklamp lights, (2) are mounted at the top of the infeed on each side, (2) are mounted on each side of the infeed conveyor, (2) on each side of the discharge chute, and (1) on top of the drum/disc hood)	2550.00
990-100206	Dirt separator	6375.00
OPTION-259-5000-	11 horsepower Saylor Beall air compressor (Does not include impact wrench and tools)	5533.50

Bandit Industries		
MODEL 2590 (22" DRUM STYLE) WHOLE TREE CHIPPER		
BASE PRICE		
MODEL-2590	Model 2590 - (22" Drum Style) Whole Tree Chipper	214353.00
STANDARD EQUIPMENT		
STANDARD	Bandit control panel	0.00
STANDARD	Slide box feed system with (2) horizontal feed wheels. Top feed wheel is 36" wide x 27" diameter, and bottom feed wheel is 36" wide x 10 5/8" diameter	0.00
STANDARD	(2) hydraulic lift cylinders	0.00
STANDARD	Debris deflector on top yoke for feed wheels	0.00
STANDARD	Reversing Auto Feed System	0.00
STANDARD	Clean out trap door located underneath bottom feed wheel	0.00
STANDARD	Wide profile, tapered infeed hopper with 7 1/2' infeed conveyor and heavy-duty infeed chain	0.00
STANDARD	Engine start panel	0.00
STANDARD	Stationary discharge system with up & down (50 Degrees) and side to side(50 Degrees) chip deflector, hydraulically operated. Also includes (2) bottom clean-out inspection doors. Top of discharge features replaceable AR steel.	0.00
STANDARD	37" diameter x 30" wide drum with (6) 5/8" x 5 1/2" x 10" dual edge bolt-on	0.00
STANDARD	In-line hydraulic pressure check system (Gauge is included)	0.00
STANDARD	130 gallon steel fuel tank with magnetic drain plug, lockable filler cap, and aluminum sight gauge	0.00
STANDARD	85 gallon steel hydraulic tank with magnetic drain plug, lockable filler cap, aluminum sight gauge, mesh screen strainer, and gate valve	0.00
STANDARD	24 volt electrical system (includes (2) 1,400 CCA batteries) with removable LED taillights, protected junction box, and LED side clearance lights with reflectors	0.00
STANDARD	(2) front hydraulic stabilizers	0.00
STANDARD	1/4" x 3" x 12 tubular steel frame with a 1/2" x 4" x 12" steel tongue	0.00
STANDARD	Grapple barrel assembly	0.00
STANDARD	Engine disable plug for hood locking pin-preventing engine from operating without pin in place	0.00
STANDARD	Safety DVD, (2) 6" wide x 9" tall Bandit operator's manuals (one paper copy and one waterproof copy tethered to machine) and (1) engine operator's manual	0.00
STANDARD	Spanish & English combination safety decals	0.00
STANDARD	Radio remote control with tether back-up. Remote controls the following functions: (discharge functions, feed system forward/reverse, yoke up/down, throttle, and engine kill switch). (Only standard on non cab and loader units)	0.00
STANDARD	Banded chipper belts	0.00
STANDARD	Bandit 5 year "GUTS" warranty (Includes coverage on Bandit manufactured components on the drum/disc and slide box feed system).	0.00
STANDARD	2 1/2 pound fire extinguisher with mount	0.00
PAINT		

333-32273	Standard Imron Industrial Urethane Bandit Yellow (For Whole Tree Chippers/Beast please specify Chipper Guard paint color or Bolt on parts color) (Requires specification)	0.00
333-28982	Standard Imron Industrial Urethane Cat. Yellow (For Whole Tree Chippers/Beast please specify Chipper Guard paint color or Bolt on parts color) (Requires specification)	0.00
333-23662	Standard Imron Industrial Urethane Alert Orange (For Whole Tree Chippers/Beast please specify Chipper Guard paint color or Bolt on parts color) (Requires specification)	0.00
333-28984	Standard Imron Industrial Urethane Green (For Whole Tree Chippers/Beast please specify Chipper Guard paint color or Bolt on parts color) (Requires specification)	0.00
333-67632	Standard Imron Industrial Urethane White (For Whole Tree Chippers/Beast please specify Chipper Guard paint color or Bolt on parts color) (Requires specification)	0.00
N0001	Standard Imron Industrial Urethane Black (For Whole Tree Chippers/Beast please specify Chipper Guard paint color or Bolt on parts color) (Requires specification)	0.00
990-100318	Special Imron Industrial special paint (please specify color) (Requires specification)	1876.80
990-100319	Special Imron 5000 Paint (please specify color) (Requires specification)	4120.80
CAB/LOADER		
OPTION-259-5000-	Rotobec Elite M22 loader and cab (Includes 4535 grapple with RT-142 rotation, air conditioning / heater, and AM/FM radio with CD player) – Cab will swivel with loader	78285.00
ENGINE		
990-RC1406-987	Volvo TAD1375VE, 550 horsepower engine without clutch and with reversing fan - Tier 4 FINAL (Includes 2 year / 3,000 hour engine warranty)	120615.00
990-RC1272-853	Caterpillar C15, 540 horsepower without clutch with reversing fan - Tier 4 FINAL (Includes Caterpillar 5 year / 5,000 hour "Platinum" engine warranty)	150230.70
990-RC1394-975	Caterpillar C18, 755 horsepower engine without clutch (with reversing fan) - Tier 4 FINAL (Includes Caterpillar 5 year / 5,000 hour warranty) - Standard radiator package	207360.90
990-RC1510-092	Caterpillar C18, 755 horsepower engine without clutch (with reversing fan) - Tier 4 FINAL (Includes Caterpillar 5 year / 5,000 hour warranty) - Remote mounted radiator package	221799.00
CLUTCH		
OPTION-259-5000-	HPTO12 dry clutch (Push button engage / self adjusting, does not require a coupling or aux tank) (Whole Tree Units) (Can only be used on engines 540 horsepower and below)	11214.90
900-6954-75	HPTO18 dry clutch (Push button engage)	16039.50
OPTION-259-5000-	HPTO14 PT Tech fluid clutch (476 to 765 hp)	30829.50
DRIVE SYSTEM		
OPTION-259-5000-	Drive system for engines below 599 horsepower	2703.00
OPTION-259-5000-	Drive system for engines 600 horsepower and above (Includes 200 gallon fuel tank in lieu of standard)	6120.00

INFEED		
AXLE		
990-1011-51	Tandem 20,000 pound air brake axles WITH spring brake (unit cannot be moved unless it is hooked up to air) (259-1001-55)	0.00
990-1011-52	Tandem 20,000 pound air brake axles WITHOUT spring brake (unit can be moved without being hooked up to air)	535.50
OPTION-259-5000-	Tandem 25,000 pound air brake axles WITHOUT spring brake (unit can be moved without being hooked up to air). (Note: this axle option must be ordered with cab and loader units)	1683.00
TIRES/RIMS		
990-1011-53	(8) 10R x 17.5, 16 ply tires mounted on DUAL wheels with steel rims and dual wheel fenders (259-1000-05)	0.00
OPTION-259-5000-	(8) 10R x 17.5, 16 ply tires mounted on DUAL wheels with aluminum rims and dual wheel fenders (Note: only outside rims will be aluminum)	1963.50
OPTION-259-5000-	(4) 385/65R 22.5, 16 ply super single tires mounted on 10-bolt aluminum rims	4054.50
OPTION-259-5000-	(4) 445/50R, 22.5 single tires mounted on 10-bolt rims	3799.50
HITCH		
990-100931	3" pintle hitch with safety chains, slip hooks, and 7 prong replaceable coiled power cord	0.00
OPTION-259-5000-	2590 Fifth wheel hitch	7369.50
ADD-ON OPTIONS		
Cab and Loader Options		
990-1011-37	(2) monitors with 7" LCD screens mounted inside operator's cab with (4) cameras mounted on outside of chipper for enhanced operator viewing. Each monitor controls two cameras allowing operator to view a split screen of each camera or switch back and forth	7777.50
Engine Related Options		
977-100435	Proheat Engine Heater	5839.50
OPTION-259-5000-	2590 Hydraulic Oil Cooler Assembly	6961.50
OPTION-930-5000-	C-18 TIER 4 Pre-Cleaner, Engineaire	357.00
OPTION-259-5000-	Proheat Engine Heater	5839.50
Discharge Options		
OPTION-259-5000-	Top Discharge Assembly	7905.00
OPTION-259-5000-	2290/2590 External Discharge Control	504.90
Knife And Parts Options		
900-9902-27	Additional dual edge bolt-on knife (5/8" x 5 1/2" x 10")	81.60
938-300005	Additional chipper knife holder	249.90
900-9907-29	Additional babbited knife (5/8" x 6" x 10 1/8")	76.50
259-3004-84	Additional drum counter knife (3/8" x 1 3/8" x 10 1/8")	40.80
259-3000-90	Additional babbited knife holder	382.50
259-3004-83	Additional babbited knife holder (Note: holder is set-up for counter-knives)	418.20

259-3000-92	Additional babbited knife clamp	112.20
900-4914-27	5/8" x 2 1/4" grade 8 bolt for knife	1.48
900-4901-32	Washer for (900-4914-27 bolt)	1.17
900-4909-76	Counter knife bolt	0.20
259-3013-79	Drum pocket bolt in filler for 2590 (each)	739.50
OPTION-259-5000-	37" diameter x 30" wide drum with (6) 5/8" x 6" x 10 1/8" babbited style knives	1785.00
OPTION-259-5000-	37" diameter x 30" wide drum with (6) (5/8" x 6" x 10 1/8") babbited knives and (6) (3/8" x 1 3/8" x 10 1/8") counter knives	2167.50
OPTION-259-5000-	Drop-in Chip Breaker - 2590	1453.50
OPTION-259-5000-	2590 Micro chip cutting package (in lieu of standard) (Must also select flow control and chip breaker option)	15804.90
Hydraulic Options		
OPTION-259-5000-	Hydraulic flow control for feed rate adjustment (note: this is standard on whole tree track chippers without cab and loader)	1555.50
Trailer Related Options		
OPTION-259-5000-	(2) Mud Flaps (1/4" x 12" x 18")	96.90
OPTION-259-5000-	Grapple barrel mounted on fifth wheel	1963.50
Miscellaneous Options		
OPTION-959-5000-	Cordless 1/2" Impact wrench 4.0 horsepower mini air compressor	3054.90
OPTION-259-5000-	Deluxe light package for 2590 (Includes (7) Hella worklamp lights, (2) are mounted at the top of the infeed on each side, (2) are mounted on each side of the infeed conveyor, (2) on each side of the discharge chute, and (1) on top of the drum/disc hood)	2014.50
OPTION-259-5000-	11 horsepower Saylor Beall air compressor (Does not include impact wrench and tools)	5533.50

Bandit Industries		
MODEL 3090 (24" DRUM STYLE) TOWABLE WHOLE TREE CHIPPER		
BASE PRICE		
MODEL-3090	Model 3090 - (24" Drum Style) Towable Whole Tree Chipper	302710.50
STANDARD EQUIPMENT		
STANDARD	Bandit control panel	0.00
STANDARD	Reversing Auto Feed System	0.00
STANDARD	(2) hydraulic lift cylinders	0.00
STANDARD	Slide box (chain driven) feed system with (2) top feed wheels. Includes (1) 36" wide x 15 3/4" diameter top feed wheel, along with a 36" wide and 15-3/4" diameter top climber feed wheel	0.00
STANDARD	Bottom feed wheel (reduces material from accumulating at the back of the chipper and creates more pulling power)	0.00
STANDARD	Debris deflector on top yoke for feed wheels	0.00
STANDARD	Wide profile, tapered infeed hopper with 7 1/2' long infeed conveyor and heavy-duty track style infeed chain	0.00
STANDARD	Engine start panel	0.00
STANDARD	Stationary discharge system with up & down (50 Degrees) and side to side(50 Degrees) chip deflector, hydraulically operated. Also includes (2) bottom clean-out inspection doors. Top of discharge features replaceable AR steel.	0.00
STANDARD	(3) toggle switches to control discharge to be located on instrument panel	0.00
STANDARD	37" diameter x 36" wide drum with (6) 5/8" x 6" x 12 1/8" babbited knives and (6) 3/8" x 1-3/8" x 12-1/8" counter knives	0.00
STANDARD	In-line hydraulic pressure check system (Gauge is included)	0.00
STANDARD	200 gallon steel hydraulic tank with magnetic drain plug, lockable filler cap, mesh screen strainer, and gate valve	0.00
STANDARD	100 gallon lockable steel fuel tank with magnetic drain plug and fuel line shut off valve	0.00
STANDARD	Tandem 20,000 pound spring axles w/ air brakes	0.00
STANDARD	(2) hydraulic stabilizers	0.00
STANDARD	24 volt electrical system (includes (2) 1,400 CCA batteries) with removable LED taillights, protected junction box, and LED side clearance lights with reflectors	0.00
STANDARD	Grapple barrel assembly	0.00
STANDARD	Banded chipper drive belts	0.00
STANDARD	Engine disable plug for hood locking pin-preventing engine from operating without pin in place	0.00
STANDARD	Radio remote control with tether back-up. Remote controls the following functions: (discharge functions, feed system forward/reverse, yoke up/down, throttle, and engine kill switch). (Only standard on non cab and loader units)	0.00
STANDARD	Safety DVD, (2) 6" wide x 9" tall Bandit operator's manuals (one paper copy and one waterproof copy tethered to machine) and (1) engine operator's manual	0.00
STANDARD	Spanish & English combination safety decals	0.00
STANDARD	Bandit 5 year "GUTS" warranty (Includes coverage on Bandit manufactured components on the drum/disc and slide box feed system).	0.00
STANDARD	2 1/2 pound fire extinguisher with mount	0.00

PAINT		
333-32273	Standard Imron Industrial Urethane Bandit Yellow (For Whole Tree Chippers/Beast please specify Chipper Guard paint color or Bolt on parts color) (Requires specification)	0.00
333-67632	Standard Imron Industrial Urethane White (For Whole Tree Chippers/Beast please specify Chipper Guard paint color or Bolt on parts color) (Requires	0.00
333-23662	Standard Imron Industrial Urethane Alert Orange (For Whole Tree Chippers/Beast please specify Chipper Guard paint color or Bolt on parts color) (Requires specification)	0.00
333-28982	Standard Imron Industrial Urethane Cat. Yellow (For Whole Tree Chippers/Beast please specify Chipper Guard paint color or Bolt on parts color) (Requires specification)	0.00
333-28984	Standard Imron Industrial Urethane Green (For Whole Tree Chippers/Beast please specify Chipper Guard paint color or Bolt on parts color) (Requires specification)	0.00
N0001	Standard Imron Industrial Urethane Black (For Whole Tree Chippers/Beast please specify Chipper Guard paint color or Bolt on parts color) (Requires specification)	0.00
990-100318	Special Imron Industrial special paint (please specify color) (Requires specification)	1876.80
990-100319	Special Imron 5000 Paint (please specify color) (Requires specification)	4120.80
CAB/LOADER		
OPTION-259-5000-	Rotobec Elite M22 loader and cab (Includes 4535 grapple with RT-142 rotation, air conditioning / heater, and AM/FM radio with CD player) – Cab will swivel with loader	78285.00
ENGINE		
990-RC1394-975	Caterpillar C18, 755 horsepower engine without clutch (with reversing fan) - Tier 4 FINAL (Includes Caterpillar 5 year / 5,000 hour warranty) - Standard radiator package	207360.90
990-RC1510-092	Caterpillar C18, 755 horsepower engine without clutch (with reversing fan) - Tier 4 FINAL (Includes Caterpillar 5 year / 5,000 hour warranty) - Remote mounted radiator package	221799.00
990-RC1483-065	Caterpillar C27, 800 horsepower engine without clutch (with reversing fan) - Tier 4 FINAL (Includes Caterpillar 5 year / 5,000 hour "Platinum" engine warranty) - Standard radiator package	262497.00
990-RC1525-107	Caterpillar C27, 800 horsepower engine without clutch (with reversing fan) - Tier 4 FINAL (Includes Caterpillar 5 year / 5,000 hour "Platinum" engine warranty) - Remote mounted radiator package	300364.50
CLUTCH		
900-6954-75	HPTO18 dry clutch (Push button engage)	16039.50
977-100334	HPTO15 PT Tech fluid clutch (766 to 1,200 hp)	31747.50
OPTION-259-5000-	HPTO14 PT Tech fluid clutch (476 to 765 hp)	30829.50
INFEED		
OPTION-930-5000-	Wide profile, tapered infeed hopper with 12' long infeed conveyor and heavy-duty track style infeed chain	2805.00

FEED SYSTEM		
OPTION-930-5000-	Slide box (chain driven) feed system with single top feed wheel. Includes (1) 36" wide x 30" diameter top feed wheel (In lieu of two top feed wheels)	2499.00
OPTION-930-5000-	Two vertical side feed wheels (11 1/4" diameter x 46" high) (Each wheel provides 3,020 pounds of pulling power)	8287.50
AXLE		
990-100768	(2) 25,000 pound air brake axles	0.00
OPTION-930-5000-	(3) 25,000 pound air brake axles	3279.30
TIRES/RIMS		
990-100706	(8) 11R x 22.5, 16 ply tires mounted on 10-bolt steel dual rims	0.00
OPTION-959-5000-	(8) 11R x 22.5, 16 ply tires mounted on 10-bolt dual rims. (Four outside rims to be aluminum)	1657.50
OPTION-959-5000-	(12) 11R x 22.5, 16 ply tires mounted on 10-bolt steel dual rims	3009.00
OPTION-930-5000-	(4) 445 / 50R 22.5, 16 ply single tires mounted on 10-bolt aluminum rims	4029.00
OPTION-930-5000-	(4) 385/65R 22.5, 16 ply super single tires mounted on 10-bolt aluminum rims	1785.00
OPTION-959-5000-	(6) 445 / 50R, 22.5, 16 ply single tires mounted on 10 bolt aluminum rims	5074.50
HITCH		
990-100931	3" pintle hitch with safety chains, slip hooks, and 7 prong replaceable coiled power cord	0.00
OPTION-930-5000-	3090 Fifth wheel hitch	6375.00
ADD-ON OPTIONS		
Cab and Loader Options		
990-1011-37	(2) monitors with 7" LCD screens mounted inside operator's cab with (4) cameras mounted on outside of chipper for enhanced operator viewing. Each monitor controls two cameras allowing operator to view a split screen of each camera or switch back and forth	7777.50
Feed System Options		
OPTION-959-5000-	Proportional Hydraulic feed System in lieu of standard (must select fluid clutch)	17085.00
Engine Related Options		
OPTION-930-5000-	C-18 TIER 4 Pre-Cleaner, Enginaire	357.00
OPTION-959-5000-	C-27 8â€ Pre-Cleaner, Enginairei	637.50
OPTION-959-5000-	Proheat Engine Heater	5839.50
Knife And Parts Options		
900-9906-73	Additional babbited knife (5/8" x 6" x 12 1/8")	78.03
959-3003-45	Additional drum counter knife (3/8" x 1 3/8" x 12 1/8")	35.70
959-3003-46	Additional babbited knife holder (Note: holder is set-up for counter-knives)	459.00
938-3013-37	Additional babbited knife clamp	112.20
900-9904-38	Additional dual-edge knife	86.70
930-1001-24	Micro chip head option (in lieu of standard) (Must also select flow control and chip breaker option)	15804.90
930-1001-29	Drum pocket filler kit to convert microchipper to 6 knife set-up (Includes 6 drum fillers)	6630.00
OPTION-930-5000-	Drop-In Chip Breaker - 3090	1657.50

OPTION-930-5000-	37" diameter x 36" wide chipper drum with (6) 5/8" x 5" x 12 1/8" bolt-on dual edge knives	-765.00
Hydraulic Options		
OPTION-959-5000-	Deluxe hydraulic oil cooler (Hydraulic operated, includes a higher capacity cooler with bypass and reversible hydraulically driven fan that can easily be set up on timed reversing intervals).	5355.00
OPTION-959-5000-	Hydraulic flow control for feed rate adjustment (note: this is standard on whole tree track chippers without cab and loader)	2805.00
Fuel And Hydraulic Tank Options		
990-1016-76	350 gallon steel fuel tank with magnetic drain plug, lockable filler cap, aluminum sight gauge, and fuel shut off valve	1351.50
Miscellaneous Options		
OPTION-959-5000-	Cordless 1/2" Impact wrench 4.0 horsepower mini air compressor	3054.90
OPTION-959-5000-	Deluxe light package (Includes (7) Hella worklamp lights, (2) are mounted at the top of the infeed on each side, (2) are mounted on each side of the infeed conveyor, (2) on each side of the discharge chute, and (1) on top of the drum/disc hood)	2550.00
OPTION-959-5000-	11 horsepower Saylor Beall air compressor (Does not include impact wrench and tools)	5533.50

Bandit Industries		
MODEL 3090 TRACK WHOLE TREE CHIPPER		
BASE PRICE		
MODEL-3090TRAC	Model 3090 Track - Whole Tree Chipper	367200.00
STANDARD EQUIPMENT		
STANDARD	Bandit control panel	0.00
STANDARD	(2) hydraulic lift cylinders	0.00
STANDARD	Proportional hydraulic feed system (only standard on whole tree track units without cab and loader)	0.00
STANDARD	Reversing Auto Feed System	0.00
STANDARD	Slide box (chain driven) feed system with (2) top feed wheels. Includes (1) 36" wide x 15 3/4" diameter top feed wheel, along with a 36" wide x 10 5/8" diameter top climber feed wheel. Also includes 7 1/2' infeed conveyor with heavy-duty BENT style infeed	0.00
STANDARD	Bottom feed wheel (reduces material from accumulating at the back of the chipper and creates more pulling power)	0.00
STANDARD	Engine start panel	0.00
STANDARD	Stationary discharge system with up & down(50 Degrees) and side to side (50 Degrees) chip deflector, hydraulically operated. Also includes (2) bottom clean-out inspection doors. Top of discharge features replaceable AR steel.	0.00
STANDARD	37" diameter x 36" wide drum with (6) 5/8" x 6" x 12 1/8" babbited knives and (6) 3/8" x 1-3/8" x 12-1/8" counter knives	0.00
STANDARD	In-line hydraulic pressure check system (Gauge is included)	0.00
STANDARD	Stand alone hydraulic oil cooler	0.00
STANDARD	300 gallon fuel tank with magnetic drain plug and aluminum fluid sight gauge	0.00
STANDARD	200 gallon steel hydraulic tank with magnetic drain plug, lockable filler cap, mesh screen strainer, and gate valve	0.00
STANDARD	Radio remote control with tether back-up. Remote controls the following functions: (Track drive, discharge functions, feed system forward/reverse, yoke up/down, throttle, and engine kill switch). (Only standard on non cab and loader	0.00
STANDARD	Safety DVD, (2) 6" wide x 9" tall Bandit operator's manuals (one paper copy and one waterproof copy tethered to machine) and (1) engine operator's manual	0.00
STANDARD	Spanish & English combination safety decals	0.00
STANDARD	Banded chipper belts	0.00
STANDARD	Engine disable plug for hood locking pin-preventing engine from operating without pin in place	0.00
STANDARD	Bandit 5 year "GUTS" warranty (Includes coverage on Bandit manufactured components on the drum/disc and slide box feed system).	0.00
STANDARD	2 1/2 pound fire extinguisher with mount	0.00
PAINT		
333-32273	Standard Imron Industrial Urethane Bandit Yellow (For Whole Tree Chippers/Beast please specify Chipper Guard paint color or Bolt on parts color) (Requires specification)	0.00

333-28982	Standard Imron Industrial Urethane Cat. Yellow (For Whole Tree Chippers/Beast please specify Chipper Guard paint color or Bolt on parts color) (Requires specification)	0.00
333-23662	Standard Imron Industrial Urethane Alert Orange (For Whole Tree Chippers/Beast please specify Chipper Guard paint color or Bolt on parts color) (Requires specification)	0.00
333-28984	Standard Imron Industrial Urethane Green (For Whole Tree Chippers/Beast please specify Chipper Guard paint color or Bolt on parts color) (Requires specification)	0.00
333-67632	Standard Imron Industrial Urethane White (For Whole Tree Chippers/Beast please specify Chipper Guard paint color or Bolt on parts color) (Requires specification)	0.00
N0001	Standard Imron Industrial Urethane Black (For Whole Tree Chippers/Beast please specify Chipper Guard paint color or Bolt on parts color) (Requires specification)	0.00
990-100318	Special Imron Industrial special paint (please specify color) (Requires specification)	1876.80
990-100319	Special Imron 5000 Paint (please specify color) (Requires specification)	4120.80
CAB/LOADER		
990-1012-14	Track unit WITH cab and ELECTRONIC controlled loader (Features heavy-duty knuckle boom loader with turntable bearing and 4535 Rotobec grapple. Cab features 3/8" lexan windows, cab fan, exterior work lights, auto feed tach, fuel sight gauge, deluxe swivel	89250.00
ENGINE		
990-RC1510-092	Caterpillar C18, 755 horsepower engine without clutch (with reversing fan) - Tier 4 FINAL (Includes Caterpillar 5 year / 5,000 hour warranty) - Remote mounted radiator package	221799.00
CLUTCH		
977-100335	HPT014 PT Tech fluid clutch (476 to 765 hp)	30829.50
977-100334	HPT015 PT Tech fluid clutch (766 to 1,200 hp)	31747.50
TRACK		
990-1011-14	Caterpillar 320BL steel track undercarriage (600 MM, 23 5/8" wide track pads), double grouser	0.00
990-1015-11	Caterpillar 320BL steel track undercarriage (600 MM, 23 5/8" wide track pads), single grouser	0.00
ADD-ON OPTIONS		
Cab and Loader Options		
990-1011-37	(2) monitors with 7" LCD screens mounted inside operator's cab with (4) cameras mounted on outside of chipper for enhanced operator viewing. Each monitor controls two cameras allowing operator to view a split screen of each camera or switch back and forth	7777.50
Engine Related Options		
OPTION-259-5000-	Engine pre-cleaner - Engine Air	581.40
OPTION-959-5000-	Proheat Engine Heater	5839.50
Discharge Options		
OPTION-959-5000-	Forestry style stationary discharge with rotating spout on end	2320.50

Knife And Parts Options		
990-101001	37" diameter x 36" wide chipper drum with (6) 5/8" x 5" x 12 1/8" bolt-on dual edge knives	-765.00
900-9906-73	Additional babbited knife (5/8" x 6" x 12 1/8")	78.03
959-3003-45	Additional drum counter knife (3/8" x 1 3/8" x 12 1/8")	35.70
938-3013-37	Additional babbited knife clamp	112.20
959-3003-46	Additional babbited knife holder (Note: holder is set-up for counter-knives)	459.00
900-9904-38	Additional dual-edge knife	86.70
OPTION-930-5000-	Drop-In Chip Breaker - 3090	1657.50
Hydraulic Options		
OPTION-959-5000-	Deluxe hydraulic oil cooler (Hydraulic operated, includes a higher capacity cooler with bypass and reversible hydraulically driven fan that can easily be set up on timed reversing intervals).	5355.00
OPTION-959-5000-	Hydraulic flow control for feed rate adjustment (note: this is standard on whole tree track chippers without cab and loader)	2805.00
Miscellaneous Options		
990-100134	Extra engine operators manual	91.80
990-100911	Deluxe light package (Includes (7) Hella worklamp lights, (2) are mounted at the top of the infeed on each side, (2) are mounted on each side of the infeed conveyor, (2) on each side of the discharge chute, and (1) on top of the drum/disc hood)	2550.00
OPTION-959-5000-	Cordless 1/2" Impact wrench 4.0 horsepower mini air compressor	3054.90
OPTION-259-5000-	11 horsepower Saylor Beall air compressor (Does not include impact wrench and tools)	5533.50

Bandit Industries		
MODEL 3500 TRACK FORESTRY MOWER / STUMP GRINDER		
BASE PRICE		
MODEL-3500FM	Model 3500 Track - Forestry Mower / Stump Grinder	238170.00
STANDARD EQUIPMENT		
STANDARD	Pre-Cleaner (L10 CMS/1700) 6" diameter.	0.00
STANDARD	Cutter Head Filter	0.00
STANDARD	Track Filters	0.00
STANDARD	10,000 PSI Gauge	0.00
STANDARD	3000 PSI Gauge	0.00
STANDARD	2 Interstate 1,000 CCA batteries with battery disconnect	0.00
STANDARD	Insulated deluxe operators cab that comes equipped with an industrial HVAC system, AM/FM radio, camera/monitor system for viewing area behind machine, Bandit controller and display for operating and monitoring engine/hydraulic parameters, air ride suspens	0.00
STANDARD	Escape hatch located on top of cab	0.00
STANDARD	Quick attach coupler system (allows for quick and easy switching between attachments)	0.00
STANDARD	Heavy-duty engine enclosure with lockable side opening doors for easy access	0.00
STANDARD	Hydraulic pressure monitoring kit	0.00
STANDARD	Auto reverse back-up alarm	0.00
STANDARD	Roll over bar protection system	0.00
STANDARD	42" curved light bar on front of cab and flood lights on the rear of machine	0.00
STANDARD	(2) 56 gallon fuel tanks with lockable filler caps and electronic level sensors that show fuel level on the display in the cab	0.00
STANDARD	32 gallon hydraulic tank for cutter attachment along with a separate 45 gallon tank for track and auxiliary hydraulic functions with lockable filler cap, electronic level sensors that show oil level on the display in the cab, and a fluid sight	0.00
STANDARD	(2) hydraulic oil coolers for maximum hydraulic system performance	0.00
STANDARD	Hydraulic protection system allowing separate systems for tracks drive and cutter head	0.00
STANDARD	Automatic engine shutdown for low oil and high engine temperature, along with engine block heater, air and pre-cleaners	0.00
STANDARD	Fire suppression system	0.00
STANDARD	Tool box compartments	0.00
STANDARD	Accumulator Charge Kit	0.00
PAINT		
333-32273	Standard Imron Industrial Urethane Bandit Yellow (For Whole Tree Chippers/Beast please specify Chipper Guard paint color or Bolt on parts color)	0.00
333-23662	Standard Imron Industrial Urethane Alert Orange (For Whole Tree Chippers/Beast please specify Chipper Guard paint color or Bolt on parts color)	0.00
333-28982	Standard Imron Industrial Urethane Cat. Yellow (For Whole Tree Chippers/Beast please specify Chipper Guard paint color or Bolt on parts color)	0.00

333-28984	Standard Imron Industrial Urethane Green (For Whole Tree Chippers/Beast please specify Chipper Guard paint color or Bolt on parts color)	0.00
333-67632	Standard Imron Industrial Urethane White (For Whole Tree Chippers/Beast please specify Chipper Guard paint color or Bolt on parts color)	0.00
N0001	Standard Imron Industrial Urethane Black (For Whole Tree Chippers/Beast please specify Chipper Guard paint color or Bolt on parts color)	0.00
990-100318	Special Imron Industrial special paint (please specify color) (Requires specification)	1876.80
990-100319	Special Imron 5000 Paint (please specify color) (Requires specification)	4120.80
ENGINE		
990-RC1488-070	John Deere 6068HF, 300 horsepower (Includes 5 year / 5,000 hour engine warranty and pusher fan) - Tier 4 FINAL	77902.50
TRACK		
990-1012-44	Caterpillar Model 312B steel track undercarriage (500 MM, 19 5/8" wide track pads), triple grouser	0.00
990-1015-94	Caterpillar 312B steel track undercarriage (510 MM, 20" wide) single grouser	5865.00
990-1015-99	Caterpillar Model 312B steel track undercarriage (460 MM, 19 5/8" wide track pads), double grouser	6553.50
990-1015-97	Caterpillar 315L steel track undercarriage (600 MM, 23 5/8" wide track pads), single grouser	39774.90
ADD-ON OPTIONS		
Track Options		
OPTION-990-1015-	Rock guards for 315 steel track undercarriage	4074.90
Engine Related Options		
988-8000-98	24 volt Proheat system	5839.50
Hydraulic Options		
900-3938-90	600 PSI Gauge	58.70
Stump Grinder Options		
OPTION-987-1000-	Hydrostatic driven 72" wide cut detachable Bandit Forestry Mower with 34 (2") double carbide cutting teeth with steel push bar to direct material. Mower is driven by (2) 110CC motors along with (2) 6/5V 750 drive belts. Also features (2) overhung bearing	50847.00
OPTION-987-1000-	44" diameter x 2" thick BELT driven detachable stump grinder head with Bucktooth wheel and 64 TEETH	37740.00
OPTION-987-1000-	15,000 pound rear mounted winch (Includes cable and hook)	15294.90
Stump Grinder Teeth And Pockets		
900-9909-41	Additional Buck tooth - right style (32 required for full set)	56.10
900-4916-18	3" long bolt Buck teeth bolt (SET INCLUDES 8)	7.46
987-1000-10	scraper forestry mower tooth (blank#987-3003-63) (SET INCLUDES 4)	44.36
900-4907-14	3/4" - 10x3" bolt (SET INCLUDES 4)	2.03
900-9915-13	C25 PLANAR TEETH	0.00
900-4905-91	3/4" Nordlock Washer (Glued) (100 qty min)	4.28

900-4910-41	bolt for drum bearing 3/4-10 x 5 hex head sheave side	3.41
-------------	---	------

Bandit Industries		
MODEL 3590 (30" DRUM STYLE) TOWABLE WHOLE TREE CHIPPER		
BASE PRICE		
MODEL-3590 DRUM	Model 3590 - (30" Drum Style) Towable Whole Tree Chipper	318903.00
STANDARD EQUIPMENT		
STANDARD	Bandit control panel	0.00
STANDARD	Reversing Auto Feed System	0.00
STANDARD	(2) hydraulic lift cylinders	0.00
STANDARD	Slide box (chain driven) feed system with (2) top feed wheels. Includes (1) 36" wide x 15 3/4" diameter top feed wheel, along with a 36" wide and 15-3/4" diameter top climber feed wheel	0.00
STANDARD	Bottom feed wheel (reduces material from accumulating at the back of the chipper and creates more pulling power)	0.00
STANDARD	Debris deflector on top yoke for feed wheels	0.00
STANDARD	Wide profile, tapered infeed hopper with 7 1/2' long infeed conveyor and heavy-duty track style infeed chain	0.00
STANDARD	Engine start panel	0.00
STANDARD	Stationary discharge system with up & down (50 Degrees) and side to side(50 Degrees) chip deflector, hydraulically operated. Also includes (2) bottom clean-out inspection doors. Top of discharge features replaceable AR steel.	0.00
STANDARD	(3) toggle switches to control discharge to be located on instrument panel	0.00
STANDARD	37" diameter X 48" wide chipper drum with (8) 5/8" x 6" x 12 1/8" babbited knives and (8) 3/8" x 6" x 12 1/8" counter knives	0.00
STANDARD	In-line hydraulic pressure check system (Gauge is included)	0.00
STANDARD	200 gallon steel hydraulic tank with magnetic drain plug, lockable filler cap, mesh screen strainer, and gate valve	0.00
STANDARD	350 gallon steel fuel tank with magnetic drain plug, lockable filler cap, aluminum sight gauge, and fuel shut off valve	0.00
STANDARD	(2) hydraulic stabilizers with fifth wheel hitch for towing	0.00
STANDARD	24 volt electrical system (includes (2) 1,400 CCA batteries) with removable LED taillights, protected junction box, and LED side clearance lights with reflectors	0.00
STANDARD	Banded chipper drive belts	0.00
STANDARD	Engine disable plug for hood locking pin-preventing engine from operating without pin in place	0.00
STANDARD	Safety DVD, (2) 6" wide x 9" tall Bandit operator's manuals (one paper copy and one waterproof copy tethered to machine) and (1) engine operator's manual	0.00
STANDARD	Spanish & English combination safety decals	0.00
STANDARD	Bandit 5 year "GUTS" warranty (Includes coverage on Bandit manufactured components on the drum/disc and slide box feed system).	0.00
STANDARD	Radio remote control with tether back-up. Remote controls the following functions: (discharge functions, feed system forward/reverse, yoke up/down, throttle, and engine kill switch). (Only standard on non cab and loader units)	0.00
STANDARD	2 1/2 pound fire extinguisher with mount	0.00
PAINT		

333-32273	Standard Imron Industrial Urethane Bandit Yellow (For Whole Tree Chippers/Beast please specify Chipper Guard paint color or Bolt on parts color) (Requires specification)	0.00
333-67632	Standard Imron Industrial Urethane White (For Whole Tree Chippers/Beast please specify Chipper Guard paint color or Bolt on parts color) (Requires specification)	0.00
333-23662	Standard Imron Industrial Urethane Alert Orange (For Whole Tree Chippers/Beast please specify Chipper Guard paint color or Bolt on parts color) (Requires specification)	0.00
333-28982	Standard Imron Industrial Urethane Cat. Yellow (For Whole Tree Chippers/Beast please specify Chipper Guard paint color or Bolt on parts color) (Requires specification)	0.00
333-28984	Standard Imron Industrial Urethane Green (For Whole Tree Chippers/Beast please specify Chipper Guard paint color or Bolt on parts color) (Requires specification)	0.00
N0001	Standard Imron Industrial Urethane Black (For Whole Tree Chippers/Beast please specify Chipper Guard paint color or Bolt on parts color) (Requires specification)	0.00
990-100318	Special Imron Industrial special paint (please specify color) (Requires specification)	1876.80
990-100319	Special Imron 5000 Paint (please specify color) (Requires specification)	4120.80
ENGINE		
990-RC1394-975	Caterpillar C18, 755 horsepower engine without clutch (with reversing fan) - Tier 4 FINAL (Includes Caterpillar 5 year / 5,000 hour warranty) - Standard radiator package	207360.90
990-RC1483-065	Caterpillar C27, 800 horsepower engine without clutch (with reversing fan) - Tier 4 FINAL (Includes Caterpillar 5 year / 5,000 hour "Platinum" engine warranty) - Standard radiator package	262497.00
990-RC1525-107	Caterpillar C27, 800 horsepower engine without clutch (with reversing fan) - Tier 4 FINAL (Includes Caterpillar 5 year / 5,000 hour "Platinum" engine warranty) - Remote mounted radiator package	300364.50
990-RC1395-976	Caterpillar C27, 875 horsepower engine without clutch (with reversing fan) - Tier 4 FINAL (Includes Caterpillar 5 year / 5,000 hour "Platinum" engine warranty) - Standard Radiator Package	286671.00
990-RC1396-977	Caterpillar C27, 1,050 horsepower engine without clutch (with reversing fan) - Tier 4 FINAL (Includes Caterpillar 5 year / 5,000 hour "Platinum" engine warranty) - Standard Radiator Package	315562.50
CLUTCH		
900-6954-75	HPTO18 dry clutch (Push button engage)	16039.50
977-100335	HPTO14 PT Tech fluid clutch (476 to 765 hp)	30829.50
983-100149	HPTO15 PT Tech fluid clutch (766 to 1,200 hp)	31747.50
DRIVE SYSTEM		
990-1017-54	Standard frame and drive system included in base price	0.00
OPTION-959-5000	Drive system for engines 875 horsepower and above	6910.50
INFEED		

OPTION-959-5000-	Wide profile, tapered infeed hopper with 14' long infeed conveyor and heavy-duty track style infeed chain	3315.00
FEED SYSTEM		
OPTION-959-5000-	Two vertical side feed wheels (11 1/4" diameter x 46" high) (Each wheel provides 3,020 pounds of pulling power)	8619.00
AXLE		
990-100768	(2) 25,000 pound air brake axles	0.00
990-100708	(3) 25,000 pound air brake axles	3279.30
TIRES/RIMS		
990-100706	(8) 11R x 22.5, 16 ply tires mounted on 10-bolt steel dual rims	0.00
OPTION-959-5000-	(8) 11R x 22.5, 16 ply tires mounted on 10-bolt dual rims. (Four outside rims to be aluminum)	1657.50
OPTION-930-5000-	(4) 445 / 50R 22.5, 16 ply single tires mounted on 10-bolt aluminum rims	4029.00
OPTION-959-5000-	(12) 11R x 22.5, 16 ply tires mounted on 10-bolt steel dual rims	3009.00
OPTION-959-5000-	(6) 445 / 50R, 22.5, 16 ply single tires mounted on 10 bolt aluminum rims	5074.50
ADD-ON OPTIONS		
Cab and Loader Options		
990-100145	(4) exterior work lights to be mounted outside of operator's cab	642.60
990-1011-37	(2) monitors with 7" LCD screens mounted inside operator's cab with (4) cameras mounted on outside of chipper for enhanced operator viewing. Each monitor controls two cameras allowing operator to view a split screen of each camera or switch back and forth	7777.50
Feed System Options		
OPTION-959-5000-	Proportional Hydraulic feed System in lieu of standard (must select fluid clutch)	17085.00
Engine Related Options		
OPTION-959-5000-	C-27 8â€ Pre-Cleaner, Enginairret	637.50
OPTION-959-5000-	Proheat Engine Heater	5839.50
Knife And Parts Options		
990-101002	37" diameter x 48" wide chipper drum with (8) 5/8" x 5" x 12 1/8" bolt-on dual edge knives	-969.00
900-9906-73	Additional babbited knife (5/8" x 6" x 12 1/8")	78.03
959-3003-45	Additional drum counter knife (3/8" x 1 3/8" x 12 1/8")	35.70
938-3013-37	Additional babbited knife clamp	112.20
959-3003-46	Additional babbited knife holder (Note: holder is set-up for counter-knives)	459.00
900-9904-38	Additional dual-edge knife	86.70
959-1001-36	Micro chip head option (in lieu of standard) (Must also select flow control and chip breaker option)	22434.90
OPTION-959-5000-	Drop-in Chip Breaker - 3590	2805.00
Hydraulic Options		
OPTION-959-5000-	Deluxe hydraulic oil cooler (Hydraulic operated, includes a higher capacity cooler with bypass and reversible hydraulically driven fan that can easily be set up on timed reversing intervals).	5355.00
OPTION-959-5000-	Hydraulic flow control for feed rate adjustment (note: this is standard on whole tree track chippers without cab and loader)	2805.00

Miscellaneous Options		
990-100911	Deluxe light package (Includes (7) Hella worklamp lights, (2) are mounted at the top of the infeed on each side, (2) are mounted on each side of the infeed conveyor, (2) on each side of the discharge chute, and (1) on top of the drum/disc hood)	2550.00
OPTION-959-5000-	Cordless 1/2" Impact wrench 4.0 horsepower mini air compressor	3054.90
OPTION-959-5000-	11 horsepower Saylor Beall air compressor (Does not include impact wrench and tools)	5533.50

Bandit Industries		
MODEL 3590 TRACK (30" DRUM STYLE) TRACK WHOLE CHIPPER		
BASE PRICE		
MODEL-3590TRAC	Model 3590 Track - (30" Drum Style) Track Whole Chipper	414242.40
STANDARD EQUIPMENT		
STANDARD	Bandit control panel	0.00
STANDARD	Reversing Auto Feed System	0.00
STANDARD	(2) hydraulic lift cylinders	0.00
STANDARD	Proportional hydraulic feed system (only standard on whole tree track units without cab and loader)	0.00
STANDARD	Slide box (chain driven) feed system with (2) top feed wheels. Includes (1) 36" wide x 15 3/4" diameter top feed wheel, along with a 36" wide x 10 5/8" diameter top climber feed wheel. Also includes 7 1/2' infeed conveyor with heavy-duty BENT style infeed	0.00
STANDARD	Bottom feed wheel (reduces material from accumulating at the back of the chipper and creates more pulling power)	0.00
STANDARD	Engine start panel	0.00
STANDARD	Stationary discharge system with up & down (50 Degrees) and side to side(50 Degrees) chip deflector, hydraulically operated. Also includes (2) bottom clean-out inspection doors. Top of discharge features replaceable AR steel.	0.00
STANDARD	37" diameter X 48" wide chipper drum with (8) 5/8" x 6" x 12 1/8" babbited knives and (8) 3/8" x 6" x 12 1/8" counter knives	0.00
STANDARD	In-line hydraulic pressure check system (Gauge is included)	0.00
STANDARD	Stand alone hydraulic oil cooler	0.00
STANDARD	200 gallon steel hydraulic tank with magnetic drain plug, lockable filler cap, mesh screen strainer, and gate valve	0.00
STANDARD	350 gallon steel fuel tank with magnetic drain plug, lockable filler cap, aluminum sight gauge, and fuel shut off valve	0.00
STANDARD	Safety DVD, (2) 6" wide x 9" tall Bandit operator's manuals (one paper copy and one waterproof copy tethered to machine) and (1) engine operator's manual	0.00
STANDARD	Spanish & English combination safety decals	0.00
STANDARD	Engine disable plug for hood locking pin-preventing engine from operating without pin in place	0.00
STANDARD	Bandit 5 year "GUTS" warranty (Includes coverage on Bandit manufactured components on the drum/disc and slide box feed system).	0.00
STANDARD	2 1/2 pound fire extinguisher with mount	0.00
PAINT		
333-32273	Standard Imron Industrial Urethane Bandit Yellow (For Whole Tree Chippers/Beast please specify Chipper Guard paint color or Bolt on parts color) (Requires specification)	0.00
333-28982	Standard Imron Industrial Urethane Cat. Yellow (For Whole Tree Chippers/Beast please specify Chipper Guard paint color or Bolt on parts color) (Requires specification)	0.00

333-23662	Standard Imron Industrial Urethane Alert Orange (For Whole Tree Chippers/Beast please specify Chipper Guard paint color or Bolt on parts color) (Requires specification)	0.00
333-28984	Standard Imron Industrial Urethane Green (For Whole Tree Chippers/Beast please specify Chipper Guard paint color or Bolt on parts color) (Requires specification)	0.00
333-67632	Standard Imron Industrial Urethane White (For Whole Tree Chippers/Beast please specify Chipper Guard paint color or Bolt on parts color) (Requires specification)	0.00
N0001	Standard Imron Industrial Urethane Black (For Whole Tree Chippers/Beast please specify Chipper Guard paint color or Bolt on parts color) (Requires specification)	0.00
990-100318	Special Imron Industrial special paint (please specify color) (Requires specification)	1876.80
990-100319	Special Imron 5000 Paint (please specify color) (Requires specification)	4120.80
CAB/LOADER		
990-100857	Track unit WITHOUT cab and loader (Note: all chipper and track functions are controlled by radio remote control with tether back-up)	0.00
ENGINE		
990-RC1394-975	Caterpillar C18, 755 horsepower engine without clutch (with reversing fan) - Tier 4 FINAL (Includes Caterpillar 5 year / 5,000 hour warranty) - Standard radiator package	207360.90
990-RC1483-065	Caterpillar C27, 800 horsepower engine without clutch (with reversing fan) - Tier 4 FINAL (Includes Caterpillar 5 year / 5,000 hour "Platinum" engine warranty) - Standard radiator package	262497.00
990-RC1525-107	Caterpillar C27, 800 horsepower engine without clutch (with reversing fan) - Tier 4 FINAL (Includes Caterpillar 5 year / 5,000 hour "Platinum" engine warranty) - Remote mounted radiator package	300364.50
990-RC1395-976	Caterpillar C27, 875 horsepower engine without clutch (with reversing fan) - Tier 4 FINAL (Includes Caterpillar 5 year / 5,000 hour "Platinum" engine warranty) - Standard Radiator Package	286671.00
CLUTCH		
977-100335	HPTO14 PT Tech fluid clutch (476 to 765 hp)	30829.50
977-100334	HPTO15 PT Tech fluid clutch (766 to 1,200 hp)	31747.50
TRACK		
990-1018-10	Caterpillar 325L steel track undercarriage (600 MM), double grouser	0.00
ADD-ON OPTIONS		
Cab and Loader Options		
990-1011-37	(2) monitors with 7" LCD screens mounted inside operator's cab with (4) cameras mounted on outside of chipper for enhanced operator viewing. Each monitor controls two cameras allowing operator to view a split screen of each camera or switch back and forth	7777.50
Engine Related Options		
990-100211	Engine pre-cleaner - Engine Air	581.40
OPTION-959-5000-	Proheat Engine Heater	5839.50
Discharge Options		

OPTION-959-5000-	Forestry style stationary discharge with rotating spout on end	2320.50
Knife And Parts Options		
990-101002	37" diameter x 48" wide chipper drum with (8) 5/8" x 5" x 12 1/8" bolt-on dual edge knives	-969.00
900-9906-73	Additional babbited knife (5/8" x 6" x 12 1/8")	78.03
959-3003-45	Additional drum counter knife (3/8" x 1 3/8" x 12 1/8")	35.70
938-3013-37	Additional babbited knife clamp	112.20
959-3003-46	Additional babbited knife holder (Note: holder is set-up for counter-knives)	459.00
900-9904-38	Additional dual-edge knife	86.70
959-1001-36	Micro chip head option (in lieu of standard) (Must also select flow control and chip breaker option)	22434.90
959-1001-24	Chip breaker option	2805.00
Hydraulic Options		
OPTION-959-5000-	Deluxe hydraulic oil cooler (Hydraulic operated, includes a higher capacity cooler with bypass and reversible hydraulically driven fan that can easily be set up on timed reversing intervals).	5355.00
Fuel And Hydraulic Tank Options		
990-1011-38	400 gallon lockable steel fuel tank with magnetic drain plug and fuel line shut off valve	1932.90
Miscellaneous Options		
990-100911	Deluxe light package (Includes (7) Hella worklamp lights, (2) are mounted at the top of the infeed on each side, (2) are mounted on each side of the infeed conveyor, (2) on each side of the discharge chute, and (1) on top of the drum/disc hood)	2550.00
OPTION-259-5000-	11 horsepower Saylor Beall air compressor (Does not include impact wrench and tools)	5533.50

Bandit Industries		
MODEL 3590XL (36" DRUM STYLE) TOWABLE WHOLE TREE CHIPPER		
BASE PRICE		
MODEL-3590XL	Model 3590XL - (36" Drum Style) Towable Whole Tree Chipper	356056.50
STANDARD EQUIPMENT		
STANDARD	Bandit control panel	0.00
STANDARD	(2) hydraulic lift cylinders	0.00
STANDARD	Reversing Auto Feed System	0.00
STANDARD	Slide box (chain driven) feed system with (2) top feed wheels. Includes (1) 48" wide x 15 3/4" diameter top feed wheel, along with a 48" wide x 10 5/8" diameter top climber feed wheel	0.00
STANDARD	Debris deflector on top yoke for feed wheels	0.00
STANDARD	Bottom feed wheel (reduces material from accumulating at the back of the chipper and creates more pulling power)	0.00
STANDARD	Wide profile, tapered infeed hopper with 7 1/2' long infeed conveyor and heavy-duty track style infeed chain	0.00
STANDARD	Engine start panel	0.00
STANDARD	Stationary discharge system with up & down (50 Degrees) and side to side (50 Degrees) chip deflector, hydraulically operated. Also includes (2) bottom clean-out inspection doors. Top of discharge features replaceable AR steel.	0.00
STANDARD	48" diameter X 48" wide chipper drum with (8) 5/8" x 6" x 12 1/8" babbited knives (8) 3/8" x 6" x 12 1/8" counter knives	0.00
STANDARD	In-line hydraulic pressure check system (Gauge is included)	0.00
STANDARD	200 gallon steel hydraulic tank with magnetic drain plug, lockable filler cap, mesh screen strainer, and gate valve	0.00
STANDARD	350 gallon steel fuel tank with magnetic drain plug, lockable filler cap, aluminum sight gauge, and fuel shut off valve	0.00
STANDARD	(2) hydraulic stabilizers with fifth wheel hitch for towing	0.00
STANDARD	24 volt electrical system (includes (2) 1,400 CCA batteries) with removable LED taillights, protected junction box, and LED side clearance lights with reflectors	0.00
STANDARD	Engine disable plug for hood locking pin-preventing engine from operating without pin in place	0.00
STANDARD	Safety DVD, (2) 6" wide x 9" tall Bandit operator's manuals (one paper copy and one waterproof copy tethered to machine) and (1) engine operator's manual	0.00
STANDARD	Spanish & English combination safety decals	0.00
STANDARD	Bandit 5 year "GUTS" warranty (Includes coverage on Bandit manufactured components on the drum/disc and slide box feed system).	0.00
STANDARD	Banded chipper belts	0.00
STANDARD	2 1/2 pound fire extinguisher with mount	0.00
STANDARD	Radio remote control with tether back-up. Remote controls the following functions: (discharge functions, feed system forward/reverse, yoke up/down, throttle, and engine kill switch). (Only standard on non cab and loader units)	0.00
PAINT		

333-32273	Standard Imron Industrial Urethane Bandit Yellow (For Whole Tree Chippers/Beast please specify Chipper Guard paint color or Bolt on parts color) (Requires specification)	0.00
333-67632	Standard Imron Industrial Urethane White (For Whole Tree Chippers/Beast please specify Chipper Guard paint color or Bolt on parts color) (Requires specification)	0.00
333-23662	Standard Imron Industrial Urethane Alert Orange (For Whole Tree Chippers/Beast please specify Chipper Guard paint color or Bolt on parts color) (Requires specification)	0.00
333-28982	Standard Imron Industrial Urethane Cat. Yellow (For Whole Tree Chippers/Beast please specify Chipper Guard paint color or Bolt on parts color) (Requires specification)	0.00
333-28984	Standard Imron Industrial Urethane Green (For Whole Tree Chippers/Beast please specify Chipper Guard paint color or Bolt on parts color) (Requires specification)	0.00
N0001	Standard Imron Industrial Urethane Black (For Whole Tree Chippers/Beast please specify Chipper Guard paint color or Bolt on parts color) (Requires specification)	0.00
990-100318	Special Imron Industrial special paint (please specify color) (Requires specification)	1876.80
990-100319	Special Imron 5000 Paint (please specify color) (Requires specification)	4120.80
CAB/LOADER		
OPTION-259-5000-	Rotobec Elite M22 loader and cab (Includes 4535 grapple with RT-142 rotation, air conditioning / heater, and AM/FM radio with CD player) – Cab will swivel with loader	78285.00
ENGINE		
990-RC1395-976	Caterpillar C27, 875 horsepower engine without clutch (with reversing fan) - Tier 4 FINAL (Includes Caterpillar 5 year / 5,000 hour "Platinum" engine warranty) - Standard Radiator Package	286671.00
990-RC1396-977	Caterpillar C27, 1,050 horsepower engine without clutch (with reversing fan) - Tier 4 FINAL (Includes Caterpillar 5 year / 5,000 hour "Platinum" engine warranty) - Standard Radiator Package	315562.50
990-RC1397-978	Caterpillar C32, 1,200 horsepower engine without clutch - Tier 4 FINAL (Includes Caterpillar 5 year / 5,000 hour "Platinum" engine warranty) - Includes 2 position reversing fan	351415.50
CLUTCH		
977-100334	HPTO15 PT Tech fluid clutch (766 to 1,200 hp)	31747.50
DRIVE SYSTEM		
STD DRV 1050	Drive system for 800 to 1,050 horsepower engines	0.00
OPTION-959-5000-	Drive system for 1,200 horsepower engine	8925.00
INFEED		
OPTION-959-5000-	Wide profile, tapered infeed hopper with 14' long infeed conveyor and heavy-duty track style infeed chain	3315.00
FEED SYSTEM		
OPTION-959-5000-	Two vertical side feed wheels (11 1/4" diameter x 52" high) (Each wheel provides 3,020 pounds of pulling power)	8746.50

AXLE		
990-100965	(3) 25,000 pound air brake axles	0.00
TIRES/RIMS		
990-100887	(12) 11R x 22.5, 16 ply tires mounted on 10-bolt steel dual rims	0.00
OPTION-959-5000-	(6) 445/50R, 22.5, 20 ply tires mounted on 10 bolt aluminum rims	7395.00
ADD-ON OPTIONS		
Cab and Loader Options		
990-100144	Air conditioner for operator's cab	4549.20
990-100145	(4) exterior work lights to be mounted outside of operator's cab	642.60
Feed System Options		
OPTION-959-5000-	Proportional Hydraulic feed System in lieu of standard (must select fluid clutch)	17085.00
Engine Related Options		
990-100211	Engine pre-cleaner - Engine Air	581.40
OPTION-959-5000-	Proheat Engine Heater	5839.50
Discharge Options		
990-100605	(3) toggle switches to control discharge to be located on instrument panel	780.30
Knife And Parts Options		
990-101052	48" diameter x 48" wide chipper drum with (8) 5/8" x 5" x 12 1/8" bolt-on dual edge knives	-969.00
900-9906-73	Additional babbited knife (5/8" x 6" x 12 1/8")	78.03
959-3003-45	Additional drum counter knife (3/8" x 1 3/8" x 12 1/8")	35.70
938-3013-37	Additional babbited knife clamp	112.20
959-3003-46	Additional babbited knife holder (Note: holder is set-up for counter-knives)	459.00
900-9904-38	Additional dual-edge knife	86.70
959-1001-36	Micro chip head option (in lieu of standard) (Must also select flow control and chip breaker option)	22434.90
OPTION-959-5000-	Drop-in Chip Breaker - 3590XL	2805.00
Hydraulic Options		
OPTION-959-5000-	Hydraulic flow control for feed rate adjustment (note: this is standard on whole tree track chippers without cab and loader)	2805.00
OPTION-959-5000-	Deluxe hydraulic oil cooler (Hydraulic operated, includes a higher capacity cooler with bypass and reversible hydraulically driven fan that can easily be set up on timed reversing intervals).	5355.00
Miscellaneous Options		
990-100911	Deluxe light package (Includes (7) Hella worklamp lights, (2) are mounted at the top of the infeed on each side, (2) are mounted on each side of the infeed conveyor, (2) on each side of the discharge chute, and (1) on top of the drum/disc hood)	2550.00
990-100394	25' hose reel for air compressor	433.50
OPTION-959-5000-	Cordless 1/2" Impact wrench 4.0 horsepower mini air compressor	3054.90
OPTION-959-5000-	11 horsepower Saylor Beall air compressor (Does not include impact wrench and tools)	5533.50

[illegible]