

**AERONAUTICS COMMISSION**

Roger Salo, Chairperson  
Rick Fiddler, Vice Chair  
Pete Kamarainen  
J. David VanderVeen  
Russell A. Kavalhuna  
Capt. Mike Caldwell  
Brigadier General Len Isabelle  
Laura Mester  
Kevin Jacobs  
Mike Trout, Director

**STATE OF MICHIGAN**



Rick Snyder, Governor

**Michigan Department of Transportation**

2700 Port Lansing Rd Lansing, MI 48906  
Phone: (517) 335-9949 Fax: (517) 886-9836  
Mike Trout, Director - MAC

**Notice**

October 19, 2015

Ann Arbor Municipal Airport  
Matthew Kulhanek  
801 Airport Drive  
Ann Arbor, MI 48107

RE: FAA Airspace Case # 2015-AGL-14332-OE

**Construction Location:** Maple Road, Part of Section 19, Town 3 South, Range 6 East, Pittsfield Township, Washtenaw County  
**Latitude/Longitude:** 42° 12' 14.6" N / 83° 46' 36.82" W  
**Height:** 999' AMSL, 179' AGL

**Proponent American Towers, LLC**  
**10 Presidential Way**  
**Woburn, MA 02138**  
**Attn: Regulatory Compliance**

The Michigan Department of Transportation's, Office of Aeronautics has received notice from the FAA and/or an application from the proponent for a permit to erect or modify a structure in the vicinity of your airport. The tall structure proposal is described above. This information was taken from the proponent's filing of an FAA Form 7460-1, "Notice of Proposed Construction or Alteration." The purpose of this mailing is to apprise you of the proposal, and does not require action on your part.

Questions regarding this matter may be directed to:

Mr. Linn P. Smith  
(517) 335-9949  
Michigan Department of Transportation  
Office of Aeronautics  
2700 Port Lansing Road  
Lansing, MI 48906

Federal Aviation Administration  
(847) 294-7458  
Great Lakes Region  
Air Traffic Division AGL-520, 2300 E. Devon Ave  
Des Plaines, IL 60018

Sincerely,

Mr. Linn P. Smith  
Aviation Planning and Zoning Specialist  
Office of Aeronautics

Look and Feel

Search  Home  Print  Full Screen  Refresh

TP  +  -  5

Target OE Category Info  
 ASNF#: 2015-AGL-14332-OE  
 (NAD83) Lat: 42-12-14.60 N  
 (NAD83) Lon: 83-46-36.82 W  
 SE: 820  
 AGL: 179  
 AMSL: 999

Layers Filtered Features Monoc Over

- Maps
- Satellite
- TOPO (Local)
- TOPO (ESRI)
- Street Map
- Sectional
- Boundaries
- Existing Power Towers/Lines (NGA)
- Traffic Patterns
- Part 77 Notice
- Part 77 Civil
- Part 77 Military
- Design Surfaces
- Line of Sight
- SUA
- MTR
- ORS
- Runways
- Airports

Refresh

last image update: 12:03 PM

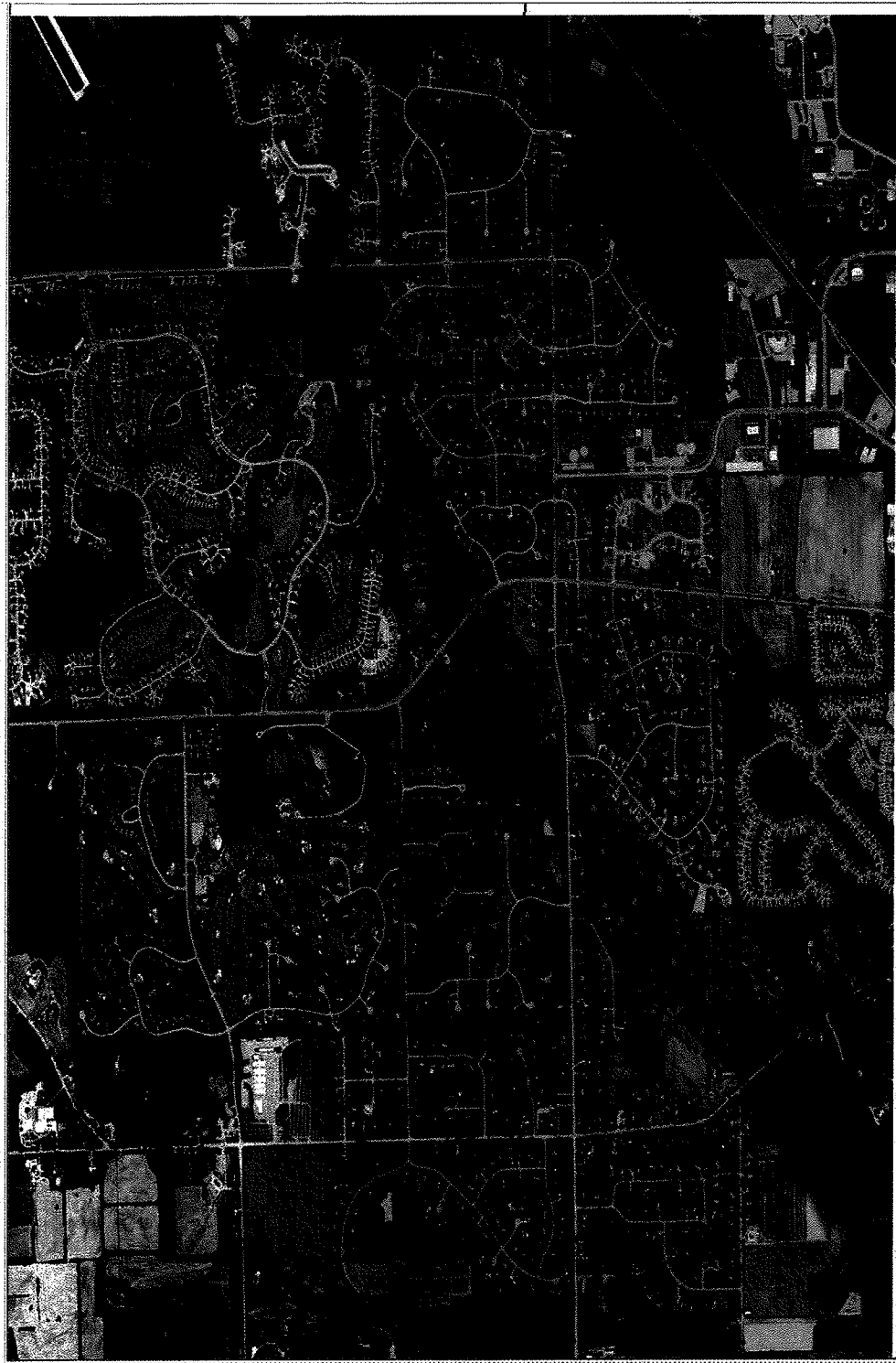

(NAD83): 42-13-01.8307N / 083-47-15.1360W