

# CERTIFICATE OF SURVEY

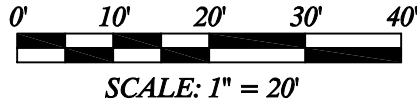

## LEGEND

- FENCE
- IRON
- FIRE HYDRANT
- POWER POLE
- OVERHEAD WIRES

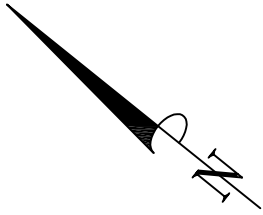
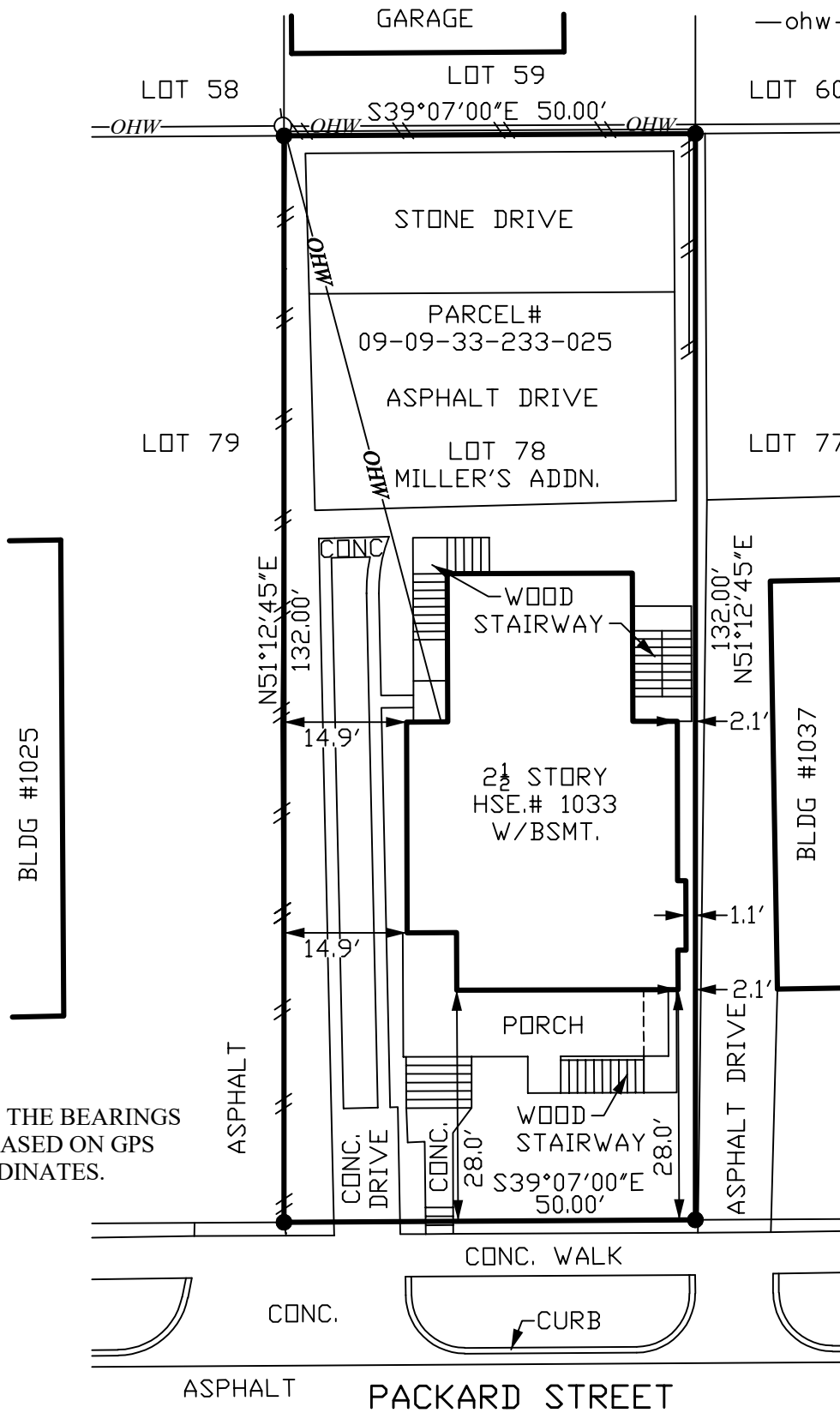

NOTE: THE BEARINGS ARE BASED ON GPS COORDINATES.

### LEGAL DESCRIPTION:

LOT 78 MILLER'S ADDITION TO THE CITY OF ANN ARBOR, WASHTENAW COUNTY, MICHIGAN, AS RECORDED IN LIBER 1 OF PLATS, PAGE 36, WASHTENAW COUNTY RECORDS.

I HEREBY CERTIFY THAT I HAVE SURVEYED AND MAPPED THE LAND ABOVE ON APRIL 22, 2024 AND THAT THE RATIO OF CLOSURE ON THE UNADJUSTED FIELD OBSERVATIONS OF SUCH SURVEY WAS 1/12000, AND THAT ALL OF THE REQUIREMENTS OF P.A. 132, 1970, AS AMENDED HAVE BEEN COMPLIED WITH.

*AMERICAN LANDMARK SURVEY P.L.C.*

SURVEY OF LOT 78 MILLER'S ADDITION TO THE CITY OF ANN ARBOR, WASHTENAW COUNTY, MICHIGAN.

CLIENT: DONE RITE CONTRACTING

DATE: 4/24/2024

DRAWN BY: GFD

SCALE: 1" = 20'

SHEET 1 OF 1

JOB# 24112

*Gerald F. Deslover*  
**GERALD F. DESLOOVER**  
 PROFESSIONAL SURVEYOR  
 NO. 45166

P.O. BOX 130043  
 ANN ARBOR, MI 48113  
 734-677-7000

