

PERIMETER ENGINEERING LLC  
1745 ROYCE ROAD  
CHELSEA, MI 48118  
734-216-9941

PERIMETER

Notes:  
1. Construction shall be in accordance with the approved plans and specifications.  
2. The contractor shall be responsible for obtaining all necessary permits and approvals.  
3. The contractor shall be responsible for maintaining access to all adjacent properties.  
4. The contractor shall be responsible for protecting all existing utilities and structures.  
5. The contractor shall be responsible for maintaining the safety of the site at all times.

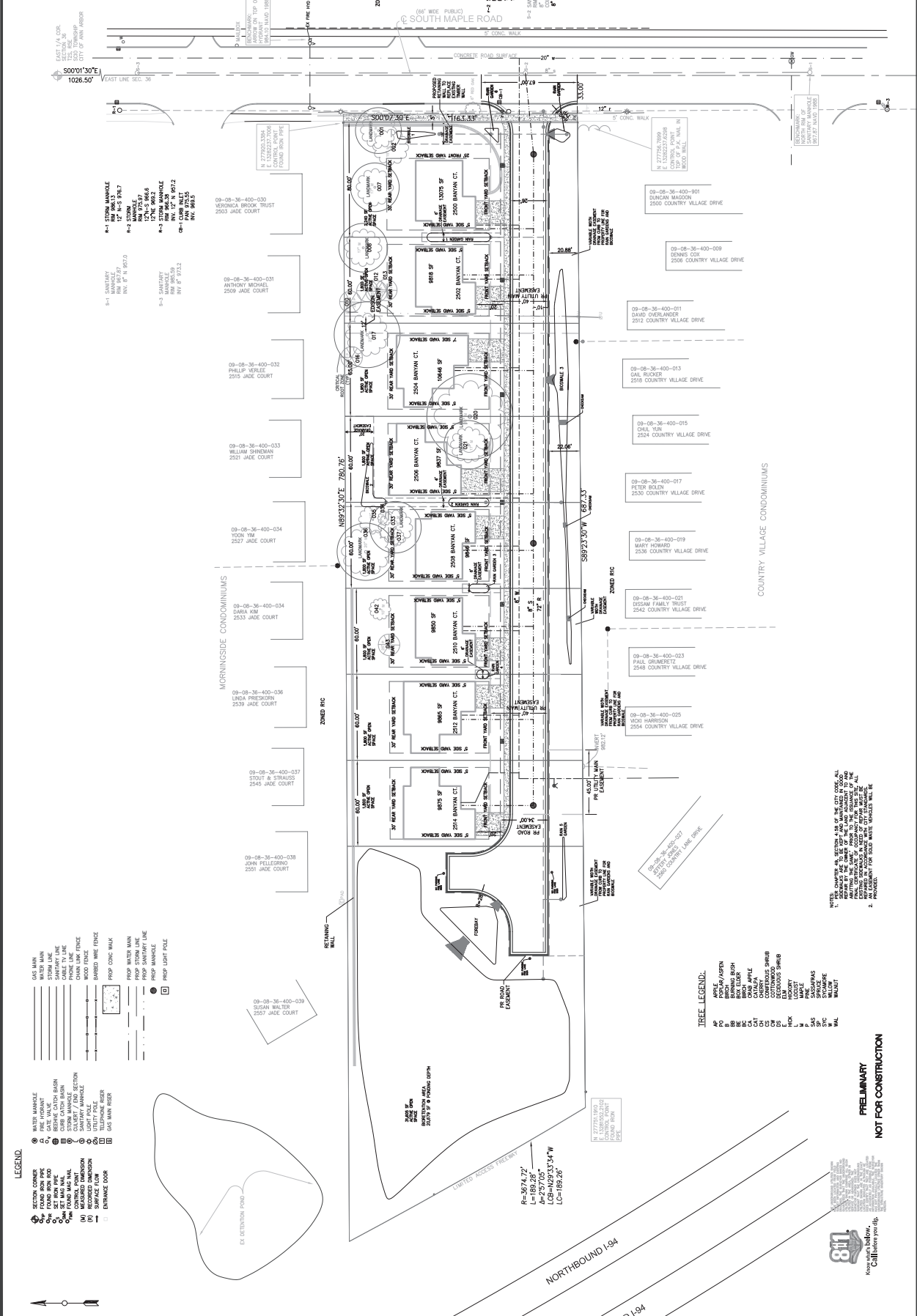

**PRELIMINARY**

**NOT FOR CONSTRUCTION**

811  
Know what's below.  
Call before you dig.



CLIENT  
ANN ARBOR BUILDERS, INC.  
BANYAN COURT  
SITE PLAN  
ELEVATIONS AND FLOOR PLANS

SECTION 36  
TOWN 2 SOUTH, RANGE 5 EAST  
CITY OF ANN ARBOR  
WASHINGTON COUNTY, MI

**PERIMETER**

PERIMETER ENGINEERING LLC  
1126 SERVICE ROAD  
CHELSEA, MI 48118  
734-216-9941

DATE: 9-28-15  
SCALE: N.T.S.  
DR: K.K. CH. K.K.  
SHEET NO. SP-10

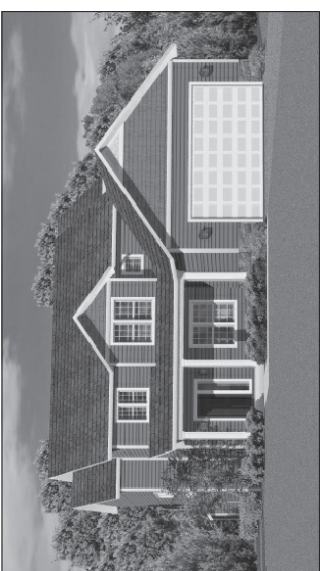
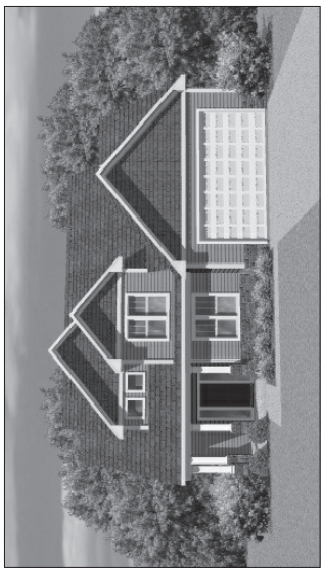
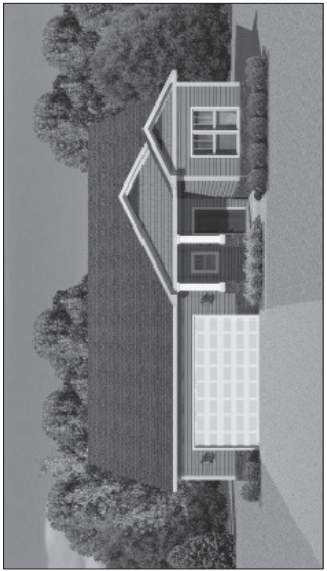

NOTE:  
THE FLOOR PLANS ILLUSTRATED HEREIN ARE FOR CONCEPTUAL PURPOSES TO ILLUSTRATE THE GENERAL DESIGN INTENT AND RELATIVE HOME SIZE PROPOSED FOR THE MARKET AREA. THE FLOOR PLANS ARE SUBJECT TO MODIFICATION BASED ON MARKET CONDITIONS, BUYER PREFERENCES AND CUSTOMIZATION FOR SPECIFIC LOT PLANNING CRITERIA.

**811**  
Before you dig  
Call before you dig

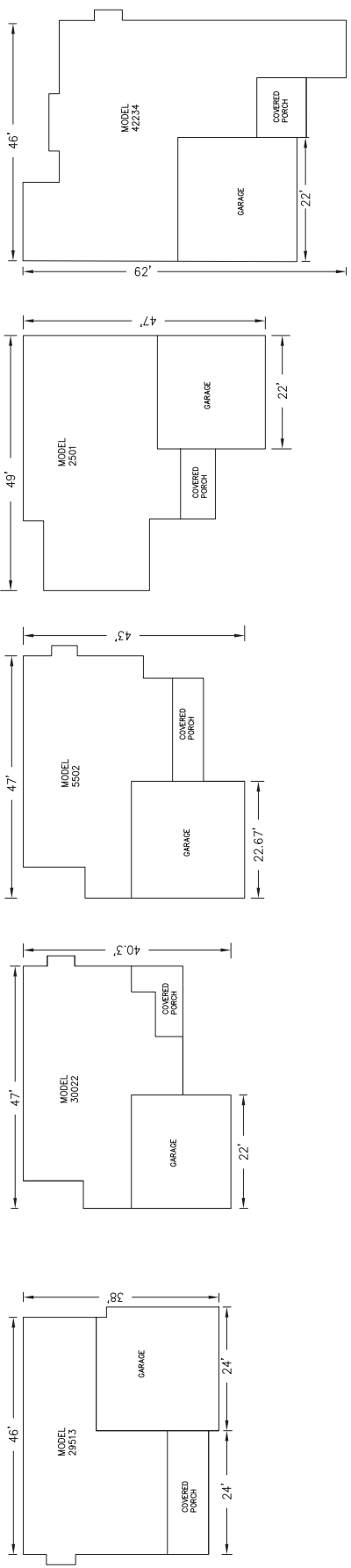

MASSING ELEVATION

