



Ann Arbor Police Department

Executive Deputy Chief  
Jason Forsberg

Office of the Chief  
Chief Andre Anderson

Deputy Chief  
Patrick Maguire

**TO:** Milton Dohoney Jr.  
**FROM:** Ann Arbor Police Department  
**SUBJECT:** Monthly Comparison Report  
**DATE:** September 4, 2025

**AAPD Offense Monthly Comparison Report (preliminary and advisory) Part A – August 2025**

August 2025 CLEMIS Monthly Crime Comparison Report									
Crime Part	Group Description	08/01/2025 TO 09/01/2025	07/01/2025 TO 08/01/2025	Percent Changed	08/01/2024 TO 09/01/2024	Percent Changed	YTD 2025	YTD 2024	Percent Changed
A	AGGRAVATED/FELONIOUS ASSAULT	24	20	20.00%	28	-14.29%	164	165	-0.61%
A	ANIMAL CRUELTY	3	1	200.00%	0	N/C	6	2	200.00%
A	BURGLARY -ENTRY WITHOUT FORCE (Intent to Commit)	6	4	50.00%	9	-33.33%	40	37	8.11%
A	BURGLARY -FORCED ENTRY	10	14	-28.57%	29	-65.52%	77	107	-28.04%
A	DAMAGE TO PROPERTY	39	35	11.43%	41	-4.88%	253	270	-6.30%
A	EMBEZZLEMENT	1	3	-66.67%	4	-75.00%	14	18	-22.22%
A	EXTORTION	1	3	-66.67%	2	-50.00%	10	15	-33.33%
A	FORGERY/COUNTERFEITING	1	2	-50.00%	7	-85.71%	24	44	-45.45%
A	FRAUD -CREDIT CARD/AUTOMATIC TELLER MACHINE	10	9	11.11%	6	66.67%	79	35	125.71%
A	FRAUD -FALSE PRETENSE/SWINDLE/CONFIDENCE GAME	35	42	-16.67%	27	29.63%	185	202	-8.42%
A	FRAUD - IDENTITY THEFT	7	7	0.00%	8	-12.50%	70	110	-36.36%
A	INTIMIDATION/STALKING	5	14	-64.29%	14	-64.29%	109	116	-6.03%
A	LARCENY -OTHER	37	43	-13.95%	44	-15.91%	292	317	-7.89%
A	LARCENY -THEFT FROM BUILDING	10	21	-52.38%	29	-65.52%	195	190	2.63%
A	LARCENY -THEFT FROM MOTOR VEHICLE	45	50	-10.00%	45	0.00%	361	320	12.81%
A	LARCENY -THEFT OF MOTOR VEHICLE PARTS/ACCESSORIES	1	9	-88.89%	1	0.00%	44	107	-58.88%
A	MOTOR VEHICLE, AS STOLEN PROPERTY	1	1	0.00%	1	0.00%	6	2	200.00%
A	MOTOR VEHICLE FRAUD	1	1	0.00%	0	N/C	3	0	N/C
A	MOTOR VEHICLE THEFT	9	15	-40.00%	17	-47.06%	77	99	-22.22%
A	NARCOTIC EQUIPMENT VIOLATIONS	3	0	N/C	1	200.00%	5	4	25.00%
A	NONAGGRAVATED ASSAULT	57	45	26.67%	57	0.00%	395	454	-13.00%
A	OBSCENITY	1	1	0.00%	2	-50.00%	13	11	18.18%
A	PARENTAL KIDNAPPING	1	0	N/C	0	N/C	1	0	N/C
A	RETAIL FRAUD -THEFT	46	42	9.52%	29	58.62%	334	231	44.59%
A	ROBBERY	5	1	400.00%	4	25.00%	18	27	-33.33%
A	SEXUAL CONTACT FORCIBLE - CSC 2ND DEGREE	1	1	0.00%	1	0.00%	4	6	-33.33%
A	SEXUAL CONTACT FORCIBLE - CSC 4TH DEGREE	1	3	-66.67%	4	-75.00%	23	32	-28.13%
A	SEXUAL PENETRATION - CSC 1ST DEGREE	1	1	0.00%	0	N/C	3	1	200.00%
A	SEXUAL PENETRATION -CSC 3RD DEGREE	3	1	200.00%	1	200.00%	26	9	188.89%
A	STOLEN PROPERTY	2	1	100.00%	2	0.00%	10	15	-33.33%
A	VIOLATION OF CONTROLLED SUBSTANCE ACT	6	7	-14.29%	9	-33.33%	40	63	-36.51%
A	WEAPONS OFFENSE -CONCEALED	2	4	-50.00%	3	-33.33%	21	27	-22.22%



Ann Arbor Police Department  
Office of the Chief  
Chief Andre Anderson

Executive Deputy Chief  
Jason Forsberg

Deputy Chief  
Patrick Maguire

## AAPD Offense Monthly Comparison Report (preliminary and advisory) Part B – August 2025

August 2025 CLEMIS Monthly Crime Comparison Report									
Crime Part	Group Description	08/01/2025 TO 09/01/2025	07/01/2025 TO 08/01/2025	Percent Changed	08/01/2024 TO 09/01/2024	Percent Changed	YTD 2025	YTD 2024	Percent Changed
B	BURGLARY - UNLAWFUL ENTRY (NO INTENT)	4	2	100.00%	1	300.00%	13	15	-13.33%
B	DISORDERLY CONDUCT	14	18	-22.22%	9	55.56%	110	95	15.79%
B	FAMILY -ABUSE/NEGLECT NONVIOLENT	2	2	0.00%	2	0.00%	14	20	-30.00%
B	FRAUD -BAD CHECKS	5	1	400.00%	1	400.00%	14	4	250.00%
B	HEALTH AND SAFETY	2	1	100.00%	1	100.00%	7	3	133.33%
B	JUVENILE RUNAWAY	7	3	133.33%	3	133.33%	28	11	154.55%
B	LIQUOR VIOLATIONS -OTHER	36	4	800.00%	11	227.27%	62	32	93.75%
B	MISCELLANEOUS CRIMINAL OFFENSE	21	7	200.00%	24	-12.50%	60	72	-16.67%
B	OBSTRUCTING JUSTICE	29	38	-23.68%	24	20.83%	187	170	10.00%
B	OBSTRUCTING POLICE	11	15	-26.67%	10	10.00%	75	84	-10.71%
B	OPERATING UNDER THE INFLUENCE OF LIQUOR OR DRUGS	16	16	0.00%	14	14.29%	100	126	-20.63%
B	PEEPING TOM	1	0	N/C	0	N/C	2	3	-33.33%
B	PUBLIC PEACE -OTHER	6	6	0.00%	2	200.00%	50	28	78.57%
B	SEX OFFENSE -OTHER	5	1	400.00%	2	150.00%	29	12	141.67%
B	TRESPASS	2	7	-71.43%	5	-60.00%	39	41	-4.88%

N/C represents an increase of "0" which is mathematically "Not-Calculable"



Ann Arbor Police Department

Office of the Chief

Chief Andre Anderson

Executive Deputy Chief

Jason Forsberg

Deputy Chief

Patrick Maguire

Monthly Crime Comparison Chart (preliminary and advisory) Part A&B – August 2024/2025

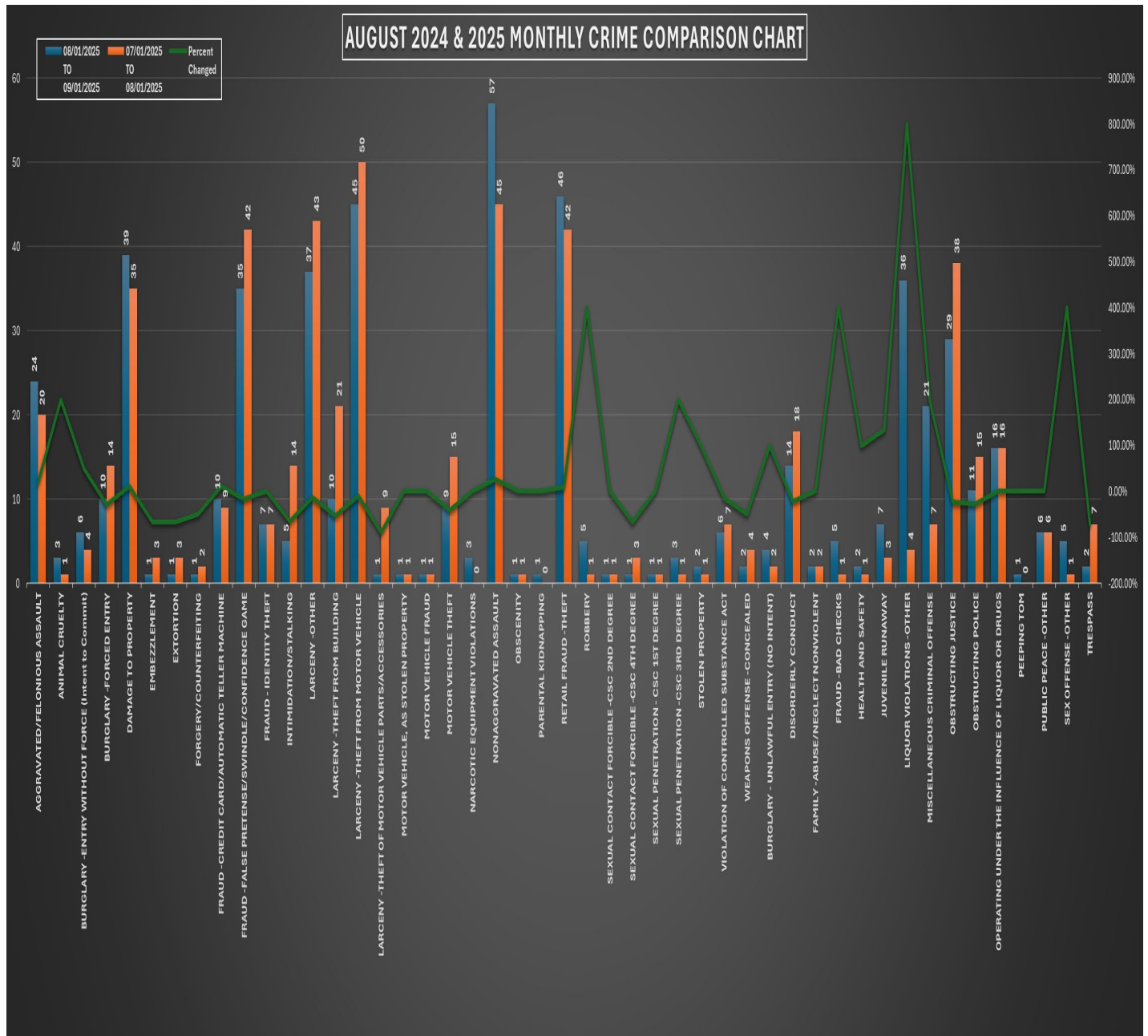



# Ann Arbor Police Department

Executive Deputy Chief

Jason Forsberg

Office of the Chief

Chief Andre Anderson

Deputy Chief

Patrick Maguire

## AAPD Offense Monthly Comparison Report (preliminary and advisory) Part A&B – Year-to-Date 2025

August 2025 CLEMIS Year to Date Crime Comparison Report				
Crime Part	Group Description	YTD 2025	YTD 2024	Percent Changed
A	AGGRAVATED/FELONIOUS ASSAULT	164	165	-0.61%
A	ANIMAL CRUELTY	6	2	200.00%
A	BURGLARY -ENTRY WITHOUT FORCE (Intent to Commit)	40	37	8.11%
A	BURGLARY -FORCED ENTRY	77	107	-28.04%
A	DAMAGE TO PROPERTY	253	270	-6.30%
A	EMBEZZLEMENT	14	18	-22.22%
A	EXTORTION	10	15	-33.33%
A	FORGERY/COUNTERFEITING	24	44	-45.45%
A	FRAUD -CREDIT CARD/AUTOMATIC TELLER MACHINE	79	35	125.71%
A	FRAUD -FALSE PRETENSE/SWINDLE/CONFIDENCE GAME	185	202	-8.42%
A	FRAUD - IDENTITY THEFT	70	110	-36.36%
A	INTIMIDATION/STALKING	109	116	-6.03%
A	LARCENY -OTHER	292	317	-7.89%
A	LARCENY -THEFT FROM BUILDING	195	190	2.63%
A	LARCENY -THEFT FROM MOTOR VEHICLE	361	320	12.81%
A	LARCENY -THEFT OF MOTOR VEHICLE PARTS/ACCESSORIES	44	107	-58.88%
A	MOTOR VEHICLE, AS STOLEN PROPERTY	6	2	200.00%
A	MOTOR VEHICLE FRAUD	3	0	N/C
A	MOTOR VEHICLE THEFT	77	99	-22.22%
A	NARCOTIC EQUIPMENT VIOLATIONS	5	4	25.00%
A	NONAGGRAVATED ASSAULT	395	454	-13.00%
A	OBSCENITY	13	11	18.18%
A	PARENTAL KIDNAPPING	1	0	N/C
A	RETAIL FRAUD -THEFT	334	231	44.59%
A	ROBBERY	18	27	-33.33%
A	SEXUAL CONTACT FORCIBLE -CSC 2ND DEGREE	4	6	-33.33%
A	SEXUAL CONTACT FORCIBLE -CSC 4TH DEGREE	23	32	-28.13%
A	SEXUAL PENETRATION - CSC 1ST DEGREE	3	1	200.00%
A	SEXUAL PENETRATION -CSC 3RD DEGREE	26	9	188.89%
A	STOLEN PROPERTY	10	15	-33.33%
A	VIOLATION OF CONTROLLED SUBSTANCE ACT	40	63	-36.51%
A	WEAPONS OFFENSE -CONCEALED	21	27	-22.22%
B	BURGLARY - UNLAWFUL ENTRY (NO INTENT)	13	15	-13.33%
B	DISORDERLY CONDUCT	110	95	15.79%
B	FAMILY -ABUSE/NEGLECT NONVIOLENT	14	20	-30.00%
B	FRAUD -BAD CHECKS	14	4	250.00%
B	HEALTH AND SAFETY	7	3	133.33%
B	JUVENILE RUNAWAY	28	11	154.55%
B	LIQUOR VIOLATIONS -OTHER	62	32	93.75%
B	MISCELLANEOUS CRIMINAL OFFENSE	60	72	-16.67%
B	OBSTRUCTING JUSTICE	187	170	10.00%
B	OBSTRUCTING POLICE	75	84	-10.71%
B	OPERATING UNDER THE INFLUENCE OF LIQUOR OR DRUGS	100	126	-20.63%
B	PEEPING TOM	2	3	-33.33%
B	PUBLIC PEACE -OTHER	50	28	78.57%
B	SEX OFFENSE -OTHER	29	12	141.67%
B	TRESPASS	39	41	-4.88%



## Ann Arbor Police Department

Executive Deputy Chief  
Jason Forsberg

Office of the Chief  
Chief Andre Anderson

Deputy Chief  
Patrick Maguire

### AUGUST 2024 & 2025 YTD CRIME COMPARISON CHART

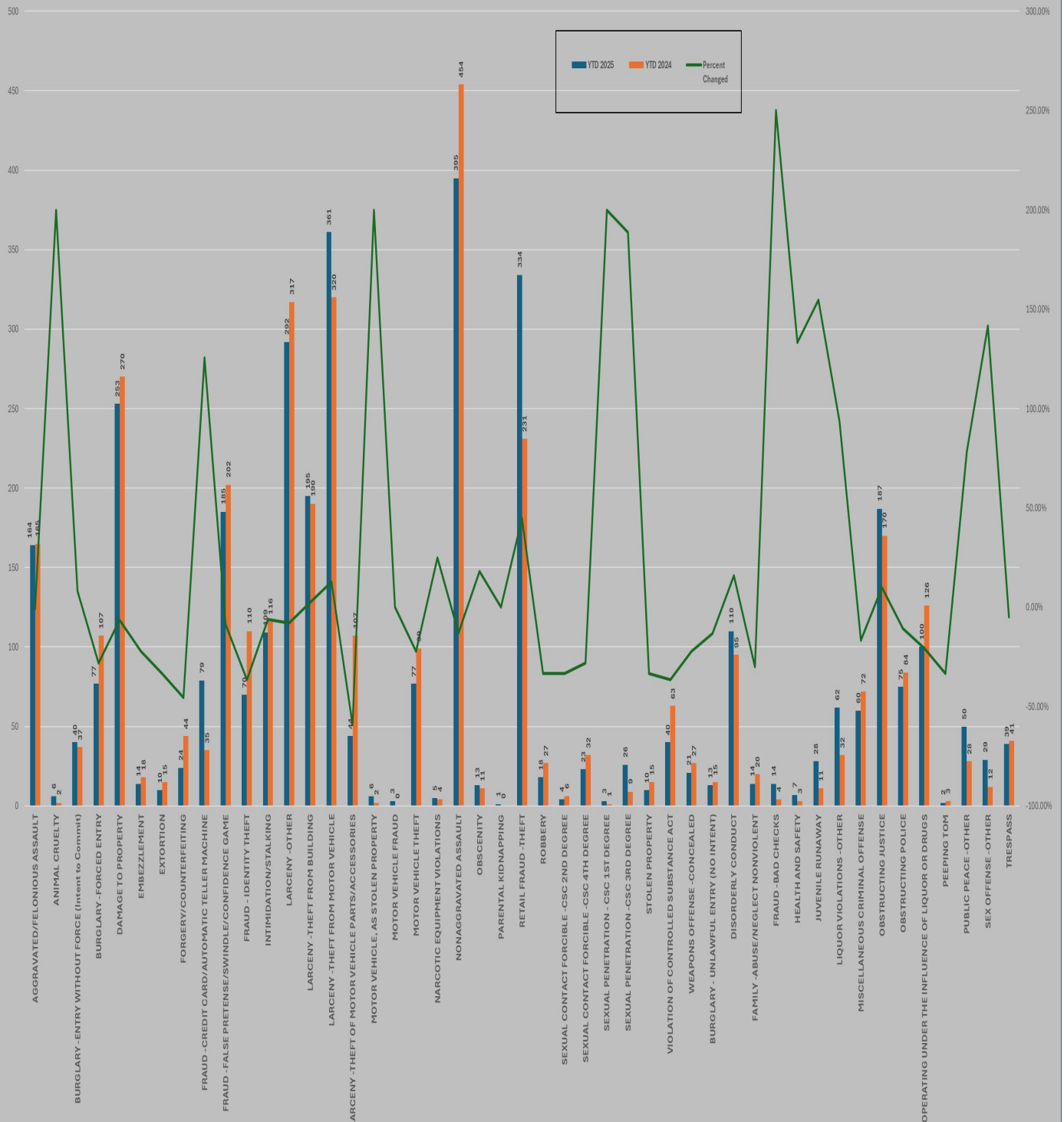



## Ann Arbor Police Department

Executive Deputy Chief  
Jason Forsberg

Office of the Chief  
Chief Andre Anderson

Deputy Chief  
Patrick Maguire

### AAPD Monthly Pedestrian Crash Report – August 2025

Report #	Location	Date	Time	Vehicle Movement	Pedestrian in Crosswalk	At Fault Party	Pedestrian Injury
250040848	N Maple and Walter	8/15/2025	10:50 AM	Going Straight	Yes	Motorist	B
250041409	Stone School and Champagne	8/18/2025	11:43 AM	Going Straight	Yes	Motorist	B
250041767	Washtenaw and W Stadium	8/20/2025	12:25 PM	Starting Up on Roadway	No	Pedestrian	O
250041959	S Fourth and E Liberty	8/21/2025	11:21 AM	Going Straight	No	Pedestrian	C

### AAPD Monthly Bicyclist Crash Report – August 2025

Report #	Location	Date	Time	Vehicle Movement	Bike Movement	At Fault Party	Bike Injury	Helmet
250033149	E Medical Center and Fuller	7/7/2025	12:06 PM	Turning Right	Crossing at Intersection	B	B	No
250033724	N Division and E Huron	7/10/2025	9:40 AM	Turning Right	Crossing at Intersection	Motorist	B	Yes
250035913	W Stadium and Pauline	7/20/2025	2:50 PM	Turning Right	Going Straight	N/A	C	No
250038142	Packard and Rosedale	7/31/2025	5:47 PM	Turning Right	Going Straight	Motorist	B	Yes

N/A represents data was not available at the time of report

Injury Legend:
K - Fatal Injury (Any injury which results in death)
A - Suspected Serious Injury (Any injury other than fatal which prevents normal activities and generally requires hospitalization)
B - Suspected Minor Injury (Any minor injury that is evident to others at the scene)
C - Possible Injury (Any possible injury that is reported or claimed)
O - No Injury (No indication of injury)

