

**COMFORT INN & SUITES
MI229
3501 S STATE ST.
ANN ARBOR, MI 48108**

EXISTING SIGNS:

- 1 CHANNEL LETTER SET IS 24" AND THE LOGO IS 36"
- 2 EXISTING LOGO
- 3 CHANNEL LETTER SET IS 24" AND THE LOGO IS 36"
- 4 EXISTING 2'-8 3/4" X 2'-6" DIRECTIONAL AT 6'-5" OAH
- 5 EXISTING 7'-2" X 6'-7 1/2" MONUMENT SIGN AT 11'-5" OAH

PROPOSED SIGNS:

- 1 24" SET OF CHANNEL LETTER SET (STACKED)
- 2 LOGO TO BE REMOVED AND NOT REPLACED
- 3 18" SET OF CHANNEL LETTER SET (STACKED)
- 4 CD-6: 2'-4 3/4" X 1'-8" DIRECTIONAL AT 6'-0" OAH
- 5 CR-50: 7'-8 3/4" X 6'-5 5/8" MONUMENT SIGN AT 11'-8 3/4" OAH

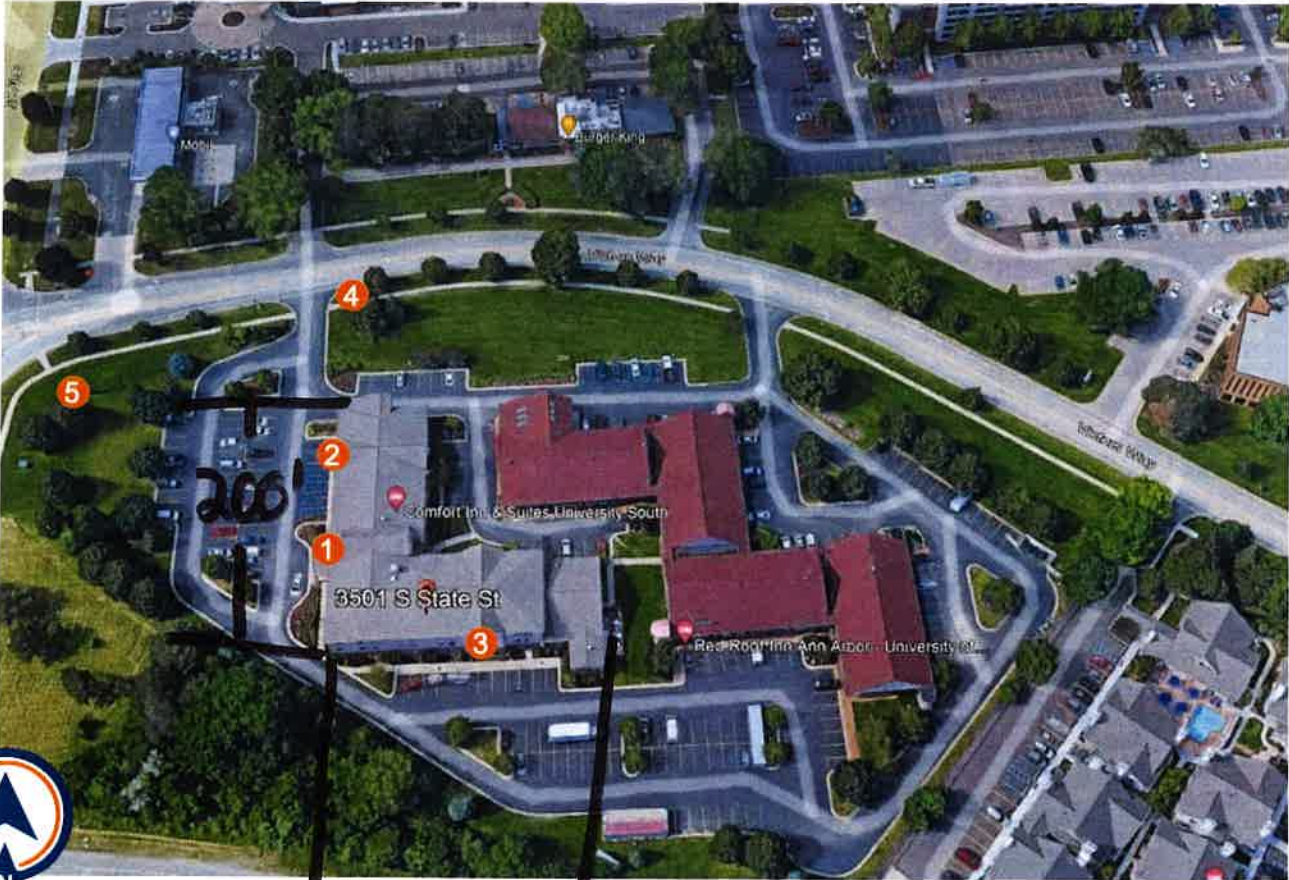

125'
South
elevation

SITE COPY

APPROVAL BOX - PLEASE INITIAL

CUSTOMER APPROVAL

Date

NOTE: Elevation drawings are for customer approval only, drawings are not to be used as any installation guide, all dimensions must be verified before installation.

Customer: COMFORT INN & SUITES	Date: 04/21/22	Prepared By: CTM	<p><small>Note: Color output may not be exact when viewing or printing this drawing. All colors used are PMS or the closest CMYK equivalent. If these colors are incorrect, please provide the correct PMS match and a revision to this drawing will be made.</small></p>	 SIGNS LIGHTING IMAGE	<p>DISTRIBUTED BY SIGN UP COMPANY 700 21st Street Southwest PO Box 210 Watertown, SD 57201-0210 1.800.843.9888 • www.personasigns.com</p>
Location: ANN ARBOR, MI	File Name: 341326 - ANN ARBOR, MI	Eng: -			

1



BEFORE PICTURE

PROPOSED SIGNAGE

West elevation is 43' high x 200' wide

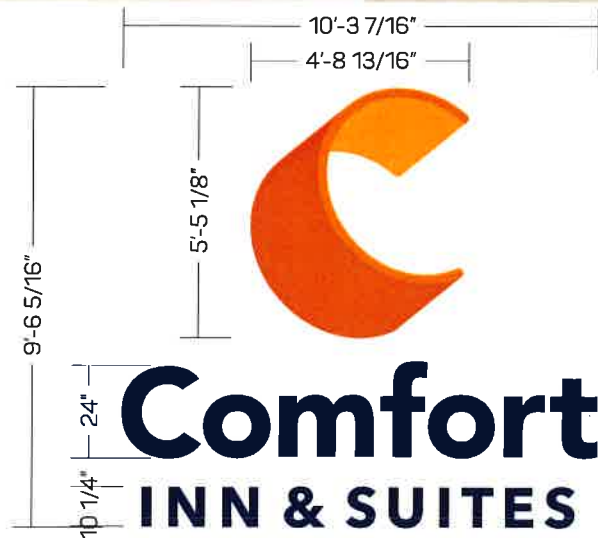

SITE COPY

GRAPHIC DETAIL
SCALE: 1/4" = 1'-0"

NOTE: LOGO ON THE PORTE COCHERE TO BE REMOVED AND NOT REPLACED.

APPROVAL BOX - PLEASE INITIAL

CUSTOMER APPROVAL

DATE

NOTE: Elevation drawings are for customer approval only, drawings are not to be used as any installation guide, all dimensions must be verified before installation.

Customer: COMFORT INN & SUITES	Date: 04/21/22	Prepared By: CTM	<small>Note: Color output may not be exact, when viewing or printing this drawing. All colors used are PMS or the closest CMYK equivalent. If these colors are incorrect, please provide the correct PMS match and a revision to this drawing will be made.</small>
Location: ANN ARBOR, MI	File Name: 341326 - ANN ARBOR, MI	Eng: -	

persona
SIGNS | LIGHTING | IMAGE

DISTRIBUTED BY SIGN UP COMPANY
700 21st Street Southwest
PO Box 210
Watertown, SD 57201-0210
1.800.843.9888 • www.personasigns.com

2



BEFORE PICTURE

PROPOSED SIGNAGE

West elevation
logo to be
removed

LOGO TO BE REMOVED
AND NOT REPLACED.

SITE COPY

APPROVAL BOX - PLEASE INITIAL

CUSTOMER APPROVAL

Date

NOTE: Elevation drawings are for customer approval only, drawings are not to be used as any installation guide, all dimensions must be verified before installation.

Customer: COMFORT INN & SUITES	Date: 04/21/22	Prepared By: CTM	<small>Note: Color output may not be exact when viewing or printing this drawing. All colors used are PMS or the closest CMYK equivalent. If these colors are incorrect, please provide the correct PMS match and a revision to this drawing will be made.</small>
Location: ANN ARBOR, MI	File Name: 341326 - ANN ARBOR, MI		Eng: -

persona
SIGNS | LIGHTING | IMAGE

DISTRIBUTED BY SIGN UP COMPANY
700 21st Street Southwest
PO Box 210
Watertown, SD 57201-0210
1.800.843.9888 • www.personasigns.com



BEFORE PICTURE



PROPOSED SIGNAGE

South elevation
is 43' high x
185' wide



GRAPHIC DETAIL
SCALE: 1/4" = 1'-0"

SITE COPY

APPROVAL BOX - PLEASE INITIAL

CUSTOMER APPROVAL

Date

NOTE: Elevation drawings are for customer approval only, drawings are not to be used as any installation guide, all dimensions must be verified before installation.

Customer: COMFORT INN & SUITES	Date: 04/21/22	Prepared By: CTM	<small>Note: Color output may not be exact when viewing or printing this drawing. All colors used are PMS or the closest CMYK equivalent. If these colors are incorrect, please provide the correct PMS match and a revision to this drawing will be made.</small>
Location: ANN ARBOR, MI	File Name: 341326 - ANN ARBOR, MI		Eng: -

persona
SIGNS | LIGHTING | IMAGE

DISTRIBUTED BY SIGN UP COMPANY
700 21st Street Southwest
PO Box 210
Watertown, SD 57201-0210
1.800.843.9888 • www.personasigns.com

4



BEFORE PICTURE

PROPOSED SIGNAGE

SITE COPY

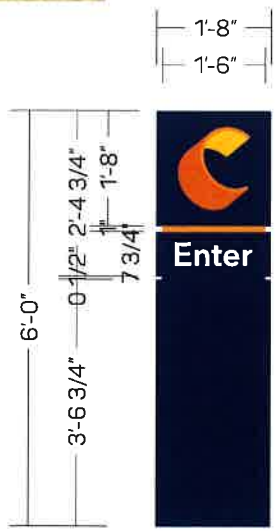

CD-6 DIRECTIONAL DETAIL
SCALE: 3/8" = 1'-0"

Directional on the existing pole and footing

APPROVAL BOX - PLEASE INITIAL	
CUSTOMER APPROVAL	Date

NOTE: Elevation drawings are for customer approval only, drawings are not to be used as any installation guide, all dimensions must be verified before installation.

Customer: COMFORT INN & SUITES	Date: 04/21/22	Prepared By: CTM	<small>Note: Color output may not be exact when viewing or printing this drawing. All colors used are PMS or the closest CMYK equivalent. If these colors are incorrect, please provide the correct PMS match and a revision to this drawing will be made.</small>
Location: ANN ARBOR, MI	File Name: 341326 - ANN ARBOR, MI	Eng: -	

persona
SIGNS | LIGHTING | IMAGE

DISTRIBUTED BY SIGN UP COMPANY
700 21st Street Southwest
PO Box 210
Watertown, SD 57201-0210
1.800.843.9888 • www.personasigns.com

5



BEFORE PICTURE

PROPOSED SIGNAGE

6'-5 5/8"

SITE COPY

7'-8 3/4"



New cabinet on the existing structure

(CR-50) MONUMENT DETAIL
SCALE: 3/8" = 1'-0"

APPROVAL BOX - PLEASE INITIAL

CUSTOMER APPROVAL	
-------------------	--

NOTE: Elevation drawings are for customer approval only, drawings are not to be used as any installation guide, all dimensions must be verified before installation.

Customer: COMFORT INN & SUITES	Date: 04/21/22	Prepared By: CTM	<small>Note: Color output may not be exact when viewing or printing this drawing. All colors used are PMS or the closest CMYK equivalent. If these colors are incorrect, please provide the correct PMS match and a revision to this drawing will be made.</small>	persona SIGNS LIGHTING IMAGE	DISTRIBUTED BY SIGN UP COMPANY 700 21st Street Southwest PO Box 210 Watertown, SD 57201-0210 1.800.843.9888 • www.personasigns.com
Location: ANN ARBOR, MI	File Name: 341326 - ANN ARBOR, MI	Eng: -			