

Notes

1. decorative screen fence
2. corner details 40"
3. air conditioner screen 40"
4. Proposed new walkway from sidewalk, material to match driveway
5. Existing patio, size remains same, material to be replaced with paver matching existing driveway
6. Existing porch, material replaced to match driveway fence surrounding 40" tall
7. replace concrete steps, bluestone material
8. proposed new concrete curbing (yellow on plan)
9. proposed new wood arbor
10. proposed new gate
11. Existing porch, size remains the same, posts to be replaces with new square wood posts, and lattice screen
12. existing natural stone steps, replace with retaining wall block for steps and bluestone cap for tread
13. proposed new wood screen (40" tall)
14. proposed new wood arbor (7' tall) and gate and fence (40" tall) around patio

5 proposed
Scale: 1/8" = 1'-0"

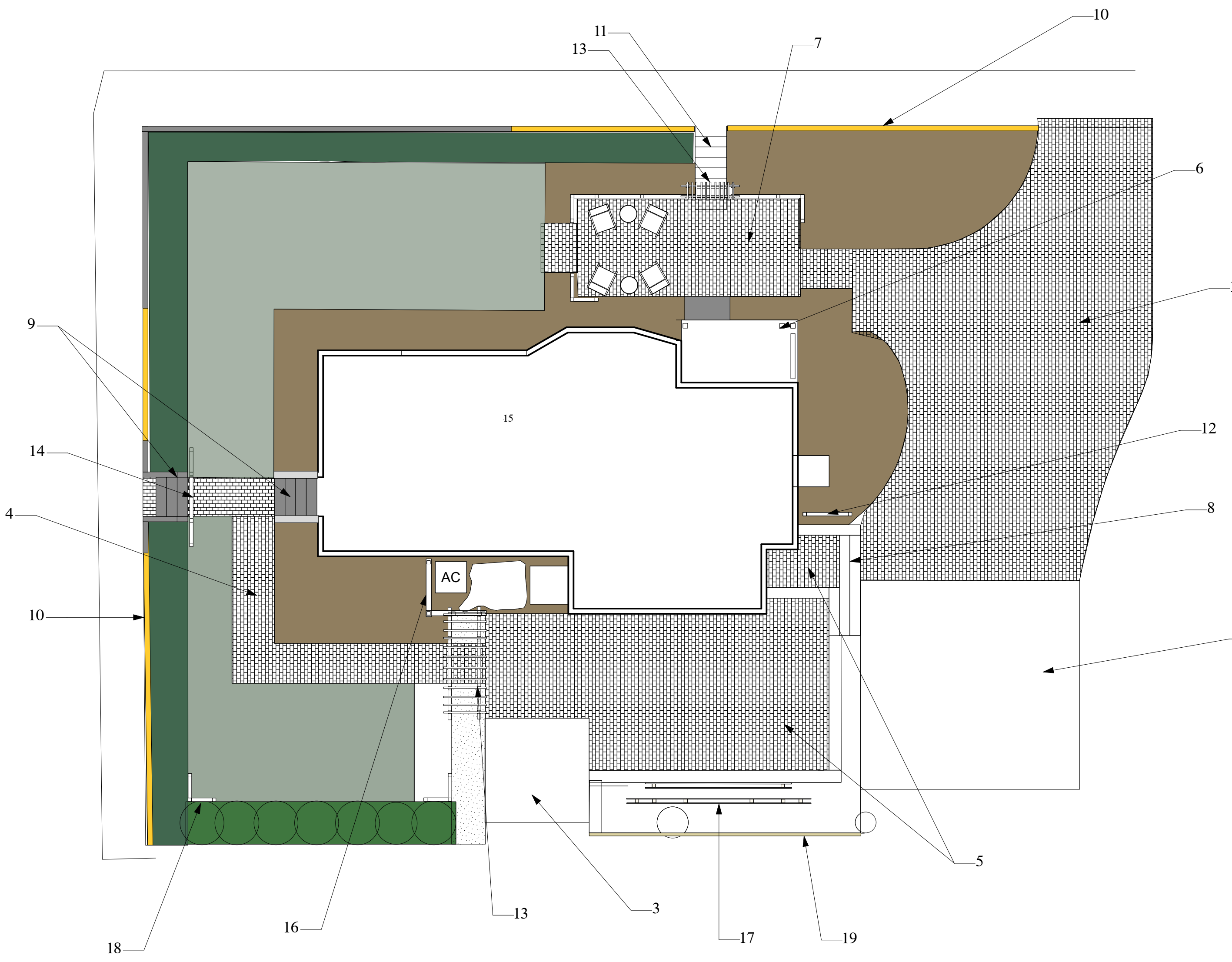
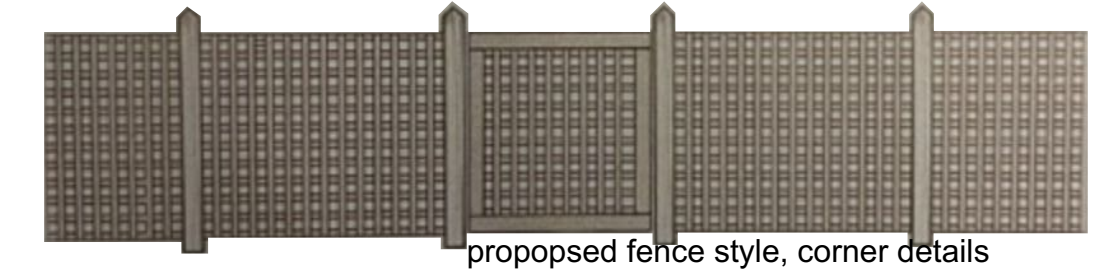
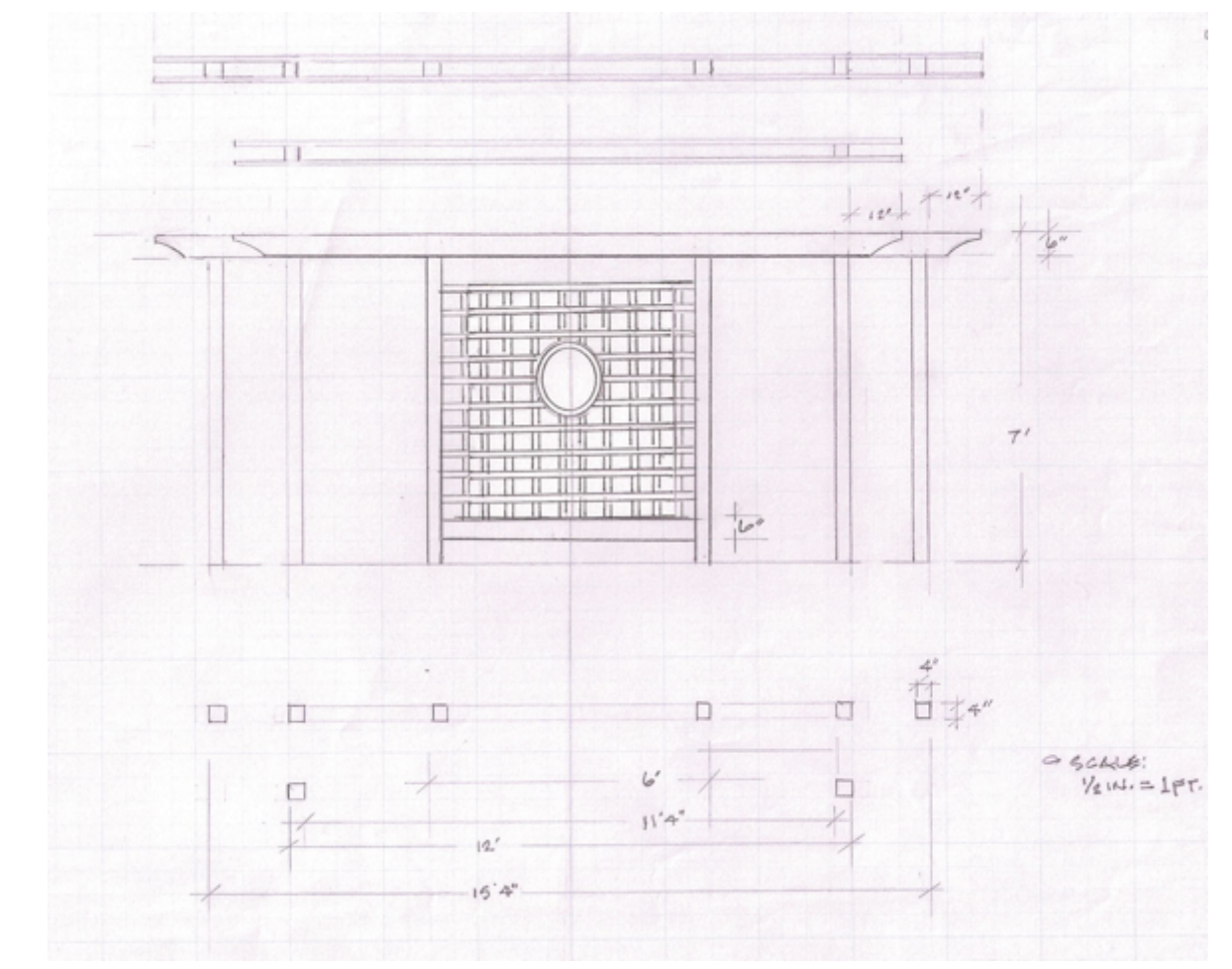

- Notes**
- Existing driveway, no change
 - Existing garage, no change
 - Existing shed, no change
 - Proposed new walkway from sidewalk, material to match driveway
 - Existing patio, size remains same, material to be replaced with paver matching existing driveway
 - Existing porch, posts to be replaced with new 5.5" X 5.5" square, add lattice screen
 - Existing patio, size remains the same, material replaced to match driveway
 - existing natural stone steps, replace with retaining wall block for steps and bluestone cap for tread
 - replace concrete steps, bluestone material
 - proposed new concrete curbing (yellow on plan)
 - existing stair, no change
 - proposed new wood screen
 - proposed new wood arbor
 - proposed new gate
 - House, existing no change
 - air conditioner screen 40"
 - decorative screen fence
 - wood corner details 40" follows style of fence
 - existing fence

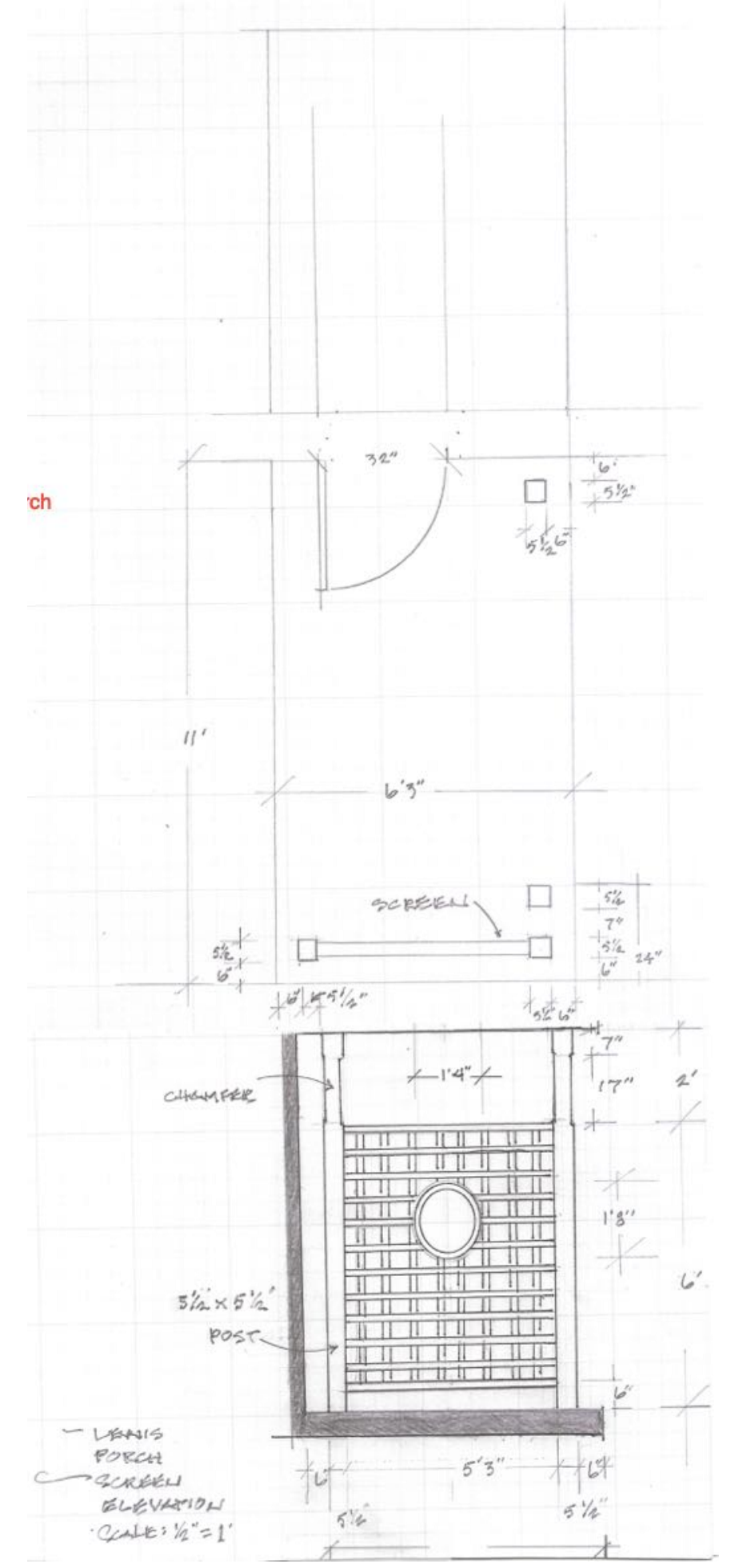

1 Site plan
Scale: 1/8" = 1'-0"





— EAST PORCH —
WALL ELEVATION —>

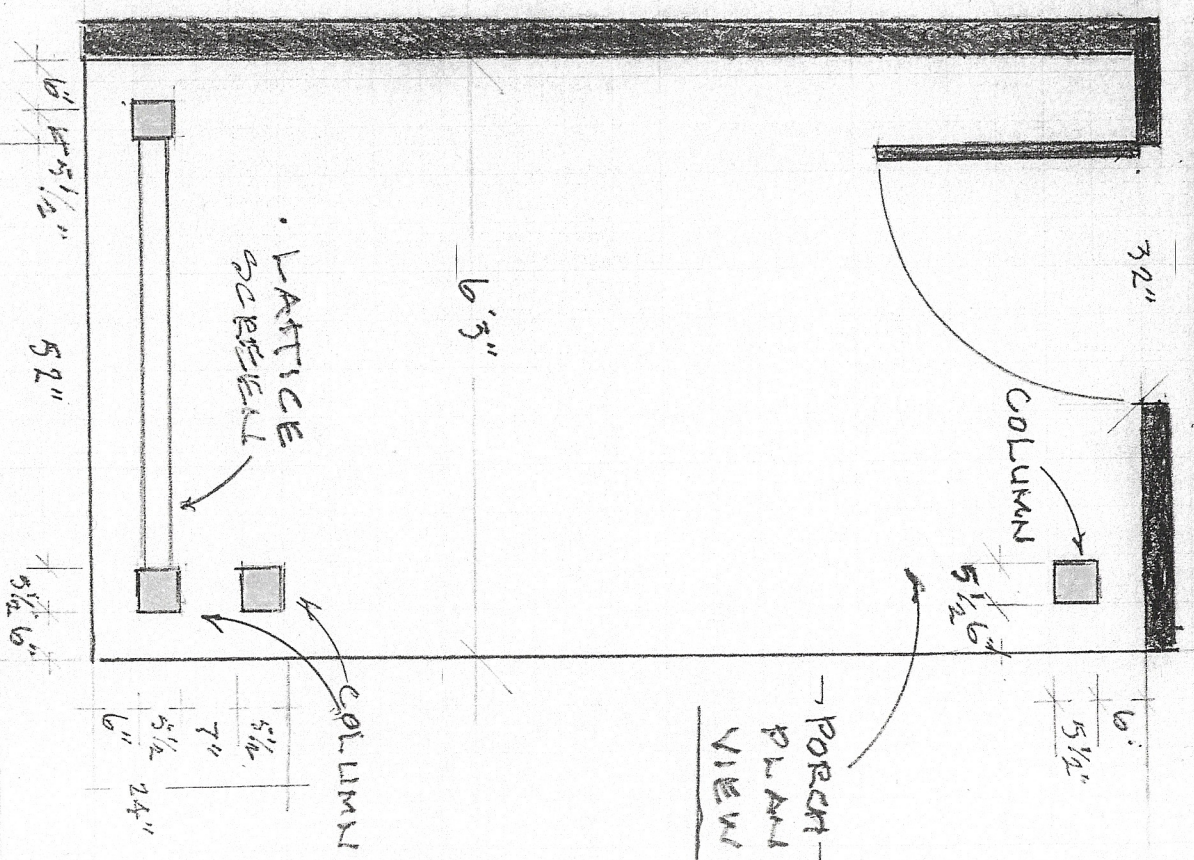
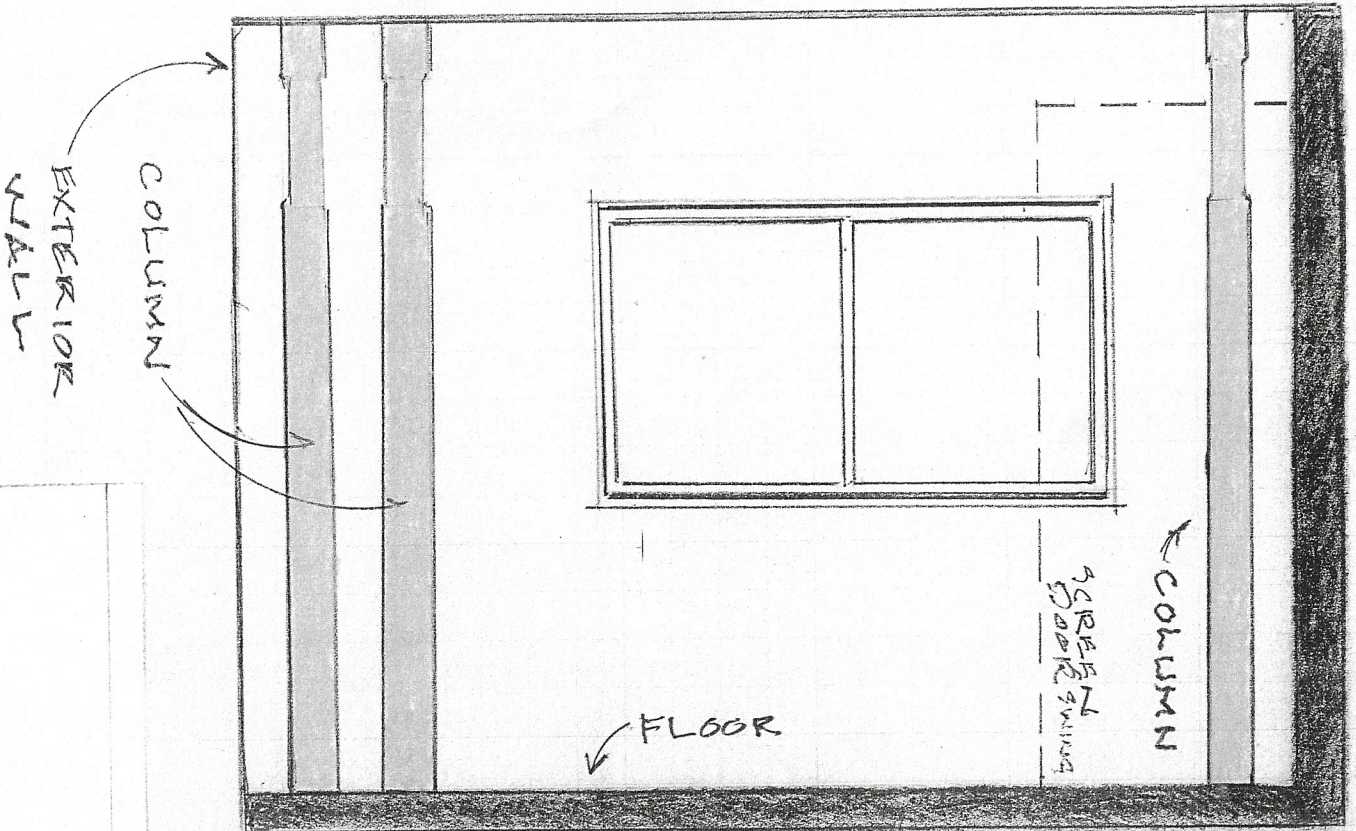
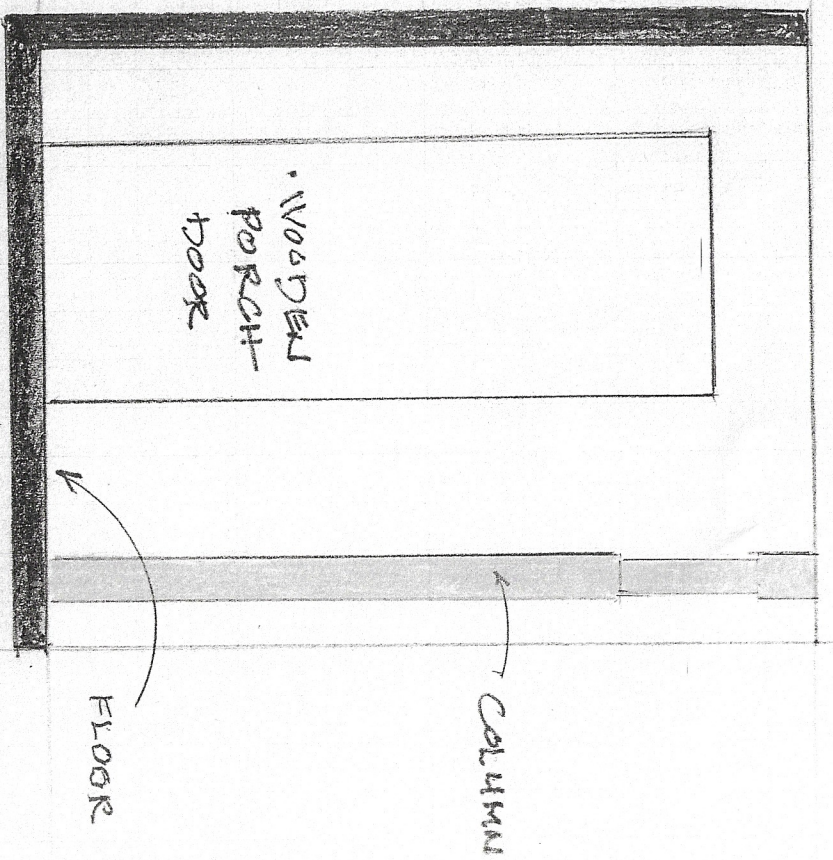
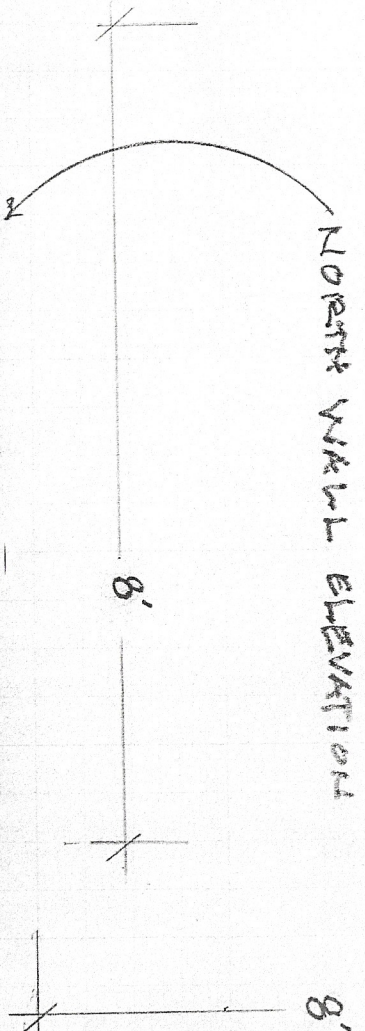

CHAMFER EDGE

5 1/2" x 5 1/2" COLUMN

— BEAMS PORCH

— SCREEN WEST ELEVATION

SCALE: 1/2" = 1'

