

ANN ARBOR HISTORIC DISTRICT COMMISSION

Staff Report

ADDRESS: 545 Sixth Street, Application Number HDC15-136

DISTRICT: Old West Side Historic District

REPORT DATE: August 13, 2015

REPORT PREPARED BY: Jill Thacher, Historic Preservation Coordinator

REVIEW COMMITTEE DATE: August 10, 2015

	OWNER	APPLICANT
Name:	Cynthia Koch & Chris Gardner	Same
Address:	545 Sixth St Ann Arbor, MI 48103	
Phone:	(734) 546-8303	

BACKGROUND: This gable-fronted, two-story vernacular house first appears around 1886 as the home of Christian Weidemann, a carpenter. The full-width front porch has turned posts, a simple balustrade and unique, pierced upper trim. The 1931 Sanborn map is the earliest version that reaches this block of Sixth Street. It shows a 1 ½ story house with a full-width front porch and a large one-story rear wing that wraps around the northeast corner.

A second story rear wing addition was approved by the HDC in 1993, and administrative approvals were given for a one-story addition in 1996 and a bedroom addition in 2000. In 2005 the HDC approved a two-story addition on the south side of the house.

LOCATION: The site is located on the east side of Sixth Street, south of West Jefferson Street and north of West Madison Street.

APPLICATION: The applicant seeks HDC approval to construct a two-story addition with a basement on the north side of the house, and to install three new windows and a new slider on the south elevation of the existing rear addition.

APPLICABLE REGULATIONS:

From the Secretary of the Interior's Standards for Rehabilitation:

- (2) The historic character of a property shall be retained and preserved. The removal of historic materials or alteration of features and spaces that characterize a property shall be avoided.
- (9) New additions, exterior alterations, or related new construction shall not destroy historic materials that characterize the property. The new work shall be differentiated from the old and shall be compatible with the massing, size, scale, and architectural features to protect the historic integrity of the property and its environment.

From the Secretary of the Interior's Guidelines for Rehabilitating Historic Buildings (other SOI Guidelines may also apply):

Additions

Recommended: Constructing a new addition so that there is the least possible loss of historic materials and so that character-defining features are not obscured, damaged, or destroyed.

Considering the attached exterior addition both in terms of the new use and the appearance of other buildings in the historic district or neighborhood. Design for the new work may be contemporary or may reference design motifs from the historic building.

Locating the attached exterior addition at the rear or on an inconspicuous side of a historic building; and limiting its size and scale in relationship to the historic building.

Designing new additions in a manner that makes clear what is historic and what is new.

Not Recommended: Attaching a new addition so that the character-defining features of the historic building are obscured, damaged, or destroyed.

Designing a new addition so that its size and scale in relation to the historic building are out of proportion, thus diminishing the historic character.

Building Site

Recommended: Identifying, retaining, and preserving buildings and their features as well as features of the site that are important in defining its overall historic character.

Retaining the historic relationship between buildings and the landscape.

Not Recommended: Removing or radically changing buildings and their features or site features which are important in defining the overall historic character of the property so that, as a result, the character is diminished.

Windows

Recommended: Designing and installing additional windows on rear or other non-character-defining elevations if required by the new use. New window openings may also be cut into exposed party walls. Such design should be compatible with the overall design of the building, but not duplicate the fenestration pattern and detailing of a character-defining elevation.

From the Ann Arbor Historic District Design Guidelines (other guidelines may apply):

Guidelines for All Additions

Appropriate: Locating a required addition on the least character-defining elevation and keeping it subordinate in volume to the historic building.

Placing a new addition on a non-character-defining or inconspicuous elevation and limiting the size and scale in relationship to the historic property.

Limiting the size and scale of the addition in relationship to the historic building so that it does not diminish or visually overpower the building or the district. The addition's footprint should exceed neither half of the original building's footprint nor half of the original building's total floor area.

Designing the addition so it is compatible in terms of massing, materials, relationship of solids to voids, and proportion of openings.

Not Appropriate: Designing a new addition so that the size and scale in relation to the historic property are out of proportion.

Additions to Historic Residential Structures

Not Appropriate: Designing an addition that overpowers or dramatically alters the original building through size or height.

STAFF FINDINGS:

1. The project architect and homeowners were unfortunately unaware of ordinance changes that were adopted by City Council in 2007, and of *Design Guidelines* that were adopted in 2012. The proposed design is therefore based on past rules and policies of the Historic District Commission that no longer apply. Staff was not aware of this pending application until the day it was submitted, at which time staff went through the drawings with the architect and advised him that it did not meet the current standards and guidelines and that staff's opinion was that it could not be approved by the HDC. Since the drawings had been completed and the plans were the culmination of a long-term plan for their home, the owners opted to submit the application for HDC review anyway.
2. The original house and its existing additions work well together, and the additions are complimentary to the historic home.

From the 1931 Sanborn map and assessor records, staff estimates that the house was about 1,020 square feet with a 684 square foot footprint at the end of the period of significance for the Old West Side Historic District. Per assessor records, the house is currently 1,885 square feet, with a footprint of 1,045 square feet. The existing additional floor area is 85% of the original, and the existing additional footprint is 53% of the original.

This structure therefore already meets the maximum size recommended by the *Design Guidelines*, which states "The addition's footprint should exceed neither half of the original building's footprint nor half of the original building's total floor area".

The addition proposed in this application would add approximately 550 new square feet of floor area with a footprint of 305 square feet. It would enlarge the kitchen and family room on the first floor, and 245 square feet on the second floor would become a master bath and closets.

3. The roof ridge of the proposed two-story addition is a little more than two feet taller than

the ridge of the current rear addition, and four feet taller than the ridge of the original house. The proposed addition extends the north side of the house an additional 12' beyond the original wall location. The new addition is out of proportion with the height and width of the historic structure, and is not subordinate to the historic structure or its existing additions.

4. The proposed new pair of double-hung windows near the front of the house on the south elevation do not meet the SOI guidelines for windows, which recommends installing additional windows on rear or other non-character-defining elevations.
5. The proposed work on the south elevation of the rear addition, to install three clad-wood windows and a sliding glass door, is appropriate. The work is on a modern section of the house and is hidden from view by the mudroom and the room above it. Staff believes that this work is appropriate and meets the standards and guidelines for additions.
6. Staff believes that with the exception of the new windows on the rear part of the south elevation, the proposed work does not meet the Ann Arbor Historic District Design Guidelines, the Secretary of the Interior's Guidelines, or the Secretary of the Interior's Standards for Rehabilitation, and that that work should be denied.

POSSIBLE MOTIONS: (Note that the motion is only a suggestion. The Review Committee, consisting of staff and at least two Commissioners, will meet with the applicant on site and then make a recommendation at the meeting.)

I move that the Commission issue a certificate of appropriateness for the portion of the application at 545 Sixth Street, a contributing property in the Old West Side Historic District, to install three new windows and a new slider on the south elevation of the existing rear addition. As proposed, this work is compatible in exterior design, arrangement, texture, material and relationship to the rest of the building and the surrounding area and meets *The Secretary of the Interior's Standards for Rehabilitation and Guidelines for Rehabilitating Historic Buildings*, in particular standard 9 and the guidelines for additions; and the *Ann Arbor Historic District Design Guidelines* for additions.

I move that the Commission issue a certificate of appropriateness for the portion of the application at 545 Sixth Street, a contributing property in the Old West Side Historic District, to construct a two story addition on the north side of the house and two windows in a new opening near the front of the house on the south elevation. As proposed, the work is compatible in exterior design, arrangement, texture, materials and relationship to the rest of the building and the surrounding area and meets *The Secretary of the Interior's Standards for Rehabilitation and Guidelines for Rehabilitating Historic Buildings*, in particular standards 2 and 9 and the guidelines for additions and building site; and the *Ann Arbor Historic District Design Guidelines* for additions.

MOTION WORKSHEET:

I move that the Commission issue a Certificate of Appropriateness for the work at 545 Sixth Street in the Old West Side Historic District

_____ Provided the following condition(S) is (ARE) met: 1) STATE CONDITION(s)

The work is generally compatible with the size, scale, massing, and materials and meets the Secretary of the Interior's Standards for Rehabilitation, standard(S) number(S) (*circle all that apply*): 1, 2, 3, 4, 5, 6, 7, 8, 9, 10

ATTACHMENTS: application, drawings, photos.

2009 Aerial Photo 545 Sixth St



2006 assessor photo





City of Ann Arbor
PLANNING & DEVELOPMENT SERVICES — PLANNING
SERVICES

301 E. Huron Street | P.O. Box 8647 | Ann Arbor, Michigan 48107-8647
 p. 734.794.6265 | f. 734.994.8312 | planning@a2gov.org

ANN ARBOR HISTORIC DISTRICT COMMISSION APPLICATION

Section 1: Property Being Reviewed and Ownership Information	
Address of Property: <u>545 6TH STREET</u>	
Historic District: <u>OLD WEST SIDE</u>	
Name of Property Owner (If different than the applicant): <u>CYNTHIA KOCH & CHRIS GARDINER</u>	
Address of Property Owner: <u>545 6TH STREET</u>	
Daytime Phone and E-mail of Property Owner: <u>cynthia_koche@emeritected.net</u> <u>cgardiner@emich.edu</u>	
Signature of Property Owner: <u>[Signature]</u> Date: <u>22 JULY 2015</u>	
Section 2: Applicant Information	
Name of Applicant: <u>CYNTHIA KOCH & CHRIS GARDINER</u>	
Address of Applicant: <u>545 6TH STREET</u>	
Daytime Phone: <u>(734) 546-8303</u> Fax: <u>()</u>	
E-mail: <u>SEE ABOVE</u>	
Applicant's Relationship to Property: <input checked="" type="checkbox"/> owner <input type="checkbox"/> architect <input type="checkbox"/> contractor <input type="checkbox"/> other	
Signature of applicant: <u>[Signature]</u> Date: <u>22 JULY 2015</u>	
Section 3: Building Use (check all that apply)	
<input checked="" type="checkbox"/> Residential <input checked="" type="checkbox"/> Single Family <input type="checkbox"/> Multiple Family <input type="checkbox"/> Rental	
<input type="checkbox"/> Commercial <input type="checkbox"/> Institutional	
Section 4: Stille-DeRossett-Hale Single State Construction Code Act (This item MUST BE INITIALED for your application to be PROCESSED)	
Public Act 169, Michigan's Local Historic Districts Act, was amended April 2004 to include the following language: "...the applicant has certified in the application that the property where the work will be undertaken has, or will have before the proposed completion date, a fire alarm or smoke alarm complying with the requirements of the Stille-DeRossett-Hale Single State Construction Code Act, 1972 PA 230, MCL 125.1501 to 125.1531."	
Please initial here: <u>[Initials]</u>	

Section 5: Description of Proposed Changes (attach additional sheets as necessary)

1. Provide a brief summary of proposed changes. TWO STORY ADDITION WITH
BASEMENT ON NORTH SIDE OF HOUSE

2. Provide a description of existing conditions. SEE SHEET A1, A2, A3 & A7

3. What are the reasons for the proposed changes? ENLARGE FAMILY ROOM &
KITCHEN AND TO ADD MASTER BATH

4. Attach any additional information that will further explain or clarify the proposal, and indicate these attachments here.

5. Attach photographs of the existing property, including at least one general photo and detailed photos of proposed work area.

STAFF USE ONLY

Date Submitted: _____ Application to _____ Staff or _____ HDC

Project No.: HDC 15-136 Fee Paid: 550⁰⁰

Pre-filing Staff Reviewer & Date: _____ Date of Public Hearing: 8/13-15

Application Filing Date: _____ Action: _____ HDC COA _____ HDC Denial

Staff signature: _____ _____ HDC NTP _____ Staff COA

Comments:

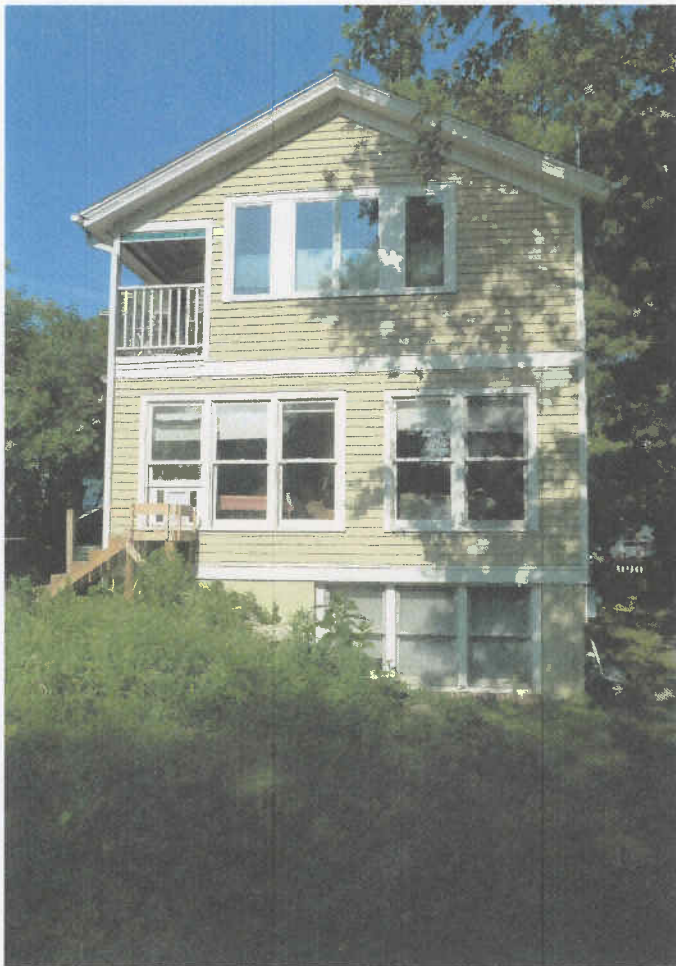

KOCH GARDNER RESIDENCE
 546 5TH STREET
 ANN ARBOR, MICHIGAN
 48103

REVISIONS

ISSUED FOR:

NO.	DATE	DESCRIPTION
1	12/15/11	ISSUED FOR PERMITS
2	12/15/11	ISSUED FOR PERMITS
3	12/15/11	ISSUED FOR PERMITS
4	12/15/11	ISSUED FOR PERMITS
5	12/15/11	ISSUED FOR PERMITS

SITE PLAN
 SCALE: 1/16" = 1'-0"

LOWER LEVEL PLAN
 SCALE: 1/4" = 1'-0"



H. SCOTT DIELS ARCHITECT
 1414 Ingham Place
 Ann Arbor, MI
 48104-5852
 734.747.9352, TOL & FAX
 734.649.7397, Cell
 hscott@hdi.net

A1

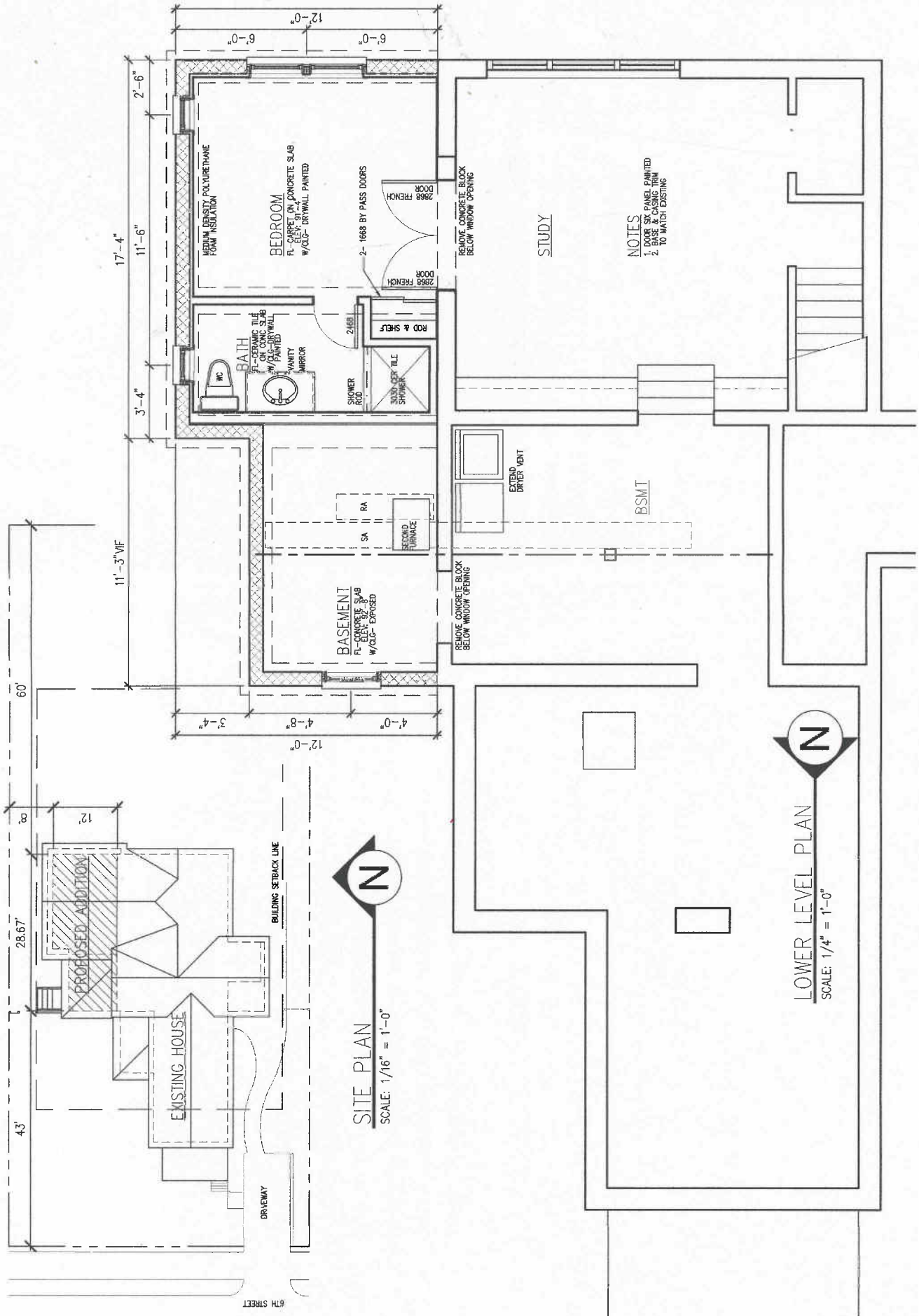

SITE PLAN

SCALE: 1/16" = 1'-0"

LOWER LEVEL PLAN

SCALE: 1/4" = 1'-0"

KOCH GARDNER
RESIDENCE
546 5TH STREET
ANN ARBOR, MICHIGAN
48103

REVISIONS

ISSUED FOR:

12/17/2015 11:00 AM
12/17/2015 11:00 AM
12/17/2015 11:00 AM
12/17/2015 11:00 AM

UPPER LEVEL
PLAN

SCALE: 1/4" = 1'-0"



H. SCOTT DELS
ARCHITECT

1414 Ingham Place
Ann Arbor, MI
48104-3352

734.778.8952, 734.764.8444
734.649.2767 Cell
hscott@hscott.com

A3

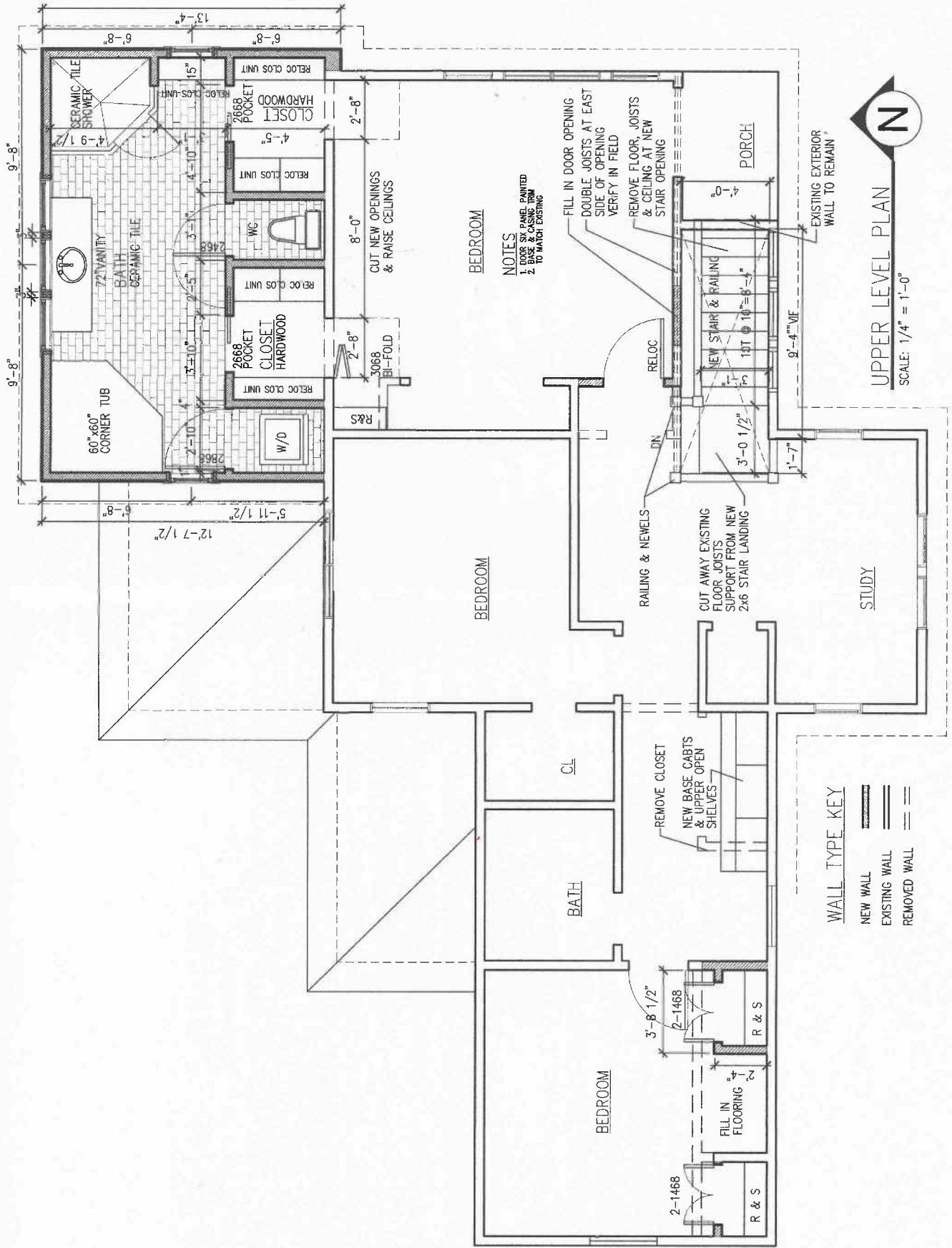

NOTES
1. PAINT PAINTED
2. BASE CASING TRIM
TO MATCH EXISTING

WALL TYPE KEY

- NEW WALL
- EXISTING WALL
- REMOVED WALL

UPPER LEVEL PLAN
SCALE: 1/4" = 1'-0"



NO.	DATE	DESCRIPTION
1	10/27/11	AS BUILT PLAN
2	12/27/11	2ND FLOOR PLAN
3	1/27/12	3RD FLOOR PLAN
4	2/27/12	4TH FLOOR PLAN
5	3/27/12	5TH FLOOR PLAN
6	4/27/12	6TH FLOOR PLAN
7	5/27/12	7TH FLOOR PLAN
8	6/27/12	8TH FLOOR PLAN
9	7/27/12	9TH FLOOR PLAN
10	8/27/12	10TH FLOOR PLAN
11	9/27/12	11TH FLOOR PLAN
12	10/27/12	12TH FLOOR PLAN
13	11/27/12	13TH FLOOR PLAN
14	12/27/12	14TH FLOOR PLAN
15	1/27/13	15TH FLOOR PLAN
16	2/27/13	16TH FLOOR PLAN
17	3/27/13	17TH FLOOR PLAN
18	4/27/13	18TH FLOOR PLAN
19	5/27/13	19TH FLOOR PLAN
20	6/27/13	20TH FLOOR PLAN
21	7/27/13	21TH FLOOR PLAN
22	8/27/13	22TH FLOOR PLAN
23	9/27/13	23TH FLOOR PLAN
24	10/27/13	24TH FLOOR PLAN
25	11/27/13	25TH FLOOR PLAN
26	12/27/13	26TH FLOOR PLAN
27	1/27/14	27TH FLOOR PLAN
28	2/27/14	28TH FLOOR PLAN
29	3/27/14	29TH FLOOR PLAN
30	4/27/14	30TH FLOOR PLAN
31	5/27/14	31TH FLOOR PLAN
32	6/27/14	32TH FLOOR PLAN
33	7/27/14	33TH FLOOR PLAN
34	8/27/14	34TH FLOOR PLAN
35	9/27/14	35TH FLOOR PLAN
36	10/27/14	36TH FLOOR PLAN
37	11/27/14	37TH FLOOR PLAN
38	12/27/14	38TH FLOOR PLAN
39	1/27/15	39TH FLOOR PLAN
40	2/27/15	40TH FLOOR PLAN
41	3/27/15	41TH FLOOR PLAN
42	4/27/15	42TH FLOOR PLAN
43	5/27/15	43TH FLOOR PLAN
44	6/27/15	44TH FLOOR PLAN
45	7/27/15	45TH FLOOR PLAN
46	8/27/15	46TH FLOOR PLAN
47	9/27/15	47TH FLOOR PLAN
48	10/27/15	48TH FLOOR PLAN
49	11/27/15	49TH FLOOR PLAN
50	12/27/15	50TH FLOOR PLAN
51	1/27/16	51TH FLOOR PLAN
52	2/27/16	52TH FLOOR PLAN
53	3/27/16	53TH FLOOR PLAN
54	4/27/16	54TH FLOOR PLAN
55	5/27/16	55TH FLOOR PLAN
56	6/27/16	56TH FLOOR PLAN
57	7/27/16	57TH FLOOR PLAN
58	8/27/16	58TH FLOOR PLAN
59	9/27/16	59TH FLOOR PLAN
60	10/27/16	60TH FLOOR PLAN
61	11/27/16	61TH FLOOR PLAN
62	12/27/16	62TH FLOOR PLAN
63	1/27/17	63TH FLOOR PLAN
64	2/27/17	64TH FLOOR PLAN
65	3/27/17	65TH FLOOR PLAN
66	4/27/17	66TH FLOOR PLAN
67	5/27/17	67TH FLOOR PLAN
68	6/27/17	68TH FLOOR PLAN
69	7/27/17	69TH FLOOR PLAN
70	8/27/17	70TH FLOOR PLAN
71	9/27/17	71TH FLOOR PLAN
72	10/27/17	72TH FLOOR PLAN
73	11/27/17	73TH FLOOR PLAN
74	12/27/17	74TH FLOOR PLAN
75	1/27/18	75TH FLOOR PLAN
76	2/27/18	76TH FLOOR PLAN
77	3/27/18	77TH FLOOR PLAN
78	4/27/18	78TH FLOOR PLAN
79	5/27/18	79TH FLOOR PLAN
80	6/27/18	80TH FLOOR PLAN
81	7/27/18	81TH FLOOR PLAN
82	8/27/18	82TH FLOOR PLAN
83	9/27/18	83TH FLOOR PLAN
84	10/27/18	84TH FLOOR PLAN
85	11/27/18	85TH FLOOR PLAN
86	12/27/18	86TH FLOOR PLAN
87	1/27/19	87TH FLOOR PLAN
88	2/27/19	88TH FLOOR PLAN
89	3/27/19	89TH FLOOR PLAN
90	4/27/19	90TH FLOOR PLAN
91	5/27/19	91TH FLOOR PLAN
92	6/27/19	92TH FLOOR PLAN
93	7/27/19	93TH FLOOR PLAN
94	8/27/19	94TH FLOOR PLAN
95	9/27/19	95TH FLOOR PLAN
96	10/27/19	96TH FLOOR PLAN
97	11/27/19	97TH FLOOR PLAN
98	12/27/19	98TH FLOOR PLAN
99	1/27/20	99TH FLOOR PLAN
100	2/27/20	100TH FLOOR PLAN

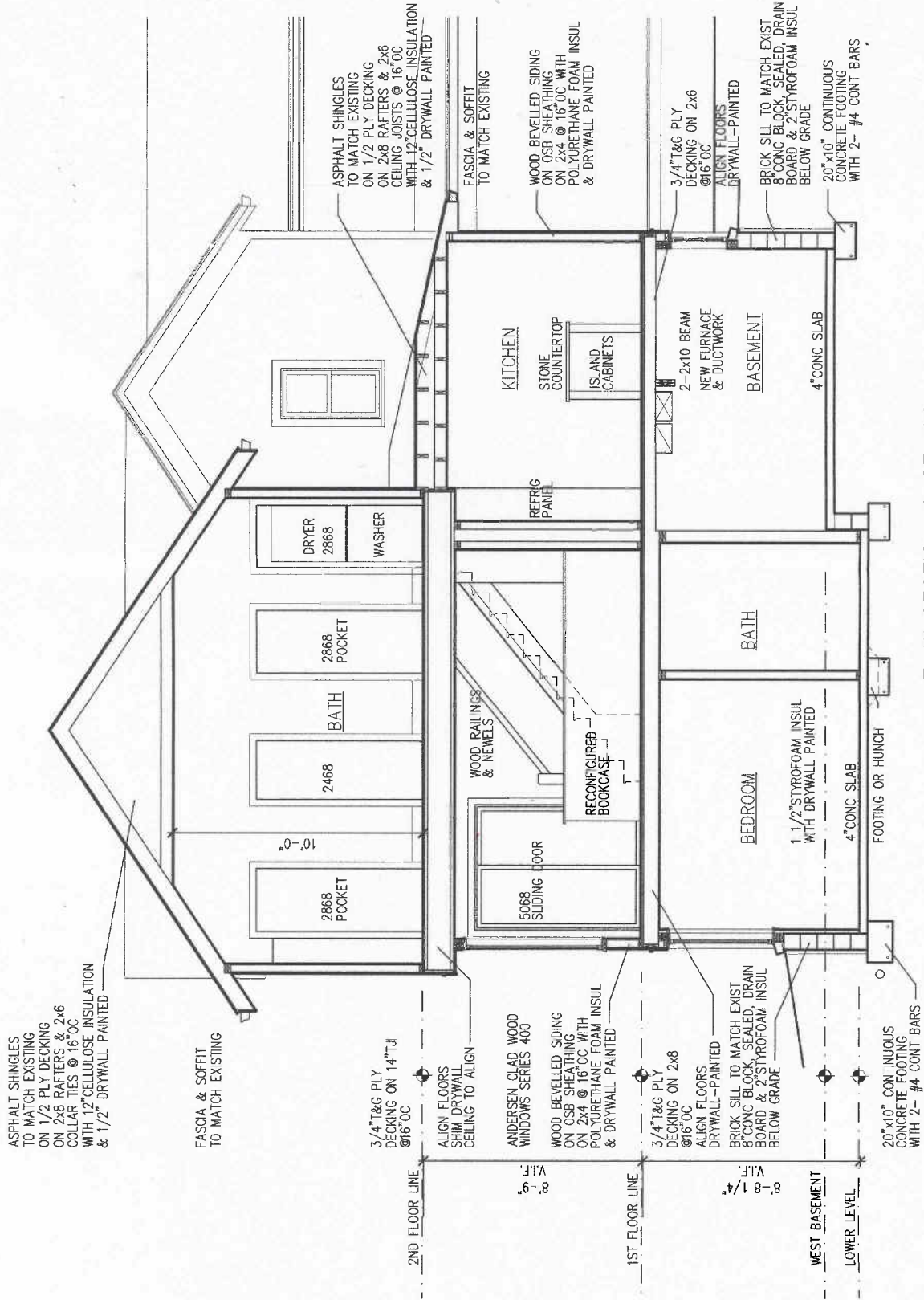

E-W SECTION @ STAIRS
SCALE: 1/4" = 1'-0"

KOCH GARDNER
RESIDENCE
546 6TH STREET
ANN ARBOR MICHIGAN
48103

REVISIONS

ISSUED FOR:

NO.	DATE	DESCRIPTION
1	12/10/18	ISSUED FOR PERMITS
2	12/10/18	ISSUED FOR PERMITS
3	12/10/18	ISSUED FOR PERMITS
4	12/10/18	ISSUED FOR PERMITS
5	12/10/18	ISSUED FOR PERMITS
6	12/10/18	ISSUED FOR PERMITS
7	12/10/18	ISSUED FOR PERMITS
8	12/10/18	ISSUED FOR PERMITS
9	12/10/18	ISSUED FOR PERMITS
10	12/10/18	ISSUED FOR PERMITS
11	12/10/18	ISSUED FOR PERMITS
12	12/10/18	ISSUED FOR PERMITS
13	12/10/18	ISSUED FOR PERMITS
14	12/10/18	ISSUED FOR PERMITS
15	12/10/18	ISSUED FOR PERMITS
16	12/10/18	ISSUED FOR PERMITS
17	12/10/18	ISSUED FOR PERMITS
18	12/10/18	ISSUED FOR PERMITS
19	12/10/18	ISSUED FOR PERMITS
20	12/10/18	ISSUED FOR PERMITS
21	12/10/18	ISSUED FOR PERMITS
22	12/10/18	ISSUED FOR PERMITS
23	12/10/18	ISSUED FOR PERMITS
24	12/10/18	ISSUED FOR PERMITS
25	12/10/18	ISSUED FOR PERMITS
26	12/10/18	ISSUED FOR PERMITS
27	12/10/18	ISSUED FOR PERMITS
28	12/10/18	ISSUED FOR PERMITS
29	12/10/18	ISSUED FOR PERMITS
30	12/10/18	ISSUED FOR PERMITS

FEASIBILITY
ELEVATIONS

SCALE: 1/8" = 1'-0"



H. SCOTT DIELS
ARCHITECT

1814 Leighton Place
Ann Arbor, MI
48104-3852

734.742.8252, 734.674.6744
734.649.2787 Cell

hscott@hdiels.com

A7



WEST ELEVATION

SCALE: 1/4" = 1'-0"

- ASPHALT SHINGLES TO MATCH EXISTING
- ALUMINUM DRIP ON 1/2" ON 2" FAS & FLY SOFFIT TO MATCH EXISTING
- ALUMINUM GUTTER ON 1/2" ON 2" FAS & FLY SOFFIT TO MATCH EXISTING
- WOOD BEVELLED SOUNG 1x4 BOARDING & TRIM BOARDS DRIP & 2x2 BEVELLED SILL TO MATCH EXISTING
- 1x2 DRIP & 1x6 FRIEZE & FLY SOFFIT TO MATCH EXISTING
- ANDERSEN GLAD WOOD WINDOWS SERIES 400
- WOOD BEVELLED SOUNG 1x4 BOARDING & TRIM BOARDS DRIP & 2x2 BEVELLED SILL TO MATCH EXISTING
- 1x2 DRIP & 1x6 FRIEZE TO MATCH EXISTING
- CONCRETE BLOCK PARKEED & PAINTED
- BRICK WINDOW SILLS TO MATCH EXISTING
- CONC BLOCK FOUNDATION WALL TO MATCH EXISTING
- 18x10 CONCRETE FOOTINGS WITH 2-#4 CONTINUOUS BARS

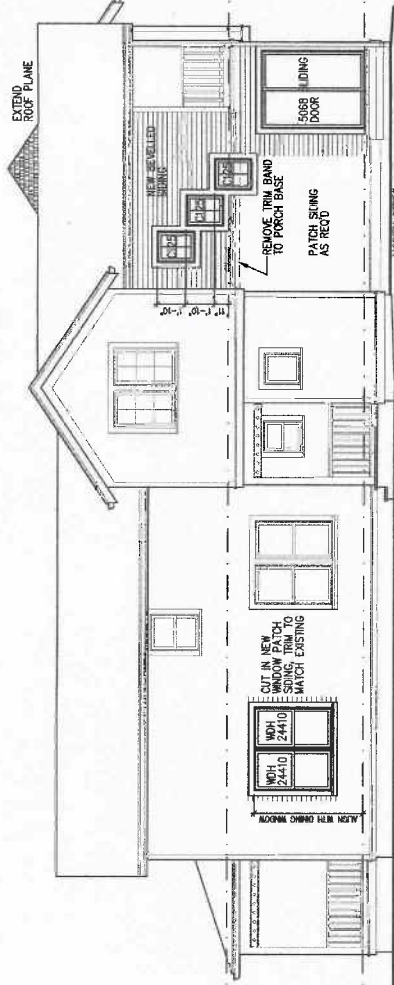

SOUTH ELEVATION

SCALE: 1/4" = 1'-0"

- ASPHALT SHINGLES TO MATCH EXISTING
- ALUMINUM DRIP ON 1/2" ON 2" FAS & FLY SOFFIT TO MATCH EXISTING
- ALUMINUM GUTTER ON 1/2" ON 2" FAS & FLY SOFFIT TO MATCH EXISTING
- WOOD BEVELLED SOUNG 1x4 BOARDING & TRIM BOARDS DRIP & 2x2 BEVELLED SILL TO MATCH EXISTING
- 1x2 DRIP & 1x6 FRIEZE & FLY SOFFIT TO MATCH EXISTING
- ANDERSEN GLAD WOOD WINDOWS SERIES 400
- WOOD BEVELLED SOUNG 1x4 BOARDING & TRIM BOARDS DRIP & 2x2 BEVELLED SILL TO MATCH EXISTING
- 1x2 DRIP & 1x6 FRIEZE TO MATCH EXISTING
- CONCRETE BLOCK PARKEED & PAINTED
- BRICK WINDOW SILLS TO MATCH EXISTING
- CONC BLOCK FOUNDATION WALL TO MATCH EXISTING
- 18x10 CONCRETE FOOTINGS WITH 2-#4 CONTINUOUS BARS

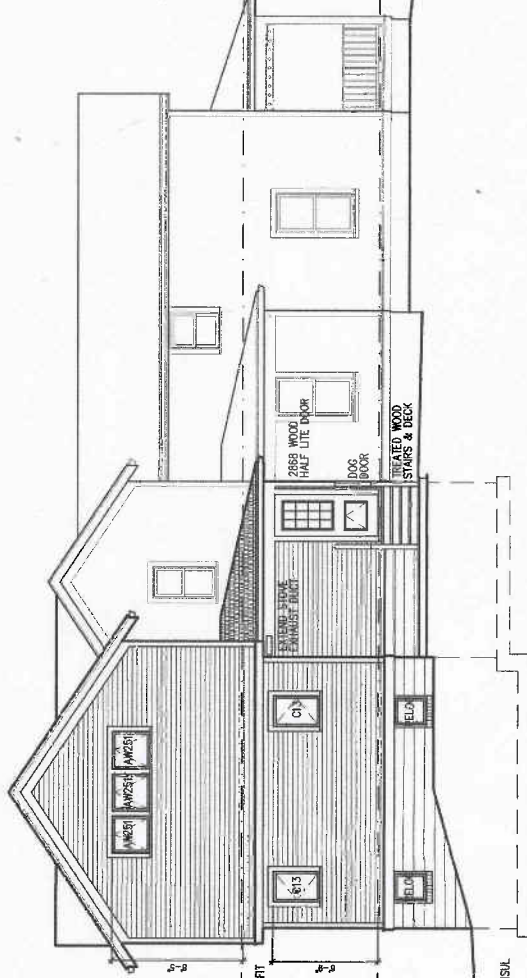

NORTH ELEVATION

SCALE: 1/4" = 1'-0"

- ASPHALT SHINGLES TO MATCH EXISTING
- ALUMINUM DRIP ON 1/2" ON 2" FAS & FLY SOFFIT TO MATCH EXISTING
- ALUMINUM GUTTER ON 1/2" ON 2" FAS & FLY SOFFIT TO MATCH EXISTING
- WOOD BEVELLED SOUNG 1x4 BOARDING & TRIM BOARDS DRIP & 2x2 BEVELLED SILL TO MATCH EXISTING
- 1x2 DRIP & 1x6 FRIEZE & FLY SOFFIT TO MATCH EXISTING
- ANDERSEN GLAD WOOD WINDOWS SERIES 400
- WOOD BEVELLED SOUNG 1x4 BOARDING & TRIM BOARDS DRIP & 2x2 BEVELLED SILL TO MATCH EXISTING
- 1x2 DRIP & 1x6 FRIEZE TO MATCH EXISTING
- CONCRETE BLOCK PARKEED & PAINTED
- BRICK WINDOW SILLS TO MATCH EXISTING
- CONC BLOCK FOUNDATION WALL TO MATCH EXISTING
- 18x10 CONCRETE FOOTINGS WITH 2-#4 CONTINUOUS BARS

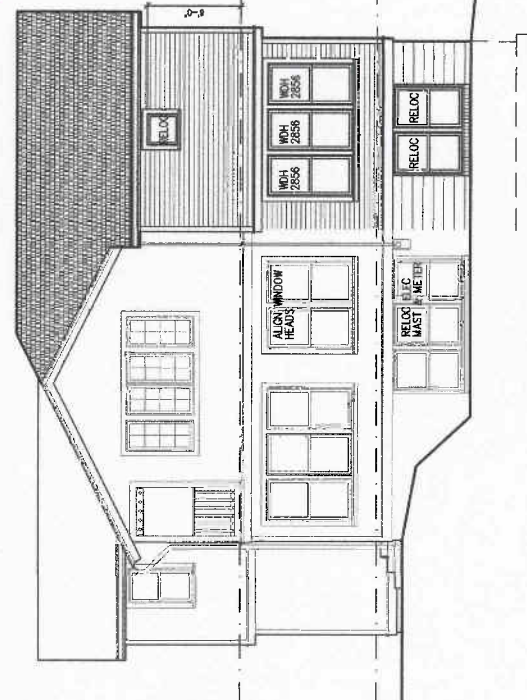

EAST ELEVATION

SCALE: 1/4" = 1'-0"

- ASPHALT SHINGLES TO MATCH EXISTING
- ALUMINUM DRIP ON 1/2" ON 2" FAS & FLY SOFFIT TO MATCH EXISTING
- ALUMINUM GUTTER ON 1/2" ON 2" FAS & FLY SOFFIT TO MATCH EXISTING
- WOOD BEVELLED SOUNG 1x4 BOARDING & TRIM BOARDS DRIP & 2x2 BEVELLED SILL TO MATCH EXISTING
- 1x2 DRIP & 1x6 FRIEZE & FLY SOFFIT TO MATCH EXISTING
- ANDERSEN GLAD WOOD WINDOWS SERIES 400
- WOOD BEVELLED SOUNG 1x4 BOARDING & TRIM BOARDS DRIP & 2x2 BEVELLED SILL TO MATCH EXISTING
- 1x2 DRIP & 1x6 FRIEZE TO MATCH EXISTING
- CONCRETE BLOCK PARKEED & PAINTED
- BRICK WINDOW SILLS TO MATCH EXISTING
- CONC BLOCK FOUNDATION WALL TO MATCH EXISTING
- 18x10 CONCRETE FOOTINGS WITH 2-#4 CONTINUOUS BARS