

SIDEWALK EASEMENT EXHIBIT

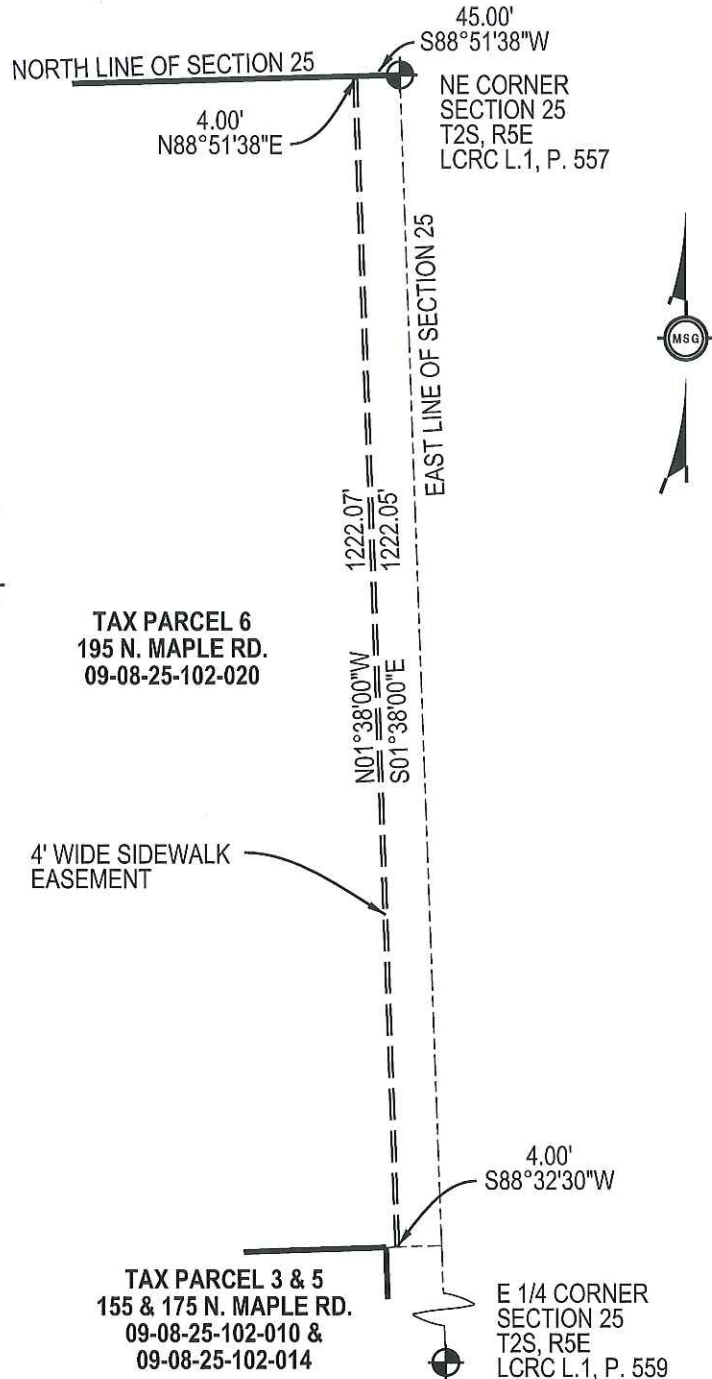

SIDEWALK EASEMENT DESCRIPTION:

A 4 FOOT WIDE SIDEWALK EASEMENT SITUATED IN THE CITY OF ANN ARBOR, COUNTY OF WASHTENAW, STATE OF MICHIGAN, MORE PARTICULARLY DESCRIBED AS FOLLOWS: COMMENCING AT THE NORTHEAST CORNER OF SECTION 25, TOWN 2 SOUTH, RANGE 5 EAST, CITY OF ANN ARBOR, WASHTENAW COUNTY, MICHIGAN; THENCE SOUTH 88°51'38" WEST ALONG THE NORTH LINE OF SAID SECTION 45.00 FEET TO THE POINT OF BEGINNING; THENCE SOUTH 01°38'00" EAST PARALLEL WITH THE EAST LINE OF SAID SECTION 1222.05 FEET; THENCE SOUTH 88°32'30" WEST 4.00 FEET; THENCE NORTH 01°38'00" WEST PARALLEL WITH THE EAST LINE OF SAID SECTION 1222.07 FEET TO A POINT ON THE NORTH LINE OF SAID SECTION; THENCE NORTH 88°51'38" EAST ALONG THE NORTH LINE OF SAID SECTION 4.00 FEET TO THE POINT OF BEGINNING. CONTAINS 0.11 ACRES, MORE OR LESS.

TAX PARCEL 6
195 N. MAPLE RD.
09-08-25-102-020

4' WIDE SIDEWALK EASEMENT

TAX PARCEL 3 & 5
155 & 175 N. MAPLE RD.
09-08-25-102-010 &
09-08-25-102-014

NOTE:
BEARINGS BASED ON THE EAST LINE OF SECTION 25 BEING SOUTH 01°38'00" EAST.

EXHIBIT A



Beth A. Braun 6/26/17

BETH A. BRAUN, P.S.
LICENSED PROFESSIONAL SURVEYOR
MICHIGAN LICENSE NO. 52461
DATE: 06/26/17

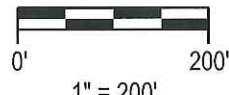

DRAWN BY: MMB

CHECKED BY: BAB

PREPARED FOR:
BRIXMOR PROPERTY GROUP

22054 Farmington Road
Farmington, Michigan 48336

JOB No.: B3130001 SHEET 1 OF 1



2365 HAGGERTY ROAD S.
CANTON, MICHIGAN 48188
TEL: (734) 397-3100
FAX: (734) 397-3131