

 **NEW 1ST FLOOR**

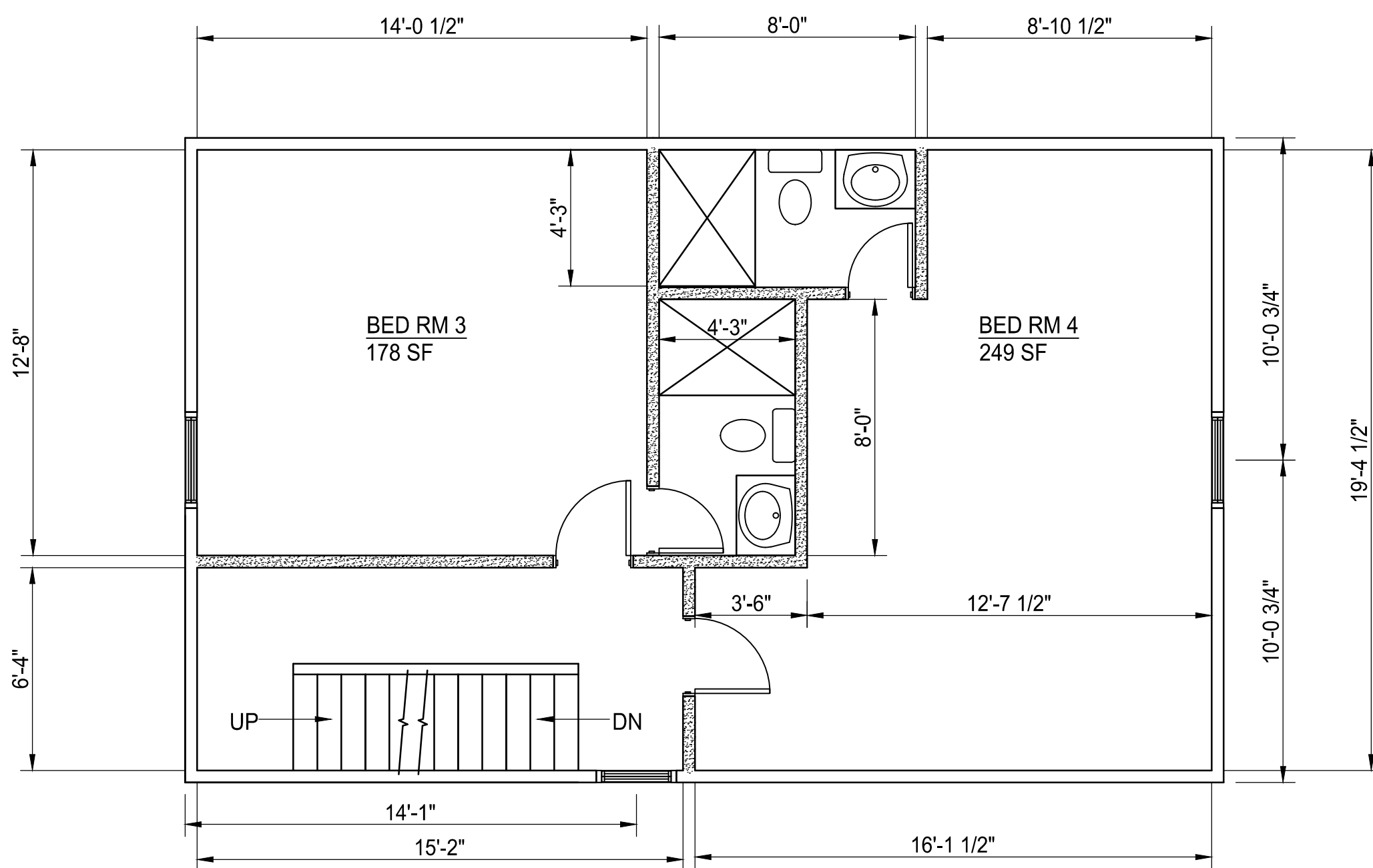

 **NEW 2ND FLOOR**

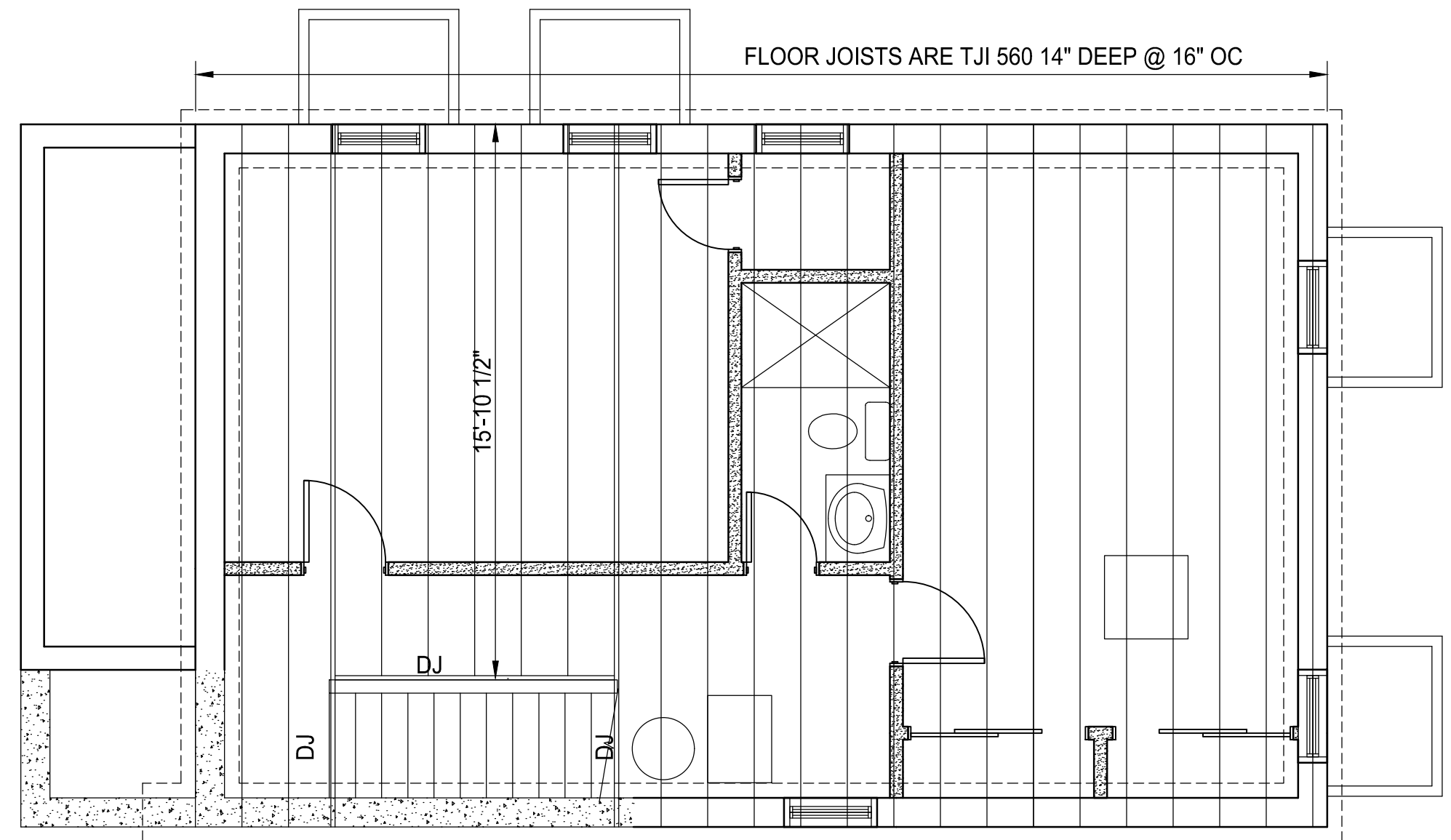

NEW 1ST FLOOR FRAMING

DJ = DOUBLE JOIST

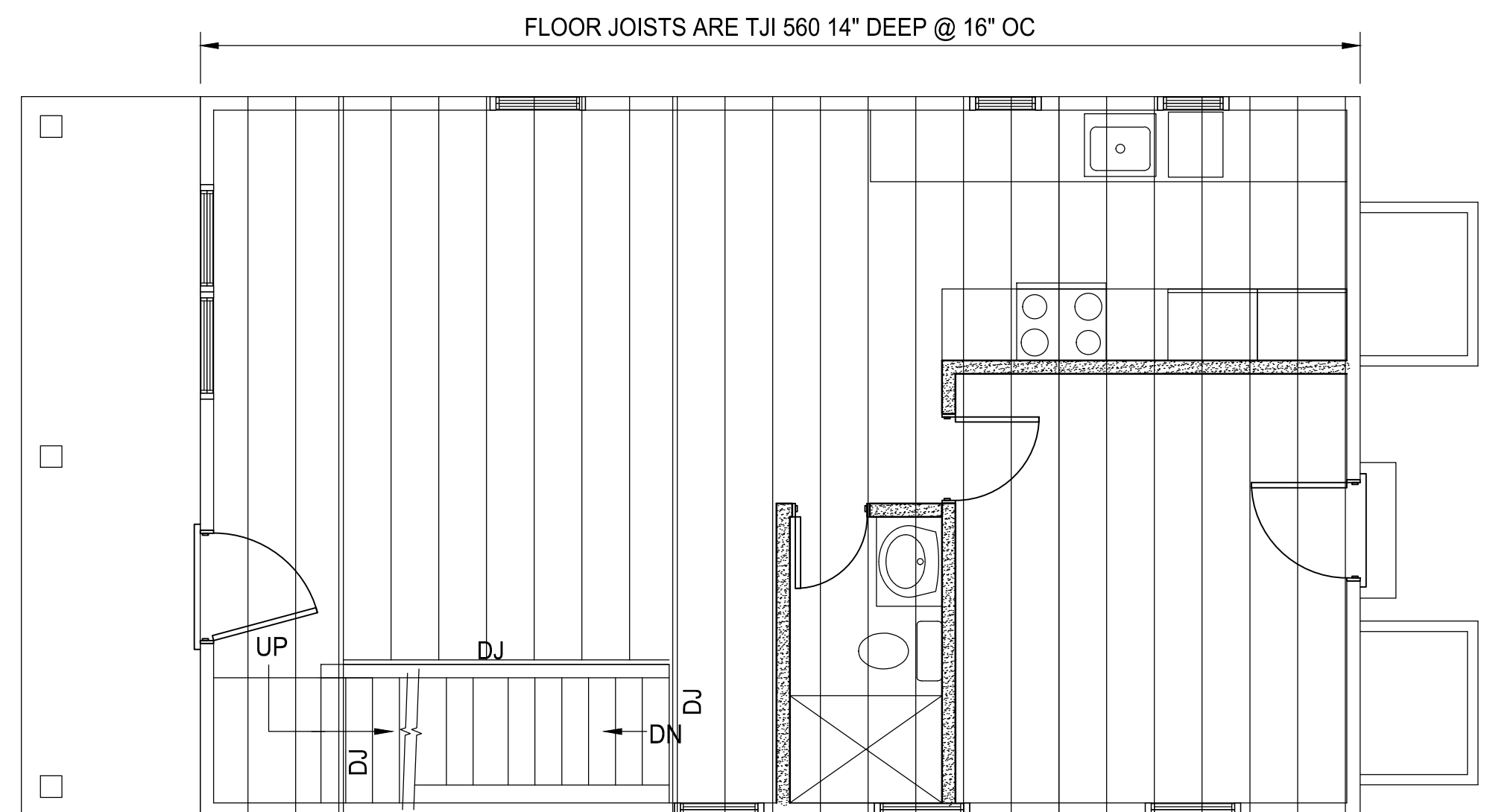

NEW 2ND FLOOR FRAMING

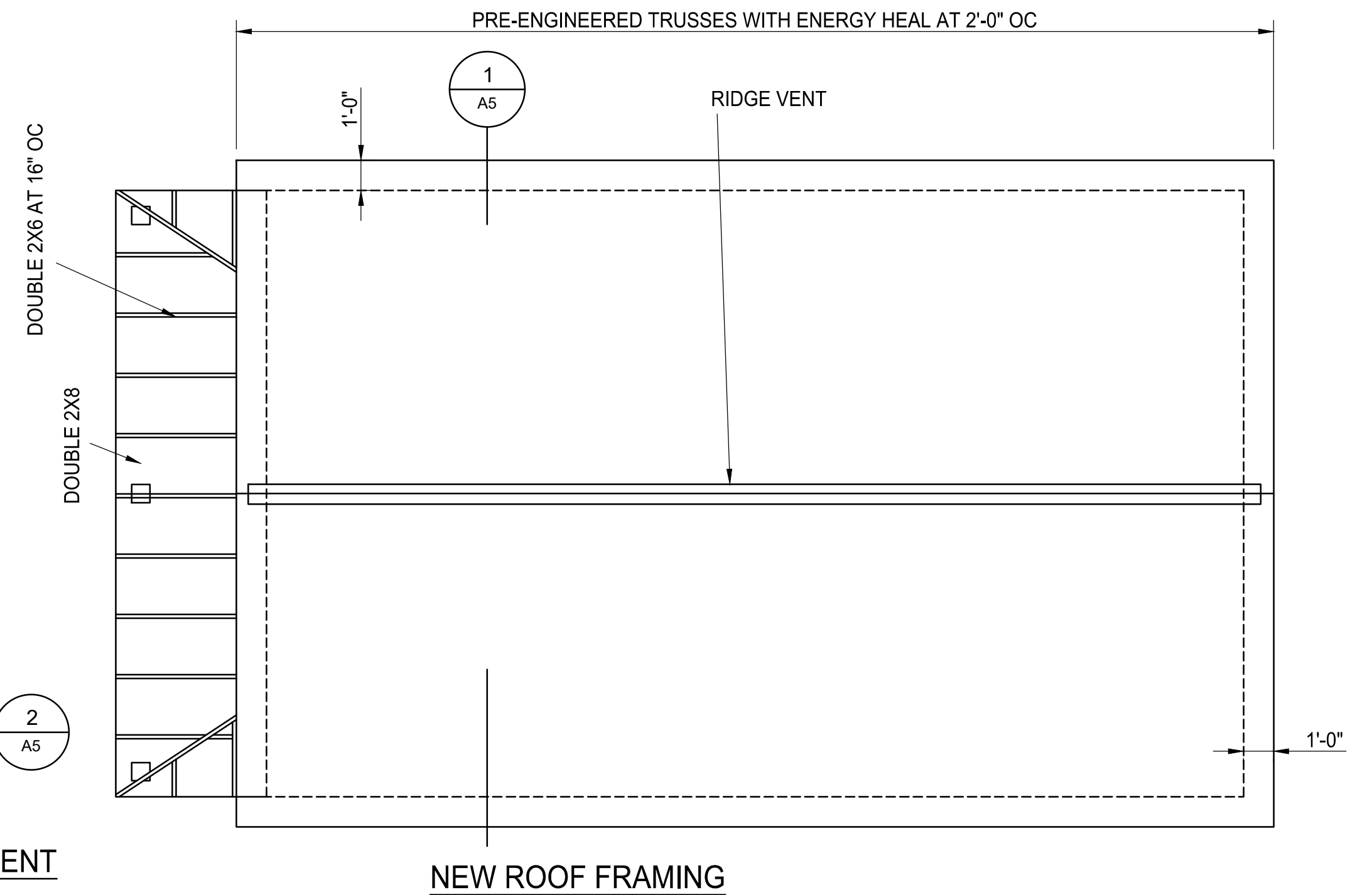
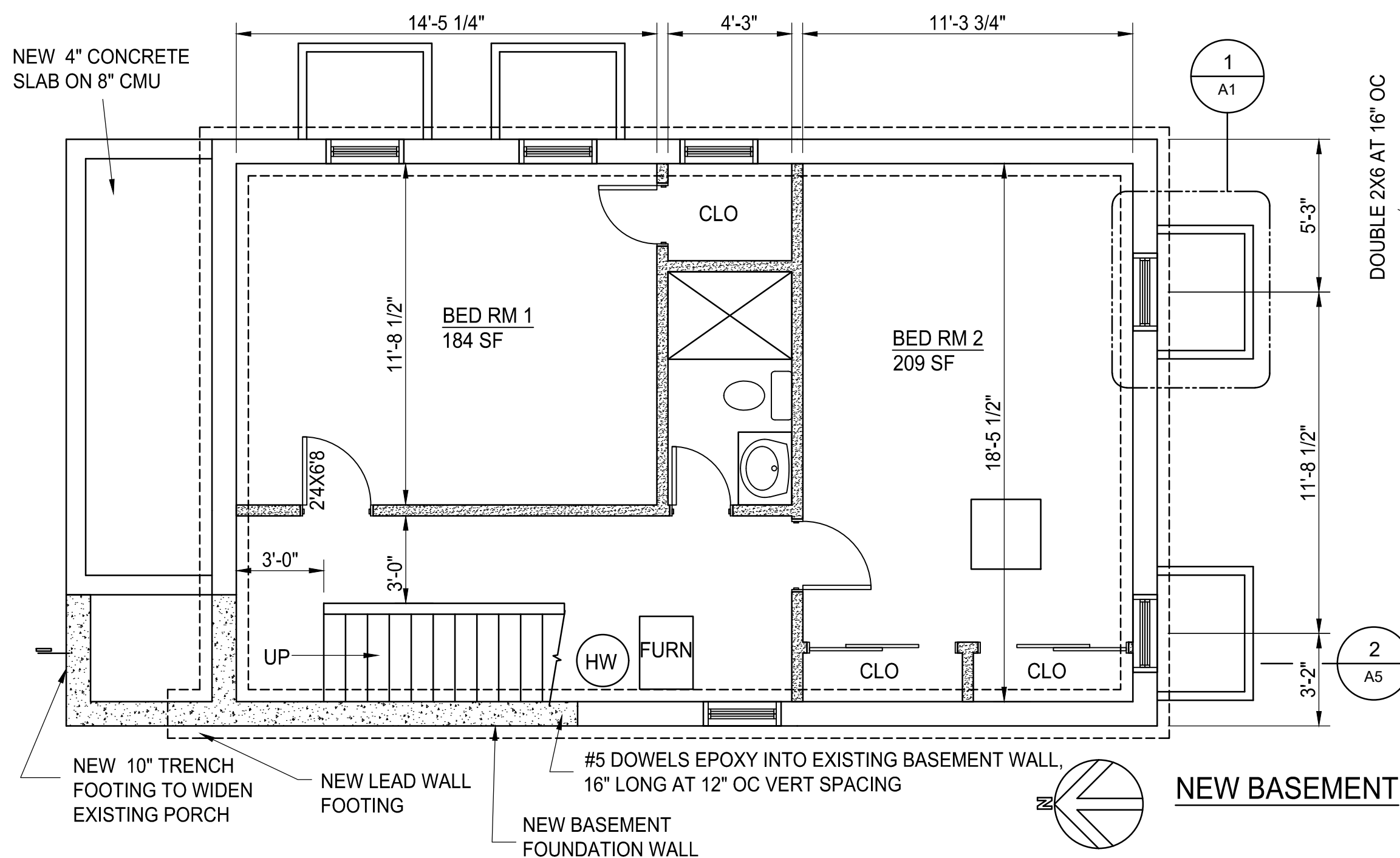
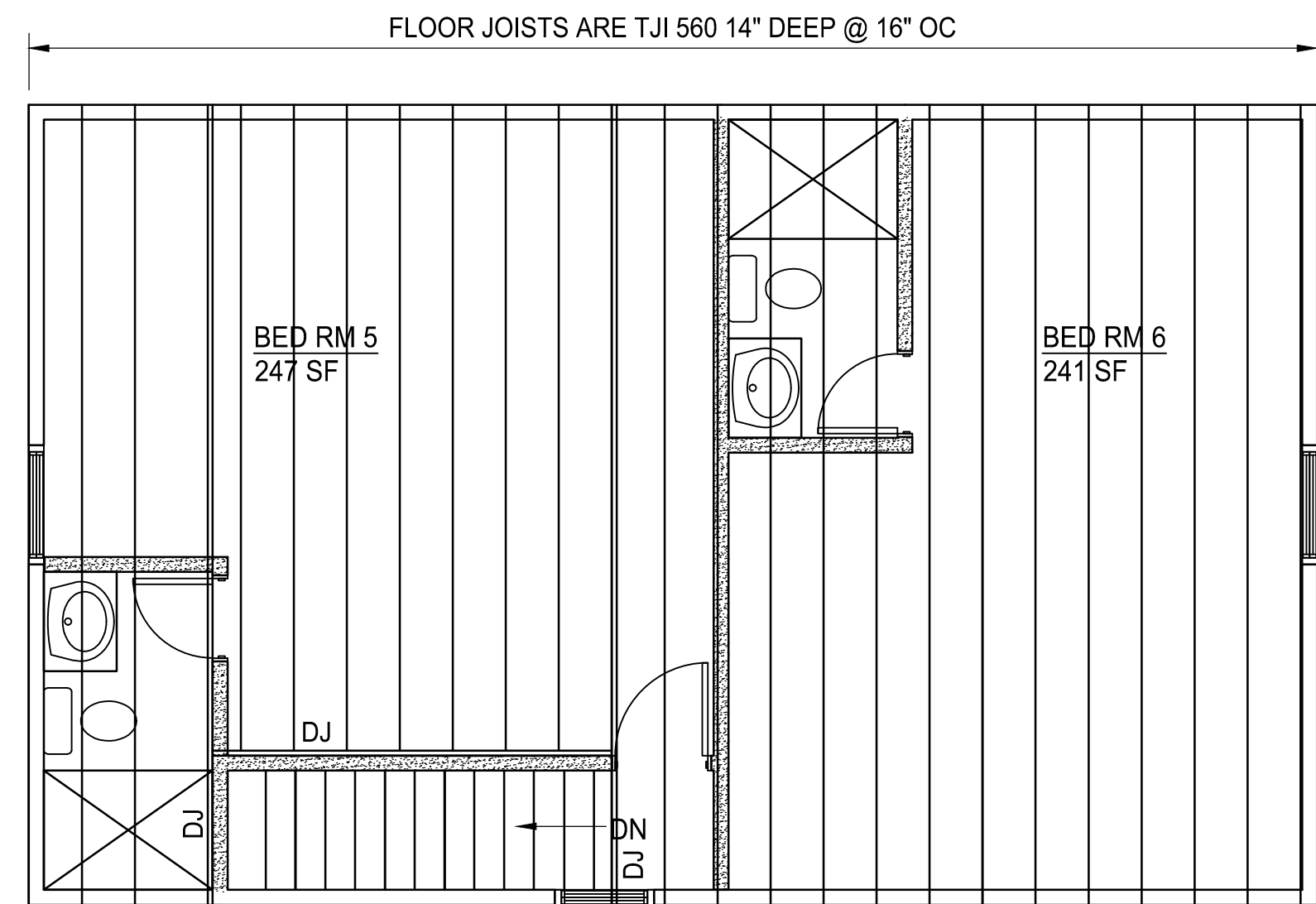
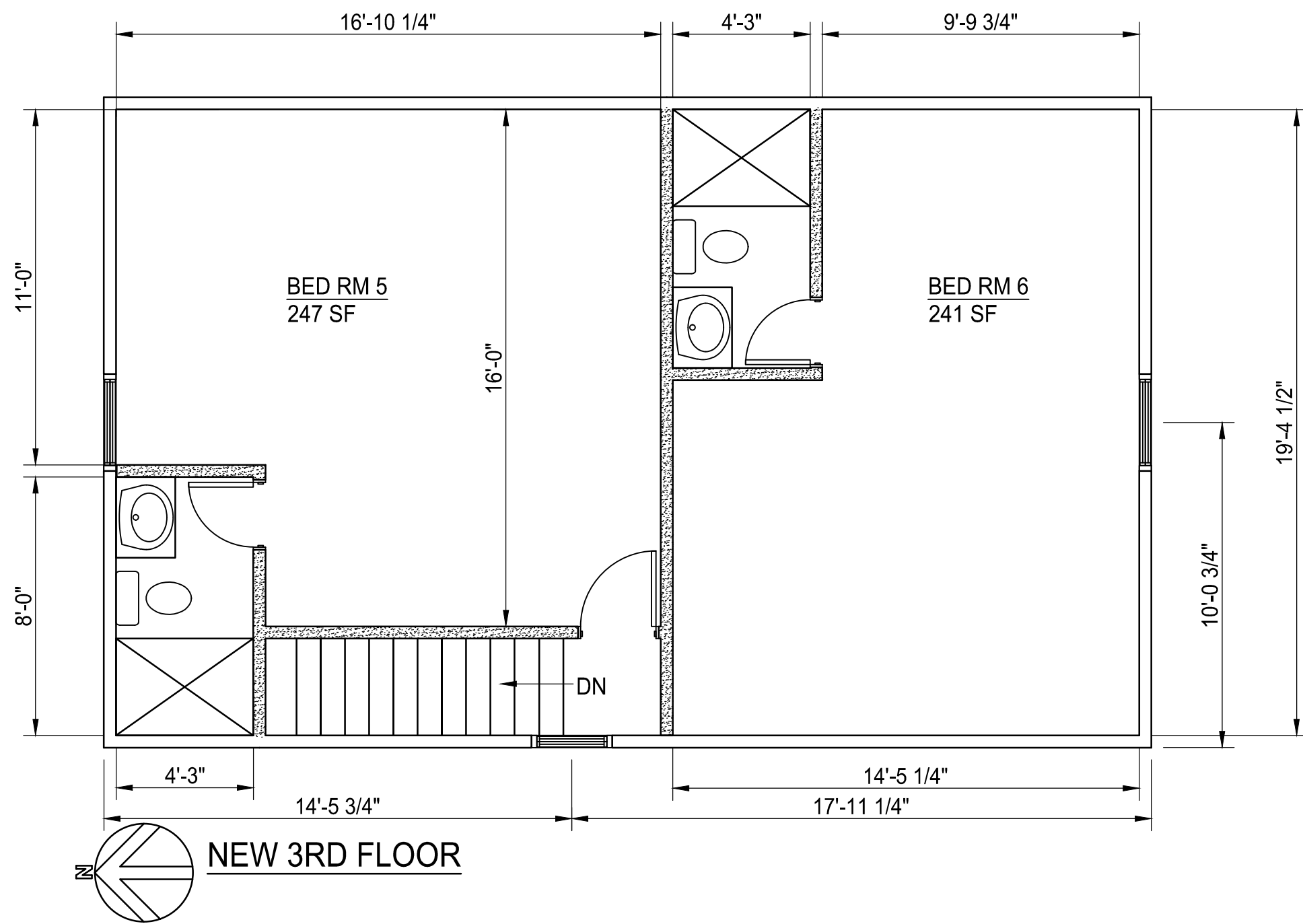

<p>James Dudzinski ARCHITECT 12306 Volpe Sterling Heights, Mi. PH. (586) 864-6930</p>	PROJECT TITLE:	PROJECT LOCATION:	SHEET TITLE:	MARK:	DATE:	ISSUED FOR:	MARK:	DATE:	ISSUED FOR:	SHEET NO:
	RENOVATION	1114 JUDSON CT ANN ARBOR, MI	NEW 3RD, AND BASEMENT FLOOR PLANS		8/22/23	DRAWN				30F8
			1/4"=1'-0"							A3

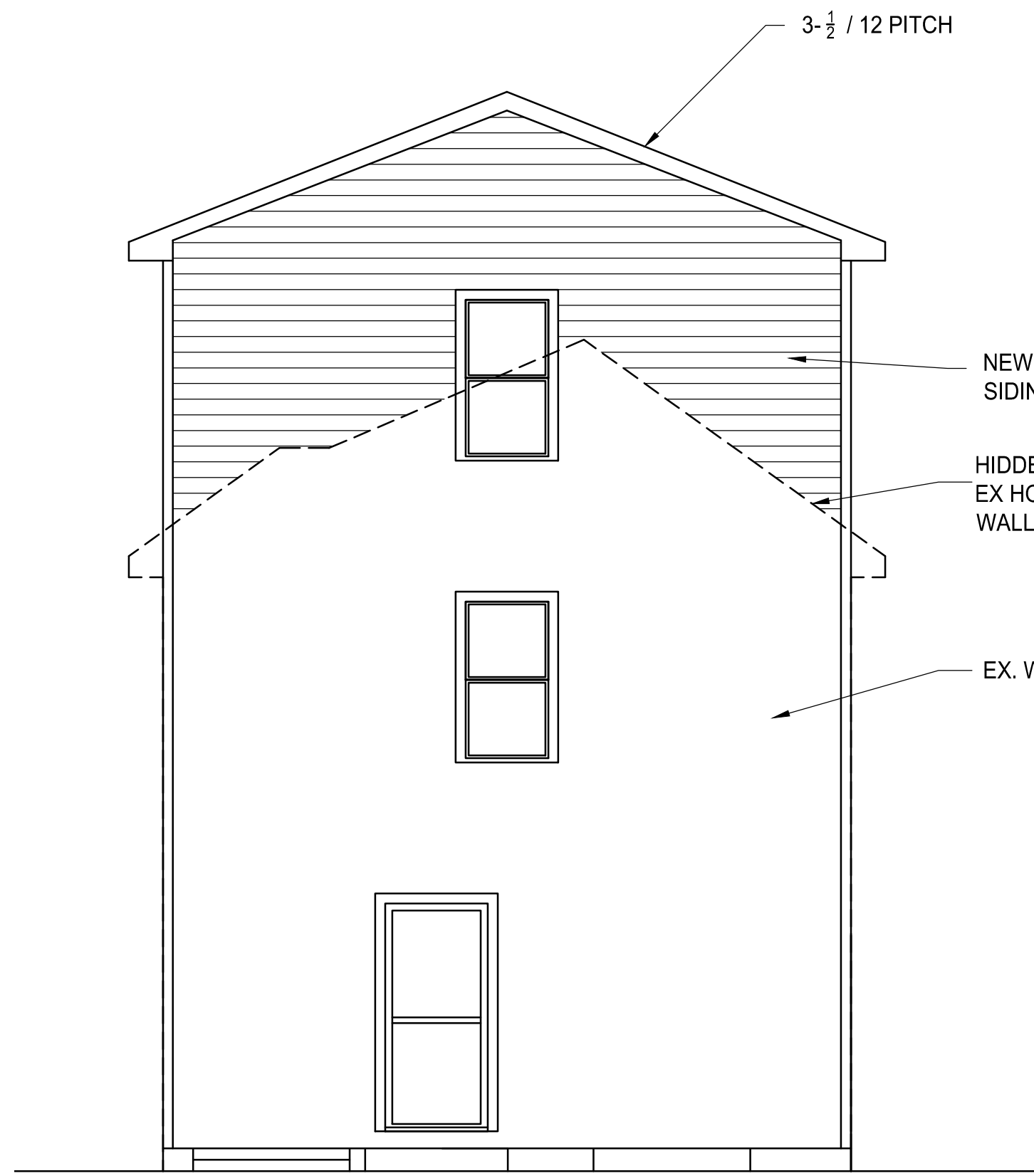

NEW SOUTH ELEVATION

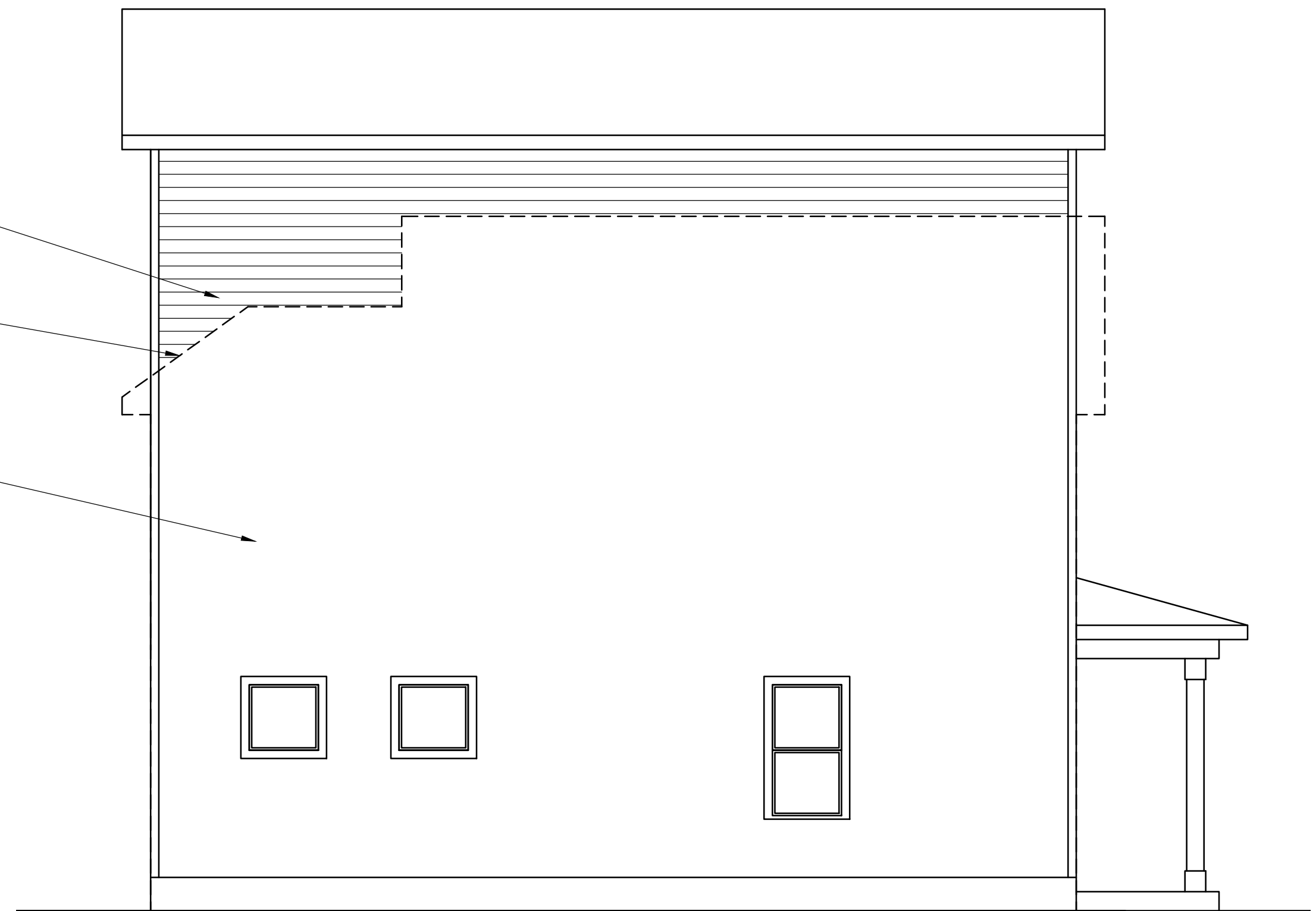

NEW EAST ELEVATION

NEW WALLS WITH VINYL SIDING

HIDDEN LINE IS PROFILE OF EX HOUSE. REMOVE ROOF, WALLS TO REMAIN

EX. WALLS TO REMAIN

3- $\frac{1}{2}$ / 12 PITCH

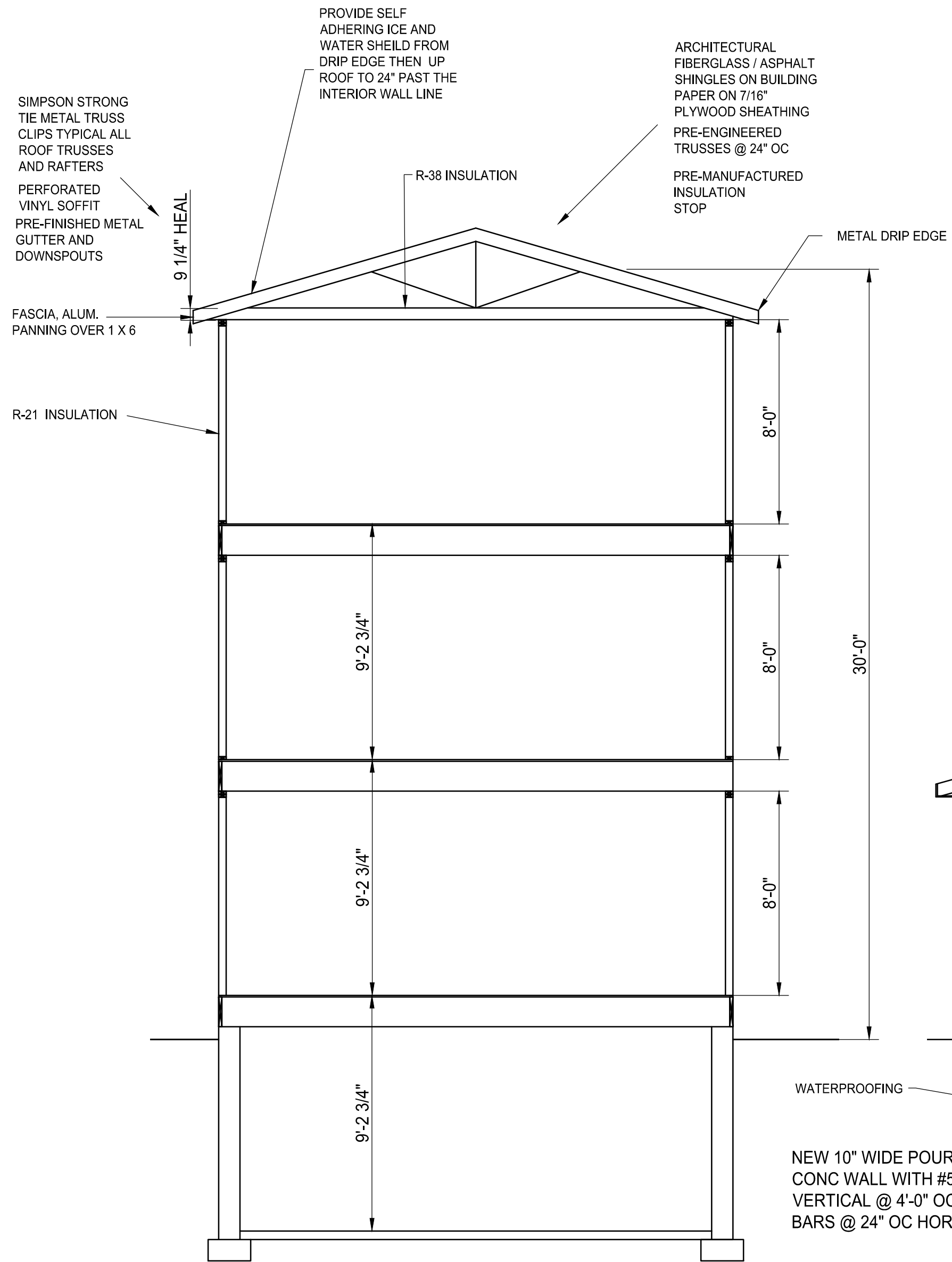

1 SECTION
A3

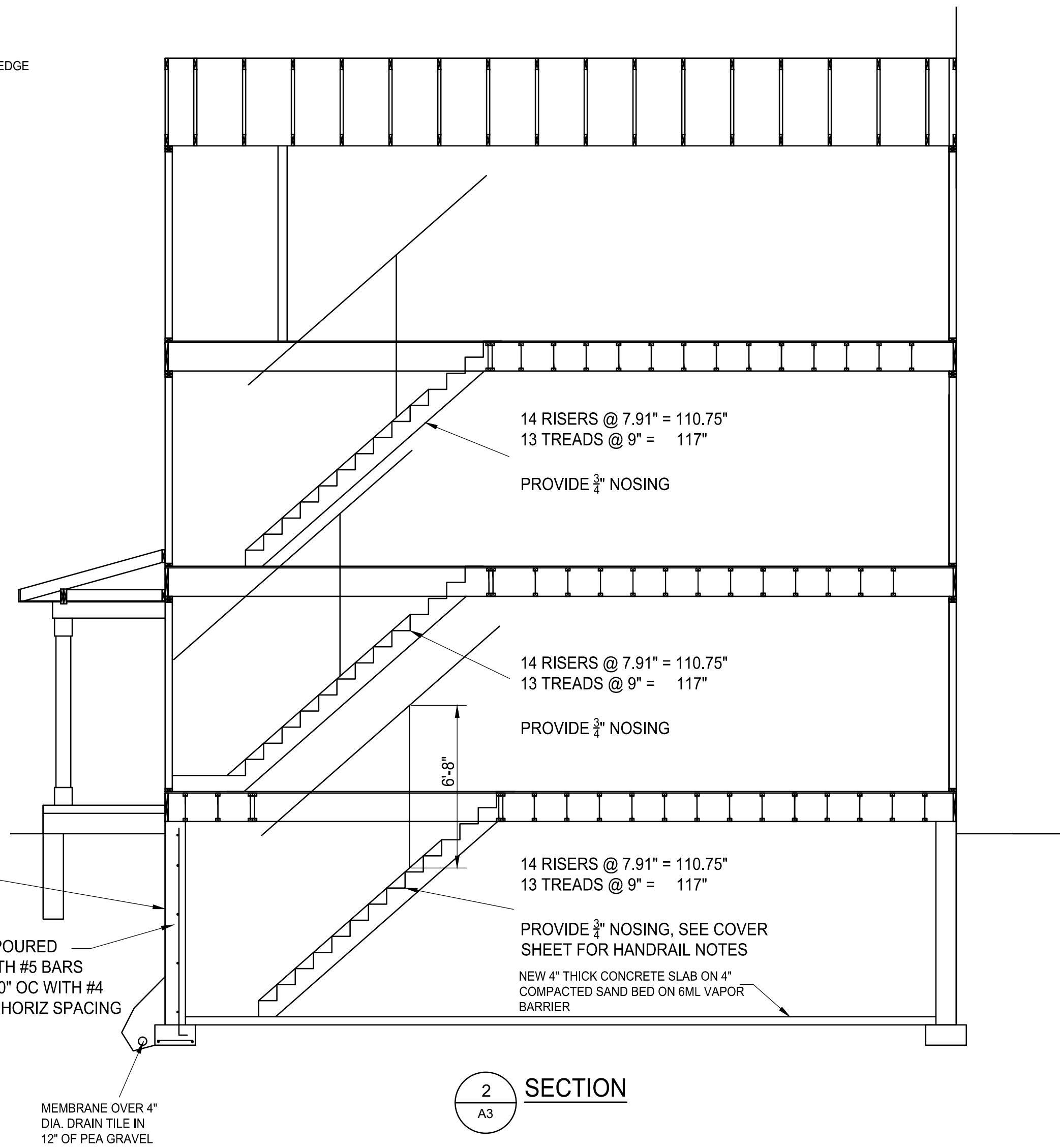

2 SECTION
A3

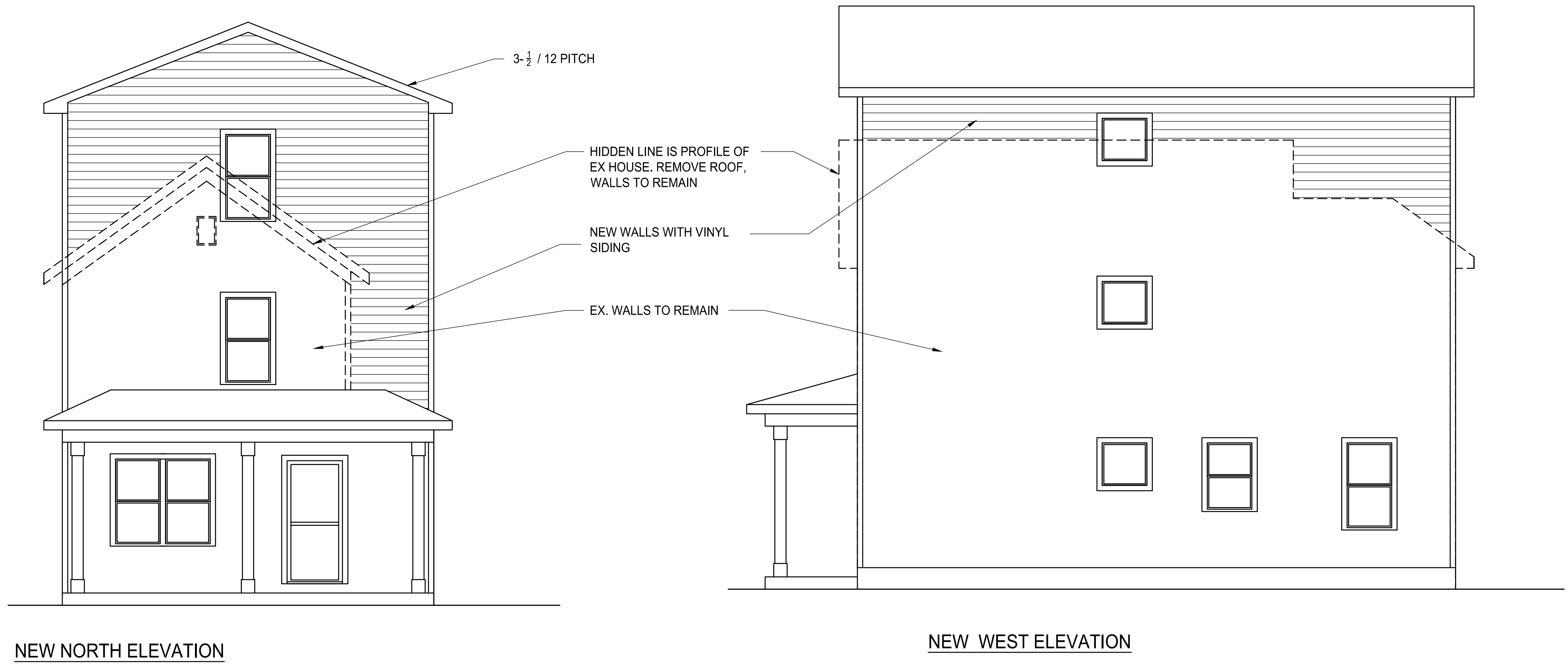

MARK:	DATE:	ISSUED FOR:	MARK:	DATE:	ISSUED FOR:
	8/22/23	DRAWN			



EXISTING NORTH ELEVATION

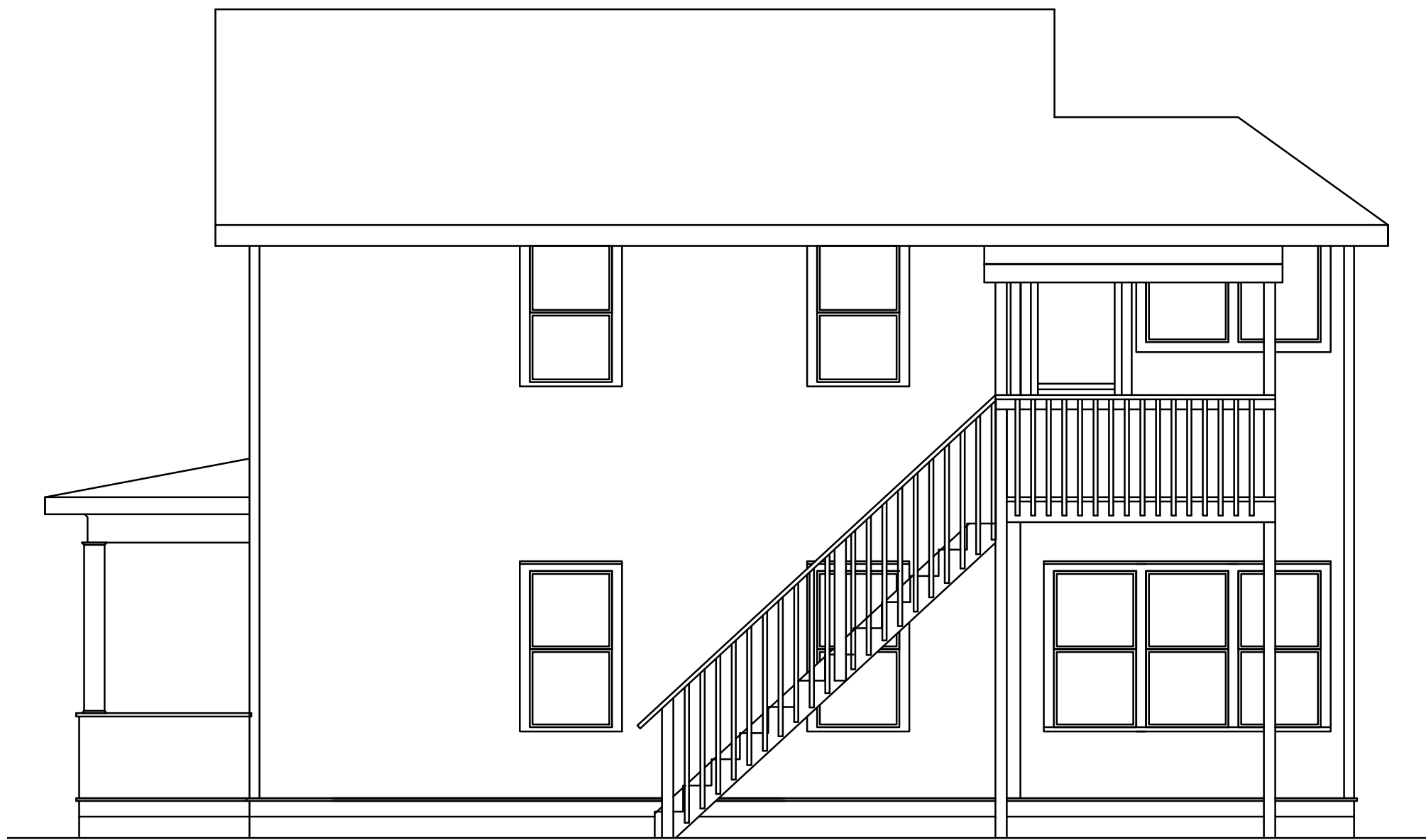

EXISTING WEST ELEVATION



EXISTING SOUTH ELEVATION

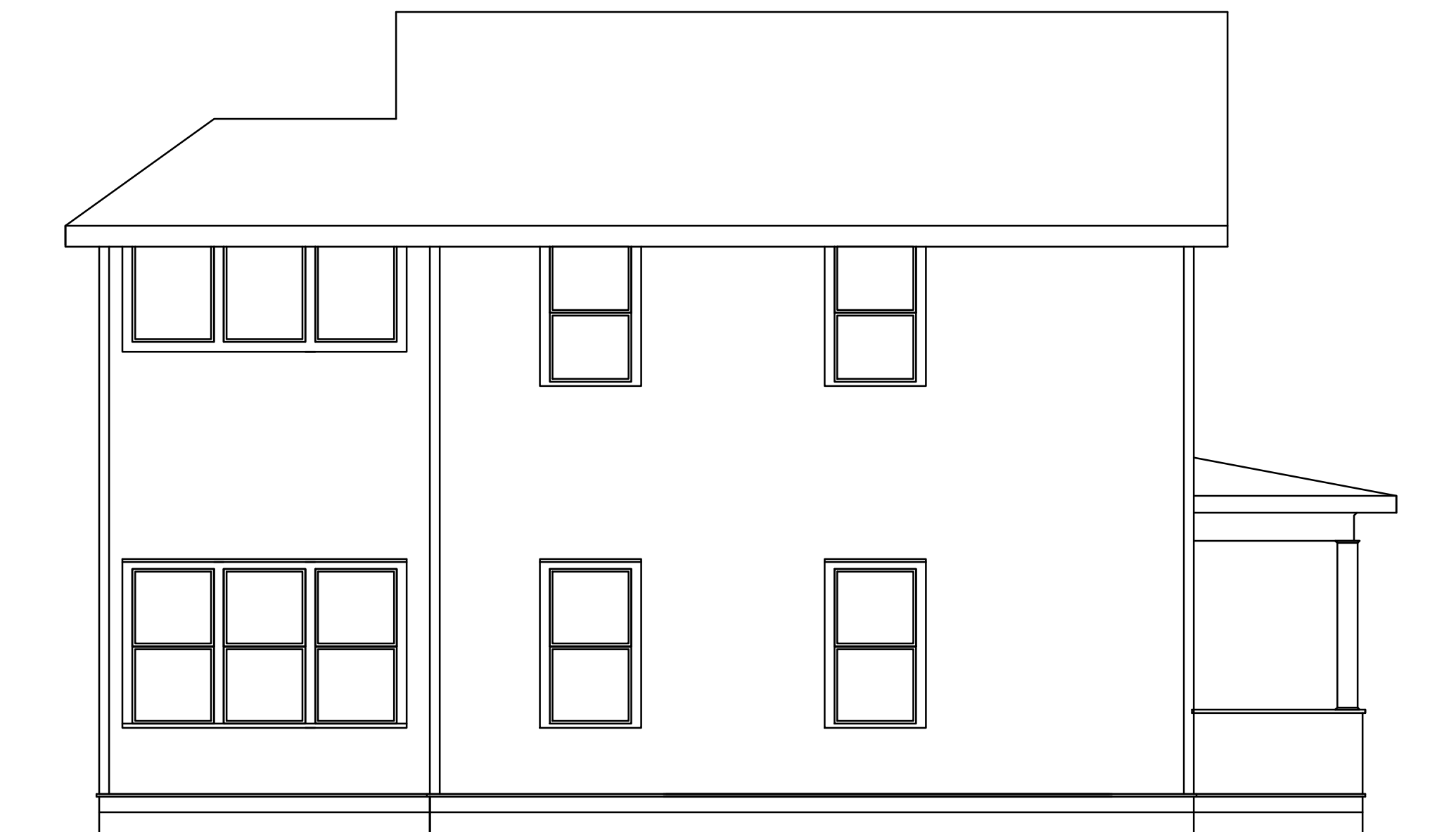

EXISTING EAST ELEVATION

James Dudzinski
ARCHITECT
12306 Volpe
Sterling Heights, Mi.
PH. (586) 864-6930

PROJECT TITLE:
RENOVATION

PROJECT LOCATION:
**1114 JUDSON CT
ANN ARBOR, MI**

SHEET TITLE:
EXISTING ELEVATIONS
1/4"=1'-0"

MARK:	DATE:	ISSUED FOR:	MARK:	DATE:	ISSUED FOR:	SHEET NO:
	8/22/23	DRAWN				70F8
						A7

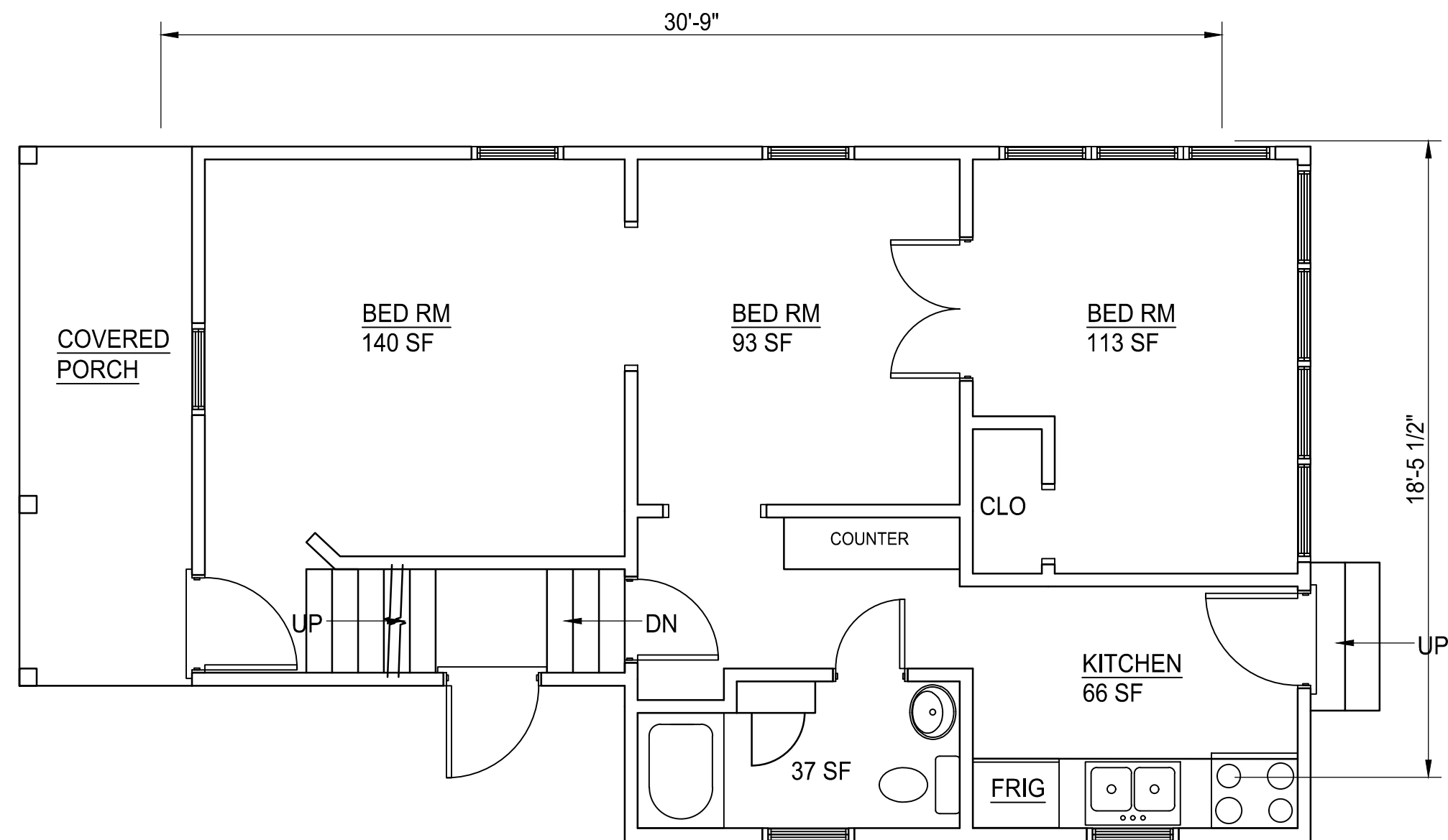

EXISTING 1ST FLOOR

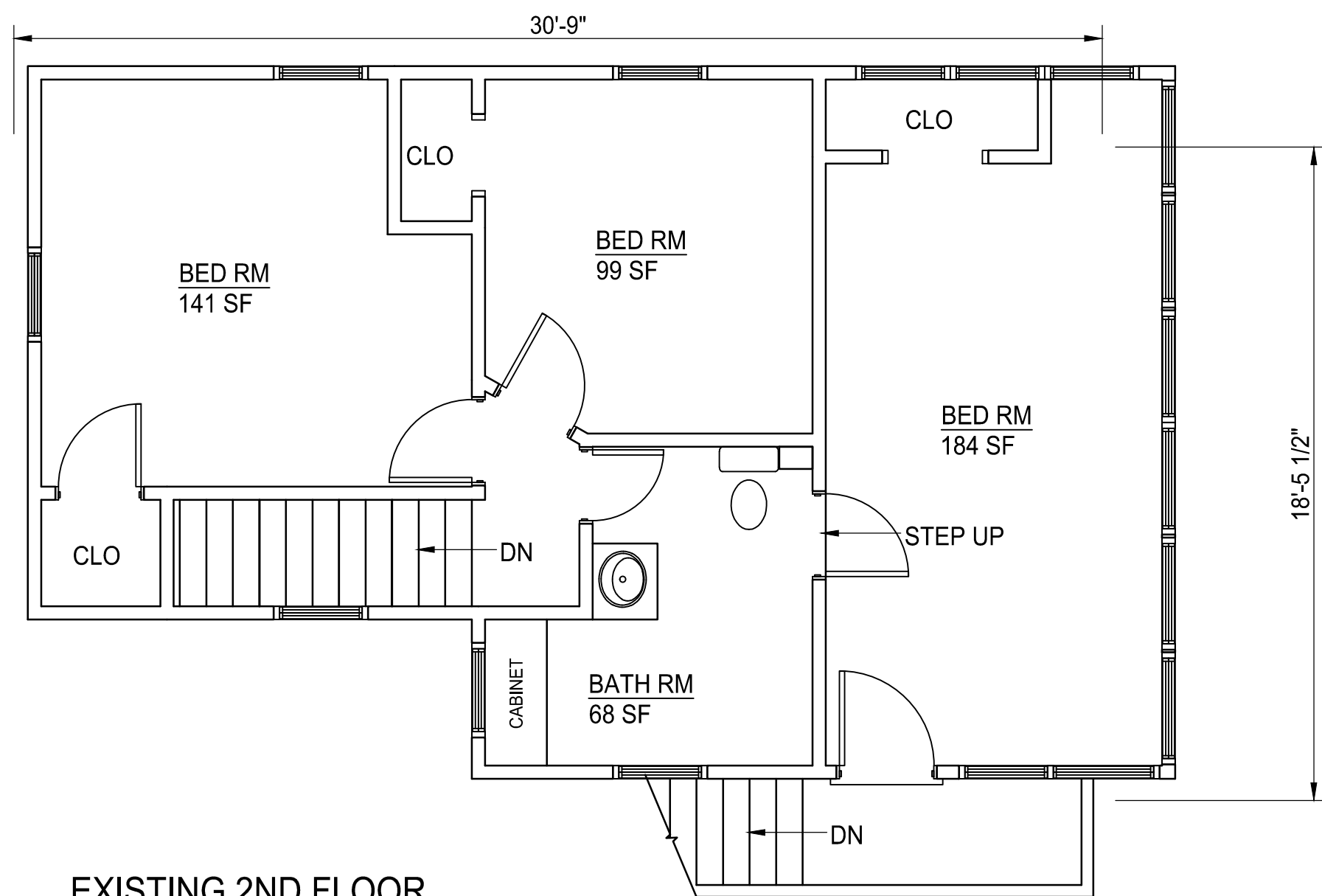

EXISTING 2ND FLOOR

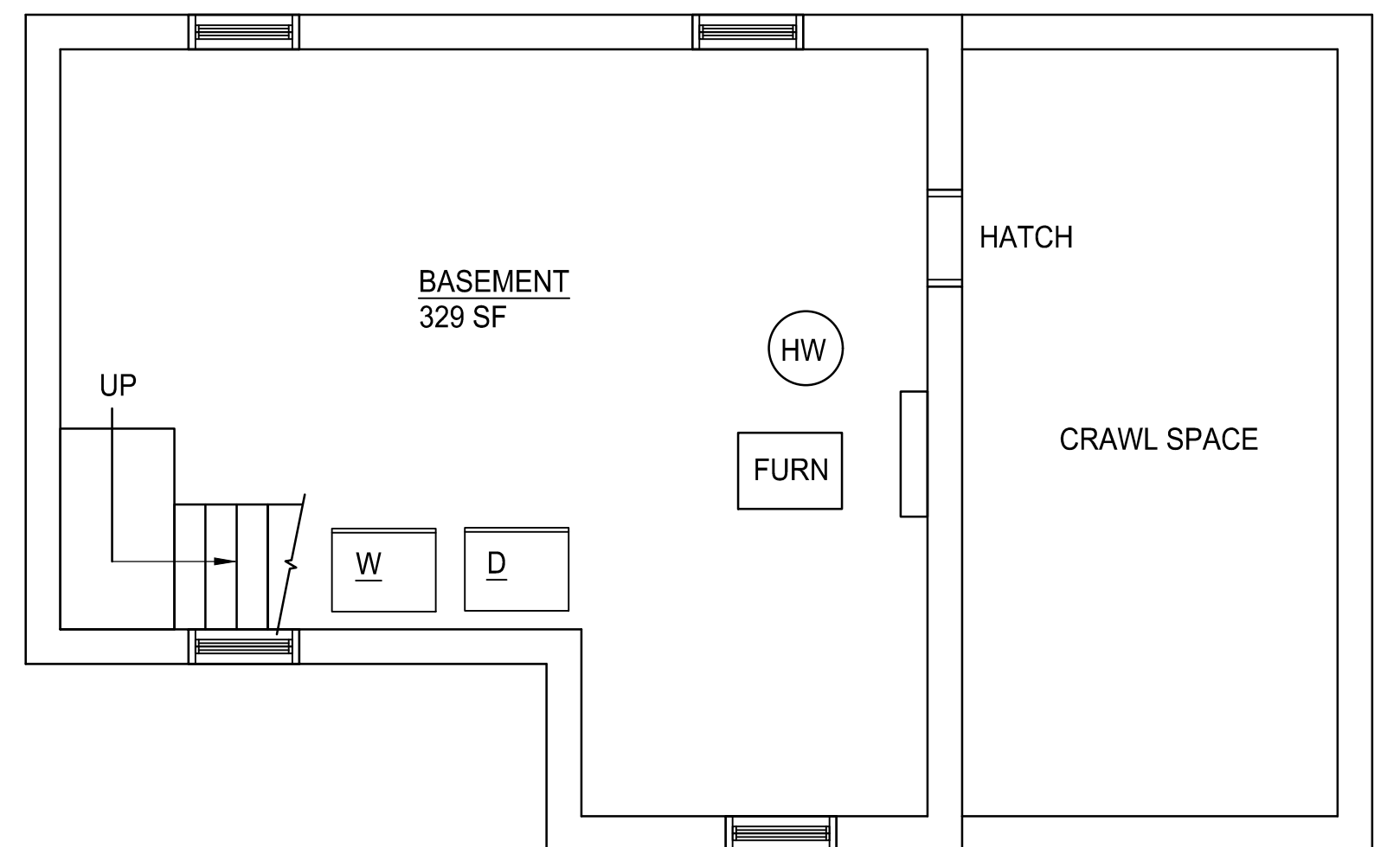

EXISTING BASEMENT