

CITY OF ANN ARBOR
CONTRACT



Street Resurfacing/Restoration Project - 2019

May 2019

Public Services Area
Engineering Unit

City of Ann Arbor
Procurement Unit
301 E. Huron Street
Ann Arbor, MI 48104

TABLE OF CONTENTS

TABLE OF CONTENTS.....	TC-1 to 2
NOTICE OF PRE-BID CONFERENCE.....	NP-1
Pre-Bid Conference Summary	ADD-2-5 to 8
Pre-Bid Conference Sign-In Sheet.....	ADD-2-9
INSTRUCTIONS TO BIDDERS	IB-1 to 6
INVITATION TO BID.....	ITB-1 to 3
Addendum No. 1.....	Addendum-1-1
Addendum No. 2.....	ADD 2-1 to 4
Addendum No. 3.....	Addendum-3-1
BID FORMS	ADD-2-10 to 19 and BF 10 to 3 BF 11 to 14
CONTRACT.....	C-1 to 3
BOND FORMS.....	B-1 to 2
GENERAL CONDITIONS	GC-1 to 16
STANDARD SPECIFICATIONS	SS-1
DETAILED SPECIFICATIONS	(see page numbering below)
DS for Certified Payroll Compliance and Reporting.....	DS-1 to 2
DS for General Conditions.....	DS-3 to 4
DS for Materials and Supplies Certifications	DS-5
DS for Project Supervision	DS-6 to 9
DS for Vacuum Type Cleaning Equipment.....	DS-10
DS for Project Schedule includes "Schedule of Streets"	ADD-2-20 to 24 DS-11 to 15
DS for Maximum Unit Weight.....	DS-16
DS for Removing Concrete Items.....	DS-17 to 18
DS for Vertical Exploratory Excavation.....	DS-19 to 20
DS for Grading Driveway Approach, Sidewalk, and Sidewalk Ramp.....	DS-21
DS for Machine Grading.....	DS-22 to 26
DS for Subgrade Undercutting.....	DS-27
DS for Soil Erosion and Sedimentation Control - Inlet Filter	DS-28
DS for Aggregate Base	DS-29
DS for Structural Geogrid.....	DS-30 to 32
DS for Flexible Coupling.....	DS-33
DS for Adjusting Structure Covers.....	ADD-2-25 to 27 DS-34 to 36
DS for Drainage Structure, Double Inlet	DS-37
DS for Drainage and Utility Structures Reconstruct.....	DS-38 to 40
DS for Drainage and Utility Structures.....	DS-41
DS for Structure Covers.....	DS-42 to 46
DS for Subgrade Underdrain	DS-47 to 48
DS for Concrete Curb Reveal	DS-49
DS for Geosynthetic Paving Layer.....	DS-50 to 51
DS for Hot Mix Asphalt (HMA) Application Estimate.....	ADD-2-28 to 29 DS-52 to 53
DS for HMA Paving	DS-54 to 56
DS for HMA Pavement Repair.....	DS-57
DS for HMA Traffic Calming Measures	DS-58
DS for HMA, Wedging, 36A.....	DS-59
DS for Removing HMA Around Structure Covers.....	DS-60

TABLE OF CONTENTS (continued)

DS for Concrete Placement and Protection	DS-61 to 62
DS for Flowable Fill	DS-63 to 64
DS for Pavement Repair Removal.....	ADD-2-30
DS for Concrete Curb and Gutter, and Driveway Openings	DS-65 to 66
DS for Concrete Sidewalk, Sidewalk Ramps, and Driveway Approaches.....	DS-67 to 68
DS for Detectable Warning Surface	DS-69 to 70
DS for Sidewalk Retaining Walls.....	DS-71 to 74
DS for Removal and Reinstallation of Concrete or Clay Brick Pavers	DS-75 to 76
DS for HMA Shared Use Path Wedging	DS-77 to 78
DS for Fence, Protective, Modified	DS-79 to 80
DS for Permanent Pavement Markings.....	ADD-2-31 DS-81
DS for Wet Reflective Liquid Applied Pavement Markings	ADD-2-32 to 33 DS-82 to 83
DS for Maintenance of Traffic.....	ADD-2-34 to 38 and DS-88 84 to 132
DS for Minor Traffic Control	DS-133 to 136
DS for Temporary No Parking Signs.....	DS-137
DS for Temporary Pavement Markings.....	DS-138
DS for Protecting and Preserving Irrigation Systems	DS-139
DS for Slope Restoration	ADD-2-39 to 41 DS-140 to 142
DS for Electrical and Communication Handholes.....	DS-143 to 144
 APPENDIX.....	 APDX-1
Notice(s) to Bidders	
Revised Notice to Bidders – Project Coordination page	ADD 2-42
Michigan Department of Transportation (MDOT) Special Provisions	
MDOT Supplemental Specifications	
MDOT Standard Plans/Special Details	
Inserted MDOT Standard Plan for Concrete Curb and Concrete Curb and Gutter	
(R-30-G) pages	ADD 2-43 to 44
City of Ann Arbor Standard Plans/Special Details	
Geotechnical Information	
Inserted Soil Boring Data for Platt Road and West Liberty Street pages	ADD-2-45 to 61

ATTACHMENTS

City of Ann Arbor Prevailing Wage Declaration of Compliance Form
City of Ann Arbor Living Wage Declaration of Compliance Form and Ordinance Poster
City of Ann Arbor Vendor Conflict of Interest Disclosure Form
City of Ann Arbor Non-Discrimination Declaration of Compliance Form and Ordinance Notice
MDOT Certified Payroll Forms
Insert General Decision Number MI190001 03/08/2019 MI1 pages ADD 2-62 to 88

NOTICE OF PRE-BID CONFERENCE

A pre-bid conference for this project will be held on **Thursday, March 28, 2019**, at **1:00 p.m.** in the **4th Floor Conference Room** of the Guy C. Larcom Building (City Hall), located at 301 East Huron Street, Ann Arbor, Michigan, 48104.

Attendance at this conference is highly recommended. Administrative and technical questions regarding this project will be answered at this time. The pre-bid conference is for information only. Any answers furnished will not be official until verified in writing by the Financial Service Area, Procurement Unit. Answers that change or substantially clarify the bid will be affirmed in an addendum.

PRE-BID CONFERENCE

Street Resurfacing/Restoration Project – 2019
(ITB No. 4570; City File No. 2019-004)

March 28, 2019
1:00 p.m., 4th Floor Conference Room
Larcom Building - City Hall, 301 East Huron Street, Ann Arbor, MI

SUMMARY

I. Introductions –

The City's' meeting facilitator and assigned project manager for this project, David Dykman, (herein "the City") called the Pre-Bid Conference to order at 1:05 p.m. and proceeded asked for introductions of all in attendance. See meeting sign sheet (attached) for list of meeting attendees.

II. General

a. Project Overview

The City gave a brief description of the proposed work, which involves over seven miles of street and path resurfacing/restoration including six major streets, fifteen local/residential streets, and one shared use path. This year's project is larger in size and scope than that for 2018 although the City will be removing two of the locations presently in the bid, Geddes Avenue and Granger Avenue, due to funding constraints. The City noted the majority project work involves hot mix asphalt pavement resurfacing or rehabilitation together with concrete pavement repair component on S State Street. The project will utilize City and County Street/Road Millage funds together with other funding sources.

b. Schedule

The City gave attention to the Detailed Specification for Project Schedule and the dates therein including the following bid opening, start, and completion dates. It indicated that none of these would likely change due to being up against a City Council deadline for the approval of the contract award and so not to further delay the construction start. It also gave attention to the "Completion of Work" definition described therein.

i. Bid Opening: April 9, 2019, 2:00 p.m.

ii. Start Date: May 20, 2019

iii. Completion Date: November 2, 2019

iv. Project Phasing / "Schedule of Streets" / Liquidated Damages

The City gave attention to the "Schedule of Streets" included as part of Detailed Specification for Project Schedule, and noted it will be revising this to remove the two aforementioned project locations. Other possible revisions to the information contained therein may also be forthcoming.

c. Bid Documents

i. Standard Specifications - Michigan Department of Transportation (MDOT) 2012 Standard Specifications for Construction

The City noted the Michigan Department of Transportation (MDOT) 2012 Standard Specifications for Construction again apply to this project.

ii. Detailed Specifications

The City directed those in attendance to review the requirements of the Detailed Specifications (DS) for Certified Payroll Compliance, Project Supervision, and General Conditions included in the bid document. It directed attention the DS for Structure Covers, which includes requirements for new to covers to contain City artwork, and note EJ is the only foundry casting these covers for the City of Ann Arbor. The City also called attention to the DS for Geosynthetic Paving Layer, which it

PRE-BID CONFERENCE

Street Resurfacing/Restoration Project – 2019 (ITB No. 4570; City File No. 2019-004)

will be removing and possibly replacing with a DS for Stress Absorbing Membrane Interlayer (SAMI). Lastly, it gave attention to the DS for Slope Restoration and the revised requirements related to it and that for Maintenance of Traffic, which it may revise to include additional detail.

iii. Notice(s) to Bidders

The City gave attention to the Notice to Bidders (NTB) related to Project Coordination and discussed the various construction projects planned adjacent to or in the vicinity of various locations included in this project. It also gave attention to the NTB for Utility Coordination and indicated DTE Energy's gas main renewal program will be working in the Water Hill neighborhood where most of the local/residential street work will be occurring. The City will require close and well planned corridor between the street resurfacing/restoration work that by DTE Energy.

iv. MDOT Special Provisions and Supplemental Specifications

The City directed those in attendance to review the MDOT Special Provisions and Supplemental Specifications included in the bid document.

v. Other

The City noted geotechnical/soil boring information is missing from the bid document for several streets locations, and that the bid document did not include the Wage Decision applicable to the work. It will include this information in an addendum.

d. Plans

The City noted several plan revisions are in the works to address missing quantity tables on each of the subset cover sheets, corrections to construction method and sequencing notes, revisions to the Major Street maintenance of traffic/detour plans, and other minor corrections. An addendum will address these revisions.

III. Construction

a. Scope of Work and Construction Sequencing

The City noted that all work on Major Streets as part this year's project will require phased part width construction. Work on the local/residential will be full width unless otherwise directed by the Engineer. The plans note the requirements for the construction scope/methods and sequencing related to all locations.

b. Maintenance of Traffic

The City advised attendees to review the requirements of the Detailed Specification for Maintenance of Traffic including the accompanying MDOT Maintaining Traffic Typicals applicable to the project. It noted the work planned on the Major streets as part this year's project will require maintenance of traffic in one direction only with traffic in the opposite direction operating on posted detours.

c. Special Concerns (local traffic access, pedestrian and cyclist mobility, tree protection, structure cleaning...)

The City advised attendees review the requirements contained within the bid documents related to local traffic access, tree protection, structure cleaning, pedestrian and cyclist mobility and others. It noted stricter enforcement related to the "Completion of Work" will be given to this year's contract particularly related to the removal of temporary traffic control devices, no parking signs, and soil erosion and sedimentation control measures. Focus will also continue on non-motorized traffic mobility particularly in project areas with high pedestrian and cyclist activity such as the UM campus and Ann Arbor Public

PRE-BID CONFERENCE

Street Resurfacing/Restoration Project – 2019
(ITB No. 4570; City File No. 2019-004)

School areas, along shared use paths, and in residential areas near parks and along school walking routes.

d. City Idling Ordinance

The City advised attendees to review and understand the requirements of the Idling Reduction Ordinance, which became effective on July 1, 2017. Details regarding the ordinance are available at www.a2gov.org/idlefree

IV. Other Items

There was no discussion related to other items.

V. Addenda

The City has not issued any addenda to date for this project; however, Addendum 1 is expected to be released by Wednesday, April 3, or Thursday, April 4, 2019, unless other necessary revisions are encountered requiring its release be delayed further. Should such a delay occur, the City will most likely extend the bid due date. This addendum will address all of the necessary revisions and omissions mentioned during the Pre-Bid Conference as well as those discovered after it and/or received through inquiry.

VI. Questions

The City received the following questions in advance of the Pre-Bid Conference.

- 1. What is the maintaining traffic requirements for S. State St? Page 75 of 121 of the plans show signs for a full closure of Dexter Ave. S State Street will remain open to traffic with a minimum of one lane operating in both directions with intermittent lane closures in accordance with the various MDOT Maintaining Traffic Typical included in the bid document.*
- 2. Is there a typical cross-section available for S. State St? The City is working to finalize this and include it in the release of a future addendum.*
- 3. The boring log on page 394 of 476 of the proposal shows pavement depths ranging from 8.75" to 14.75" on S. State St. The pay item setup in the project is only for 9" pavement. How will it pay for the additional depth of concrete? In areas where the contractor encounters existing pavement greater than nine (9 inches) it will be necessary to place 21AA dense-graded aggregate material to fill the void. The City will pay for this material by the ton using the pay item, Aggregate Base, Modified.*
- 4. S. State St appears to be a concrete overlay. Will the existing joint pattern have to be put back with the new concrete patching? Will those joints need to be sealed? No, the City will not require replacement of the existing joint pattern. It is revising the plans to show the new joint pattern. These joints will require sawing and sealing in accordance with the applicable contract specifications and standard plans.*
- 5. Will lane ties for CRG joints be required to tie the proposed patches to the existing road on the transverse joints? Can a separate pay item be setup to cover the cost of the CRG's if required? The City will not require the tying of the transverse joints between new concrete pavement and the existing composite pavement. Therefore, CRG joints will not be necessary. It will require doweled or load transfer devices with Cp joints in the transverse joints contained within the patched areas.*

PRE-BID CONFERENCE

Street Resurfacing/Restoration Project – 2019
(ITB No. 4570; City File No. 2019-004)

6. Will lanes ties be required on the longitudinal joints to tie the proposed patch into the existing pavement on S. State St? Are these lane ties incidental to the patch? If not the quantity of lane ties setup in the contract is low. *The City will not require the tying of the longitudinal joints between new concrete pavement and the existing composite pavement. Therefore, lane ties along these joints will not be necessary. It will require lane ties in the longitudinal joints contained within the patched areas.*
7. What type of concrete will be required for the concrete patching on S. State St? P1 or P-NC. *The City will likely require the use of Grade P-NC concrete in driveway areas or those requiring expedited access, and Grade P-1 concrete in all other areas.*

Contact Information:

David Dykman

Project Manager

Phone: (734) 794-6410 ext. 43685

Fax: (734) 994-1744

E-mail: ddykman@a2gov.org

PRE-BID CONFERENCE SIGN-IN SHEET

PROJECT: Street Resurfacing/Restoration Project - 2019 (ITB No. 4570; City File No. 2019-004)

DATE: March 28, 2019

PLEASE PRINT

NAME	REPRESENTING	MAILING ADDRESS	TELEPHONE	EMAIL
David Dykman Project Manager	City of Ann Arbor - Engineering	Address: 301 E. Huron Street, P.O. Box 8647 City, State: Ann Arbor, MI Zip: 48107-8647	Office: (734) 794-6410, x43685 Mobile: Fax: (734) 994-1744	ddykman@a2gov.org
David Clemons Supervisor - Civil Engineering Specialists	City of Ann Arbor - Engineering	Address: 301 E. Huron Street, P.O. Box 8647 City, State: Ann Arbor, MI Zip: 48107-8647	Office: (734) 794-6410, x43612 Mobile: Fax: (734) 994-1744	dclemons@a2gov.org
Gary Shivley Civil Engineering Specialist (Lead Project Inspector)	City of Ann Arbor - Engineering	Address: 301 E. Huron Street, P.O. Box 8647 City, State: Ann Arbor, MI Zip: 48107-8647	Office: (734) 794-6410, x43652 Mobile: Fax: (734) 994-1744	gshivley@a2gov.org
Carl Emmons Civil Engineering Specialist	City of Ann Arbor - Engineering	Address: 301 E. Huron Street, P.O. Box 8647 City, State: Ann Arbor, MI Zip: 48107-8647	Office: (734) 794-6410, x43644 Mobile: Fax: (734) 994-1744	cemmons@a2gov.org
Ron Magee Fouson CO. INC.	Fouson	Address: 7644 Whitmore LK rd City, State: Brighton MI Zip: 48116	Office: (410) 623-5158 Mobile: (410) 620-3324 Fax No. ()	rmagee@Fousoninc.com
Curtis Davis M B E const	Miller Bros CONST	Address: 1413 S DeFariae City, State: Acepbold OH Zip: 43502	Office: () Mobile: (419) 591-6214 Fax No. ()	curtis.davis@mlbholdings.com
		Address: _____ City, State: _____ Zip: _____	Office: () Mobile: () Fax No. ()	
		Address: _____ City, State: _____ Zip: _____	Office: () Mobile: () Fax No. ()	

INSTRUCTIONS TO BIDDERS

General

Work to be done under this Contract is generally described through the detailed specifications and must be completed fully in accordance with the contract documents. All work to be done under this Contract is located in or near the City of Ann Arbor.

Any Bid which does not conform fully to these instructions may be rejected.

Preparation of Bids

Bids should be prepared providing a straight-forward, concise description of the Bidder's ability to meet the requirements of the ITB. Bids shall be written in ink or typewritten. No erasures are permitted. Mistakes may be crossed out and corrected and must be initialed and dated in ink by the person signing the Bid.

Bids must be submitted on the "Bid Forms" provided with each blank properly filled in. If forms are not fully completed it may disqualify the bid. No alternative bid will be considered unless alternative bids are specifically requested. If alternatives are requested, any deviation from the specification must be fully described, in detail on the "Alternate" section of Bid form.

Each person signing the Bid certifies that he/she is the person in the Bidder's firm/organization responsible for the decision as to the fees being offered in the Bid and has not and will not participated in any action contrary to the terms of this provision.

Questions or Clarifications / Designated City Contacts

All questions regarding this ITB shall be submitted via email. Emailed questions and inquires will be accepted from any and all prospective Bidders in accordance with the terms and conditions of the ITB.

All questions shall be due on or before **Tuesday, April 2, 2019, at 5:00 p.m.** and should be addressed as follows:

Specification/Scope of Work questions emailed to **ddykman@a2gov.org**
Bid Process and Compliance questions emailed to **cspencer@a2gov.org**

Any error, omissions or discrepancies in the specification discovered by a prospective contractor and/or service provider shall be brought to the attention of **David Dykman** at **ddykman@a2gov.org** as quickly as possible after discovery. Further, the contractor and/or service provide shall not be allowed to take advantage of errors, omissions or discrepancies in the specifications.

Addenda

If it becomes necessary to revise any part of the ITB, notice of the Addendum will be posted to Michigan Inter-governmental Trade Network (MITN) www.mitn.info and/or City of Ann Arbor web site www.A2gov.org for all parties to download.

Each Bidder must in its Bid, to avoid any miscommunications, acknowledge all addenda which it has received, but the failure of a Bidder to receive, or acknowledge receipt of; any addenda shall not relieve the Bidder of the responsibility for complying with the terms thereof.

The City will not be bound by oral responses to inquiries or written responses other than written addenda.

Bid Submission

All Bids are due and must be delivered to the City of Ann Arbor Procurement Unit on or before **2:00 p.m., Tuesday, April 9, 2019, EST**. Bids submitted late or via oral, telephonic, telegraphic, electronic mail or facsimile **will not** be considered or accepted.

Each Bidder must submit one (1) original Bid and **two (2)** Bid copies in a sealed envelope clearly marked: **ITB No. 4570: Street Restoration/Restoration Project - 2019**.

Bids must be addressed and delivered to:

City of Ann Arbor
Procurement Unit,
c/o Customer Services, 1st Floor
301 East Huron Street
Ann Arbor, MI 48107

All Bids received on or before the Due Date will be publicly opened and recorded immediately. No immediate decisions are rendered.

The following forms provided within this ITB Document must be included in submitted bids.

- **City of Ann Arbor Prevailing Wage Declaration of Compliance**
- **City of Ann Arbor Living Wage Ordinance Declaration of Compliance**
- **Vendor Conflict of Interest Disclosure Form**
- **City of Ann Arbor Non-Discrimination Ordinance Declaration of Compliance**

Bids that fail to provide these completed forms listed above upon bid opening will be rejected as non-responsive and will not be considered for award.

Hand delivered bids will be date/time stamped/signed by the Procurement Unit at the address above in order to be considered. Normal business hours are 9:00 a.m. to 3:00 p.m. Monday through Friday, excluding Holidays. The City will not be liable to any Bidder for any unforeseen circumstances, delivery or postal delays. Postmarking to the Due Date will not substitute for receipt of the Bid. Each Bidder is responsible for submission of their Bid.

Additional time for submission of bids past the stated due date and time will not be granted to a single Bidder; however, additional time may be granted to all Bidders when the City determines in its sole discretion that circumstances warrant it.

Award

The City intends to award a Contract(s) to the lowest responsible Bidder(s). On multi-divisional contracts, separate divisions may be awarded to separate Bidders. The City may also utilize alternatives offered in the Bid Forms, if any, to determine the lowest responsible Bidder on each division, and award multiple divisions to a single Bidder, so that the lowest total cost is achieved for the City. For unit price bids, the Contract will be awarded based upon the unit prices and the lump sum prices stated by the bidder for the work items specified in the bid documents, with consideration given to any alternates selected by the City. If the City determines that the unit price for any item is materially different for the work item bid than either other bidders or the general

market, the City, in its sole discretion, in addition to any other right it may have, may reject the bid as not responsible or non-conforming.

The acceptability of major subcontractors will be considered in determining if a Bidder is responsible. In comparing Bids, the City will give consideration to alternate Bids for items listed in the bid forms. All key staff and subcontractors are subject to the approval by the City.

Official Documents

The City of Ann Arbor officially distributes bid documents from the Procurement Unit or through the Michigan Intergovernmental Trade Network (MITN). Copies of the bid documents obtained from any other source are not Official copies. Addenda and other bid information will only be posted to these official distribution sites. If you obtained City of Ann Arbor Bid documents from other sources, it is recommended that you register on www.MITN.info and obtain an official Bid. Bidders do not need to be shown on the plan holders list provided by MITN to be considered an official plan holder.

Bid Security

Each bid must be accompanied by a certified check, or Bid Bond by a surety licensed and authorized to do business within the State of Michigan, in the amount of 5% of the total of the bid price.

Withdrawal of Bids

After the time of opening, no Bid may be withdrawn for the period of ninety (90) days

Contract Time

Time is of the essence in the performance of the work under this Contract. The available time for work under this Contract is indicated on page C-1, Article III of the Contract. If these time requirements can not be met, the Bidder must stipulate on Bid Form Section 3 - Time Alternate its schedule for performance of the work. Consideration will be given to time in evaluating bids.

Liquidated Damages

A liquidated damages clause, as given on page C-2, Article III of the Contract, provides that the Contractor shall pay the City as liquidated damages, and not as a penalty, a sum certain per day for each and every day that the Contractor may be in default of completion of the specified work, within the time(s) stated in the Contract, or written extensions.

Liquidated damages clauses, as given in the General Conditions, provide further that the City shall be entitled to impose and recover liquidated damages for breach of the obligations under Chapter 112 of the City Code.

The liquidated damages are for the non-quantifiable aspects of any of the previously identified events and do not cover actual damages that can be shown or quantified nor are they intended to preclude recovery of actual damages in addition to the recovery of liquidated damages.

Human Rights Information

All contractors proposing to do business with the City shall satisfy the contract compliance administrative policy adopted by the City Administrator in accordance with the Section 9:158 of the Ann Arbor City Code. Breach of the obligation not to discriminate as outlined in Section 5, beginning at page GC-2 shall be a material breach of the contract. Contractors are required to post a copy of Ann Arbor's Non-Discrimination Ordinance attached at all work locations where its

employees provide services under a contract with the City.

Wage Requirements

Section 4, beginning at page GC-1, outlines the requirements for payment of prevailing wages and for payment of a “living wage” to employees providing service to the City under this contract. The successful bidder and its subcontractors must comply with all applicable requirements and provide proof of compliance.

Pursuant to Resolution R-16-469 all public improvement contractors are subject to prevailing wage and will be required to provide to the City payroll records sufficient to demonstrate compliance with the prevailing wage requirements. Use of the Prevailing Wage Form provided in the Appendix section or a City-approved equivalent will be required along with wage rate interviews.

For laborers whose wage level are subject to federal, state and/or local prevailing wage law the appropriate Davis-Bacon wage rate classification is identified based upon the work including within this contract. **The wage determination(s) current on the date 10 days before bids are due shall apply to this contract.** The U.S. Department of Labor (DOL) has provided explanations to assist with classification in the following resource link: www.wdol.gov.

For the purposes of this ITB the Construction Type of Highway will apply.

Conflict Of Interest Disclosure

The City of Ann Arbor Purchasing Policy requires that prospective Vendors complete a Conflict of Interest Disclosure form. A contract may not be awarded to the selected Vendor unless and until the Procurement Unit and the City Administrator have reviewed the Disclosure form and determined that no conflict exists under applicable federal, state, or local law or administrative regulation. Not every relationship or situation disclosed on the Disclosure Form may be a disqualifying conflict. Depending on applicable law and regulations, some contracts may awarded on the recommendation of the City Administrator after full disclosure, where such action is allowed by law, if demonstrated competitive pricing exists and/or it is determined the award is in the best interest of the City. A copy of the Vendor Conflict of Interest Disclosure Form is attached.

Major Subcontractors

The Bidder shall identify on Bid Form Section 4 each major subcontractor it expects to engage for this Contract if the work to be subcontracted is 15% or more of the bid sum or over \$50,000, whichever is less. The Bidder also shall identify the work to be subcontracted to each major subcontractor. The Bidder shall not change or replace a subcontractor without approval by the City.

Debarment

Submission of a Bid in response to this ITB is certification that the Bidder is not currently debarred, suspended, proposed for debarment, and declared ineligible or voluntarily excluded from participation in this transaction by any State or Federal departments or agency. Submission is also agreement that the City will be notified of any changes in this status.

Disclosures

After bids are opened, all information in a submitter’s bid is subjected to disclosure under the provisions of Michigan Public Act No. 442 of 1976, as amended (MCL 15.231 et seq.) known as

the "Freedom of Information Act." The Freedom of Information Act also provides for the complete disclosure of contracts and attachments thereto except where specifically exempted.

Bid Protest

All Bid protests must be in writing and filed with the Purchasing Agent within five (5) business days of the award action. The bidder must clearly state the reasons for the protest. If a bidder contacts a City Service Area/Unit and indicates a desire to protest an award, the Service Area/Unit shall refer the bidder to the Purchasing Agent. The Purchasing Agent will provide the bidder with the appropriate instructions for filing the protest. The protest shall be reviewed by the City Administrator or designee whose decision shall be final.

Any inquiries or requests regarding this procurement should be only submitted in writing to the Designated City Contacts provided herein. Attempts by any prospective bidder to initiate contact with anyone other than the Designated City Contacts provided herein that the bidder believes can influence the procurement decision, e.g., Elected Officials, City Administrator, Selection Committee Members, Appointed Committee Members, etc., may lead to immediate elimination from further consideration.

Cost Liability

The City of Ann Arbor assumes no responsibility or liability for costs incurred by the Bidder prior to the execution of a contract with the City. By submitting a bid, a bidder agrees to bear all costs incurred or related to the preparation, submission and selection process for the bid.

Reservation of Rights

The City of Ann Arbor reserves the right to accept any bid or alternative bid proposed in whole or in part, to reject any or all bids or alternatives bids in whole or in part and to waive irregularity and/or informalities in any bid and to make the award in any manner deemed in the best interest of the City.

Idle Free Ordinance

The City of Ann Arbor adopted an idling reduction Ordinance that goes into effect July 1, 2017. The full text of the ordinance (including exemptions) can be found at: www.a2gov.org/idlefree.

Under the ordinance, No Operator of a Commercial Vehicle shall cause or permit the Commercial Vehicle to Idle:

- (a) For any period of time while the Commercial Vehicle is unoccupied; or
- (b) For more than 5 minutes in any 60-minute period while the Commercial Vehicle is occupied.

In addition, generators and other internal combustion engines are covered

(1) Excluding Motor Vehicle engines, no internal combustion engine shall be operated except when it is providing power or electrical energy to equipment or a tool that is actively in use.

Environmental Commitment

The City of Ann Arbor recognizes its responsibility to minimize negative impacts on human health and the environment while supporting a vibrant community and economy. The City further recognizes that the products and services the City buys have inherent environmental and economic impacts and that the City should make procurement decisions that embody, promote, and encourage the City's commitment to the environment.

The City encourages potential vendors to bring forward emerging and progressive products and services that are best suited to the City's environmental principles.

INVITATION TO BID

City of Ann Arbor
Guy C. Larcom Municipal Building
Ann Arbor, Michigan 48107

Ladies and Gentlemen:

The undersigned, as Bidder, declares that this Bid is made in good faith, without fraud or collusion with any person or persons bidding on the same Contract; that this Bidder has carefully read and examined the bid documents, including City Nondiscrimination requirements and Declaration of Compliance Form, Living Wage requirements and Declaration of Compliance Form, Prevailing Wage requirements and Declaration of Compliance Form, Vendor Conflict of Interest Form, Notice of Pre-Bid Conference, Instructions to Bidders, Bid, Bid Forms, Contract, Bond Forms, General Conditions, Standard Specifications, Detailed Specifications, all Addenda, and the Plans (if applicable) and understands them. The Bidder declares that it conducted a full investigation at the site and of the work proposed and is fully informed as to the nature of the work and the conditions relating to the work's performance. The Bidder also declares that it has extensive experience in successfully completing projects similar to this one.

The Bidder acknowledges that it has not received or relied upon any representations or warrants of any nature whatsoever from the City of Ann Arbor, its agents or employees, and that this Bid is based solely upon the Bidder's own independent business judgment.

The undersigned proposes to perform all work shown on the plans or described in the bid documents, including any addenda issued, and to furnish all necessary machinery, tools, apparatus, and other means of construction to do all the work, furnish all the materials, and complete the work in strict accordance with all terms of the Contract of which this Bid is one part.

In accordance with these bid documents, and Addenda numbered 1,2,3, the undersigned, as Bidder, proposes to perform at the sites in and/or around Ann Arbor, Michigan, all the work included herein for the amounts set forth in the Bid Forms.

The Bidder declares that it has become fully familiar with the liquidated damage clauses for completion times and for compliance with City Code Chapter 112, understands and agrees that the liquidated damages are for the non-quantifiable aspects of non-compliance and do not cover actual damages that may be shown and agrees that if awarded the Contract, all liquidated damage clauses form part of the Contract.

The Bidder declares that it has become fully familiar with the provisions of Chapter 14, Section 1:320 (Prevailing wages) and Chapter 23 (Living Wage) of the Code of the City of Ann Arbor and that it understands and agrees to comply, to the extent applicable to employees providing services to the City under this Contract, with the wage and reporting requirements stated in the City Code provisions cited. Bidder certifies that the statements contained in the City Prevailing Wage and Living Wage Declaration of Compliance Forms are true and correct. Bidder further agrees that the cited provisions of Chapter 14 and Chapter 23 form a part of this Contract.

The Bidder declares that it has become familiar with the City Conflict of Interest Disclosure Form and certifies that the statement contained therein is true and correct.

The Bidder encloses a certified check or Bid Bond in the amount of 5% of the total of the Bid Price. The Bidder agrees both to contract for the work and to furnish the necessary Bonds and

insurance documentation within 10 days after being notified of the acceptance of the Bid.

If this Bid is accepted by the City and the Bidder fails to contract and furnish the required Bonds and insurance documentation within 10 days after being notified of the acceptance of this Bid, then the Bidder shall be considered to have abandoned the Contract and the certified check or Bid Bond accompanying this Bid shall become due and payable to the City.

If the Bidder enters into the Contract in accordance with this Bid, or if this Bid is rejected, then the accompanying check or Bid Bond shall be returned to the Bidder.

In submitting this Bid, it is understood that the right is reserved by the City to accept any Bid, to reject any or all Bids, to waive irregularities and/or informalities in any Bid, and to make the award in any manner the City believes to be in its best interest.

SIGNED THIS 12th DAY OF April 2019

CADILLAC ASPHALT

Bidder's Name

1785 RAWSONVILLE RD
BELLEVILLE, MI 48111

Official Address

(734) 216-7006

Telephone Number

Wanda Dwyer

Authorized Signature of Bidder

WANDA DWYER

(Print Name of Signer Above)

WANDA.Dwyer@mipmc.com

Email Address for Award Notice

LEGAL STATUS OF BIDDER

(The Bidder shall fill out the appropriate form and strike out the other three.)

Bidder declares that it is:

~~*A corporation organized and doing business under the laws of the State of _____, for whom _____, bearing the office title of _____, whose signature is affixed to this Bid, is authorized to execute contracts.~~

NOTE: If not incorporated in Michigan, please attach the corporation's Certificate of Authority

*A limited liability company doing business under the laws of the State of MICHIGAN, for whom WANDA DWYER, bearing the office title of ESTIMATOR, whose signature is affixed to this Bid, is authorized to execute contract on behalf of the LLC.

~~*A partnership, organized under the laws of the State of _____, and filed in the county of _____, whose members are (list all members and the street and mailing address of each; attach separate sheet if necessary):~~

*An individual, whose signature with address, is affixed to this Bid: _____ (initial here)

Authorized Official Wanda Dwyer Date 4/12, 2019

(Print) Name WANDA DWYER Title ESTIMATOR

Company: CADILLAC ASPHALT

Address: 1785 RAWSONVILLE RD, BELLEVILLE, MI 48111

Contact Phone 734 216-7006 Fax 734 485-3228

Email WANDA.DWYER@mqmc.com

ADDENDUM No. 1

ITB No. 4570

Street Resurfacing /Restoration

Updated Bid Due Date/Time: April 12, 2019 at 10:00 A.M. (Local Time)

The following changes, additions, and/or deletions shall be made to the Invitation to Bid for the Street Resurfacing/Restoration Project - 2019, ITB No. 4570, on which proposals will be received on/or before April 12, 2019 at 10:00 A.M. (local time).

The information contained herein shall take precedence over the original documents and all previous addenda (if any), and is appended thereto. **This Addendum includes (one) 1 page.**

Bidder is to acknowledge receipt of this Addendum No. 1, including all attachments (if any) in its Bid by so indicating on page ITB-1 of the Invitation to Bid Form. Bids submitted without acknowledgment of receipt of this addendum may be considered nonconforming.

The following forms provided within the ITB document must be included in submitted bids:

- City of Ann Arbor Prevailing Wage Declaration of Compliance
- City of Ann Arbor Living Wage Ordinance Declaration of Compliance
- Vendor Conflict of Interest Disclosure Form
- City of Ann Arbor Non-Discrimination Ordinance Declaration of Compliance

Bids that fail to provide these completed forms listed above upon bid opening will be rejected as non-responsive and will not be considered for award.

I. CORRECTIONS/ADDITIONS/DELETIONS

Changes to the Bid document which are outlined below are referenced to a page or Section in which they appear conspicuously. The Bidder is to take note in its review of the documents and include these changes as they may affect work or details in other areas not specifically referenced here.

<u>Section/Page(s)</u>	<u>Change</u>
All mentions	As provided in ITB No. 4569 Bid Document: Bid Due Date: Tuesday, April 9, 2019 at 2:00 p.m. (local time)
	As updated herein: Bid Due Date: Friday, April 12, 2019 at 10:00 a.m. (local time)

Comment: The Due Date and Time for responses to this ITB has been extended as provided above. Note that all other dates are unchanged.

Respondents are responsible for any conclusions that they may draw from the information contained in the Addendum.

ADDENDUM No. 2

ITB No. 4570 Street Resurfacing/Restoration - 2019

Bids Due: April 12, 2019 at 10:00 A.M. (Local Time)

The following changes, additions, and/or deletions shall be made to the Invitation to Bid for the Street Resurfacing/Restoration - 2019, ITB No. 4570, on which proposals will be received on/ or before April 12, 2019 at 10:00 A.M. (local time).

The information contained herein shall take precedence over the original documents and all previous addenda (if any), and is appended thereto. **This Addendum includes 200 pages.**

Bidder is to acknowledge receipt of this Addendum No. 2, including all attachments (if any) in its Bid by so indicating on page ITB-1 of the Invitation to Bid Form. Bids submitted without acknowledgment of receipt of this addendum may be considered nonconforming.

The following forms provided within the ITB document must be included in submitted bids:

- City of Ann Arbor Prevailing Wage Declaration of Compliance
- City of Ann Arbor Living Wage Ordinance Declaration of Compliance
- Vendor Conflict of Interest Disclosure Form
- City of Ann Arbor Non-Discrimination Ordinance Declaration of Compliance

Bids that fail to provide these completed forms listed above upon bid opening will be rejected as non-responsive and will not be considered for award.

I. CORRECTIONS/ADDITIONS/DELETIONS

Changes to the Bid document which are outlined below are referenced to a page or Section in which they appear conspicuously. The Bidder is to take note in its review of the documents and include these changes as they may affect work or details in other areas not specifically referenced here.

Section/Page(s)

Change

Pre-Bid Conference/NP-1

Pre-Bid Conference Summary and Attendance Record/ Sign-In Sheet pages ADD-2-5 thru ADD-2-9.

Bid Forms/BF-1 thru 10

Base Bid Forms; replace with pages ADD 2-10 thru 19. Revised to remove original line items 70, 290, 810, 820, 830, 1590 and 1730; add new pay items for Edge Trimming and Curb and Gutter, Conc, Det F4; and revised pay item description for original line items 20, 370, and 800.

Detailed Specifications/DS-11 thru 15	Detailed Specification for Project Schedule; replace with pages ADD 2-20 thru 24. Revised the requirements for allowable “active” project locations at any one time, the dates for furnishing of the contract and return of an executed copy, and the date for submittal of a detailed progress schedule. Revised “Schedule of Streets” to remove Geddes Ave and Granger Ave project locations, and also changed “Start of Work”, “Completion of Work”, and “Maximum Calendar Days for Completion” information related to several project locations.
Detailed Specifications/DS-34 thru 36	Detailed Specification for Adjusting Structure Covers; replace with pages ADD 2-25 thru 27. Revised “Measurement and Payment: section regrading payment for additional depth of adjustment using standard MDOT pay item.
Detailed Specifications/DS-50 thru 51	Detailed Specification for Geosynthetic Paving Layer; remove these pages.
Detailed Specifications/DS-52 thru 53	Detailed Specification for HMA Application Estimate; replace with page ADD 2-28 thru 29. Revised to remove mentions of Geddes Ave and Grange Ave, and show variable application rate and thickness HMA mix 4E1.
Detailed Specifications	Detailed Specification for Pavement Repair Removal; insert with page ADD 2-30. Included to address pavement removals associated with the S State St concrete pavement repair work.
Detailed Specifications/DS-81	Detailed Specification for Pavement Markings; replace with page ADD 2-31. Revised the “Measurement and Payment” section to include the pay item, Pavt Mrkg, Thermopl, 4 inch, White Parking Sym.
Detailed Specifications/DS-81 thru 83	Detailed Specification for Wet Reflective Liquid Applied Pavement Markings; replace with page ADD 2-32 thru 33. Revised the “Measurement and Payment” section to include the pay item, Pavt Mrkg, Wet Retrfllec Polyurea, Railroad Sym.
Detailed Specifications/DS-84 thru 88	Detailed Specification for Maintenance of Traffic; replace with pages ADD 2-34 thru 38. Revised to include further information regarding maintenance of traffic for the S State St project location.
Detailed Specifications/DS-140 thru 142	Detailed Specification for Slope Restoration; replace with pages ADD 2-39 thru 41. Revised to remove any references to watering requirements.

APPENDIX	Notice to Bidders - Project Coordination; replace with page ADD 2-42. Remove reference to DTE Energy Conduit Duct Bank work on Granger Ave since this project location is no longer included in the proposed work.
APPENDIX	MDOT Standard Plans; insert with pages ADD 2-43 thru 44. Added to include the MDOT Standard Plan for Concrete Curb and Curb & Gutter.
APPENDIX	Geotechnical Information; insert with pages ADD 2-45 thru 61. Added to include the soil boring data for Platt Rd and W Liberty St.
Wage Decision	Insert General Decision Number: MI190001 03/08/2019 MI1 pages ADD 2-62 thru 88.
Plans	Plans; replace originally issued Bid Set dated 03-13-2019 with that issued for "Addendum 2" dated 04-09-2019. Revisions are as follows.
Sheet 1	Revised sheet index and vicinity maps.
Sheets 7, 9, 11, 13, 15, 18, 20, 23, 28, 31, 33, 35, 38, 40, 43, 46, 51, 57, 64, 77, 89, and 98	Revised these location/subset cover sheets to add quantity tables, change the Construction Scope and Sequencing notes to reflect the proposed work at each project location, and correct the Construction Key.
Sheets 46 thru 50	Removed these originally numbered plan sheets related to the proposed work for Geddes Avenue, as this work is no longer included in the project.
Sheets 51 thru 56	Removed these originally numbered plan sheets related to the proposed work for Granger Avenue, as this work is no longer included in the project.
Sheet 50	Added this sheet related to construction of a mid crosswalk pedestrian island on Fuller Rd west of Huron Pkwy.
Sheets 52, 58,59, 78, 79, 90, 91, 99 and 100	Revised the detour and traffic control plans for the the Major Street project locations to correct signage and quantity errors and omissions.
Sheets 60 and 61	Revised these sheets to remove a significant amount of the concrete work on S Division St, which the City will address as part of a future more substantial reconstruction project
Sheets 65 and 66	Added these sheets to depict existing and proposed typical cross sections related the concrete pavement repair work on S State St.

Sheets 80 thru 83

Revised these sheets to better depict the work associated with the concrete pavement repairs on S State St.

Respondents are responsible for any conclusions that they may draw from the information contained in the Addendum.

ADDENDUM No. 3

ITB No. 4570

Street Resurfacing/Restoration - 2019

Updated Bid Due Date/Time: April 16, 2019 at 2:00 P.M. (Local Time)

The following changes, additions, and/or deletions shall be made to the Invitation to Bid for the Street Resurfacing/Restoration Project - 2019, ITB No. 4570, on which proposals will be received on/or before April 16, 2019 at 2:00 P.M. (local time).

The information contained herein shall take precedence over the original documents and all previous addenda (if any), and is appended thereto. **This Addendum includes (one) 1 page.**

Bidder is to acknowledge receipt of this Addendum No. 3, including all attachments (if any) in its Bid by so indicating on page ITB-1 of the Invitation to Bid Form. Bids submitted without acknowledgment of receipt of this addendum may be considered nonconforming.

The following forms provided within the ITB document must be included in submitted bids:

- City of Ann Arbor Prevailing Wage Declaration of Compliance
- City of Ann Arbor Living Wage Ordinance Declaration of Compliance
- Vendor Conflict of Interest Disclosure Form
- City of Ann Arbor Non-Discrimination Ordinance Declaration of Compliance

Bids that fail to provide these completed forms listed above upon bid opening will be rejected as non-responsive and will not be considered for award.

I. CORRECTIONS/ADDITIONS/DELETIONS

Changes to the Bid document which are outlined below are referenced to a page or Section in which they appear conspicuously. The Bidder is to take note in its review of the documents and include these changes as they may affect work or details in other areas not specifically referenced here.

Section/Page(s)

Change

All mentions

As provided in Addendum 1:

Bid Due Date: Friday, April 12, 2019 at 10:00 a.m. (local time)

As updated herein:

Bid Due Date: Tuesday, April 16, 2019 at 2:00 p.m. (local time)

Comment: The Due Date and Time for responses to this ITB has been extended as provided above. Note that all other dates are unchanged.

Respondents are responsible for any conclusions that they may draw from the information contained in the Addendum.

BID FORM

Section 1 - Schedule of Prices

Street Resurfacing/Restoration Project- 2019
 File No. 2019-004
 Bid No. 4570

Line No.	Item No.	Item Description	Unit	Estimated Quantity	Unit Price	Total Price
10	1047051	_Certified Payroll Compliance and Reporting	LSUM	1.00	\$ 7,300. ⁰⁰	\$ 7,300. ⁰⁰
20	1047051	_General Conditions, Max \$250,000.00	LSUM	1.00	\$ 250,000. ⁰⁰	\$ 250,000. ⁰⁰
30	1047051	_Project Supervision, Max \$75,000.00	LSUM	1.00	\$ 75,000. ⁰⁰	\$ 75,000. ⁰⁰
40	2030011	Dr Structure, Rem	Ea	108.00	\$ 500. ⁰⁰	\$ 54,000. ⁰⁰
50	2030015	Sewer, Rem, Less than 24 inch	Ft	1,080.00	\$ 20. ⁰⁰	\$ 21,600. ⁰⁰
60	2047001	_Curb, Gutter, and Curb and Gutter, Any Type, Rem	Ft	20,137.00	\$ 5.25	\$ 105,719. ²⁵
70	2047011	_Sidewalk, Sidewalk Ramp, and Driveway Approach, Any Thickness, Rem	Syd	4,155.00	\$ 8.10	\$ 33,655. ⁵⁰
80	2047050	_Exploratory Excavation, Vertical	Ft	5.00	\$ 500. ⁰⁰	\$ 2,500. ⁰⁰
90	2050023	Granular Material, CI II	Cyd	80.00	\$ 25. ⁰⁰	\$ 2,000. ⁰⁰
100	2057011	_Grading, Driveway Approach	Syd	3,821.00	\$ 3.60	\$ 13,755. ⁶⁰
110	2057011	_Grading, Sidewalk	Syd	734.00	\$ 3.60	\$ 2,642. ⁴⁰
120	2057011	_Grading, Sidewalk Ramp	Syd	516.00	\$ 3.60	\$ 1,857. ⁶⁰
130	2057011	_Machine Grading, Special	Syd	109,986.00	\$ 2.65	\$ 291,462. ⁹⁰
140	2057021	_Subgrade Undercutting, Type IIA	Cyd	10,941.00	\$ 35. ⁰⁰	\$ 382,935. ⁰⁰
150	2057021	_Subgrade Undercutting, Type IIB	Cyd	250.00	\$ 32. ⁰⁰	\$ 8,000. ⁰⁰
160	2080020	Erosion Control, Inlet Protection, Fabric Drop	Ea	304.00	\$ 110. ⁰⁰	\$ 33,440. ⁰⁰
170	2080036	Erosion Control, Silt Fence	Ft	1,000.00	\$ 2.50	\$ 2,500. ⁰⁰
180	2090001	Project Cleanup	LSUM	1.00	\$ 75,000. ⁰⁰	\$ 75,000. ⁰⁰
TOTAL THIS PAGE						\$ 1,363,368. ²⁵

BID FORM

Section 1 - Schedule of Prices

Street Resurfacing/Restoration Project- 2019
 File No. 2019-004
 Bid No. 4570

Line No.	Item No.	Item Description	Unit	Estimated Quantity	Unit Price	Total Price
190	3010002	Subbase, CIP	Cyd	50.00	\$ 25. ⁰⁰	\$ 1,250. ⁰⁰
200	3027011	_Aggregate Base, 8 inch, Modified	Syd	260.00	\$ 15. ⁰⁰	\$ 3,900. ⁰⁰
210	3027011	_Aggregate Base, 10 inch, Modified	Syd	250.00	\$ 17. ⁰⁰	\$ 4,250. ⁰⁰
220	3027031	_Aggregate Base, Modified	Ton	1,250.00	\$ 25. ⁰⁰	\$ 31,250. ⁰⁰
230	3060020	Maintenance Gravel	Ton	250.00	\$ 25. ⁰⁰	\$ 6,250. ⁰⁰
240	3070001	Approach, CI I	Ton	250.00	\$ 25. ⁰⁰	\$ 6,250. ⁰⁰
250	3070101	Shoulder, CI I	Ton	561.00	\$ 65. ⁰⁰	\$ 36,465. ⁰⁰
260	3070200	Trenching	Sta	24.00	\$ 250. ⁰⁰	\$ 6,000. ⁰⁰
270	3080010	Geotextile, Stabilization	Syd	100.00	\$ 5. ⁰⁰	\$ 500. ⁰⁰
280	3087011	_Structural Geogrid (Base)	Syd	250.00	\$ 10. ⁰⁰	\$ 2,500. ⁰⁰
290	4020987	Sewer, CI IV, 12 inch, Tr Det B	Ft	1,080.00	\$ 100. ⁰⁰	\$ 108,000. ⁰⁰
300	4021260	Trench Undercut and Backfill	Cyd	10.00	\$ 200. ⁰⁰	\$ 2,000. ⁰⁰
310	4030200	Dr Structure, 24 inch dia	Ea	108.00	\$ 3,700. ⁰⁰	\$ 399,600. ⁰⁰
320	4030210	Dr Structure, 48 inch dia	Ea	2.00	\$ 4,500. ⁰⁰	\$ 9,000. ⁰⁰
330	4030280	_Dr Structure, Adj, Add Depth	Ft	5.00	\$ 250. ⁰⁰	\$ 1,250. ⁰⁰
340	4030306	Dr Structure, Tap, 6 inch	Ea	5.00	\$ 200. ⁰⁰	\$ 1,000. ⁰⁰
350	4030312	Dr Structure, Tap, 12 inch	Ea	1.00	\$ 600. ⁰⁰	\$ 600. ⁰⁰
360	4037050	_Dr Structure Cover, Special	Ea	2.00	\$ 700. ⁰⁰	\$ 1,400. ⁰⁰
TOTAL THIS PAGE						\$ 621,465. ⁰⁰

BID FORM

Section 1 - Schedule of Prices

Street Resurfacing/Restoration Project- 2019
 File No. 2019-004
 Bid No. 4570

Line No.	Item No.	Item Description	Unit	Estimated Quantity	Unit Price	Total Price
370	4037050	_Dr Structure Cover, Type B, Modified	Ea	104.00	\$ 700. ⁰⁰	\$ 72,800. ⁰⁰
380	4037050	_Dr Structure Cover, Type C, Modified	Ea	2.00	\$ 600. ⁰⁰	\$ 1,200. ⁰⁰
390	4037050	_Dr Structure Cover, Type D, Modified	Ea	2.00	\$ 600. ⁰⁰	\$ 1,200. ⁰⁰
400	4037050	_Dr Structure Cover, Type E, Modified	Ea	2.00	\$ 600. ⁰⁰	\$ 1,200. ⁰⁰
410	4037050	_Dr Structure Cover, Type G, Modified	Ea	2.00	\$ 600. ⁰⁰	\$ 1,200. ⁰⁰
420	4037050	_Dr Structure Cover, Type K, Modified	Ea	142.00	\$ 700. ⁰⁰	\$ 99,400. ⁰⁰
430	4037050	_Dr Structure, Adj, Case 1, Modified	Ea	235.00	\$ 675. ⁰⁰	\$ 158,625. ⁰⁰
440	4037050	_Dr Structure, Adj, Case 2, Modified	Ea	2.00	\$ 675. ⁰⁰	\$ 1,350. ⁰⁰
450	4037050	_Dr Structure, Cleaning, Modified	Ea	25.00	\$ 300. ⁰⁰	\$ 7,500. ⁰⁰
460	4037050	_Dr Structure, Double Inlet	Ea	2.00	\$ 5,000. ⁰⁰	\$ 10,000. ⁰⁰
470	4037050	_Dr Structure, Point	Ea	4.00	\$ 200. ⁰⁰	\$ 800. ⁰⁰
480	4037050	_Dr Structure, Temp Lowering, Modified	Ea	259.00	\$ 500. ⁰⁰	\$ 129,500. ⁰⁰
490	4037050	_Structure, Reconstruct	Ea	11.00	\$ 1,950. ⁰⁰	\$ 21,450. ⁰⁰
500	4047001	_Underdrain, Subgrade, 6 inch, Special	Ft	4,880.00	\$ 23. ⁵⁰	\$ 114,680. ⁰⁰
510	5010001	Pavt, Cleaning	LSUM	1.00	\$ 43,692. ¹⁵	\$ 43,692. ¹⁵
520	5010002	Cold Milling HMA Surface	Syd	109,421.00	\$ 5. ⁵⁰	\$ 601,815. ⁵⁰
530	5010005	HMA Surface, Rem	Syd	4,011.00	\$ 6. ⁰⁰	\$ 24,066. ⁰⁰
540	5010009	Edge Trimming	Ft	135.00	\$ 4. ⁰⁰	\$ 540. ⁰⁰
TOTAL THIS PAGE						\$ 1,291,018. ⁶⁵

BID FORM

Section 1 - Schedule of Prices

Street Resurfacing/Restoration Project- 2019
 File No. 2019-004
 Bid No. 4570

<u>Line No.</u>	<u>Item No.</u>	<u>Item Description</u>	<u>Unit</u>	<u>Estimated Quantity</u>	<u>Unit Price</u>	<u>Total Price</u>
550	5010015	Joint and Crack, Cleanout	Ft	1,500.00	\$ 3.00	\$ 4,500.00
560	5010025	Hand Patching	Ton	400.00	\$ 200.00	\$ 80,000.00
570	5010050	HMA, 4E1	Ton	1,150.00	\$ 120.00	\$ 138,000.00
580	5010051	HMA, 4E3	Ton	640.00	\$ 120.00	\$ 76,800.00
590	5010056	HMA, 5E1	Ton	1,860.00	\$ 120.00	\$ 223,200.00
600	5010057	HMA, 5E3	Ton	2,640.00	\$ 120.00	\$ 316,800.00
610	5010061	HMA, Approach	Ton	920.00	\$ 150.00	\$ 138,000.00
620	5010509	HMA, 4E3, High Stress	Ton	2,160.00	\$ 125.00	\$ 270,000.00
630	5010515	HMA, 5E3, High Stress	Ton	1,080.00	\$ 125.00	\$ 135,000.00
640	5010703	HMA, LVSP	Ton	14,310.00	\$ 100.00	\$ 1,431,000.00
650	5017011	_Cold Milling Conc Pavt	Syd	450.00	\$ 20.00	\$ 9,000.00
660	5017011	_Cold Milling HMA Surface, Modified	Syd	300.00	\$ 10.00	\$ 3,000.00
670	5017011	_HMA, Raised Crosswalk	Syd	60.00	\$ 110.00	\$ 6,600.00
680	5017011	_HMA, Raised Intersection	Syd	175.00	\$ 110.00	\$ 19,250.00
690	5017011	_HMA, Speed Hump	Syd	35.00	\$ 250.00	\$ 8,750.00
700	5017031	_Cold Milling for Concrete Curb and Gutter Reveal	Ton	54.00	\$ 220.00	\$ 11,880.00
710	5017031	_HMA, Wedging, 36A	Ton	104.00	\$ 350.00	\$ 36,400.00
720	5017031	Hand Patching, Modified	Ton	100.00	\$ 425.00	\$ 42,500.00
TOTAL THIS PAGE						\$ 2,950,600.00

BID FORM

Section 1 - Schedule of Prices

Street Resurfacing/Restoration Project- 2019
 File No. 2019-004
 Bid No. 4570

<u>Line No.</u>	<u>Item No.</u>	<u>Item Description</u>	<u>Unit</u>	<u>Estimated Quantity</u>	<u>Unit Price</u>	<u>Total Price</u>
730	5017050	_HMA Surface, Around Structure Cover, Rem	Ea	24.00	\$ 100. ⁰⁰	\$ 2,400. ⁰⁰
740	6020200	Joint, Cp	Ft	1,995.00	\$ 8. ⁰⁰	\$ 15,960. ⁰⁰
750	6027021	_Flowable Fill	Cyd	560.00	\$ 297. ⁵⁰	\$ 166,600. ⁰⁰
760	6030005	Cement	Ton	79.00	\$ 1. ⁰⁰	\$ 79. ⁰⁰
770	6030030	Lane Tie, Epoxy Anchored	Ea	787.00	\$ 2. ⁵⁰	\$ 1,967. ⁵⁰
780	6030046	Pavt Repr, Nonreinf Conc, 9 inch	Syd	4,269.00	\$ 92. ⁰⁰	\$ 392,748. ⁰⁰
790	6037011	_Pavt Repr, Rem, Modified	Syd	4,269.00	\$ 27. ⁰⁰	\$ 115,263. ⁰⁰
800	8017011	_Driveway, Nonreinf Conc, 6 inch, Modified	Syd	2,585.00	\$ 120. ⁰⁰	\$ 310,200. ⁰⁰
810	8017011	_Driveway, Nonreinf Conc, 8 inch, Modified	Syd	215.00	\$ 168. ⁰⁰	\$ 36,120. ⁰⁰
820	8020038	Curb and Gutter, Conc, Det F4	Ft	972.00	\$ 44. ⁵⁰	\$ 43,254. ⁰⁰
830	8027001	_Curb and Gutter, Conc, Barrier	Ft	11,217.00	\$ 44. ⁵⁰	\$ 499,156. ⁵⁰
840	8027001	_Curb and Gutter, Conc, Mountable	Ft	181.00	\$ 44. ⁵⁰	\$ 8,054. ⁵⁰
850	8027001	_Driveway Opening, Conc, Det M, Modified	Ft	7,030.00	\$ 45. ⁰⁰	\$ 316,350. ⁰⁰
860	8030030	Curb Ramp Opening, Conc	Ft	378.00	\$ 44. ⁵⁰	\$ 16,821. ⁰⁰
870	8037001	_Detectable Warning Surface, Modified	Ft	405.00	\$ 32. ⁰⁰	\$ 12,960. ⁰⁰
880	8037010	_Sidewalk Ramp, Conc, 6 inch, Modified	Sft	4,561.00	\$ 13. ⁵⁰	\$ 61,573. ⁵⁰
890	8037010	_Sidewalk Ramp, Conc, 8 inch, Modified	Sft	72.00	\$ 18. ⁵⁰	\$ 1,332. ⁰⁰
900	8037010	_Sidewalk Retaining Wall, Integral, 6 inch to 18 inch Height	Sft	350.00	\$ 40. ⁰⁰	\$ 14,000. ⁰⁰
TOTAL THIS PAGE						\$ 2,014,839. ⁰⁰

BID FORM

Section 1 - Schedule of Prices

Street Resurfacing/Restoration Project- 2019
 File No. 2019-004
 Bid No. 4570

<u>Line No.</u>	<u>Item No.</u>	<u>Item Description</u>	<u>Unit</u>	<u>Estimated Quantity</u>	<u>Unit Price</u>	<u>Total Price</u>
910	8037010	_Sidewalk Retaining Wall, Integral, 18 inch to 30 inch Height	Sft	150.00	\$ 40. ⁰⁰	\$ 6,000. ⁰⁰
920	8037010	_Sidewalk, Conc or Clay Brick Pavers, Rem and Reinstall	Sft	95.00	\$ 60. ⁰⁰	\$ 5,700. ⁰⁰
930	8037010	_Sidewalk, Conc, 4 inch, Modified	Sft	3,731.00	\$ 8. ⁵⁰	\$ 31,713. ⁵⁰
940	8037010	_Sidewalk, Conc, 6 inch, Modified	Sft	1,743.00	\$ 13. ⁵⁰	\$ 23,530. ⁰⁰
950	8037010	_Sidewalk, Conc, 8 inch, Modified	Sft	516.00	\$ 18. ⁵⁰	\$ 9,546. ⁰⁰
960	8060040	Shared use Path, HMA	Ton	240.00	\$ 175. ⁰⁰	\$ 42,000. ⁰⁰
970	8067031	_Shared use Path, HMA, Wedging	Ton	72.00	\$ 175. ⁰⁰	\$ 12,600. ⁰⁰
980	8070095	Post, Mailbox	Ea	10.00	\$ 200. ⁰⁰	\$ 2,000. ⁰⁰
990	8087001	_Fence, Protective, Modified	Ft	250.00	\$ 10. ⁰⁰	\$ 2,500. ⁰⁰
1000	8110049	Pavt Mrkg, Ovly Cold Plastic, Direction Arrow Sym, Bike	Ea	42.00	\$ 140. ⁰⁰	\$ 5,880. ⁰⁰
1010	8110058	Pavt Mrkg, Ovly Cold Plastic, Bike, Small Sym	Ea	49.00	\$ 140. ⁰⁰	\$ 6,860. ⁰⁰
1020	8110079	Pavt Mrkg, Ovly Cold Plastic, Sharrow Symbol	Ea	7.00	\$ 195. ⁰⁰	\$ 1,365. ⁰⁰
1030	8110195	Pavt Mrkg, Thermopl, 4 inch, White	Ft	1,170.00	\$ 1. ⁰⁰	\$ 1,170. ⁰⁰
1040	8110196	Pavt Mrkg, Thermopl, 4 inch, Yellow	Ft	12,178.00	\$ 1. ⁰⁰	\$ 12,178. ⁰⁰
1050	8110197	Pavt Mrkg, Thermopl, 6 inch, Crosswalk	Ft	2,542.00	\$ 3. ⁰⁰	\$ 7,626. ⁰⁰
1060	8110198	Pavt Mrkg, Thermopl, 6 inch, White	Ft	8,790.00	\$ 1. ⁵⁰	\$ 13,185. ⁰⁰
1070	8110212	Pavt Mrkg, Thermopl, 12 inch, Cross Hatching, White	Ft	142.00	\$ 5. ⁷⁵	\$ 816. ⁵⁰
1080	8110213	Pavt Mrkg, Thermopl, 12 inch, Cross Hatching, Yellow	Ft	835.00	\$ 5. ⁷⁵	\$ 4,801. ²⁵
TOTAL THIS PAGE						\$ 189,471. ⁷⁵

BID FORM

Section 1 - Schedule of Prices

Street Resurfacing/Restoration Project- 2019
 File No. 2019-004
 Bid No. 4570

Line No.	Item No.	Item Description	Unit	Estimated Quantity	Unit Price	Total Price
1090	8110214	Pavt Mrkg, Thermopl, 12 inch, Crosswalk	Ft	2,529.00	\$ 5.75	\$ 14,541.75
1100	8110218	Pavt Mrkg, Thermopl, 24 inch, Stop Bar	Ft	1,054.00	\$ 12.00	\$ 12,648.00
1110	8110332	Rem Raised Pavt Marker	Ea	152.00	\$ 50.00	\$ 7,600.00
1120	8110343	Rem Spec Mrkg	Sft	592.00	\$ 3.00	\$ 1,776.00
1130	8110450	Recessing Pavement Markings, Longit	Ft	11,098.00	\$ 0.75	\$ 8,323.50
1140	8110451	Recessing Pavement Markings, Transv	Sft	620.00	\$ 3.00	\$ 1,860.00
1150	8110500	Pavt Mrkg, Wet Retrflc Polyurea, 4 inch, White	Ft	416.00	\$ 1.00	\$ 416.00
1160	8110501	Pavt Mrkg, Wet Retrflc Polyurea, 6 inch, White	Ft	8,819.00	\$ 1.00	\$ 8,819.00
1170	8110504	Pavt Mrkg, Wet Retrflc Polyurea, 4 inch, Yellow	Ft	11,343.00	\$ 1.00	\$ 11,343.00
1180	8117001	_Pavt Mrkg, Thermopl, 4 inch, White Parking Sym	Ft	420.00	\$ 2.50	\$ 1,050.00
1190	8117001	_Pavt Mrkg, Wet Retrflc Polyurea, 12 inch, Crosswalk	Ft	184.00	\$ 5.75	\$ 1,058.00
1200	8117001	_Pavt Mrkg, Wet Retrflc Polyurea, 12 inch, Cross Hatching, Yellow	Ft	270.00	\$ 5.75	\$ 1,552.50
1210	8117001	_Pavt Mrkg, Wet Retrflc Polyurea, 24 inch, Stop Bar	Ft	76.00	\$ 12.00	\$ 912.00
1220	8117050	_Pavt Mrkg, Thermopl, Lt Turn Arrow Sym	Ea	12.00	\$ 165.00	\$ 1,980.00
1230	8117050	_Pavt Mrkg, Thermopl, Only	Ea	8.00	\$ 165.00	\$ 1,320.00
1240	8117050	_Pavt Mrkg, Thermopl, Rt Turn Arrow Sym	Ea	1.00	\$ 165.00	\$ 165.00
1250	8117050	_Pavt Mrkg, Thermopl, School	Ea	1.00	\$ 210.00	\$ 210.00
1260	8117050	_Pavt Mrkg, Thermopl, Speed Hump Chevron, White	Ea	5.00	\$ 400.00	\$ 2,000.00
TOTAL THIS PAGE						\$ 77,574.75

BID FORM

Section 1 - Schedule of Prices

Street Resurfacing/Restoration Project- 2019
 File No. 2019-004
 Bid No. 4570

Line No.	Item No.	Item Description	Unit	Estimated Quantity	Unit Price	Total Price
1270	8117050	_Pavt Mrkg, Thermopl, Thru Arrow Sym	Ea	2.00	\$ 155. ⁰⁰	\$ 310. ⁰⁰
1280	8117050	_Pavt Mrkg, Wet Retrflec Polyurea, Lt Turn Arrow Sym	Ea	1.00	\$ 165. ⁰⁰	\$ 165. ⁰⁰
1290	8117050	_Pavt Mrkg, Wet Retrflec Polyurea, Only	Ea	3.00	\$ 165. ⁰⁰	\$ 495. ⁰⁰
1300	8117050	_Pavt Mrkg, Wet Retrflec Polyurea, Rt Turn Arrow Sym	Ea	2.00	\$ 165. ⁰⁰	\$ 330. ⁰⁰
1310	8117050	_Pavt Mrkg, Wet Retrflec Polyurea, Railroad Sym	Ea	2.00	\$ 350. ⁰⁰	\$ 700. ⁰⁰
1320	8120012	Barricade, Type III, High Intensity, Double Sided, Lighted, Furn	Ea	146.00	\$ 75. ⁰⁰	\$ 10,950. ⁰⁰
1330	8120013	Barricade, Type III, High Intensity, Double Sided, Lighted, Oper	Ea	146.00	\$ 75. ⁰⁰	\$ 10,950. ⁰⁰
1340	8120030	Channelizing Device, 42 inch, Furn	Ea	200.00	\$ 15. ⁰⁰	\$ 3,000. ⁰⁰
1350	8120031	Channelizing Device, 42 inch, Oper	Ea	200.00	\$ 15. ⁰⁰	\$ 3,000. ⁰⁰
1360	8120140	Lighted Arrow, Type C, Furn	Ea	4.00	\$ 500. ⁰⁰	\$ 2,000. ⁰⁰
1370	8120141	Lighted Arrow, Type C, Oper	Ea	4.00	\$ 200. ⁰⁰	\$ 800. ⁰⁰
1380	8120200	Pavt Mrkg Cover, Type R, Black	Ft	100.00	\$ 2. ⁰⁰	\$ 200. ⁰⁰
1390	8120210	Pavt Mrkg, Longit, 6 inch or Less Width, Rem	Ft	10,076.00	\$ 0.60	\$ 6,045. ⁶⁰
1400	8120235	Pavt Mrkg, Wet Retrflec, Type NR, Paint, 4 inch, White, Temp	Ft	2,500.00	\$ 0.50	\$ 1,250. ⁰⁰
1410	8120236	Pavt Mrkg, Wet Retrflec, Type NR, Paint, 4 inch, Yellow, Temp	Ft	7,500.00	\$ 0.50	\$ 3,750. ⁰⁰
1420	8120245	Pavt Mrkg, Wet Retrflec, Type R, Tape, 4 inch, White, Temp	Ft	490.00	\$ 1.60	\$ 784. ⁰⁰
1430	8120246	Pavt Mrkg, Wet Retrflec, Type R, Tape, 4 inch, Yellow, Temp	Ft	490.00	\$ 1.60	\$ 784. ⁰⁰
1440	8120250	Plastic Drum, High Intensity, Furn	Ea	1,790.00	\$ 25. ⁰⁰	\$ 44,750. ⁰⁰
TOTAL THIS PAGE						\$ 90,263. ⁶⁰

BID FORM

Section 1 - Schedule of Prices

Street Resurfacing/Restoration Project- 2019
 File No. 2019-004
 Bid No. 4570

Line No.	Item No.	Item Description	Unit	Estimated Quantity	Unit Price	Total Price
1450	8120251	Plastic Drum, High Intensity, Oper	Ea	1,790.00	\$ 25. ⁰⁰	\$ 44,750. ⁰⁰
1460	8120265	Pavt Mrkg, Wet Retrflec, Type R, Tape, 24 inch, Stop Bar	Ea	36.00	\$ 12. ⁵⁰	\$ 450. ⁰⁰
1470	8120310	Sign Cover	Ea	25.00	\$ 50. ⁰⁰	\$ 1,250. ⁰⁰
1480	8120330	Sign, Portable, Changeable Message, Furn	Ea	4.00	\$ 4,800. ⁰⁰	\$ 19,200. ⁰⁰
1490	8120331	Sign, Portable, Changeable Message, Oper	Ea	16.00	\$ 1,000. ⁰⁰	\$ 16,000. ⁰⁰
1500	8120350	Sign, Type B, Temp, Prismatic, Furn	Sft	3,749.00	\$ 1. ⁰⁰	\$ 3,749. ⁰⁰
1510	8120351	Sign, Type B, Temp, Prismatic, Oper	Sft	3,749.00	\$ 1. ⁰⁰	\$ 3,749. ⁰⁰
1520	8120352	Sign, Type B, Temp, Prismatic, Special, Furn	Sft	860.00	\$ 1. ⁰⁰	\$ 860. ⁰⁰
1530	8120353	Sign, Type B, Temp, Prismatic, Special, Oper	Sft	786.00	\$ 1. ⁰⁰	\$ 786. ⁰⁰
1540	8120370	Traf Regulator Control	LSUM	1.00	\$ 20,000. ⁰⁰	\$ 20,000. ⁰⁰
1550	8127050	_Temporary No Parking Sign	Ea	567.00	\$ 35. ⁰⁰	\$ 19,845. ⁰⁰
1560	8127050	_Pedestrian Type II Barricade, Temp	Ea	64.00	\$ 200. ⁰⁰	\$ 12,800. ⁰⁰
1570	8127050	_Pedestrian Type II Channelizer, Temp	Ea	10.00	\$ 200. ⁰⁰	\$ 2,000. ⁰⁰
1580	8127051	_Minor Traffic Control, Max \$100,000.00	LSUM	1.00	\$ 100,000. ⁰⁰	\$ 100,000. ⁰⁰
1590	8157060	_Irrigation System, Protection and Maintenance	Dlr	2,500.00	\$ 1. ⁰⁰	\$ 2,500. ⁰⁰
1600	8167011	_Slope Restoration	Syd	9,623.00	\$ 10. ⁰⁰	\$ 96,230. ⁰⁰
1610	8190159	Conduit, Schedule 80, 3 inch	Ft	100.00	\$ 15. ⁰⁰	\$ 1,500. ⁰⁰
1620	8190244	Hh, Adj	Ea	2.00	\$ 300. ⁰⁰	\$ 600. ⁰⁰
TOTAL THIS PAGE						\$ 346,269. ⁰⁰

BID FORM

Section 1 - Schedule of Prices

Street Resurfacing/Restoration Project- 2019
 File No. 2019-004
 Bid No. 4570

Line No.	Item No.	Item Description	Unit	Estimated Quantity	Unit Price	Total Price
1630	8197050	_Handhole Assembly, 12 Inch x 18 Inch	Ea	1.00	\$ 550. ⁰⁰	\$ 550. ⁰⁰
1640	8197050	_Handhole Assembly, 17 Inch x 30 Inch	Ea	1.00	\$ 1,800. ⁰⁰	\$ 1,800. ⁰⁰
1650	8197050	_Handhole Assembly, 24 inch x 36 inch	Ea	1.00	\$ 3,500. ⁰⁰	\$ 3,500. ⁰⁰
1660	8217050	_Monument Box, Adj	Ea	8.00	\$ 650. ⁰⁰	\$ 5,200. ⁰⁰
1670	8230431	Gate Box, Adj, Case 1	Ea	55.00	\$ 650. ⁰⁰	\$ 35,750. ⁰⁰
1680	8230432	Gate Box, Adj, Case 2	Ea	5.00	\$ 650. ⁰⁰	\$ 3,250. ⁰⁰
TOTAL THIS PAGE						\$ 50,050. ⁰⁰
TOTAL FROM PAGE BF-1						\$ 1,363,368. ²⁵
TOTAL FROM PAGE BF-2						\$ 621,465. ⁰⁰
TOTAL FROM PAGE BF-3						\$ 1,291,018. ⁶⁵
TOTAL FROM PAGE BF-4						\$ 2,950,680. ⁰⁰
TOTAL FROM PAGE BF-5						\$ 2,014,839. ⁰⁰
TOTAL FROM PAGE BF-6						\$ 189,471. ⁷⁵
TOTAL FROM PAGE BF-7						\$ 77,574. ⁷⁵
TOTAL FROM PAGE BF-8						\$ 90,263. ⁶⁰
TOTAL FROM PAGE BF-9						\$ 346,269
TOTAL BASE BID						\$ 8,995,000. ⁰⁰

BID FORM

Section 2 – Material, Equipment and Environmental Alternates

The Base Bid proposal price shall include materials and equipment selected from the designated items and manufacturers listed in the bidding documents. This is done to establish uniformity in bidding and to establish standards of quality for the items named.

If the Contractor wishes to quote alternate items for consideration by the City, it may do so under this Section. A complete description of the item and the proposed price differential must be provided. Unless approved at the time of award, substitutions where items are specifically named will be considered only as a negotiated change in Contract Sum.

If an environmental alternative is bid the City strongly encourages bidders to provide recent examples of product testing and previous successful use for the City to properly evaluate the environmental alternative. Testing data from independent accredited organizations are strongly preferred.

<u>Item Number</u>	<u>Description</u>	<u>Add/Deduct Amount</u>
--------------------	--------------------	--------------------------

If the Bidder does not suggest any material or equipment alternate, the Bidder **MUST** complete the following statement:

For the work outlined in this request for bid, the bidder **does NOT** propose any material or equipment alternate under the Contract.

Signature of Authorized Representative of Bidder

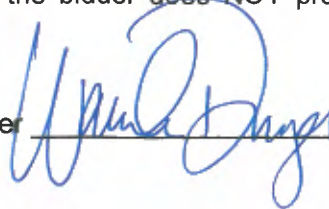

Date

4/12/19

BID FORM

Section 3 - Time Alternate

If the Bidder takes exception to the time stipulated in Article III of the Contract, Time of Completion, page C-2, it is requested to stipulate below its proposed time for performance of the work. Consideration will be given to time in evaluating bids.

If the Bidder does not suggest any time alternate, the Bidder **MUST** complete the following statement:

For the work outlined in this request for bid, the bidder does NOT propose any time alternate under the Contract.

Signature of Authorized Representative of Bidder

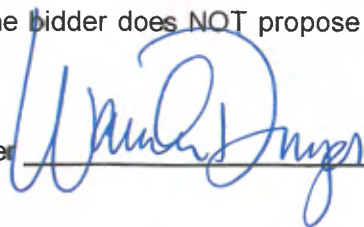
 Date 4/12/19

BID FORM

Section 4 - Major Subcontractors

For purposes of this Contract, a Subcontractor is anyone (other than the Contractor) who performs work (other than or in addition to the furnishing of materials, plans or equipment) at or about the construction site, directly or indirectly for or on behalf of the Contractor (and whether or not in privity of Contract with the Contractor), but shall not include any individual who furnishes merely the individual's own personal labor or services.

Contractor agrees that all subcontracts entered into by the Contractor shall contain similar wage provision to Section 4 of the General Conditions covering subcontractor's employees who perform work on this contract.

For the work outlined in these documents the Bidder expects to engage the following major subcontractors to perform the work identified:

<u>Subcontractor (Name and Address)</u>	<u>Work</u>	<u>Amount</u>
• DOAN CONCRETE LPSI, MI	CONCRETE	\$ 2,490,000. ⁰⁰
• MICHAEL ANDREWS CONCRETE STRUCTURES TELMSEH, MI	CONCRETE STRUCTURES	\$ 1,300,000. ⁰⁰
• MILLER BROTHERS ARCHBOLD, OH	MILLING	\$ 575,000. ⁰⁰
• PK Contracting Troy, MI	STRIPING	\$ 200,000. ⁰⁰
• POLO, Inc. CANTON, MI	TRAFFIC DEVICES	\$ 135,000. ⁰⁰

If the Bidder does not expect to engage any major subcontractor, the Bidder **MUST** complete the following statement:

For the work outlined in this request for bid, the bidder does NOT expect to engage any major subcontractor to perform work under the Contract.

Signature of Authorized Representative of Bidder _____ Date _____

BID FORM

Section 5 – References

Include a minimum of 3 reference from similar project completed within the past 2 years.

[Refer also to Instructions to Bidders for additional requirements, if any]

1) 2017 Resurfacing Project \$6,604,750.⁰⁰ 2017 Season
Project Name Cost Date Constructed

Dane Dykman
Contact Name

(734) 645-6560 x43685
Phone Number

2) Washtenaw City Overlay \$2,969,448.⁰⁰ 2018 Season
Project Name Cost Date Constructed

Mike Bernbeck
Contact Name

(734) 761-1500
Phone Number

3) Monroe City Resurfacing \$5,148,276.⁰⁰ 2017 Season
Project Name Cost Date Constructed

Mike Smith
Contact Name

(734) 240-7003
Phone Number

CONTRACT

THIS AGREEMENT is made on the 6th day of May, 2019, between the CITY OF ANN ARBOR, a Michigan Municipal Corporation, 301 East Huron Street, Ann Arbor, Michigan 48104 ("City") and Cadillac Asphalt LLC ("Contractor") a State of Michigan Corporation located at 1785 Rawsonville Road, Belleville, MI, 48111.

Based upon the mutual promises below, the Contractor and the City agree as follows:

ARTICLE I - Scope of Work

The Contractor agrees to furnish all of the materials, equipment and labor necessary; and to abide by all the duties and responsibilities applicable to it for the project titled [Insert Title of Bid and Bid Number] in accordance with the requirements and provisions of the following documents, including all written modifications incorporated into any of the documents, which are incorporated as part of this Contract:

Living Wage and Non-Discrimination Ordinances -Declaration of Compliance Forms (if applicable)	Bonds
Vendor Conflict of Interest Form	General Conditions
Prevailing Wage Declaration of Compliance Form (if applicable)	Standard Specifications
Bid Forms	Detailed Specifications
Contract and Exhibits	Plans
	Addenda

ARTICLE II - Definitions

Administering Service Area/Unit means **Public Services Area/Engineering**

Project means **Street Resurfacing/Restoration Project - 2019 (ITB No. 4570)**

ARTICLE III - Time of Completion

- (A) The work to be completed under this Contract shall begin immediately on the date specified in the Notice to Proceed issued by the City.
- (B) The entire work for this Contract shall be completed by November 2, 2019. Intermediate completion dates, restricted dates, intermediate durations for completing work, and other special requirements for certain portions of the project are specified in the "Detailed Specification for Project Schedule" and "Schedule of Streets" found on pages Addendum-2-20 to 24 of the Contract Documents.
- (C) Failure to complete all the work within the time specified above, including any extension granted in writing by the Supervising Professional, shall obligate the Contractor to pay the City, as liquidated damages and not as a penalty, the amount(s) specified in the "Detailed Specification for Project Schedule" and "Schedule of Streets" found on pages Addendum-2-20 to 24 of the Contract Documents for each calendar day of delay in the completion of all the work. If any liquidated damages are unpaid by the Contractor, the City shall be entitled to deduct these unpaid liquidated damages from the monies due the Contractor.

The liquidated damages are for the non-quantifiable aspects of any of the previously identified events and do not cover actual damages that can be shown or quantified nor are they intended to preclude recovery of actual damages in addition to the recovery of liquidated damages.

ARTICLE IV - The Contract Sum

- (A) The City shall pay to the Contractor for the performance of the Contract, the unit prices as given in the Bid Form for the estimated bid total of:

Eight Million Nine Hundred Ninety-Five Thousand and 00/100 Dollars
(\$8,995,000.00)

- (B) The amount paid shall be equitably adjusted to cover changes in the work ordered by the Supervising Professional but not required by the Contract Documents. Increases or decreases shall be determined only by written agreement between the City and Contractor.

ARTICLE V - Assignment

This Contract may not be assigned or subcontracted any portion of any right or obligation under this contract without the written consent of the City. Notwithstanding any consent by the City to any assignment, Contractor shall at all times remain bound to all warranties, certifications, indemnifications, promises and performances, however described, as are required of it under this contract unless specifically released from the requirement, in writing, by the City.

ARTICLE VI - Choice of Law

This Contract shall be construed, governed, and enforced in accordance with the laws of the State of Michigan. By executing this agreement, the Contractor and the City agree to venue in a court of appropriate jurisdiction sitting within Washtenaw County for purposes of any action arising under this Contract. The parties stipulate that the venue referenced in this Contract is for convenience and waive any claim of non-convenience.

Whenever possible, each provision of the Contract will be interpreted in a manner as to be effective and valid under applicable law. The prohibition or invalidity, under applicable law, of any provision will not invalidate the remainder of the Contract.

ARTICLE VII - Relationship of the Parties

The parties of the Contract agree that it is not a Contract of employment but is a Contract to accomplish a specific result. Contractor is an independent Contractor performing services for the City. Nothing contained in this Contract shall be deemed to constitute any other relationship between the City and the Contractor.

Contractor certifies that it has no personal or financial interest in the project other than the compensation it is to receive under the Contract. Contractor certifies that it is not, and shall not become, overdue or in default to the City for any Contract, debt, or any other obligation to the City including real or personal property taxes. City shall have the right to set off any such debt against compensation awarded for services under this agreement.

ARTICLE VIII - Notice

All notices given under this Contract shall be in writing, and shall be by personal delivery or by certified mail with return receipt requested to the parties at their respective addresses as specified in the Contract Documents or other address the Contractor may specify in writing. Notice will be deemed given on the date when one of the following first occur: (1) the date of actual receipt; or (2) three days after mailing certified U.S. mail.

ARTICLE IX - Indemnification

To the fullest extent permitted by law, Contractor shall indemnify, defend and hold harmless the City, its officers, employees and agents harmless from all suits, claims, judgments and expenses including attorney’s fees resulting or alleged to result, in whole or in part, from any act or omission, which is in any way connected or associated with this Contract, by the Contractor or anyone acting on the Contractor’s behalf under this Contract. Contractor shall not be responsible to indemnify the City for losses or damages caused by or resulting from the City’s sole negligence. The provisions of this Article shall survive the expiration or earlier termination of this contract for any reason.

ARTICLE X - Entire Agreement

This Contract represents the entire understanding between the City and the Contractor and it supersedes all prior representations, negotiations, agreements, or understandings whether written or oral. Neither party has relied on any prior representations in entering into this Contract. No terms or conditions of either party’s invoice, purchase order or other administrative document shall modify the terms and conditions of this Contract, regardless of the other party’s failure to object to such form. This Contract shall be binding on and shall inure to the benefit of the parties to this Contract and their permitted successors and permitted assigns and nothing in this Contract, express or implied, is intended to or shall confer on any other person or entity any legal or equitable right, benefit, or remedy of any nature whatsoever under or by reason of this Contract. This Contract may be altered, amended or modified only by written amendment signed by the City and the Contractor.

FOR CONTRACTOR

By _____

Its: _____

FOR THE CITY OF ANN ARBOR

By _____
Christopher Taylor, Mayor

By _____
Jacqueline Beaudry, City Clerk

Approved as to substance

By _____
Howard S. Lazarus, City Administrator

By _____
Craig Hupy, Public Services Area
Administrator

Approved as to form and content

By _____
Stephen K. Postema, City Attorney

PERFORMANCE BOND

(1) _____ of _____ (referred to as "Principal"), and _____, a corporation duly authorized to do business in the State of Michigan (referred to as "Surety"), are bound to the City of Ann Arbor, Michigan (referred to as "City"), for

\$ _____, the payment of which Principal and Surety bind themselves, their heirs, executors, administrators, successors and assigns, jointly and severally, by this bond.

(2) The Principal has entered a written Contract with the City dated _____, 201_, for: _____ and _____ this bond is given for that Contract in compliance with Act No. 213 of the Michigan Public Acts of 1963, as amended, being MCL 129.201 et seq.

(3) Whenever the Principal is declared by the City to be in default under the Contract, the Surety may promptly remedy the default or shall promptly:

(a) complete the Contract in accordance with its terms and conditions; or

(b) obtain a bid or bids for submission to the City for completing the Contract in accordance with its terms and conditions, and upon determination by Surety of the lowest responsible bidder, arrange for a Contract between such bidder and the City, and make available, as work progresses, sufficient funds to pay the cost of completion less the balance of the Contract price; but not exceeding, including other costs and damages for which Surety may be liable hereunder, the amount set forth in paragraph 1.

(4) Surety shall have no obligation to the City if the Principal fully and promptly performs under the Contract.

(5) Surety agrees that no change, extension of time, alteration or addition to the terms of the Contract or to the work to be performed thereunder, or the specifications accompanying it shall in any way affect its obligations on this bond, and waives notice of any such change, extension of time, alteration or addition to the terms of the Contract or to the work, or to the specifications.

SIGNED AND SEALED this _____ day of _____, 201_.

(Name of Surety Company)

By _____
(Signature)

Its _____
(Title of Office)

Approved as to form:

Stephen K. Postema, City Attorney

(Name of Principal)

By _____
(Signature)

Its _____
(Title of Office)

Name and address of agent:

LABOR AND MATERIAL BOND

- (1) _____
of _____(referred to
as "Principal"), and _____, a corporation
duly authorized to do business in the State of Michigan, (referred to as "Surety"), are bound
to the City of Ann Arbor, Michigan (referred to as "City"), for the use and benefit of claimants
as defined in Act 213 of Michigan Public Acts of 1963, as amended, being MCL 129.201 et
seq., in the amount of
\$ _____, for the payment of which Principal and Surety bind themselves, their
heirs, executors, administrators, successors and assigns, jointly and severally, by this bond.
- (2) The Principal has entered a written Contract with the City, dated _____, 201_,
for _____
_____; and this bond is
given for that Contract in compliance with Act No. 213 of the Michigan Public Acts of 1963 as
amended;
- (3) If the Principal fails to promptly and fully repay claimants for labor and material reasonably
required under the Contract, the Surety shall pay those claimants.
- (4) Surety's obligations shall not exceed the amount stated in paragraph 1, and Surety shall have
no obligation if the Principal promptly and fully pays the claimants.

SIGNED AND SEALED this _____ day of _____, 201_

(Name of Surety Company)

By _____
(Signature)

Its _____
(Title of Office)

Approved as to form:

Stephen K. Postema, City Attorney

(Name of Principal)

By _____
(Signature)

Its _____
(Title of Office)

Name and address of agent:

GENERAL CONDITIONS

Section 1 - Execution, Correlation and Intent of Documents

The contract documents shall be signed in 2 copies by the City and the Contractor.

The contract documents are complementary and what is called for by any one shall be binding. The intention of the documents is to include all labor and materials, equipment and transportation necessary for the proper execution of the work. Materials or work described in words which so applied have a well-known technical or trade meaning have the meaning of those recognized standards.

In case of a conflict among the contract documents listed below in any requirement(s), the requirement(s) of the document listed first shall prevail over any conflicting requirement(s) of a document listed later.

(1) Addenda in reverse chronological order; (2) Detailed Specifications; (3) Standard Specifications; (4) Plans; (5) General Conditions; (6) Contract; (7) Bid Forms; (8) Bond Forms; (9) Bid.

Section 2 - Order of Completion

The Contractor shall submit with each invoice, and at other times reasonably requested by the Supervising Professional, schedules showing the order in which the Contractor proposes to carry on the work. They shall include the dates at which the Contractor will start the several parts of the work, the estimated dates of completion of the several parts, and important milestones within the several parts.

Section 3 - Familiarity with Work

The Bidder or its representative shall make personal investigations of the site of the work and of existing structures and shall determine to its own satisfaction the conditions to be encountered, the nature of the ground, the difficulties involved, and all other factors affecting the work proposed under this Contract. The Bidder to whom this Contract is awarded will not be entitled to any additional compensation unless conditions are clearly different from those which could reasonably have been anticipated by a person making diligent and thorough investigation of the site.

The Bidder shall immediately notify the City upon discovery, and in every case prior to submitting its Bid, of every error or omission in the bidding documents that would be identified by a reasonably competent, diligent Bidder. In no case will a Bidder be allowed the benefit of extra compensation or time to complete the work under this Contract for extra expenses or time spent as a result of the error or omission.

Section 4 - Wage Requirements

Under this Contract, the Contractor shall conform to Chapter 14 of Title I of the Code of the City of Ann Arbor as amended; which in part states "...that all craftsmen, mechanics and laborers employed directly on the site in connection with said improvements, including said employees of subcontractors, shall receive the prevailing wage for the corresponding classes of craftsmen, mechanics and laborers, as determined by statistics for the Ann Arbor area compiled by the United States Department of Labor. At the request of the City, any contractor or subcontractor

shall provide satisfactory proof of compliance with the contract provisions required by the Section.

Pursuant to Resolution R-16-469 all public improvement contractors are subject to prevailing wage and will be required to provide to the City payroll records sufficient to demonstrate compliance with the prevailing wage requirements. A sample Prevailing Wage Form is provided in the Appendix herein for reference as to what will be expected from contractors. Use of the Prevailing Wage Form provided in the Appendix section or a City-approved equivalent will be required along with wage rate interviews.

Where the Contract and the Ann Arbor City Ordinance are silent as to definitions of terms required in determining contract compliance with regard to prevailing wages, the definitions provided in the Davis-Bacon Act as amended (40 U.S.C. 278-a to 276-a-7) for the terms shall be used.

If the Contractor is a "covered employer" as defined in Chapter 23 of the Ann Arbor City Code, the Contractor agrees to comply with the living wage provisions of Chapter 23 of the Ann Arbor City Code. The Contractor agrees to pay those employees providing Services to the City under this Agreement a "living wage," as defined in Section 1:815 of the Ann Arbor City Code, as adjusted in accordance with Section 1:815(3); to post a notice approved by the City of the applicability of Chapter 23 in every location in which regular or contract employees providing services under this Agreement are working; to maintain records of compliance; if requested by the City, to provide documentation to verify compliance; to take no action that would reduce the compensation, wages, fringe benefits, or leave available to any employee or person contracted for employment in order to pay the living wage required by Section 1:815; and otherwise to comply with the requirements of Chapter 23.

Contractor agrees that all subcontracts entered into by the Contractor shall contain similar wage provision covering subcontractor's employees who perform work on this contract.

Section 5 - Non-Discrimination

The Contractor agrees to comply, and to require its subcontractor(s) to comply, with the nondiscrimination provisions of MCL 37.2209. The Contractor further agrees to comply with the provisions of Section 9:158 of Chapter 112 of Title IX of the Ann Arbor City Code, and to assure that applicants are employed and that employees are treated during employment in a manner which provides equal employment opportunity.

Section 6 - Materials, Appliances, Employees

Unless otherwise stipulated, the Contractor shall provide and pay for all materials, labor, water, tools, equipment, light, power, transportation, and other facilities necessary or used for the execution and completion of the work. Unless otherwise specified, all materials incorporated in the permanent work shall be new, and both workmanship and materials shall be of the highest quality. The Contractor shall, if required, furnish satisfactory evidence as to the kind and quality of materials.

The Contractor shall at all times enforce strict discipline and good order among its employees, and shall seek to avoid employing on the work any unfit person or anyone not skilled in the work assigned.

Adequate sanitary facilities shall be provided by the Contractor.

Section 7 - Qualifications for Employment

The Contractor shall employ competent laborers and mechanics for the work under this Contract. For work performed under this Contract, employment preference shall be given to qualified local residents.

Section 8 - Royalties and Patents

The Contractor shall pay all royalties and license fees. It shall defend all suits or claims for infringements of any patent rights and shall hold the City harmless from loss on account of infringement except that the City shall be responsible for all infringement loss when a particular process or the product of a particular manufacturer or manufacturers is specified, unless the City has notified the Contractor prior to the signing of the Contract that the particular process or product is patented or is believed to be patented.

Section 9 - Permits and Regulations

The Contractor must secure and pay for all permits, permit or plan review fees and licenses necessary for the prosecution of the work. These include but are not limited to City building permits, right-of-way permits, lane closure permits, right-of-way occupancy permits, and the like. The City shall secure and pay for easements shown on the plans unless otherwise specified.

The Contractor shall give all notices and comply with all laws, ordinances, rules and regulations bearing on the conduct of the work as drawn and specified. If the Contractor observes that the contract documents are at variance with those requirements, it shall promptly notify the Supervising Professional in writing, and any necessary changes shall be adjusted as provided in the Contract for changes in the work.

Section 10 - Protection of the Public and of Work and Property

The Contractor is responsible for the means, methods, sequences, techniques and procedures of construction and safety programs associated with the work contemplated by this contract. The Contractor, its agents or sub-contractors, shall comply with the "General Rules and Regulations for the Construction Industry" as published by the Construction Safety Commission of the State of Michigan and to all other local, State and National laws, ordinances, rules and regulations pertaining to safety of persons and property.

The Contractor shall take all necessary and reasonable precautions to protect the safety of the public. It shall continuously maintain adequate protection of all work from damage, and shall take all necessary and reasonable precautions to adequately protect all public and private property from injury or loss arising in connection with this Contract. It shall make good any damage, injury or loss to its work and to public and private property resulting from lack of reasonable protective precautions, except as may be due to errors in the contract documents, or caused by agents or employees of the City. The Contractor shall obtain and maintain sufficient insurance to cover damage to any City property at the site by any cause.

In an emergency affecting the safety of life, or the work, or of adjoining property, the Contractor is, without special instructions or authorization from the Supervising Professional, permitted to act at its discretion to prevent the threatened loss or injury. It shall also so act, without appeal, if authorized or instructed by the Supervising Professional.

Any compensation claimed by the Contractor for emergency work shall be determined by agreement or in accordance with the terms of Claims for Extra Cost - Section 15.

Section 11 - Inspection of Work

The City shall provide sufficient competent personnel for the inspection of the work.

The Supervising Professional shall at all times have access to the work whenever it is in preparation or progress, and the Contractor shall provide proper facilities for access and for inspection.

If the specifications, the Supervising Professional's instructions, laws, ordinances, or any public authority require any work to be specially tested or approved, the Contractor shall give the Supervising Professional timely notice of its readiness for inspection, and if the inspection is by an authority other than the Supervising Professional, of the date fixed for the inspection. Inspections by the Supervising Professional shall be made promptly, and where practicable at the source of supply. If any work should be covered up without approval or consent of the Supervising Professional, it must, if required by the Supervising Professional, be uncovered for examination and properly restored at the Contractor's expense.

Re-examination of any work may be ordered by the Supervising Professional, and, if so ordered, the work must be uncovered by the Contractor. If the work is found to be in accordance with the contract documents, the City shall pay the cost of re-examination and replacement. If the work is not in accordance with the contract documents, the Contractor shall pay the cost.

Section 12 - Superintendence

The Contractor shall keep on the work site, during its progress, a competent superintendent and any necessary assistants, all satisfactory to the Supervising Professional. The superintendent will be responsible to perform all on-site project management for the Contractor. The superintendent shall be experienced in the work required for this Contract. The superintendent shall represent the Contractor and all direction given to the superintendent shall be binding as if given to the Contractor. Important directions shall immediately be confirmed in writing to the Contractor. Other directions will be confirmed on written request. The Contractor shall give efficient superintendence to the work, using its best skill and attention.

Section 13 - Changes in the Work

The City may make changes to the quantities of work within the general scope of the Contract at any time by a written order and without notice to the sureties. If the changes add to or deduct from the extent of the work, the Contract Sum shall be adjusted accordingly. All the changes shall be executed under the conditions of the original Contract except that any claim for extension of time caused by the change shall be adjusted at the time of ordering the change.

In giving instructions, the Supervising Professional shall have authority to make minor changes in the work not involving extra cost and not inconsistent with the purposes of the work, but otherwise, except in an emergency endangering life or property, no extra work or change shall be made unless in pursuance of a written order by the Supervising Professional, and no claim for an addition to the Contract Sum shall be valid unless the additional work was ordered in writing.

The Contractor shall proceed with the work as changed and the value of the work shall be determined as provided in Claims for Extra Cost - Section 15.

Section 14 - Extension of Time

Extension of time stipulated in the Contract for completion of the work will be made if and as the Supervising Professional may deem proper under any of the following circumstances:

- (1) When work under an extra work order is added to the work under this Contract;
- (2) When the work is suspended as provided in Section 20;
- (3) When the work of the Contractor is delayed on account of conditions which could not have been foreseen, or which were beyond the control of the Contractor, and which were not the result of its fault or negligence;
- (4) Delays in the progress of the work caused by any act or neglect of the City or of its employees or by other Contractors employed by the City;
- (5) Delay due to an act of Government;
- (6) Delay by the Supervising Professional in the furnishing of plans and necessary information;
- (7) Other cause which in the opinion of the Supervising Professional entitles the Contractor to an extension of time.

The Contractor shall notify the Supervising Professional within 7 days of an occurrence or conditions which, in the Contractor's opinion, entitle it to an extension of time. The notice shall be in writing and submitted in ample time to permit full investigation and evaluation of the Contractor's claim. The Supervising Professional shall acknowledge receipt of the Contractor's notice within 7 days of its receipt. Failure to timely provide the written notice shall constitute a waiver by the Contractor of any claim.

In situations where an extension of time in contract completion is appropriate under this or any other section of the contract, the Contractor understands and agrees that the only available adjustment for events that cause any delays in contract completion shall be extension of the required time for contract completion and that there shall be no adjustments in the money due the Contractor on account of the delay.

Section 15 - Claims for Extra Cost

If the Contractor claims that any instructions by drawings or other media issued after the date of the Contract involved extra cost under this Contract, it shall give the Supervising Professional written notice within 7 days after the receipt of the instructions, and in any event before proceeding to execute the work, except in emergency endangering life or property. The procedure shall then be as provided for Changes in the Work-Section 13. No claim shall be valid unless so made.

If the Supervising Professional orders, in writing, the performance of any work not covered by the contract documents, and for which no item of work is provided in the Contract, and for which no unit price or lump sum basis can be agreed upon, then the extra work shall be done on a Cost-Plus-Percentage basis of payment as follows:

- (1) The Contractor shall be reimbursed for all reasonable costs incurred in doing the work,

and shall receive an additional payment of 15% of all the reasonable costs to cover both its indirect overhead costs and profit;

- (2) The term "Cost" shall cover all payroll charges for employees and supervision required under the specific order, together with all worker's compensation, Social Security, pension and retirement allowances and social insurance, or other regular payroll charges on same; the cost of all material and supplies required of either temporary or permanent character; rental of all power-driven equipment at agreed upon rates, together with cost of fuel and supply charges for the equipment; and any costs incurred by the Contractor as a direct result of executing the order, if approved by the Supervising Professional;
- (3) If the extra is performed under subcontract, the subcontractor shall be allowed to compute its charges as described above. The Contractor shall be permitted to add an additional charge of 5% percent to that of the subcontractor for the Contractor's supervision and contractual responsibility;
- (4) The quantities and items of work done each day shall be submitted to the Supervising Professional in a satisfactory form on the succeeding day, and shall be approved by the Supervising Professional and the Contractor or adjusted at once;
- (5) Payments of all charges for work under this Section in any one month shall be made along with normal progress payments. Retainage shall be in accordance with Progress Payments-Section 16.

No additional compensation will be provided for additional equipment, materials, personnel, overtime or special charges required to perform the work within the time requirements of the Contract.

When extra work is required and no suitable price for machinery and equipment can be determined in accordance with this Section, the hourly rate paid shall be 1/40 of the basic weekly rate listed in the Rental Rate Blue Book published by Dataquest Incorporated and applicable to the time period the equipment was first used for the extra work. The hourly rate will be deemed to include all costs of operation such as bucket or blade, fuel, maintenance, "regional factors", insurance, taxes, and the like, but not the costs of the operator.

Section 16 - Progress Payments

The Contractor shall submit each month, or at longer intervals, if it so desires, an invoice covering work performed for which it believes payment, under the Contract terms, is due. The submission shall be to the City's Finance Department - Accounting Division. The Supervising Professional will, within 10 days following submission of the invoice, prepare a certificate for payment for the work in an amount to be determined by the Supervising Professional as fairly representing the acceptable work performed during the period covered by the Contractor's invoice. To insure the proper performance of this Contract, the City will retain a percentage of the estimate in accordance with Act 524, Public Acts of 1980. The City will then, following the receipt of the Supervising Professional's Certificate, make payment to the Contractor as soon as feasible, which is anticipated will be within 15 days.

An allowance may be made in progress payments if substantial quantities of permanent material have been delivered to the site but not incorporated in the completed work if the Contractor, in the opinion of the Supervising Professional, is diligently pursuing the work under this Contract. Such materials shall be properly stored and adequately protected. Allowance in the estimate shall

be at the invoice price value of the items. Notwithstanding any payment of any allowance, all risk of loss due to vandalism or any damages to the stored materials remains with the Contractor.

In the case of Contracts which include only the Furnishing and Delivering of Equipment, the payments shall be; 60% of the Contract Sum upon the delivery of all equipment to be furnished, or in the case of delivery of a usable portion of the equipment in advance of the total equipment delivery, 60% of the estimated value of the portion of the equipment may be paid upon its delivery in advance of the time of the remainder of the equipment to be furnished; 30% of the Contract Sum upon completion of erection of all equipment furnished, but not later than 60 days after the date of delivery of all of the equipment to be furnished; and payment of the final 10% on final completion of erection, testing and acceptance of all the equipment to be furnished; but not later than 180 days after the date of delivery of all of the equipment to be furnished, unless testing has been completed and shows the equipment to be unacceptable.

With each invoice for periodic payment, the Contractor shall enclose a Contractor's Declaration - Section 43, and an updated project schedule per Order of Completion - Section 2.

Section 17 - Deductions for Uncorrected Work

If the Supervising Professional decides it is inexpedient to correct work that has been damaged or that was not done in accordance with the Contract, an equitable deduction from the Contract price shall be made.

Section 18 - Correction of Work Before Final Payment

The Contractor shall promptly remove from the premises all materials condemned by the Supervising Professional as failing to meet Contract requirements, whether incorporated in the work or not, and the Contractor shall promptly replace and re-execute the work in accordance with the Contract and without expense to the City and shall bear the expense of making good all work of other contractors destroyed or damaged by the removal or replacement.

If the Contractor does not remove the condemned work and materials within 10 days after written notice, the City may remove them and, if the removed material has value, may store the material at the expense of the Contractor. If the Contractor does not pay the expense of the removal within 10 days thereafter, the City may, upon 10 days written notice, sell the removed materials at auction or private sale and shall pay to the Contractor the net proceeds, after deducting all costs and expenses that should have been borne by the Contractor. If the removed material has no value, the Contractor must pay the City the expenses for disposal within 10 days of invoice for the disposal costs.

The inspection or lack of inspection of any material or work pertaining to this Contract shall not relieve the Contractor of its obligation to fulfill this Contract and defective work shall be made good. Unsuitable materials may be rejected by the Supervising Professional notwithstanding that the work and materials have been previously overlooked by the Supervising Professional and accepted or estimated for payment or paid for. If the work or any part shall be found defective at any time before the final acceptance of the whole work, the Contractor shall forthwith make good the defect in a manner satisfactory to the Supervising Professional. The judgment and the decision of the Supervising Professional as to whether the materials supplied and the work done under this Contract comply with the requirements of the Contract shall be conclusive and final.

Section 19 - Acceptance and Final Payment

Upon receipt of written notice that the work is ready for final inspection and acceptance, the Supervising Professional will promptly make the inspection. When the Supervising Professional finds the work acceptable under the Contract and the Contract fully performed, the Supervising Professional will promptly sign and issue a final certificate stating that the work required by this Contract has been completed and is accepted by the City under the terms and conditions of the Contract. The entire balance found to be due the Contractor, including the retained percentage, shall be paid to the Contractor by the City within 30 days after the date of the final certificate.

Before issuance of final certificates, the Contractor shall file with the City:

- (1) The consent of the surety to payment of the final estimate;
- (2) The Contractor's Affidavit in the form required by Section 44.

In case the Affidavit or consent is not furnished, the City may retain out of any amount due the Contractor, sums sufficient to cover all lienable claims.

The making and acceptance of the final payment shall constitute a waiver of all claims by the City except those arising from:

- (1) unsettled liens;
- (2) faulty work appearing within 12 months after final payment;
- (3) hidden defects in meeting the requirements of the plans and specifications;
- (4) manufacturer's guarantees.

It shall also constitute a waiver of all claims by the Contractor, except those previously made and still unsettled.

Section 20 - Suspension of Work

The City may at any time suspend the work, or any part by giving 5 days notice to the Contractor in writing. The work shall be resumed by the Contractor within 10 days after the date fixed in the written notice from the City to the Contractor to do so. The City shall reimburse the Contractor for expense incurred by the Contractor in connection with the work under this Contract as a result of the suspension.

If the work, or any part, shall be stopped by the notice in writing, and if the City does not give notice in writing to the Contractor to resume work at a date within 90 days of the date fixed in the written notice to suspend, then the Contractor may abandon that portion of the work suspended and will be entitled to the estimates and payments for all work done on the portions abandoned, if any, plus 10% of the value of the work abandoned, to compensate for loss of overhead, plant expense, and anticipated profit.

Section 21 - Delays and the City's Right to Terminate Contract

If the Contractor refuses or fails to prosecute the work, or any separate part of it, with the diligence required to insure completion, ready for operation, within the allowable number of consecutive calendar days specified plus extensions, or fails to complete the work within the

required time, the City may, by written notice to the Contractor, terminate its right to proceed with the work or any part of the work as to which there has been delay. After providing the notice the City may take over the work and prosecute it to completion, by contract or otherwise, and the Contractor and its sureties shall be liable to the City for any excess cost to the City. If the Contractor's right to proceed is terminated, the City may take possession of and utilize in completing the work, any materials, appliances and plant as may be on the site of the work and useful for completing the work. The right of the Contractor to proceed shall not be terminated or the Contractor charged with liquidated damages where an extension of time is granted under Extension of Time - Section 14.

If the Contractor is adjudged a bankrupt, or if it makes a general assignment for the benefit of creditors, or if a receiver is appointed on account of its insolvency, or if it persistently or repeatedly refuses or fails except in cases for which extension of time is provided, to supply enough properly skilled workers or proper materials, or if it fails to make prompt payments to subcontractors or for material or labor, or persistently disregards laws, ordinances or the instructions of the Supervising Professional, or otherwise is guilty of a substantial violation of any provision of the Contract, then the City, upon the certificate of the Supervising Professional that sufficient cause exists to justify such action, may, without prejudice to any other right or remedy and after giving the Contractor 3 days written notice, terminate this Contract. The City may then take possession of the premises and of all materials, tools and appliances thereon and without prejudice to any other remedy it may have, make good the deficiencies or finish the work by whatever method it may deem expedient, and deduct the cost from the payment due the Contractor. The Contractor shall not be entitled to receive any further payment until the work is finished. If the expense of finishing the work, including compensation for additional managerial and administrative services exceeds the unpaid balance of the Contract Sum, the Contractor and its surety are liable to the City for any excess cost incurred. The expense incurred by the City, and the damage incurred through the Contractor's default, shall be certified by the Supervising Professional.

Section 22 - Contractor's Right to Terminate Contract

If the work should be stopped under an order of any court, or other public authority, for a period of 3 months, through no act or fault of the Contractor or of anyone employed by it, then the Contractor may, upon 7 days written notice to the City, terminate this Contract and recover from the City payment for all acceptable work executed plus reasonable profit.

Section 23 - City's Right To Do Work

If the Contractor should neglect to prosecute the work properly or fail to perform any provision of this Contract, the City, 3 days after giving written notice to the Contractor and its surety may, without prejudice to any other remedy the City may have, make good the deficiencies and may deduct the cost from the payment due to the Contractor.

Section 24 - Removal of Equipment and Supplies

In case of termination of this Contract before completion, from any or no cause, the Contractor, if notified to do so by the City, shall promptly remove any part or all of its equipment and supplies from the property of the City, failing which the City shall have the right to remove the equipment and supplies at the expense of the Contractor.

The removed equipment and supplies may be stored by the City and, if all costs of removal and storage are not paid by the Contractor within 10 days of invoicing, the City upon 10 days written

notice may sell the equipment and supplies at auction or private sale, and shall pay the Contractor the net proceeds after deducting all costs and expenses that should have been borne by the Contractor and after deducting all amounts claimed due by any lien holder of the equipment or supplies.

Section 25 - Responsibility for Work and Warranties

The Contractor assumes full responsibility for any and all materials and equipment used in the construction of the work and may not make claims against the City for damages to materials and equipment from any cause except negligence or willful act of the City. Until its final acceptance, the Contractor shall be responsible for damage to or destruction of the project (except for any part covered by Partial Completion and Acceptance - Section 26). The Contractor shall make good all work damaged or destroyed before acceptance. All risk of loss remains with the Contractor until final acceptance of the work (Section 19) or partial acceptance (Section 26). The Contractor is advised to investigate obtaining its own builders risk insurance.

The Contractor shall guarantee the quality of the work for a period of one year. The Contractor shall also unconditionally guarantee the quality of all equipment and materials that are furnished and installed under the contract for a period of one year. At the end of one year after the Contractor's receipt of final payment, the complete work, including equipment and materials furnished and installed under the contract, shall be inspected by the Contractor and the Supervising Professional. Any defects shall be corrected by the Contractor at its expense as soon as practicable but in all cases within 60 days. Any defects that are identified prior to the end of one year shall also be inspected by the Contractor and the Supervising Professional and shall be corrected by the Contractor at its expense as soon as practicable but in all cases within 60 days. The Contractor shall assign all manufacturer or material supplier warranties to the City prior to final payment. The assignment shall not relieve the Contractor of its obligations under this paragraph to correct defects.

Section 26 - Partial Completion and Acceptance

If at any time prior to the issuance of the final certificate referred to in Acceptance and Final Payment - Section 19, any portion of the permanent construction has been satisfactorily completed, and if the Supervising Professional determines that portion of the permanent construction is not required for the operations of the Contractor but is needed by the City, the Supervising Professional shall issue to the Contractor a certificate of partial completion, and immediately the City may take over and use the portion of the permanent construction described in the certificate, and exclude the Contractor from that portion.

The issuance of a certificate of partial completion shall not constitute an extension of the Contractor's time to complete the portion of the permanent construction to which it relates if the Contractor has failed to complete it in accordance with the terms of this Contract. The issuance of the certificate shall not release the Contractor or its sureties from any obligations under this Contract including bonds.

If prior use increases the cost of, or delays the work, the Contractor shall be entitled to extra compensation, or extension of time, or both, as the Supervising Professional may determine.

Section 27 - Payments Withheld Prior to Final Acceptance of Work

The City may withhold or, on account of subsequently discovered evidence, nullify the whole or part of any certificate to the extent reasonably appropriate to protect the City from loss on account of:

- (1) Defective work not remedied;
- (2) Claims filed or reasonable evidence indicating probable filing of claims by other parties against the Contractor;
- (3) Failure of the Contractor to make payments properly to subcontractors or for material or labor;
- (4) Damage to another Contractor.

When the above grounds are removed or the Contractor provides a Surety Bond satisfactory to the City which will protect the City in the amount withheld, payment shall be made for amounts withheld under this section.

Section 28 - Contractor's Insurance

- (1) The Contractor shall procure and maintain during the life of this Contract, including the guarantee period and during any warranty work, such insurance policies, including those set forth below, as will protect itself and the City from all claims for bodily injuries, death or property damage which may arise under this Contract; whether the act(s) or omission(s) giving rise to the claim were made by the Contractor or by any subcontractor or anyone employed by them directly or indirectly. In the case of all contracts involving on-site work, the Contractor shall provide to the City, before the commencement of any work under this contract, certificates of insurance and other documentation satisfactory to the City demonstrating it has obtained the policies and endorsements required on behalf of itself, and when requested, any subcontractor(s). The certificates of insurance endorsements and/or copies of policy language shall document that the Contractor satisfies the following minimum requirements.
 - (a) Worker's Compensation Insurance in accordance with all applicable state and federal statutes. Further, Employers Liability Coverage shall be obtained in the following minimum amounts:
 - Bodily Injury by Accident - \$500,000 each accident
 - Bodily Injury by Disease - \$500,000 each employee
 - Bodily Injury by Disease - \$500,000 each policy limit
 - (b) Commercial General Liability Insurance equivalent to, as a minimum, Insurance Services Office form CG 00 01 07 98 or current equivalent. The City of Ann Arbor shall be named as an additional insured. There shall be no added exclusions or limiting endorsements specifically for the following coverages: Products and Completed Operations, Explosion, Collapse and Underground coverage or Pollution. Further there shall be no added exclusions or limiting endorsements which diminish the City's protections as an additional insured under the policy. The following minimum limits of liability are required:

\$1,000,000	Each occurrence as respect Bodily Injury Liability or Property Damage Liability, or both combined.
\$2,000,000	Per Job General Aggregate
\$1,000,000	Personal and Advertising Injury
\$2,000,000	Products and Completed Operations Aggregate

- (c) Motor Vehicle Liability Insurance, including Michigan No-Fault Coverages, equivalent to, as a minimum, Insurance Services Office form CA 00 01 07 97 or current equivalent. Coverage shall include all owned vehicles, all non-owned vehicles and all hired vehicles. The City of Ann Arbor shall be named as an additional insured. There shall be no added exclusions or limiting endorsements which diminish the City's protections as an additional insured under the policy. Further, the limits of liability shall be \$1,000,000 for each occurrence as respects Bodily Injury Liability or Property Damage Liability, or both combined.
- (d) Umbrella/Excess Liability Insurance shall be provided to apply excess of the Commercial General Liability, Employers Liability and the Motor Vehicle coverage enumerated above, for each occurrence and for aggregate in the amount of \$1,000,000.
- (2) Insurance required under subsection (1)(b) and (1)(c) above shall be considered primary as respects any other valid or collectible insurance that the City may possess, including any self-insured retentions the City may have; and any other insurance the City does possess shall be considered excess insurance only and shall not be required to contribute with this insurance. Further, the Contractor agrees to waive any right of recovery by its insurer against the City.
- (3) Insurance companies and policy forms are subject to approval of the City Attorney, which approval shall not be unreasonably withheld. Documentation must provide and demonstrate an unconditional 30 day written notice of cancellation in favor of the City of Ann Arbor. Further, the documentation must explicitly state the following: (a) the policy number; name of insurance company; name and address of the agent or authorized representative; name and address of insured; project name; policy expiration date; and specific coverage amounts; (b) any deductibles or self-insured retentions which shall be approved by the City, in its sole discretion; (c) that the policy conforms to the requirements specified Contractor shall furnish the City with satisfactory certificates of insurance and endorsements prior to commencement of any work. Upon request, the Contractor shall provide within 30 days a copy of the policy(ies) to the City. If any of the above coverages expire by their terms during the term of this Contract, the Contractor shall deliver proof of renewal and/or new policies and endorsements to the Administering Service Area/Unit at least ten days prior to the expiration date.
- (4) Any Insurance provider of Contractor shall be admitted and authorized to do business in the State of Michigan and shall carry and maintain a minimum rating assigned by A.M. Best & Company's Key Rating Guide of "A-" Overall and a minimum Financial Size Category of "V". Insurance policies and certificates issued by non-admitted insurance companies are not acceptable unless approved in writing by the City.
- (5) City reserves the right to require additional coverage and/or coverage amounts as may be included from time to time in the Detailed Specifications for the Project.
- (6) The provisions of General Condition 28 shall survive the expiration or earlier termination of this contract for any reason.

Section 29 - Surety Bonds

Bonds will be required from the successful bidder as follows:

- (1) A Performance Bond to the City of Ann Arbor for the amount of the bid(s) accepted;
- (2) A Labor and Material Bond to the City of Ann Arbor for the amount of the bid(s) accepted.

Bonds shall be executed on forms supplied by the City in a manner and by a Surety Company authorized to transact business in Michigan and satisfactory to the City Attorney.

Section 30 - Damage Claims

The Contractor shall be held responsible for all damages to property of the City or others, caused by or resulting from the negligence of the Contractor, its employees, or agents during the progress of or connected with the prosecution of the work, whether within the limits of the work or elsewhere. The Contractor must restore all property injured including sidewalks, curbing, sodding, pipes, conduit, sewers or other public or private property to not less than its original condition with new work.

Section 31 - Refusal to Obey Instructions

If the Contractor refuses to obey the instructions of the Supervising Professional, the Supervising Professional shall withdraw inspection from the work, and no payments will be made for work performed thereafter nor may work be performed thereafter until the Supervising Professional shall have again authorized the work to proceed.

Section 32 - Assignment

Neither party to the Contract shall assign the Contract without the written consent of the other. The Contractor may assign any monies due to it to a third party acceptable to the City.

Section 33 - Rights of Various Interests

Whenever work being done by the City's forces or by other contractors is contiguous to work covered by this Contract, the respective rights of the various interests involved shall be established by the Supervising Professional, to secure the completion of the various portions of the work in general harmony.

The Contractor is responsible to coordinate all aspects of the work, including coordination of, and with, utility companies and other contractors whose work impacts this project.

Section 34 - Subcontracts

The Contractor shall not award any work to any subcontractor without prior written approval of the City. The approval will not be given until the Contractor submits to the City a written statement concerning the proposed award to the subcontractor. The statement shall contain all information the City may require.

The Contractor shall be as fully responsible to the City for the acts and omissions of its subcontractors, and of persons either directly or indirectly employed by them, as it is for the acts and omissions of persons directly employed by it.

The Contractor shall cause appropriate provisions to be inserted in all subcontracts relative to the work to bind subcontractors to the Contractor by the terms of the General Conditions and all other contract documents applicable to the work of the subcontractors and to give the Contractor the same power to terminate any subcontract that the City may exercise over the Contractor under any provision of the contract documents.

Nothing contained in the contract documents shall create any contractual relation between any subcontractor and the City.

Section 35 - Supervising Professional's Status

The Supervising Professional has the right to inspect any or all work. The Supervising Professional has authority to stop the work whenever stoppage may be appropriate to insure the proper execution of the Contract. The Supervising Professional has the authority to reject all work and materials which do not conform to the Contract and to decide questions which arise in the execution of the work.

The Supervising Professional shall make all measurements and determinations of quantities. Those measurements and determinations are final and conclusive between the parties.

Section 36 - Supervising Professional's Decisions

The Supervising Professional shall, within a reasonable time after their presentation to the Supervising Professional, make decisions in writing on all claims of the City or the Contractor and on all other matters relating to the execution and progress of the work or the interpretation of the contract documents.

Section 37 - Storing Materials and Supplies

Materials and supplies may be stored at the site of the work at locations agreeable to the City unless specific exception is listed elsewhere in these documents. Ample way for foot traffic and drainage must be provided, and gutters must, at all times, be kept free from obstruction. Traffic on streets shall be interfered with as little as possible. The Contractor may not enter or occupy with agents, employees, tools, or material any private property without first obtaining written permission from its owner. A copy of the permission shall be furnished to the Supervising Professional.

Section 38 - Lands for Work

The Contractor shall provide, at its own expense and without liability to the City, any additional land and access that may be required for temporary construction facilities or for storage of materials.

Section 39 - Cleaning Up

The Contractor shall, as directed by the Supervising Professional, remove at its own expense from the City's property and from all public and private property all temporary structures, rubbish

and waste materials resulting from its operations unless otherwise specifically approved, in writing, by the Supervising Professional.

Section 40 - Salvage

The Supervising Professional may designate for salvage any materials from existing structures or underground services. Materials so designated remain City property and shall be transported or stored at a location as the Supervising Professional may direct.

Section 41 - Night, Saturday or Sunday Work

No night or Sunday work (without prior written City approval) will be permitted except in the case of an emergency and then only to the extent absolutely necessary. The City may allow night work which, in the opinion of the Supervising Professional, can be satisfactorily performed at night. Night work is any work between 8:00 p.m. and 7:00 a.m. No Saturday work will be permitted unless the Contractor gives the Supervising Professional at least 48 hours but not more than 5 days notice of the Contractor's intention to work the upcoming Saturday.

Section 42 - Sales Taxes

Under State law the City is exempt from the assessment of State Sales Tax on its direct purchases. Contractors who acquire materials, equipment, supplies, etc. for incorporation in City projects are not likewise exempt. State Law shall prevail. The Bidder shall familiarize itself with the State Law and prepare its Bid accordingly. No extra payment will be allowed under this Contract for failure of the Contractor to make proper allowance in this bid for taxes it must pay.

Section 43

-
-

CONTRACTOR'S DECLARATION

I hereby declare that I have not, during the period _____, 20 __, to _____, 20 __, performed any work, furnished any materials, sustained any loss, damage or delay, or otherwise done anything in addition to the regular items (or executed change orders) set forth in the Contract titled _____, for which I shall ask, demand, sue for, or claim compensation or extension of time from the City, except as I hereby make claim for additional compensation or extension of time as set forth on the attached itemized statement. I further declare that I have paid all payroll obligations related to this Contract that have become due during the above period and that all invoices related to this Contract received more than 30 days prior to this declaration have been paid in full except as listed below.

There is/is not (Contractor please circle one and strike one as appropriate) an itemized statement attached regarding a request for additional compensation or extension of time.

Contractor

Date

By _____
(Signature)

Its _____
(Title of Office)

Past due invoices, if any, are listed below.

STANDARD SPECIFICATIONS

Perform all work under this contract in accordance with the Michigan Department of Transportation (MDOT) 2012 Standard Specifications for Construction. Perform all work under this Contract not included in these Standard Specifications in accordance with the City of Ann Arbor Detailed Specifications, MDOT Supplemental Specifications, and MDOT Special Provisions included in the Contract document. Any reference to the Michigan Department of Transportation (the "Department") in the above Standard Specifications, Supplemental Specifications, and Special Provisions shall also mean the City of Ann Arbor.

The Michigan Department of Transportation 2012 Standard Specification for Construction are available for download at the following web link:

<http://mdotcf.state.mi.us/public/specbook/2012/>

CITY OF ANN ARBOR
DETAILED SPECIFICATION
FOR
CERTIFIED PAYROLL COMPLIANCE AND REPORTING

AA:MGN/DD

1 of 2

03/10/18

a. Description. This specification covers all administrative requirements, payroll reporting procedures to be followed by Contractors performing work on City-sponsored public improvements projects, and all other miscellaneous and incidental costs associated with complying with the applicable sections of the City of Ann Arbor Code of Ordinances with regard to payment of prevailing wages and its Prevailing Wage Compliance policy.

The intent of this specification is **not** to include the actual labor costs associated with the payment of prevailing wages as required. Properly incorporate those costs in all other contract items of work bid for the project.

b. General. The Contractor will comply with all applicable sections of Federal and State prevailing wage laws, duly promulgated regulations, the City of Ann Arbor Code of Ordinances, and its Prevailing Wage Compliance Policy as defined within the contract documents. The Contractor shall provide the required certified payrolls, city-required declarations, and reports requested elsewhere in the contract documents within the timeline(s) stipulated therein.

The Contractor shall also provide corrected copies of any submitted documents found to contain errors, omissions, inconsistencies, or other defects that render the report invalid. Provide the corrected copies when requested by the Supervising Professional.

The Contractor shall also attend any required meetings as needed to fully discuss and ensure compliance with the contract requirements regarding prevailing wage compliance. The Contractor shall require all employees engaged in on-site work to participate in, provide the requested information to the extent practicable, and cooperate in the interview process. The City of Ann Arbor will provide the needed language interpreters in order to perform wage rate interviews or other field investigations as needed.

Submit certified payrolls on City-provided forms or forms used by the Contractor, as long as the Contractor forms contain all required payroll information. If the Contractor elects to provide its own forms, the Supervising Professional shall approve of their use prior to the beginning of on-site work.

c. Unbalanced Bidding. The City of Ann Arbor will examine the submitted cost for this item of work prior to contract award. If the City determines, in its sole discretion that the costs bid by the Contractor for complying with the contract requirements are not reasonable, accurately reported or contain discrepancies, the City reserves the right to request additional documentation that fully supports and justifies the price as bid. Should the submitted information not be determined to be reasonable or justify the costs, the City reserves the right to pursue award of the contract to the second low bidder without penalty or prejudice to any other remedies that it may have or may elect to exercise with respect to the original low-bidder.

The City will not extend the contract completion date as a result of its investigation of the as-bid amount for this item of work, even if the anticipated contract award date must be adjusted. The only exception will be if the Contractor adequately demonstrates that their costs were appropriate and justifiable. In such case, the City will adjust the contract completion date by the number of

calendar days commensurate with the length of its investigation if it cannot meet the published Notice to Proceed date of the work. The City will not allow adjustments to contract unit prices for all other items of work due to the adjustment of contract completion date.

d. Measurement and Payment. Measure and pay for the completed work, as described, at the contract unit price using the following pay item:

<u>Pay Item</u>	<u>Pay Unit</u>
Certified Payroll Compliance and Reporting	Lump Sum

Measure **Certified Payroll Compliance and Reporting** by the unit lump sum and pay for it at the contract unit price, which price includes costs for all supervisory, accounting, and administrative labor, and equipment and materials necessary to complete the work of monitoring, performing and maintaining compliance with the tasks required of this Detailed Specification.

Measurement will be on a pro rata basis at the time of each progress payment, and based on the ratio of work completed during the payment period and the total contract amount. When all of the work of this Contract is complete, the measurement of this item shall be 1.0 Lump Sum, less any deductions incurred for inadequate performance as described herein. This amount will not increase for any reason, including extensions of time, extras, and/or additional work.

CITY OF ANN ARBOR
DETAILED SPECIFICATION
FOR
GENERAL CONDITIONS

AA:DAD

1 of 2

03/11/19

a. Description. This item comprises all work described and required by the plans and specifications at each project location for which the contract contains no item(s) of work, including but not limited to the following:

- Scheduling, coordination, and organization of all work, subcontractors, suppliers, testing, inspection, surveying, and staking.
- Coordination of, and cooperation with, other contractors, agencies, departments, and utilities.
- Protection and maintenance of utilities.
- Maintaining drainage.
- Furnishing, placement, and grading of maintenance gravel to construct any temporary driveways, sidewalks and/or sidewalk ramps necessary for construction of the proposed work.
- Maintaining driveways drive openings, sidewalks, bike paths, mail deliveries, and solid waste/recycle pick-ups. This includes the placement and maintenance of gravel in driveway openings as directed by the Engineer.
- Storing all materials and equipment off lawn areas.
- Temporary relocation and final replacement/re-setting of mailboxes.
- Coordination efforts to furnish various HMA mixtures as directed by the Engineer
- Coordination efforts to furnish and operate various-size vehicles/equipment as directed by the Engineer
- Furnishing and operating vacuum-type street cleaning equipment a minimum of once per week or more frequently as directed by the Engineer
- Protecting all sewers, and drainage and utility structures including manholes, gate wells, valve boxes, inlet structures, roadside ditches, and culverts from damage and contamination by debris and construction materials. Keeping structures and culverts clean of construction debris and properly covered/protected at all times during the construction. Immediately cleaning any structures, sewers, culverts and/or roadside ditches contaminated with construction debris resulting from Contractor operations and/or work activities.
- Disposing of excavated materials and debris - The Contractor shall dispose of, at the Contractor's expense, all excavated material. The Engineer will not pay for any costs associated with this work separately.
- Furnishing and operating vacuum-type utility structure cleaning equipment
- Furnishing and operating both vibratory plate and pneumatic-type ("pogo-stick") compactors
- Furnishing and operating a backhoe during all work activities

- Furnishing and operating a jackhammer and air compressor during all work activities
- Noise and dust control
- Mobilization(s) and demobilization(s).
- Furnishing submittals and certifications for materials and supplies.
- All miscellaneous and incidental items such as overhead, insurance, and permit fees.
- Meeting all requirements relating to Debarment Certification, Davis Bacon Act, and Disadvantaged Business Enterprise, and providing the necessary documentation.

The Appendix of the contract documents provides data pertaining to existing soil borings to assist the Engineer and Contractor with determining the soil conditions within the construction area. The City in no way guarantees existing conditions to be the same as shown in the data. The Contractor is solely responsible for any/all conclusions it may draw from the data.

Quantities as given are approximate and are estimates for bidding purposes. The City does not guarantee their totals and they may vary by any amount. While it is the City's intent to complete the project substantially as drawn and specified herein, quantities may be changed or reduced to zero for cost savings or other reasons. **The City reserves the right to change the quantities; however, the City will not allow the Contractor to adjust unit price(s) due to such change.**

b. Materials. None Specified.

c. Construction. Not specified.

d. Measurement and Payment. Measure and pay for the completed work, as described, at the contract unit price using the following pay item:

<u>Pay Item</u>	<u>Pay Unit</u>
General Conditions, Max \$_____	Lump Sum

Measure **General Conditions, Max \$_____** by the unit lump sum and pay for it at the contract unit price, which price includes costs for all labor, equipment and materials necessary to complete the work.

The Contractor is fully responsible for all direct and/or indirect damages to property caused by unclean or damaged sewers or structures resulting from its operations and/or work activities including any/all cost associated with such damages.

Measurement will be on a pro rata basis at the time of each progress payment, and based on the ratio of work completed during the payment period and the total contract amount. When all of the work of this Contract is complete, the measurement of this item shall be 1.0 Lump Sum, less any deductions incurred for inadequate performance as described herein. This amount will not increase for any reason, including extensions of time, extras, and/or additional work.

CITY OF ANN ARBOR
DETAILED SPECIFICATION
FOR
MATERIAL AND SUPPLY SUBMITTALS AND CERTIFICATIONS

AA:DAD

1 of 1

02/27/19

a. Description. This work includes submittal to the Engineer by the Contractor and its Subcontractors and prior to commencement of work; Michigan Department of Transportation Form 0501 (attached) showing all materials and supplies proposed for use on the project, and any product data information requested by the Engineer. It also includes furnishing certifications to the Engineer for review and approval a minimum of three business days prior to any scheduled delivery, installation, and/or construction of the same. The manufacturer or supplier shall certify the following materials and supplies are compliant with the contract specifications unless otherwise directed by the Engineer:

- Cement and lime
- Aggregates
- Admixtures and curing materials for concrete
- Asphaltic materials
- Steel reinforcement
- Structural steel
- Fencing materials
- Miscellaneous metal products
- Drainage products
- Geosynthetics
- Timber and lumber
- Masonry units
- Joint and waterproofing materials
- Bridge coating systems
- Erosion and sedimentation control materials
- Turf and landscaping materials
- Electrical and lighting materials
- Permanent traffic sign and support materials
- Permanent paving marking materials
- Permanent traffic signal materials
- Temporary traffic control materials
- Sanitary sewer materials
- Water main materials

b. Materials. None specified.

c. Construction. Not specified.

d. Measurement and Payment. Costs for this work will not be paid for separately, but shall be included in the Contract pay Item "General Conditions, Max \$____".

CITY OF ANN ARBOR
DETAILED SPECIFICATION
FOR
PROJECT SUPERVISION

AA:DAD

1 of 4

03/10/18

a. Description. The Contractor shall provide supervision in accordance with the City of Ann Arbor Standard Specifications, subsections 104.07 and 107.15 of the Michigan Department of Transportation (MDOT) 2012 Standard Specifications for Construction, and as described herein.

The Contractor shall designate a full-time Project Supervisor to act as the Contractor's agent/representative, and to be responsible for scheduling and coordination of all subcontractors, suppliers, other governmental agencies, and all public and private utility companies.

The Project Supervisor shall not be an active crewmember of the Contractor, shall not be an active member or employee of any subcontractor's work force, and shall not perform general or specialized labor tasks. The Project Supervisor shall be a full-time employee of the General Contractor and shall have all needed authority to make binding decisions on behalf of the Contractor in all matters pertaining to performance and execution of the work of the project.

The Project Supervisor shall work exclusively on this project, and shall put forth his/her full effort into the organization and coordination of the work of this project.

One week prior to the pre-construction meeting, the Contractor shall designate a proposed Project Supervisor by name, and shall furnish the Engineer with a current, thorough, detailed summary of the proposed Project Supervisor's work history, outlining all previous supervisory experience on projects of a similar size and nature. The detailed work history shall include personal and professional references (names and phone numbers) of persons (previous owners or agents) who can attest to the qualifications and work history of the proposed Project Supervisor. Proposed candidates for Project Supervisor shall have a demonstrated ability to work harmoniously with the Engineer, the City, the public, subcontractors, and all other parties typically involved with work of this nature. The Engineer will have the authority to reject a proposed Project Supervisor whom he/she considers unqualified.

The Project Supervisor shall be available 24 hours-per-day to provide proper supervision, coordination and scheduling of the project for the duration of the Contract. The Contractor shall furnish the City with telephone numbers of the Project Supervisor in order to provide 24 hour-per-day access during business and non-business hours, including weekends and holidays.

The Project Supervisor shall be equipped by the Contractor with a "smart" mobile telephone with "data" and "text" capabilities to provide the City with 24 hour-per-day access to him/her during daily construction activities, during transit to and from the construction site, and during all non-business hours including weekends and holidays.

The Project Supervisor shall be equipped with assistants as necessary to provide project supervision as specified herein, and in accordance with the Contract.

1. Duties and Responsibilities. The Project Supervisor shall work harmoniously with the Engineer, the City, the public, subcontractors, and all other parties typically involved with work of this nature.

The Project Supervisor shall have a thorough, detailed understanding and working knowledge of all construction practices and methods specified elsewhere herein, as well as the handling, placement, testing and inspection of aggregates, aggregate products, bituminous concrete, Portland cement concrete materials, and other such materials and products related to the work of this project.

The Project Supervisor shall be responsible for all of the work of all of the Contractor, subcontractor and/or supplier work forces.

The Project Supervisor shall be responsible for proper and adequate maintenance (emissions, safety, and general operation) of all of the Contractor's, subcontractors' and suppliers' equipment and vehicles. The Project Supervisor shall make all needed diligent and good faith efforts to ensure that all equipment utilized in the performance of the work is properly maintained, safe, and complies with all legal and environmental requirements of the work as set forth in section 107.15 of the MDOT 2012 Standard Specifications for Construction.

The Project Supervisor shall be responsible for the legal, proper and safe parking/storage of all of the Contractor, subcontractor and/or supplier equipment, work vehicles, and employee's vehicles.

The Project Supervisor shall schedule and coordinate the work of all parties involved in the project, including utility companies, testing agencies, governmental agencies, all City departments (such as Utilities and Transportation), and City inspectors.

The Project Supervisor shall coordinate and schedule the work of any independent survey crews retained by the Engineer or City to witness and reset existing and new geographic/benchmark monuments. Failure to have existing monuments witnessed and reset may result in delays to the Contractor's work. Costs for such delays will be the Contractor's sole responsibility. The Project Supervisor shall also schedule and complete all needed survey request forms required to schedule the services of survey personnel to properly layout all elements of the project work in accordance with the City of Ann Arbor Public Services Area Standard Specifications and the MDOT 2012 Standard Specifications for Construction.

The Project Supervisor shall coordinate and schedule inspection performed by the City and Consultants (including material testing firms) in a timely manner, to assure proper and timely testing and inspection of the work.

The Project Supervisor shall submit to the Engineer, an updated, detailed schedule of the proposed work on a weekly basis, and an update of all proposed changes on a daily basis.

The Project Supervisor and all subcontractors shall attend a weekly progress meeting chaired by the Engineer to discuss the work. Upon the completion of each meeting, the Engineer shall prepare and distribute, to all present, a written summary of the meeting's

minutes. Those in attendance shall review the minutes and, if necessary, comment on any deficiencies or errors prior to or at the next scheduled progress meeting.

2. **Additional Performance Requirements.** If, in the sole opinion of the Engineer, the Project Supervisor is not adequately performing the duties as outlined in this detailed specification, the following system of notices will be given to the contractor with the associated penalties:

First Notice – The Engineer will issue a warning in writing to the Contractor detailing the deficiencies in the Project Supervision. The Contractor must respond within seven (7) calendar days in writing with a plan to correct the stated deficiencies. Failure to respond within seven (7) calendar days will result in the issuing of a second notice.

Second Notice – The Engineer will issue a second warning in writing to the Contractor further detailing the deficiencies in the Project Supervision. The Engineer will deduct 10%, or \$10,000, whichever is greater, from the original contract amount bid for the Project Supervision contract item of work. The Contractor must respond within seven (7) calendar days in writing with a plan to correct the stated deficiencies. Failure to respond within seven (7) calendar days will result in the issuing of a third notice. At this time, the Engineer reserves the right to meet with personnel with the necessary authority within the Contractor's organization to discuss the deficiencies in the Project Supervision.

Third Notice – The Engineer will issue a third notice in writing to the Contractor further detailing the deficiencies in the Project Supervision. The Engineer will deduct 25%, or \$25,000, whichever is greater, from the original contract amount bid for the Project Supervision contract item of work, and the Contractor will remove and replace the Project Supervisor immediately with another individual approved by the Engineer.

Should, in the sole opinion of the Engineer, the Project Supervisor fail to perform his/her duties and responsibilities as described herein to such a degree that the successful completion of the project is put in jeopardy, the above system of notices may be foregone, and the Contractor shall immediately replace the Project Supervisor upon receipt of written notice. The Engineer, in its determination, will consider failure by the Contractor to provide adequate project supervision as a basis to suspend work without the extension of contract time or additional compensation.

If the original Project Supervision contract amount is insufficient to cover said deductions, the Engineer will reduce Project Supervision contract amount to zero and will generate a contract modification to assess a penalty to cover the difference between the Project Supervision contract amount and the total amount of the deduction(s). The expectation is that the Project Supervision contract amount will be sufficient to cover any deductions.

b. Materials. None Specified.

c. Construction. Not specified.

d. Measurement and Payment. Measure and pay for the completed work, as described, at the contract unit price using the following pay item:

Pay Item

Pay Unit

Project Supervision, Max \$____Lump Sum

Measure **Project Supervision, Max \$____** by the unit lump sum and pay for it at the contract unit price, which price includes costs for all labor, equipment and materials necessary to complete the work.

Measurement will be on a pro rata basis at the time of each progress payment, and based on the ratio of work completed during the payment period and the total contract amount. When all of the work of this Contract is complete, the measurement of this item shall be 1.0 Lump Sum, less any deductions incurred for inadequate performance as described herein. This amount will not increase for any reason, including extensions of time, extras, and/or additional work.

CITY OF ANN ARBOR
DETAILED SPECIFICATION
FOR
VACUUM TYPE CLEANING EQUIPMENT

AA:DAD

1 of 1

02/25/18

a. Description. This work includes furnishing and operating throughout the construction period, vacuum type street cleaning and utility structure cleaning equipment (Vac-All, Vactor, etc.) approved by the Engineer, as and when directed by the Engineer for dust control, for dirt/debris control, and for street cleaning immediately prior to paving, and for street and utility structure cleaning after any and all paving.

b. Materials. None specified.

c. Construction. The Contractor shall furnish and operate throughout the construction period, vacuum type street cleaning and utility structure cleaning equipment (Vac-All, Vactor, etc.) approved by the Engineer. When directed by the Engineer, the Contractor shall use this equipment to control dust, dirt, and other debris within the project limits and beyond as required, to clean streets surfaces immediately prior to placing HMA pavement mixtures, and for street and utility structure cleaning after any and all paving. The cleaning equipment shall be of sufficient power to remove dust, dirt, and debris from the pavement and from utility structures in and adjacent to the construction area.

d. Measurement and Payment. The Engineer will not pay for the work required of this detailed specification separately. The Contractor shall include it in the contract unit price bid for the pay item **General Conditions, Maximum, \$___**.

CITY OF ANN ARBOR
DETAILED SPECIFICATION
FOR
PROJECT SCHEDULE

AA:DAD

1 of 2

04/07/19

Complete the entirety of work under this Contract in accordance with, and subject to, the scheduling requirements as outlined below, and all other requirements of the Contract Documents.

Organize, coordinate and diligently execute the work at the locations shown on the Schedule of Streets included herein. This schedule details the requirements, if any, for the Start of Work (on or after dates specified), the Completion of Work (on or before dates specified), Restricted Dates, the Maximum Calendar Days for Completion, and the Liquidated Damages per Calendar Day for each street. For the purpose of this Contract, the "Start of Work" definition is the date when either the "No-Parking" signs or the temporary traffic control measures become effective, whichever occurs first. The definition of the "Completion of Work" is the point in time when all work designated for a project location is complete. This includes, but is not limited to, placement of permanent pavement markings, driveway wedging, slope restoration, clean-up, street cleaning, underground utility and utility structure cleaning, the removal of all temporary traffic control devices and "No Parking" signs, and other necessary work and as directed by the Engineer.

The Engineer will limit the Contractor's work operations to a number of streets that, in its opinion, is reasonable to allow for proper and thorough inspection, and to minimize temporary traffic control and/or safety related matters. In no case, unless otherwise approved by the Engineer, will the contractor have more than four (4) locations "active" at any given time with a maximum of two (2) of those locations being Major Streets. A location is "active" if work on the street has begun, and it is not yet complete in accordance with the above definitions for the "Start of Work" and "Completion of Work". Regard combined streets shown on the Schedule of Streets as one (1) location.

The City expects to furnish the Contractor with two (2) copies of the Contract, for its execution, on or before **April 17, 2019**. The Contractor will properly execute both copies of the Contract and return them, with the required Bonds and Insurance documentation, to the City by **May 8, 2019**. The Contractor will not begin the work before the applicable date(s) as described herein without approval from the Project Engineer, and in no case before the receipt of the fully executed Contract and Notice to Proceed.

By no later than **May 15, 2019**, the Contractor will submit a detailed schedule of work (progress schedule) for the Engineer's review and approval. The progress schedule must fully comply with the scheduling requirements contained on the Schedule of Streets. The schedule will clearly indicate, in detail, the start and the finish date of each work task on each street. The Contractor will update the approved progress schedule each week, and present it to the Engineer at the weekly progress meeting, and must consult with the Engineer for review and approval of any proposed deviations from the most current, approved, schedule.

The Contractor will begin the work of this project on or after **May 20, 2019**, and only upon receipt of the fully executed Contract, Notice to Proceed and approved Progress Schedule. The City will consider granting appropriate time extensions should delays outside the Contractor's control prevent work from starting on this date.

Start and complete work at each project location in accordance with the "Schedule of Streets". Complete the entire project on or before **November 2, 2019**. Completion of the project means

all locations shown on the Schedule of Streets are complete and ready for use in accordance with the "Completion of Work" as defined above.

Failure to complete all work as specified within the times specified, including time extensions granted thereto as determined by the Engineer, will entitle the City to deduct dollar amounts specified in the Schedule of Streets as "Liquidated Damages" from the payments due the Contractor. The City will assess "Liquidated Damages" for delays in the completion of the work for each street, for each calendar day the work remains incomplete beyond the required contract completion date.

Time is of the essence in the performance of the work of this contract. The Contractor will mobilize sufficient personnel and equipment and work throughout all authorized hours to complete the project within the timeframes specified. Should the Contractor demonstrate that they must work on some Sundays in order to maintain the project schedule, they may do so between the hours of 9:00 a.m. and 5:00 p.m. with prior approval from the City. There will be no additional compensation due to the Contractor for work performed on Sundays.

The Engineer may delay or stop the work due to threatening weather conditions. No compensation will be due the Contractor for unused materials or downtime due to rain, or the threat of rain. The Contractor is solely responsible for repairing all damages to the work and to the site, including any City infrastructure, and any adjacent properties resulting from its decision to work in the rain.

The Contractor will not work in the dark except as approved by the Engineer and will provide lighting for night work as detailed elsewhere in this contract. The Engineer may stop the work, or may require the Contractor to defer certain work to another day, if, in the Engineer's opinion, the Contractor cannot be complete the work within the remaining daylight hours, or if inadequate daylight is present to properly perform or inspect the work. No compensation will be due to the Contractor for unused materials or downtime, when the Engineer directs work stoppage for reasons due to darkness and/or inadequate remaining daylight. The Contractor is solely responsible for repairing all damages to the work and to the site, including any City infrastructure, and any adjacent properties, which result from working in the dark.

Assessment of Liquidated Damages will occur until the required work is complete in the current construction season. If, with the Engineer's approval, work extends beyond seasonal limitations, the assessment of Liquidated Damages will discontinue until the work resumes in the following construction season.

If the construction contract is not complete within the specified period(s) including any extensions of time granted thereto, at the sole discretion of the City of Ann Arbor it may terminate the Contract. Should this occur no additional compensation will be due to the Contractor, and the Contractor may be forbidden to bid on future City of Ann Arbor projects for a period of at least three (3) years. If the Engineer elects to terminate the Contract, payment for contract items with a Lump Sum unit price will be up to a maximum amount equal to the percentage of the contract work that is complete at the time of termination.

The City's decision to delete streets, add streets, change the construction limits on streets, or, the City's contribution to a delay of the construction on any one street will not entitle the Contractor to receive additional compensation for work on any other street(s), nor will it relieve the Contractor of any responsibilities for completion of work on any other street(s).

Include any/all to organize, coordinate, and schedule all of the project work in the contract unit price bid for the pay item **General Conditions, Max \$_____**.

Street Restoration Project– 2019

Schedule of Streets

Location (Street)	Limits of Work	Start of Work	Completion of Work	Restricted Dates	Maximum Calendar Days for Completion	Liquidated Damages per Calendar Day
MAJOR STREETS						
Platt Road	S Huron Pkwy to Washtenaw Ave/Glenwood Rd			MMRL, INDP, LABR	24	\$700
S Division Street	E Hoover Ave to E Madison St		08/29/2019	AAAF, CAA1, MMRL, INDP	18	\$700
South State Street	Oakbrook Dr to Stimson St		08/29/2019	AAAF, DTE, INDP	60	\$700
Stone School Road	I-94 to E Eisenhower Pkwy		07/17/2019	CAA2, MMRL, INDP	45	\$700
Travenwood Drive	Plymouth Rd to S Huron Pkwy			MMRL, INDP, LABR	35	\$950
West Liberty Street	W Stadium Blvd to Crest Ave			MMRL, INDP, LABR, UMFB	21	\$700
Fuller Road/Huron Parkway HMA Shared Use Path	Huron HS Drive to Huron Pkwy/Fuller Rd intersection to Huron HS Drive			AAPS, INDP, LABR	21	\$700
MINOR (LOCAL) STREETS						
Fountain Street	Miller Ave to Robin Rd			MMRL, INDP, LABR	45	\$950
Sheridan Drive	Washtenaw Ave to Londonderry Rd			MMRL, INDP, LABR	42	\$700
Brookridge Court	Brookridge Rd to Brookridge Rd					
Charles Street	Daniel St to Edward St/Brookridge Rd			MMRL, INDP, LABR	42	\$950
Daniel Street	Hiscock St to Sunset Rd					
Edward Street	W Summit St to Charles St/Brookridge Rd					

Street Restoration Project– 2019

Schedule of Streets

Location (Street)	Limits of Work	Start of Work	Completion of Work	Restricted Dates	Maximum Calendar Days for Completion	Liquidated Damages per Calendar Day
MINOR (LOCAL) STREETS - CONTINUED						
Felch Street	Gott St to Fountain St					
Felch Street	Spring St to N Ashley St			MMRL, INDP, LABR	35	\$950
Hiscock Street	Spring St to W Summit St/Wildt St					
Hillcrest Drive	W Summit St to End of Cul-de-Sac					
W Summit Street	Brooks St to Gott St			MMRL, INDP, LABR	28	\$700
W Summit Street	Fountain St to Daniel St					
Bydding Road	Miner St/Cressfield St to Brooks St					
Cressfield Lane	Bydding Rd/Miner St to End of Cul-de-Sac			MMRL, INDP, LABR	49	\$950
Miner Street	Hiscock St to Cressfield St/Byddington Rd					
Gott Street	Miller Ave to Pearl St			MMRL, INDP, LABR	45	\$700
Pearl Street	Brooks St to Miner St					

AAPS - No work permitted when Ann Arbor Public Schools are in session (before June 17, 2019 or after September 2, 2019).

AAAF - No work permitted from July 18, 2019 thru July 21, 2019 due to the Ann Arbor Street Art Fairs.

CAA1 – Coordinate work and maintenance of traffic with City of Ann Arbor Hoover, Greene & Hill Improvement Project.

CAA2 - Coordinate work and maintenance of traffic with City of Ann Arbor Street Surface Treatment Project – FY2020 work planned for E Eisenhower Pkwy, E Stadium Blvd, and Packard St.

Street Restoration Project– 2019

Schedule of Streets

DTE – No work permitted until DTE Energy Conduit Duct Bank work on S State St is complete (anticipated by June 30, 2019).

INDP - No work during the Independence Day holiday period from 3:00 p.m. July 3 to 7:00 a.m. July 5, 2019.

LABR - No work during the Labor Day holiday period from 3:00 p.m. August 30 to 7:00 a.m. September 3, 2019.

MMRL - No work during the Memorial Day holiday period from 3:00 p.m. May 24 to 7:00 a.m. May 28, 2019.

UMFB - No work permitted during scheduled home game dates (8/31, 9/7, 9/28, 10/5, 10/26) for University of Michigan Football.

UMSM - No work permitted during University of Michigan Student Move-in (August 30 thru September 2, 2019).

Notes:

1. Construct Brookridge Court, Charles Street, Daniel Street, and Edward Street concurrently.
2. Construct Felch Street (both locations) and Hiscock Street concurrently.
3. Construct Hillcrest Drive and W Summit Street (both locations) concurrently.
4. Construct Bydding Road, Cressfield Lane, and Miner Street concurrently.
5. Construct Gott Street and Pearl Street concurrently.
6. No simultaneous work permitted on Gott St and Miner St, or on Fountain St and Miner St.

CITY OF ANN ARBOR
DETAILED SPECIFICATION
FOR
MAXIMUM UNIT WEIGHT

AA:DAD

1 of 1

03/10/18

Determination of the maximum dry density per cubic foot (lbs/ft³) will be using test method AASHTO T-180 unless otherwise directed by the Engineer. Use the determined value(s) as the maximum unit weight when measuring the in place compaction or density of soils unless such value(s) are determined by an alternate test method as directed by the Engineer.

CITY OF ANN ARBOR
DETAILED SPECIFICATION
FOR
REMOVING CONCRETE ITEMS

AA:DAD

1 of 2

03/11/19

a. Description. This work consists of removing concrete items including curb, gutter, curb and gutter, integral curb, sidewalk, sidewalk ramps, driveway openings, and driveway approach pavements as shown on the plans, in accordance with section 204 of the Michigan Department of Transportation (MDOT) 2012 Standard Specifications for Construction, except as specified herein, and as directed by the Engineer.

b. Materials. Provide materials in accordance with those specified in section 204 of the MDOT Standard Specifications for Construction.

c. Construction. Complete this work, as applicable, according to in section 204 of the MDOT 2012 Standard Specifications for Construction, as described below, and as directed by the Engineer.

Replace concrete curb, gutter, curb and gutter, sidewalk, sidewalk ramps, drive openings, and driveway approaches within 24 hours of their removal.

Prior to the start of work, the Engineer and Contractor together will identify and field measure all concrete removal items. The Engineer will approve of all removal limits prior to the Contractor performing any concrete removal work.

Perform full-depth saw cutting at removal limits, including those necessary to construct 2-foot wide "Det M" driveway openings, and including those necessary to provide for the partial removal of existing drive approaches as shown on the plans, as directed by the Engineer, and as marked for removal. The Contractor shall cut steel reinforcement bars as directed by the Engineer at all areas of removal. Perform any/all saw cutting under wet conditions to prevent excessive airborne dust. Clean up any/all resulting slurry and debris to the satisfaction of the Engineer immediately after performing saw cutting work.

The work includes excavation of any/all concrete designated for removal; stump and brush removal, as required; disposal of removed materials; and backfilling and compaction, as required.

The Contractor will coordinate with the City Forester prior to the removal of any tree roots.

At various times throughout the work, the Engineer may direct the Contractor to use smaller and/or lighter equipment, and to defer certain work tasks, in order to protect the grade and/or adjacent areas. The Contractor shall not be entitled to any additional compensation for the use of smaller equipment, lighter equipment, or work task deferral.

Use blade graders, maintainers, vibratory rollers, and/or other equipment as necessary, and as directed by the Engineer. The use of each specific piece of equipment is subject to the approval of the Engineer.

Where replacing existing concrete curb or curb and gutter on a street with a concrete (or brick) base, the Engineer may direct the Contractor to remove a one (1) foot wide, full-depth section of pavement and pavement base immediately in front of the curb and gutter. As part of this pavement/base removal, the Contractor will perform additional (double) full-depth saw-cutting along the entire removal limits, and take sufficient care so as not to damage and/or disturb any adjacent pavement, pavement base, and/or any other site feature, all as directed by the Engineer. The removals will be to a sufficient width and depth to allow for the placement and removal of the curb and gutter formwork. After the removal of the formwork, the Contractor will replace the concrete base to its original thickness and elevation(s).

Excavated/removal areas shall be adequately protected with barricades and/or fencing at all times.

Removed or excavated materials not incorporated into the work will become the property of the Contractor and be immediately removed and properly disposed of off-site. DO NOT stockpile overnight on site, or adjacent to it, any removed or excavated materials.

Replace and compact any/all base, subbase, or subgrade materials removed without authorization with materials specified by the Engineer. The Contractor will perform this work at its expense.

d. Measurement and Payment. Measure and pay for the completed work, as described, at the respective contract unit prices using the following respective pay items:

<u>Pay Item</u>	<u>Pay Unit</u>
Curb, Gutter, and Curb and Gutter, Any Type, Rem	Foot
Sidewalk, Sidewalk Ramp, and Driveway Approach, Any Thickness, Rem	Square Yard

Measure **Curb, Gutter, and Curb and Gutter, Any Type, Rem** lengths in place by the unit foot and pay for it at the contract unit price, which price includes the costs for all labor, equipment and materials necessary to complete the work.

Measure **Sidewalk, Sidewalk Ramp, and Driveway Approach, Any Thickness, Rem** areas in place by the square yard and pay for it at the contract unit price, which price includes the costs for all labor, equipment and materials to complete the work.

Saw cutting is not a separate contract pay item. Include payment for this work in the appropriate item of work for which it applies. The Contractor shall include any/all costs for saw cutting to remove concrete items including curb, gutter, curb and gutter, integral curb, sidewalk, sidewalk ramps, driveway openings, and driveway approach pavements in the respective contract unit prices bid for **Curb, Gutter, and Curb and Gutter, Any Type, Rem** and **Sidewalk, Sidewalk Ramp, and Driveway Approach, Any Thickness, Rem**.

CITY OF ANN ARBOR
DETAILED SPECIFICATION
FOR
VERTICAL EXPLORATORY EXCAVATION

AA:DAD

1 of 2

03/10/18

a. Description. The use of this detailed specification is to compensate the Contractor to locate underground infrastructure, such as culverts, sewers, utilities, and/or to expose the existing pavement section. Use must only be as directed and approved by the Engineer. This detailed specification is not to compensate the Contractor for the responsibilities in subsection 107.12 of the Standard Specifications for Construction.

This work consists of conducting a vertical exploratory investigation to expose an existing culvert, sewer, utility/utility service, or the existing pavement section in order to verify the location, condition, size, material, alignment and/or composition; allowing the Engineer to document the necessary information; and backfilling the excavation. It includes providing necessary lane, shoulder and/or sidewalk closures required to perform the work.

The intent of "Exploratory Excavation" is not to provide a means for the Contractor to locate each existing utility throughout the project, but for those that appear to be in conflict with the proposed work and their location is unclear or unknown. The Contractor is responsible for "using reasonable care to establish the precise location of the underground facilities in advance of construction" (Public Act 174 of 2013 - Miss Dig Law) as a part of the overall project contract.

b. Materials. Use Granular Material Class III in accordance with section 902 of the Standard Specifications for Construction for backfill. Use material removed during exploratory investigation for backfill only if approved by of the Engineer.

c. Construction. The owner of any sewer or utility to be exposed will not take the facilities out of service during the exploratory investigation. Contact utility owners in accordance with subsection 107.12 of the Standard Specifications for Construction.

Establish necessary lane, shoulder and/or sidewalk closures required to perform work.

Advance the exploratory excavation using vacuum excavation, hand digging, conventional machine excavation, or a combination thereof subject to approval of the Engineer. Allow the Engineer access to document the necessary information. If the technique used to advance the excavation causes any damage to the existing facilities, immediately contact the utility owner and cease all work until Engineer approves of an alternate method.

Take care to protect the exposed culvert, sewer or utility from damage during construction. Repair or replace culvert, sewer or utility, damaged during exploratory excavation, in accordance with the standard specifications and as approved by the Engineer.

Obtain the Engineer's approval before backfilling the excavation. Complete backfilling no later than 24 hours after approval. Backfill in accordance with subsection 204.03.C of the Standard Specifications for Construction. Dispose of excess material in accordance with the standard specifications.

The Contractor is responsible for all costs associated with the repair work and out of service time of all broken or damaged existing culverts, sewers or utilities resulting from any action by the Contractor. If the exploratory investigation results in damage to utilities, contact the owner of such utility to coordinate the repair.

d. Measurement and Payment. Measure and pay for the completed work, as described, at the contract unit price for the following pay item:

<u>Pay Item</u>	<u>Pay Unit</u>
Exploratory Excavation, Vertical	Foot

Measure **Exploratory Investigation, Vertical** by the foot from top of existing grade vertically to the bottom of the excavation for a 4-foot maximum diameter hole, or as approved by the Engineer. Measure and pay for the excavated depth of each 4-foot maximum diameter hole separately. One paid excavation may be include multiple utility verifications if the utilities are close in proximity.

Exploratory Investigation, Vertical includes all cost for labor, equipment and materials necessary to complete the work, including all costs associated with repair or replacement resulting from the Contractor's activities.

CITY OF ANN ARBOR

DETAILED SPECIFICATION
FOR
GRADING SIDEWALKS, SIDEWALK RAMPS, AND DRIVEWAYS

AA:DAD

1 of 1

03/11/19

a. Description. Remove miscellaneous structures and materials, and complete all earthwork required to construct new and replacement sidewalks, sidewalk ramps, driveways, and driveway approaches to the lines and grades shown on the plans and/or as directed by the Engineer. Complete this work according to the Michigan Department of Transportation (MDOT) 2012 Standard Specifications for Construction, this detailed specification, and as directed by the Engineer.

b. Materials. Provide materials in accordance with subsection 205.02 of the MDOT 2012 Standard Specifications for Construction as necessary to achieve the required cross section(s). The Contractor may use excavated material, if suitable, as embankment with approval by the Engineer.

c. Construction. Complete this work, as applicable, according to subsection 205.03 of the MDOT 2012 Standard Specifications for Construction. Grading for sidewalks and sidewalk ramps includes, but is not limited to, the following work:

1. Stripping and stockpiling topsoil for use in turf establishment as approved.
2. Removing rocks or boulders less than 0.5 cubic yards in volume.
3. Excavating material to a depth necessary for construction.
4. Disposing of excess and unsuitable material according to section 205 of the MDOT 2012 Standards Specifications for Construction.
5. Furnishing and placing embankment material to the grades necessary for construction.
6. Shaping, grading, and compacting the subgrade and embankment to proposed grades to prepare it for subbase or aggregate base bedding materials or for an aggregate surface course.
7. Matching new sidewalk, sidewalk ramp, and driveway approach grades with existing grades as required.

d. Measurement and Payment. Measure and pay for the completed work, as described, at the contract unit price using the following pay items:

<u>Pay Item</u>	<u>Pay Unit</u>
Grading, Driveway Approach	Square Yard
Grading, Sidewalk	Square Yard
Grading, Sidewalk Ramp	Square Yard

Measure **Grading, Driveway Approach; Grading, Sidewalk; and Grading, Sidewalk Ramp** areas in place by the unit square yard and pay for them at their respective contract unit prices, which prices include the costs for all labor, equipment and materials necessary to complete the work.

CITY OF ANN ARBOR
DETAILED SPECIFICATION
FOR
MACHINE GRADING

AA:DAD

1 of 5

03/11/19

a. Description. This work consists of constructing earth grades by excavating, cutting, filling, trimming, and grading, and maintaining the work in a finished condition until such time of acceptance by the Engineer. Complete machine grading in accordance with section 205 of the Michigan Department of Transportation (MDOT) 2012 Standard Specifications for Construction as shown on the plans, and as specified herein with the exception that subgrade undercutting, which if included in the Contract the Engineer will pay for separately. Machine grading includes all the work described herein, and as directed by Engineer.

b. Materials. Use materials meeting the requirements specified in subsection 205.02 of the MDOT 2012 Standard Specifications for Construction.

c. Construction. Use construction methods meeting the requirements specified in subsection 205.03 of the MDOT 2012 Standard Specifications for Construction, except as specified herein.

1. Soils Information - Soil information provided as part of the contract documents is for informational purposes only and shall not relieve the Contractor of the responsibility of investigating all local conditions before bidding.
2. General Provisions:
 - A. Grade around mailboxes, trees, light poles, power poles, and the like, which are to remain in place. The Contractor is responsible for any damage caused to such structures.
 - B. Maintain the work in a finished condition until acceptance by the Engineer.
3. Pavement Sawcutting - The work includes the full-depth saw cutting of pavement at the construction limits, and elsewhere as required.
4. Clearing, and Removal of Trees and Vegetation - Remove and properly dispose of off-site all vegetation; brush; roots; and trees and stumps less than 6 inch in diameter, as shown on the plans, and as directed by the Engineer and as required to complete the project.
5. Removal and Salvaging of Topsoil – Perform the removal, salvaging and stockpiling of topsoil, and all related work in accordance with subsection 205.03.A.1 of the MDOT 2012 Standard Specifications for Construction.
6. Miscellaneous Removals - The removal of HMA, aggregate, and/or concrete materials from around manholes, structures, and utility covers, and the removal of HMA curbing, HMA driveway wedges, HMA surface on existing curb and gutter, and HMA surfaces required for removal in other miscellaneous areas. It also includes the removal of any surface feature located within the grading limits requiring removal and for which there is no specific pay item established in the Contract.
7. Protection of the Grade – Keep work well drained at all times. Undercut and backfill any

foundation, pathway or roadway embankment or subgrade damaged by rain, as directed by the Engineer.

The Contractor is responsible for maintaining the foundation, pathway or roadway embankment, and subgrade.

Do not use rubber-tired equipment on the foundation, pathway or roadway embankment, or subgrade, when its use causes, in the opinion of the Engineer, unnecessary damage to the foundation, road embankment or subgrade. Conduct operations and provide the necessary equipment to ensure the satisfactory completion of the work without damaging the foundation, pathway or roadway embankment or subgrade. This may require the transporting and movement of materials over additional distances.

At various times throughout the work, the Engineer may direct the Contractor to use smaller and/or lighter equipment, and to defer certain work tasks, in order to protect the grade and/or adjacent areas. The Engineer will not grant an extension of time or any additional compensation for the use of smaller equipment, lighter equipment, or work task deferral.

8. Removal of Cable, Conduits and Pipe - Remove, and properly dispose of off-site, all abandoned cables, conduit, and pipe encountered at, or above the bottom of any earthwork excavation or undercut. Where the inverts of existing conduits or pipe are less than 16 inches below the bottom of any earth excavation or undercutting, remove the conduits and/or pipe and fill void with an Engineer approved material. Compact fill material to 95% of its maximum unit weight in lifts not exceeding 12 inches.

9. Foundation Preparation – The pathway or roadway “foundation” definition is the original or established earth subgrade of the pathway or roadway upon which the Contractor will place embankment material. Complete foundation work in accordance with subsection 205.03.A of the MDOT 2012 Standard Specifications for Construction as shown on the plans, and as specified herein.

Compact foundation to 95% of its maximum unit weight, as measured by the AASHTO T-180 method, to a depth of at least 10 inches. If this is not achievable, in the opinion of the Engineer, perform “**Subgrade Undercutting, Type __**” or “**Subgrade Manipulation**” as described herein, on the foundation.

10. Pathway or Roadway Embankment Construction – The pathway or roadway “embankment” definition is the construction of earth on the prepared foundation to form the subgrade. Complete pathway or roadway embankment in accordance with subsection 205.03 H of the MDOT 2012 Standard Specifications for Construction as shown on the plans, and as specified herein. Compact pathway or roadway embankment to a minimum of 95% of its maximum unit weight, as measured by the AASHTO T-180 method.

11. Subgrade Construction - The pathway or roadway “subgrade” definition is the final earth grade that extends from grading limit to grading limit. Construct the subgrade by performing earth excavation and embankment work in accordance with subsection 205.03.G and subsection 205.03 H of the MDOT, respectively, of the 2012 Standard Specifications for Construction, as shown on the plans, and as specified herein.

Construct the subgrade to the contours and cross-sections shown on the plans, as specified herein, and as directed by the Engineer. To achieve this, the work will include, but not be

limited to:

- A. Removal and disposal off-site of any surplus or unsuitable materials.
- B. Furnishing from off-site any additional Engineer approved fill materials necessary.
- C. Moving existing and/or furnished materials longitudinally and transversely as necessary.
- D. Cutting, placing, compacting, and trimming existing and/or furnished materials to construct the pathway or roadway embankment and subgrade to the specified tolerances.
- E. Stockpiling, and moving again, any excavated materials requiring delayed placement due to construction staging.

Grade the earth subgrade to accommodate all pathway or roadway subbases and aggregate bases; all infiltration trench, bioswale and adjacent planting bed materials; curb and gutter, driveways, sidewalks, and other structures; infiltration trench and bioswale planting mixes, and topsoil; and any other features that the subgrade supports.

Prepare the subgrade to ensure uniform support for the pavement structure. Place the finished subgrade to within 1 inch below and $\frac{3}{4}$ inch above plan grade. Variations within this tolerance will be gradual.

Compact subgrade to a minimum of 95% of its maximum unit weight, as measured by the AASHTO T-180 method, to a depth of 10 inches. If this is not achievable, in the opinion of the Engineer, perform "**Subgrade Undercutting, Type __**" or "**Subgrade Manipulation**" as described herein, on the foundation.

Use equipment and methods of construction best suited, in the opinion of the Engineer, to perform the earthwork operations and meet the project requirements. The use of various equipment and methods of construction are subject to the approval of the Engineer. The Engineer may disallow the use of certain equipment and methods of construction and require the use of other equipment and/or methods of construction.

13. Test Rolling - Test-roll the foundation and/or subgrade with a pneumatic tired roller with a suitable body for ballast loading and a variable gross load capacity between 25 and 40 tons. Instead of this test roller, with the approval of the Engineer, the Contractor may use a fully loaded single axle or tandem axle dump truck.

14. Subgrade Undercutting – Perform "subgrade undercutting" on the foundation or subgrade in accordance with section 205.03.E of the MDOT 2012 Standard Specifications for Construction, as shown on the plans, as specified herein, and as directed by the Engineer.

15. Subgrade Manipulation – Perform "subgrade manipulation" on the foundation or subgrade in accordance with section 205.03.F of the MDOT 2012 Standard Specifications for Construction, as shown on the plans, as specified herein, and as directed by the Engineer.

Where required, perform subgrade manipulation on the foundation or subgrade soils by thoroughly scarifying, blending, and mixing to a depth of 12 inches. Accomplish this work by means of a large diameter disc, motor grader, or other equipment approved by the

Engineer. Upon manipulation of the foundation or subgrade to the satisfaction of the Engineer and allow it dry, and compact the soil to 95% of its maximum dry density as measured by the AASHTO T-180 method. The time required for drying the soil will not be a basis for an extension of time.

16. Rock Excavation – Remove of rocks and boulders, concrete and masonry. Perform rock excavation in accordance with section 205.03.B of the MDOT 2012 Standard Specifications for Construction, as shown on the plans, and as directed by the Engineer.

17. Lowering Structures - Prior to cutting the subgrade, remove structure covers, lower the structures to a point between 8 inches and 12 inches below the proposed subgrade, and cover the structures with a steel plate. Do not raise structures prior to placing pathway or roadway embankment.

Use steel plates for covering structure openings conforming to the plan detail and of sufficient thickness to carry any/all traffic loads, and prevent the infiltration of debris into the structures. Peg and properly place plates to prevent movement under all traffic.

Lower valve boxes to a point between 8 inches and 12 inches below the proposed subgrade. Do not raise valve boxes prior to placing pathway or roadway embankment.

Backfill the voids in the grade above the steel plates used for structure lowering and valve box lowering, and compact it to 95% of its maximum dry density, with an Engineer approved coarse aggregate.

Coordinate the lowering of any private and/or non-city owned utility structure with the private utility company/owner.

18. Structure Covers - As directed by the Engineer and within two days of their removal, the stockpile on-site, in a location that is mutually agreeable to the Engineer and Contractor, the existing structure covers. City of Ann Arbor forces will pick-up the structure covers at a time that is convenient to them and mutually agreeable to the Contractor. Provide equipment and personnel to load the castings on City vehicle(s) for removal from the site by the City forces.

19. Structure and Sewer Cleanliness – Protect all sewers, and structures, including manholes, gate wells, valve boxes, inlet structures and curbs from damage and contamination by debris and construction materials. Maintain structures clean of construction debris and properly cover them at all times during the construction. The Contractor will immediately clean any structures and/or sewers contaminated with construction debris.

20. Tree Trimming - The Contractor shall coordinate with the City of Ann Arbor Public Works to schedule trimming of trees by City forces or an authorized subcontractor.

d. Measurement and Payment. Measure and pay for the completed work, as described, at the contract unit price using the following pay item:

<u>Pay Item</u>	<u>Pay Unit</u>
Machine Grading, Special	Square Yard

Measure **Machine Grading, Special** area by the unit square yard and pay for it at the contract unit price, which price includes costs for all labor, equipment and materials necessary to complete the work.

Due to the project nature there is a likely probability that some or all of the excavated material may not be suitable for use fill material. Consequently, there may be imbalances between the amount of earth excavation available for reuse as embankment, and the amount of embankment needed for the construction activities shown on the plans, or as directed by the Engineer. The unit price bid for this work includes the costs to address this probable imbalance and to furnish, stockpile and re-handle, place, and compact any Engineer approved material necessary to complete the work of constructing the embankment and subgrade to the cross sections shown on the plans.

The described work for **Machine Grading, Modified** includes the removal and offsite disposal of any surplus or unsuitable materials and the furnishing from off-site any additional Engineer approved fill materials necessary to construct the embankment and subgrade to the contours and cross-sections shown on the plans.

The Contractor, at its sole expense, will remedy, as directed by the Engineer, any damage to the foundation, pathway, or roadway embankment or subgrade caused by traffic or its operations.

The Engineer will not pay for separately the removal of conduit or pipe, or any of the work, described in this section.

The Engineer will not pay additional compensation or allow extensions of contract time for additional measures required to protect the grade as specified.

Machine Grading, Modified includes costs for all labor, equipment and materials necessary to complete any subgrade undercutting and/or subgrade manipulation unless the Contract includes separate pay items for this work.

Rock excavation will apply only to removal of rocks and boulders, concrete and masonry less than $\frac{1}{2}$ cubic yard in volume. Measure boulders individually and compute the volume from the average dimension measured in three directions. If included in Contract, the Engineer will pay for the quantity exceeding $\frac{1}{2}$ cubic yard in volume as **Rock Excavation**, otherwise it will pay for as extra work.

The Contractor is responsible for all direct and indirect damages caused by unclean or damaged sewers or structures resulting from its work or operations.

The Engineer will not pay additional compensation or allow extensions of contract time for tree trimming measures and coordination of this work with City forces.

CITY OF ANN ARBOR
DETAILED SPECIFICATION
FOR
SUBGRADE UNDERCUTTING

AA:DAD

1 of 1

03/11/19

a. Description. This work includes the removal of unsuitable subgrade material(s), which may be susceptible to frost heaving or differential frost action in the areas and limits identified by the Engineer, and backfilling to replace these material(s) and remedy unstable soil conditions. Perform this work shall be done in accordance with section 205 of the Michigan Department of Transportation (MDOT) 2012 Standard Specifications for Construction, as directed by the Engineer, and as modified herein.

b. Materials. Provide materials in accordance with Granular Material Class II and 21AA dense-graded aggregate as specified in section 902 of the MDOT 2012 Standard Specifications for Construction.

c. Construction. Use construction methods as described in subsection 205.03.E of the Standard Specifications for Construction, and as directed by the Engineer.

After removing the pavement, and/or after rough/finish grading, and/or at the time of proof rolling, the Engineer may inspect the grade to determine the need for, and the limits of, undercuts. After excavating undercut areas to the depths as directed by the Engineer, trim the areas, shape, and evenly grade and re-compact to not less than 95% of the soils maximum unit weight as determined by the AASHTO T-180 test. Properly dispose of all excess materials.

Backfill areas of Subgrade Undercutting, Type IIA with class 21AA dense-graded aggregate, and areas of Subgrade Undercutting, Type IIB with Granular Material Class II, as directed by the Engineer.

d. Measurement and Payment. Measure and pay for the completed work, as described, at the contract unit prices using the following pay items:

<u>Pay Item</u>	<u>Pay Unit</u>
Subgrade Undercutting, Type IIA	Cyd
Subgrade Undercutting, Type IIB	Cyd

Measure **Subgrade Undercutting, Type IIA**; and **Subgrade Undercutting, Type IIB** volumes in place by the unit cubic yard and pay for them at their respective contract unit prices, which prices include the costs for all labor, equipment and materials necessary to complete the work.

CITY OF ANN ARBOR

DETAILED SPECIFICATION
FOR

SOIL EROSION AND SEDIMENTATION CONTROL – INLET FILTER

AA:DAD

1 of 1

03/11/18

a. Description. This work consists of installing and maintaining inlet filters, as shown on the plans, in accordance with section 208 of the Michigan Department of Transportation (MDOT) 2012 Standard Specifications for Construction and. Install filters in existing and proposed inlets to restrict and minimize amounts of sediment entering into the storm sewer system and water courses. The related work includes the installation, maintenance and removal of the filter cloth, cleaning as required during the performance of the project work, removing and disposing of accumulated sediment, and replacement of filters if required by the Engineer to provide a properly working inlet filter and a well-drained site.

b. Materials. The following devices are approved for use as acceptable alternatives:

1. Siltsack Type B, Regular Flow, by ACF Environmental, Inc.
2. Inlet Pro Sediment Bag, Standard Flow, with optional foam deflector by Hanes GeoComponents.
3. Dandy Curb Bag, Dandy Bag, Dandy Curb Sack, Dandy Sack, or Dandy Pop by Dandy Products, Inc.
4. Basin Bag, Regular Flow by CSI Geoturf.

The Contractor shall submit product data sheets and a sample of the filter material used for inlet filters to the Engineer for approval prior to ordering materials.

c. Construction. The Contractor shall install, maintain, clean, and re-install and/or replace inlet filters in accordance with the manufacturer’s specifications and as directed by the Engineer. The Contractor shall dispose of debris off-site.

d. Measurement and Payment. Measure and pay for the completed work, as described, at the contract unit price for the following pay item:

<u>Pay Item</u>	<u>Pay Unit</u>
Erosion Control, Inlet Filter	Each

Measure **Erosion Control, Inlet Filter** individually in place by unit each and pay for it at the contract unit price, which price includes all costs for labor, equipment and materials necessary to furnish, install, maintain, clean and remove the inlet filter, and to re-install and/or replace the inlet filter as needed.

CITY OF ANN ARBOR
DETAILED SPECIFICATION
FOR
AGGREGATE BASE

AA:DAD

1 of 1

03/11/19

a. Description. This work consists of constructing an aggregate base course on a surface approved by the Engineer using only crushed limestone. The aggregate base shall be in accordance with section 302 of the 2012 Michigan Department of Transportation (MDOT) Standard Specifications for Construction, except as herein modified:

b. Material. Provide aggregate material meeting the requirements for Class 21AA dense-graded aggregate as specified in section 902 of the MDOT 2012 Standard Specifications for Construction. The ONLY permitted material shall be crushed limestone unless otherwise approved by the Engineer.

c. Construction. Construct aggregate base course in accordance with subsection 302.03 of the 2012 MDOT Standard Specifications for Construction. Deliver Class 21AA dense-graded aggregate to the job site in a thoroughly blended condition and handle in such a manner that there will be no mixing of underlying soil with the base aggregate.

d. Measurement and Payment. Measure and pay for the completed work, as described, at the contract unit prices using the following pay items:

<u>Pay Item</u>	<u>Pay Unit</u>
Aggregate Base, Modified	Ton
Aggregate Base, 8 inch, Modified	Square Yard
Aggregate Base, 10 inch, Modified	Square Yard

Measure **Aggregate Base, Modified** weight by the unit ton and pay for it at contract unit price, which price includes costs for all labor, equipment and materials necessary to complete the work. Load weight tickets from a certified scale and accepted at the job site by the City's agent will be the basis for measurement.

Measure **Aggregate Base, 8 inch, Modified** and **Aggregate Base, 10 inch, Modified** compacted in place area respectively by the unit square yard and pay for them at their respective contract unit prices, which prices include costs for all labor, equipment and materials necessary to complete the work.

Weigh any/all unused/waste material on a certified scale to determine quantity(s), unless the Engineer approves an alternate method to arrive at these amount(s). Provide load weight tickets to the City's agent for any/all unused/waste material.

CITY OF ANN ARBOR
 DETAILED SPECIFICATION
 FOR
STRUCTURAL GEOGRID

OHM:BA/AA:DAD

1 of 3

3/11/2019

a. Description. This work consists of placing structural geogrid as shown in the plans, and as directed by the Engineer. Perform work in accordance with section 308 of the 2012 Michigan Department of Transportation (MDOT) Standard Specifications for Construction, except as herein provided.

b. Material. Furnish geogrid manufactured with high profile rectangular shaped ribs oriented radially in three or more directions to form uniform triangular shaped apertures having significant dimensional stability through all ribs and junctions of the geogrid structure to maintain reinforcement and aggregate confinement capabilities under repeated dynamic loads throughout the pavement life cycle. Furnish geogrid material resistant to ultraviolet degradation, all forms of biological and chemical degradation, and physical damage normally encountered in earth and road construction activities. Furnish geogrid having three-dimensional ribs with a depth to width ratio of at least 1.0 to optimize aggregate interlock, and the physical and geometric properties specified in Table 1 below for the designated 'Type' of geogrid material shown on the plans.

Table 1. Geogrid Properties

Property	Test Method	TYPE			
		Subbase	Subgrade	Base	High Performance (HP) Base
Aperture (Aggregate) Size		Small (Fine)	Large (V. Coarse)	Standard	Standard
Nominal Pitch ⁽²⁾ , mm		33	60	40	40
Junction Efficiency ⁽³⁾ , %	ASTM D6637-10 D7737-11	93	93	93	93
Aperture Stability ⁽⁴⁾ , kg-cm/deg @ 5.0 kg-cm	GRI-GG9 (Modified)	-	3.0	3.0	3.6
Radial Stiffness at Low Strain ⁽⁵⁾ , kN/m @ 0.5% Strain	ASTM D6637-10	200	350	225	300
Isotropic Stiffness Ratio ⁽⁶⁾		-	0.6		
Overall Flexural Rigidity, mg-cm	ASTM D7748-12	0.5x10 ⁶	2.0x10 ⁶		
Chemical Resistance ⁽⁷⁾	EPA 9090	100%	100%	100%	100%
Resistance to Ultra-Violet Light and Weathering ⁽⁸⁾	ASTM D4355-05	70%	70%	70%	70%

1. Unless indicated otherwise, values shown are minimum average roll values (MARVs) determined in accordance with ASTM D4759-02. Brief descriptions of test procedures are given in the following notes.
2. Height of (triangular) aperture, measured node axis to rib.
3. Load transfer capability expressed as a percentage of ultimate tensile strength.
4. In-plane torsional rigidity measured by applying a moment to the central junction of a 225mm x 225mm specimen restrained at its perimeter.
5. Radial stiffness is determined from tensile stiffness measured in any in-plane axis from testing.

- 6. The ratio between the minimum and maximum observed values of radial stiffness at 0.5% strain, measured on rib and midway between rib directions.
- 7. Resistance to loss of load capacity or structural integrity when subjected to immersion testing in chemically aggressive environments.
- 8. Resistance to loss of load capacity or structural integrity when subjected to 500 hours of ultraviolet light and aggressive weathering.

Submit representative geogrid product sample, product data sheet, and the manufacturer’s published installation guidelines. Basis for acceptance will be on a general certification, along with a certificate of analysis that confirms the geogrid material supplied meets the requirements of Table 1. The Engineer may sample and test material shipped to the project to verify certification documents.

The Engineer may consider alternate geogrid materials if they meet or exceed the project design intent. The Engineer must pre-approve alternate materials in writing by the Engineer prior to installation. Submit performance test data for evaluation at least two weeks prior to the anticipated shipment to the project. The Engineer will accept in-air laboratory testing alone for performance testing. Where applicable, calibrate the alternate geogrid material to the selected pavement design methodology furnish verification. The Engineer retains the sole discretion to approve alternate materials based on the submittal. Rejection of alternate material submittals shall not be the basis for any claim for additional compensation nor extension of time.

c. Construction. Protect stored materials from exposure to mud, wet concrete, epoxy or other deleterious materials. Store at temperatures above -20°F (-29°C). Lay flat or stand on end rolled materials. Do not store geogrid materials exposed to direct sunlight for extended periods as recommended by the manufacturer. The Engineer will reject geogrid materials with damage or manufacturing defects.

Prepare all areas immediately beneath the geogrid installation area per the plans and pertinent specifications. Install geogrid according to the manufacturer's recommendations. Place geogrid required only for immediately pending work to prevent undue exposure or damage to the geogrid, not to exceed 3 calendar days. After placing a layer of geogrid, use approved suitable means to anchor the geogrid in position until the subsequent backfill layer can be placed. Overlap adjacent rolls of geogrid as directed to maintain at least 1 ft overlap after backfill placement (larger overlaps may be necessary on softer subgrade soils).

Do not operate equipment directly on the geogrid. Place backfill outward from road embankment centerline, pushing a sufficient aggregate surcharge to assist in tensioning the geogrid without creating excessive wrinkles or damage. Do not operate tracked equipment on less than 6 inches of loose aggregate. Avoid sudden braking and sharp turning movements to prevent damage to the geogrid. Grade and compact cover aggregate according to the plans and relevant contract item specifications.

d. Measurement and Payment. Measure and pay for the completed work, as described, at the contract unit price using the following pay item:

<u>Pay Item</u>	<u>Pay Unit</u>
Structural Geogrid (Type).....	Square Yard

Measure **Structural Geogrid (Type)** in place area by the unit square yard and pay for it at contract unit price, which price includes costs for all labor, equipment and materials necessary to complete

the work including placement and anchoring, hand work necessary to establish grades, splicing, and repairing protective coatings. The Engineer will make no allowance for overlap, splices, or material cut off or wasted.

CITY OF ANN ARBOR
DETAILED SPECIFICATION
FOR
FLEXIBLE PIPE COUPLING

AA:DAD

1 of 1

03/11/19

a Description. Use flexible pipe coupling to adjoin pipes of different sizes or materials as directed by the Engineer, and as described herein.

b Materials. Use FerncoTM Flexible coupling with stainless steel shear rings; Indiana Seal Flexible Couplings; or an Engineer approved equal.

c Construction. Install flexible coupling per the specifications of the manufacturer, and provide stainless steel shear rings regardless of pipe bedding conditions.

d Measurement and Payment. Prior to payment for this item, the Contractor shall submit its receipt(s) from the manufacturer or supplier to the Engineer. Receipt(s) should detail the cost of each coupling and related components including shipping charges and taxes. The Engineer will review and approve these costs and pay for them as an extra to the contract. The Contractor shall include all labor and equipment costs necessary to install the flexible pipe coupling(s) in the contract unit price(s) for the pay item(s) directly associated with this work.

CITY OF ANN ARBOR
DETAILED SPECIFICATION
FOR
ADJUSTING STRUCTURE COVERS

AA:DAD

1 of 3

04/09/19

a. Description. This work includes the final adjustment of all drainage and utility structure covers whether shown or not on the plans in accordance with section 403 of the Michigan Department of Transportation (MDOT) 2012 Standard Specifications for Construction, applicable standard or special details, and as specified herein. Utility structures comprise gate valve wells/manholes, sanitary sewer manholes, gate valve boxes, monument boxes, and electrical/traffic signal handholes.

The Contractor will also coordinate with the private utility(s) any required adjustment(s) of structure covers to ensure performance of proper adjustments prior to placing any final paving materials.

b. Materials. Provide materials in accordance with those specified in subsection 403.02 of the MDOT Standard Specifications for Construction.

In hot mix asphalt (HMA) pavement areas, make adjustments using MDOT P-NC concrete (658 lbs/cyd) as specified in subsection 601.02 of the MDOT 2012 Standard Specifications for Construction. In areas of concrete (PCC) pavement, adjust structures at the time of paving and encase them with the grade of concrete used for the roadway.

c. Construction. Complete this work, as applicable, according to subsection 403.03 of the MDOT 2012 Standard Specifications for Construction, as described below, and as directed by the Engineer.

Adjust any/all structure covers, monument boxes, water valve boxes and other public utility underground access or control point covers to conform to the finished surface section and elevation. Perform the structure cover adjustments in lawn areas and those using a one-step process. Perform structure cover adjustments in HMA pavement areas in two steps: step one is the lowering of the structure cover to below the subgrade elevation and plating of the structure; step two is the final adjustment to finish grade made prior to placing the HMA top course. In areas of concrete pavement, make the final adjustment of structure covers to finish grade at the time of concrete pavement forming. The Engineer shall approve of all structure cover adjustments prior to the placement of any HMA and/or concrete pavement.

Any/all final structures cover adjustments are to be to the elevation that results in their top surface being flush with the finished grade. Accomplish and check this work using a 10-foot straight edge placed parallel, and then perpendicular to, the pavement centerline. Failure to meet these conditions will result in the readjustment of the structure and finish patching of the area, as directed by the Engineer, at the Contractor's expense.

All private utility (Electric, Gas, Telecommunications, etc.) structure and valve covers will be adjusted during this project by the Utility. It is the responsibility of the Contractor to coordinate with these private utilities by giving adequate notice and arranging for any adjustment of structures or valves by these utilities. The Contractor is solely responsible for ensuring completion of this work in a timely manner.

The Contractor shall replace existing structures covers, top portions of valve boxes and monument boxes as shown on the plans and as directed by the Engineer.

The Contractor shall remove and stockpile on site at a location mutually agreed upon by the Contractor and Engineer any/all existing structure covers designated for salvage and within two days of their removal deliverer them to the City’s W.R. Wheeler Service Center (4251 Stone School Rd, Ann Arbor, MI). Any structure covers not designated for salvage shall become the property of the Contractor, and disposed of, as required, by the Contractor.

Any/all adjustments in areas HMA pavement include backfilling with Grade P-NC concrete from the depth of excavation necessary for adjustment to an elevation flush with the HMA leveling course.

Adjust structure covers to be flush with or ¼ inch below final pavement surface.

d. Measurement and Payment. Measure and pay for the completed work, as described, at the respective contract unit prices using the following respective pay items:

<u>Pay Item</u>	<u>Pay Unit</u>
Dr Structure Cover, Adj, Case 1, Modified	Each
Dr Structure Cover, Adj, Case 2, Modified	Each
Monument Box, Adj.....	Each

Measure **Dr Structure Cover, Adj, Case 1, Modified** and **Dr Structure Cover, Adj, Case 2, Modified** and **Monument Box, Adj** individually in place by the unit each and pay for them at their respective contract unit prices, which prices include costs for all labor, equipment and materials necessary to complete the work.

Backfilling with Grade P-NC concrete is not a separate contract item, and payment for **Dr Structure Cover, Adj, Case 1, Modified** includes furnishing and placing this material.

Payment for transporting salvaged frames and covers from the project site to the W.R. Wheeler Center is included in the unit prices bid for the above structure cover adjustment items of work.

Where the required adjustment of a structure is more than 6 inches above/below the proposed finished grade of the structure, measure and pay for it as **Dr Structure Cover, Adj, Add Depth**. This also includes the repair of manholes and structures requiring less than the substantial rebuilding of the structure, as determined by the Engineer.

There is a possibility that the Contractor may find hidden utility structures during the work. It is the Contractor's responsibility to inform the respective utility owner(s) of the findings. In such instances, the City may direct the Contractor to adjust the structure(s) to grade. The Engineer will pay this work as either **Dr Structure Cover, Adj, Case 1, Modified** or **Dr Structure Cover, Adj, Case 2, Modified** depending on the location of the hidden structure(s).

The Engineer will pay for adjusting covers on new drainage or utility structures, monuments boxes, valve boxes, etc. in their respective items of work and not pay for them under these items of work. Perform this work in accordance with this detailed specification.

The Engineer will pay for the adjustment of gate valve boxes and electrical/traffic signal handholes as **Dr Structure Cover, Adj, Case ___, Modified** unless there are separate pay items in the contract to address this work.

CITY OF ANN ARBOR
DETAILED SPECIFICATION
FOR
DRAINAGE STRUCTURE, DOUBLE INLET

AA:DAD

1 of 1

03/11/19

a. Description. This work consists of constructing a double inlet drainage structure at the location(s) as shown on the plans in accordance with section 403 of the Michigan Department of Transportation (MDOT) 2012 Standard Specifications for Construction, the City of Ann Arbor Standard Detail SD-S-11 shown on the plans, as directed by the Engineer, and as described herein.

b. Materials. Provide materials in accordance with subsection 403.02 of the MDOT 2012 Standard Specifications for Construction.

c. Construction. Construct double inlet drainage structures in accordance with subsection 403.03 of the MDOT 2012 Standard Specifications for Construction.

d. Measurement and Payment. Measure and pay for the completed work, as described, at the contract unit price using the following pay item:

Pay Item

Pay Unit

Dr Structure, Double Inlet.....Each

Measure **Dr Structure, Double Inlet** in place by the unit each and pay for it at the contract unit price, which price includes all cost for labor, equipment and materials necessary to complete the work.

CITY OF ANN ARBOR
DETAILED SPECIFICATION
FOR
DRAINAGE OR UTILITY STRUCTURE RECONSTRUCTION

AA:DAD

1 of 3

03/11/18

a. Description. This work consists of reconstructing drainage and utility structures in accordance with section 403 of the Michigan Department of Transportation (MDOT) 2012 Standard Specifications for Construction, as shown on the plans, as directed by the Engineer, and as specified herein.

b. Materials. Provide materials in accordance with subsection 403.02 of the MDOT 2012 Standard Specifications for Construction except as specified herein.

Construct drainage structures of precast or cast in place reinforced concrete sections, or concrete masonry units. Construct all sanitary sewer manholes and gate wells (water main valve manholes) of precast reinforced concrete sections.

Use precast reinforced concrete bases, bottom sections, manhole risers, grade adjustment rings, concentric cones, eccentric cones, and flat slab tops conforming to the requirements of ASTM C 478. Joints on precast manholes used on all sanitary sewers will meet ASTM C 443, rubber O-ring gasket.

Use concrete masonry units conforming to the requirements for concrete masonry units for catch basins and manholes, ASTM C 139.

Use concrete brick conforming to the requirements for concrete building brick, ASTM C 55, Grade N-1.

Plastic coated manhole steps will be injection molded of copolymer, polypropylene, encapsulating a ½-inch grade 60 steel reinforcing bar. Plastic-coated manhole steps will meet the performance test described in ASTM C-478, Paragraph II, and have an impact resistance of 300 ft-lbs, with only minor deflection and no cracking or breaking. The steps will resist pull out forces of 1500 lbs.

c. Construction. Use construction methods for reconstructing drainage structures, where directed by the Engineer, conforming to subsection 403.03 of the MDOT 2012 Standard Specifications for Construction except as specified herein.

Excavate to the depth and width required to permit the construction of the required base. The excavation width will be greater than the base. Trim the bottom of the excavation to a uniform horizontal bed and completely dewater before placing any structure components.

Use concrete block construction only for storm sewer manholes and inlets and construct these structures to the size and dimensions shown on the plans. Use clean masonry block units, place them in a full bed of mortar, and thoroughly bond them together in place by completely filling the vertical end grooves with mortar to interlock them with the adjacent blocks. The mortar beds and joints will not exceed 3/4 inch thickness. Completely fill vertical joints and fill joints on the inside face of the structure by rubbing them full of mortar and striking them smooth as construction proceeds vertically. Place and strike smooth a 1/2" thick mortar coat on the entire outside face of

the structure. Heat all masonry materials, sand, and water to over 50° F during freezing weather and cover and protect the completed work from damage by freezing.

Construct circular precast manhole sections in accordance with the details as shown on the plans. Construct manhole stack units on level poured-in-place bases, precast concrete bases, or precast concrete bottom sections.

Construct precast cone sections in accordance with the details as shown on the plans. These units will be eccentric for all manholes, precast or block. Top all structures with a minimum of one and a maximum of three adjustment courses. Adjustment courses will be 2 inches in height and constructed using bricks or precast adjustment rings.

Construct manholes, inlets, gate wells, and other structures within 2-1/2 inches of plumb.

Frames and cover castings will be set in full mortar beds and pointed on the structure interior to a smooth, brushed finish. The covers will be set flush with sidewalk, roadway pavement, or ground surfaces. Notify the Engineer prior to the final paving to allow inspection of the final casting adjustments for all utility structures. In gravel streets, set covers six to eight inches below finished gravel surface.

Extend sewer pipes into structures a minimum of 1/2 inch and a maximum of 3 inches.

Finish flow channels for sewer structures in accordance with the details as shown on the plans. Screed and float all flow channels to a smooth, uniform surface and troweled to a hard surface finish.

Furnish and place stubs for future sewer connections as shown on the plans and as directed by the Engineer. Properly support and brace connections when they are not resting on original ground so that any settlement will not disturb the connection. Stubs will consist of one length of sewer pipe, of the size indicated on the plans, with a watertight plug.

Keep the excavation in a dry condition.

Sealing Manhole Cone/Chimney Interface Area:

Place an epoxy or urethane sealing product at the junction of the drainage structure cone/chimney interface as detailed on the plans or as directed by the Engineer. Use only products approved by the Engineer and manufactured by one of the suppliers listed below:

NPR-3501 Neopoxy (epoxy) manufactured by NeoPoxy International, 27057 Industrial Boulevard, Hayward, CA 94545, Phone 510.782.1290, Fax 510.782.1292 (www.NeoPoxy.us)

EasySeal SG (urethane) manufactured by Cretex Specialty Products, N16 W23390 Stone Ridge Drive, Suite A, Waukesha WI 53188, Phone 800 345 3764, Fax 262.542.0301 (www.cretexseals.com)

Flex-Seal (urethane) manufactured by Sealing Systems, Inc, 9350 County Road 19, Loretto, MN 55357, Phone 800-478-2054, Fax 763-478-8868 (www.ssiselingsystems.com)

For the purposes of this work, the definition of the manhole chimney is the masonry units sitting atop the pre-cast concrete or manhole block corbel or cone sections and extending up to the bottom of the drainage structure cover. Apply sealant to the entire chimney section. Thoroughly clean the chimney section as detailed in the installation instructions of the sealant manufacturer. Apply all products in strict accordance with the recommendations and installation requirements of the manufacturer. The Engineer will approve the chosen sealing product prior to commencement of the work.

d. Measurement and Payment. Measure and pay for the completed work, as described, at the contract unit price for the following pay item:

<u>Pay Item</u>	<u>Pay Unit</u>
Structure, Reconstruct	Each

Measure **Structure, Reconstruct** in place by unit each and pay for it at the contract unit price, which price includes all costs for labor, equipment and materials to complete the work. It also includes any/all costs necessary for dewatering and adjustments required to accommodate field conditions encountered during construction.

CITY OF ANN ARBOR
DETAILED SPECIFICATION
FOR
DRAINAGE AND UTILITY STRUCTURES

AA:DAD

1 of 1

03/10/18

a. Description. This work consists of cleaning, pointing, and temporary lowering drainage and utility (storm, sanitary, and water) structures whether shown or not on the plans, as directed by the Engineer, and as herein provided.

b. Materials. Provide materials in accordance with subsection 403.02 of the Michigan Department of Transportation (MDOT) 2012 Standard Specifications for Construction, unless otherwise directed by the Engineer.

c. Construction. Clean, point, and temporary lower drainage and utility structures in accordance with subsection 403.03 of the MDOT 2012 Standard Specifications for Construction, and as directed by the Engineer.

Reconstruct drainage and utility structures from the base using precast reinforced concrete units or concrete block masonry.

Point structures by removing loose and damaged mortar, filling joints between concrete and masonry units with new mortar, and striking joints so the exposed surface is smooth and free of voids.

d. Measurement and Payment. Measure and pay for the completed work, as described, at the respective contract unit prices using the following respective pay items:

<u>Pay Item</u>	<u>Pay Unit</u>
Dr Structure, Cleaning, Modified	Each
Dr Structure, Point.....	Each
Dr Structure, Temp Lowering, Modified	Each

Measure **Dr Structure, Cleaning, Modified**; **Dr Structure, Point**; and **Dr Structure, Temp Lowering, Modified** individually in place by their respective units each and pay for them at their respective contract unit prices, which prices include the costs for all labor, equipment and materials necessary to complete the work.

CITY OF ANN ARBOR
 DETAILED SPECIFICATION
 FOR
STRUCTURE COVERS

AA:DAD

1 of 2

03/11/19

a. Description. This work shall consist of replacing and furnishing frames and covers for utility (storm, sanitary, and water) structures as shown on the plans and as directed by the Engineer, in accordance with section 403 of the edition of the Michigan Department of Transportation (MDOT) 2012 Standard Specifications for Construction, except as specified herein.

b. Materials. Provide materials meeting the requirements of subsection 403.02 and section 908 of the MDOT 2012 Standard Specifications. Provide frames and covers conforming to the model(s) shown in the table below, or equivalent approved by the Engineer.

Type of Casting	Associated Pay Item (MDOT Designation)	EJ No.	NEENAH No.
Manhole Frame and Cover (sanitary sewer)	Dr Structure Cover, Special	1040AGS	
Manhole Frame and Cover (storm sewer and water)	Dr Structure Cover, Type B, Modified (Cover B)	1040 w/ Type A Cover Type M1	
Curb Inlet/Catch Basin Frame and Cover (mountable curb & gutter)	Dr Structure Cover, Type C, Modified (Cover C)	7045Z w/ 7045M1 Sinusoidal Grate	R-3249F
Flat Inlet Frame and Cover	Dr Structure Cover, Type D, Modified (Cover D)	5000 w/ Type M2 Sinusoidal Grate	
Inlet/Catch Basin Frame and Cover	Dr Structure Cover, Type E, Modified (Cover E)		
Inlet/Catch Basin Frame and Cover	Dr Structure Cover, Type G, Modified (Cover G)		
Curb Inlet/Catch Basin Frame and Cover (barrier curb & gutter)	Dr Structure Cover, Type K, Modified (Cover K)	7045Z w/ 7045M1 Sinusoidal Grate	R-3249F

Provide frames and covers with machined bearing surfaces.

Provide manhole covers labeled with "CITY OF ANN ARBOR" and "WATER", "STORM", or "SANITARY" whichever is applicable. Use the City's custom logo in use at the time of the project (see drawings attached).

Use Dr Structure Cover, Special for all sanitary sewer manhole covers unless otherwise directed by the Engineer.

Frames and covers for monument and gate (water-valve) boxes will be provided by the City of Ann Arbor. The Contractor shall transport these to the site from the City's W.R. Wheeler Service Center located at 4251 Stone School Road.

c. Construction. The Contractor shall store materials on site and/or at locations arranged by the Contractor, subject to the approval of the Engineer. The Contractor shall not store materials or equipment, including metal castings and steel plates, on any lawn areas.

The Contractor shall deliver all salvaged covers and castings to the W.R. Wheeler Service Center within two days of their removal.

d. Measurement and Payment. Measure and pay for the completed work, as described, at the respective contract unit prices using the following respective pay items:

<u>Pay Item</u>	<u>Pay Unit</u>
Dr Structure Cover, Type B, Modified	Each
Dr Structure Cover, Type D, Modified	Each
Dr Structure Cover, Type E, Modified	Each
Dr Structure Cover, Type G, Modified	Each
Dr Structure Cover, Type K, Modified	Each
Dr Structure Cover, Special	Each

Measure **Dr Structure Cover, Type ____, Modified** and **Dr Structure Cover, Special** individually in place by their respective units each and pay for them at their respective contract unit prices, which prices include all cost for labor, equipment and materials necessary to complete the work.

Payment for transporting new covers to the project site from the W.R. Wheeler Center is included in the unit prices bid for the above drainage structure cover items of work.

1040A Cover

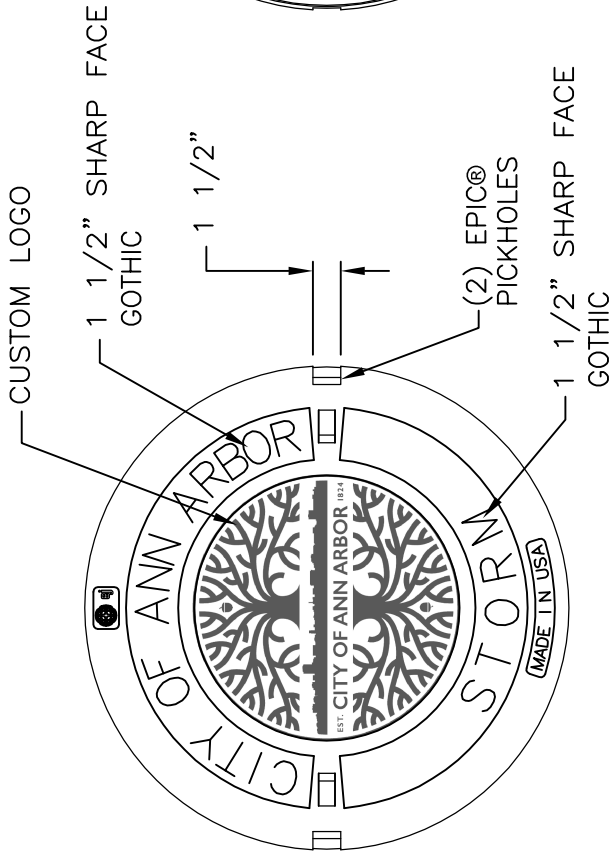

Product Number

001040325

Design Features

- Materials Gray Iron (CL35B)
- Design Load Heavy Duty
- Open Area n/a
- Coating Dipped
- Designates Machined Surface

Certification

- ASTM A48
- Country of Origin: USA

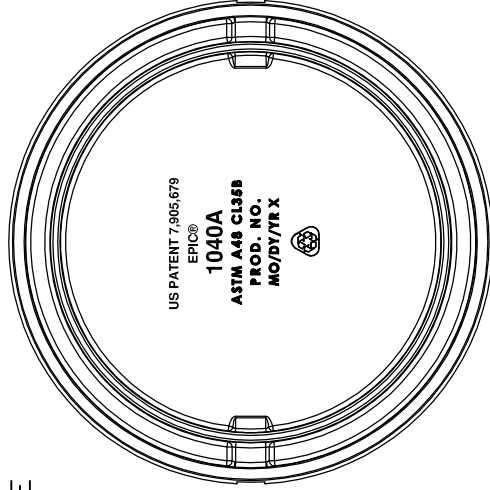

BOTTOM VIEW

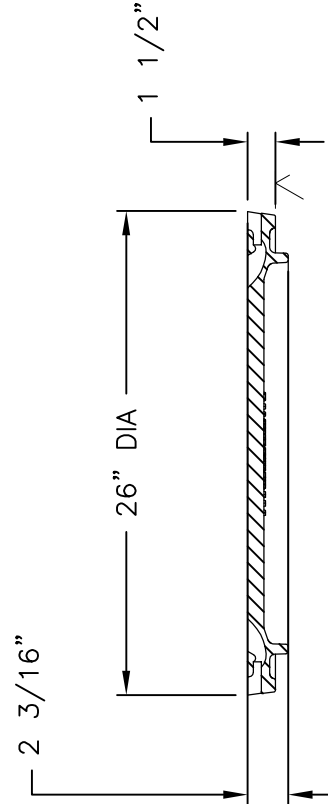

SECTION

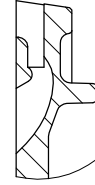

EPICOR® DETAIL

Drawing Revision

5/4/2018 Designer: DAE
8/29/2018 Revised By: DAE

Disclaimer

Weights (lbs./kg) dimensions (inches/mm) and drawings provided for your guidance. We reserve the right to modify specifications without prior notice.
CONFIDENTIAL: This drawing is the property of EJ GROUP, Inc., and embodies confidential information, registered marks, patents, trade secret information, and/or know how that is the property of EJ GROUP, Inc. Copyright © 2012 EJ GROUP, Inc. All rights reserved.

Contact

800 626 4653
ejco.com

1040A Cover

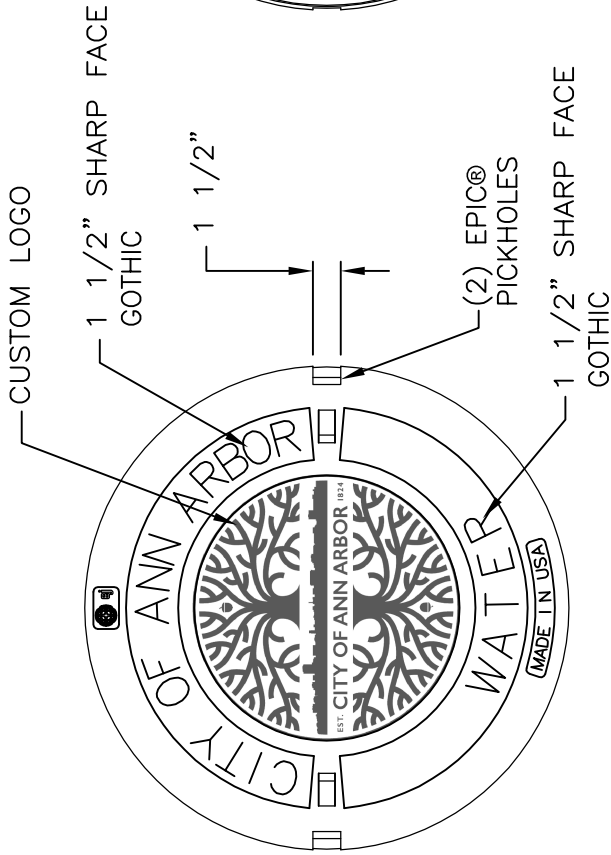

Product Number

001040324

Design Features

- Materials Gray Iron (CL35B)
- Design Load Heavy Duty
- Open Area n/a
- Coating Dipped
- Designates Machined Surface

Certification

- ASTM A48
- Country of Origin: USA

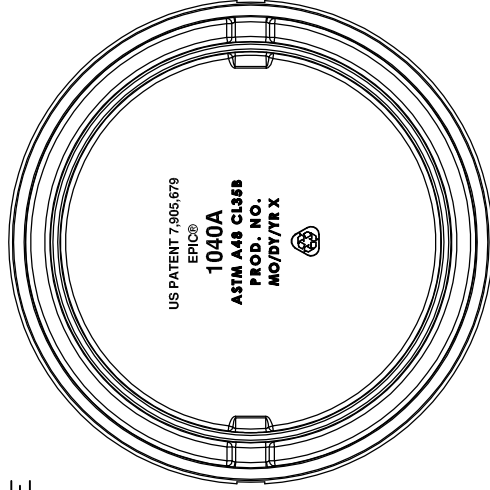

BOTTOM VIEW

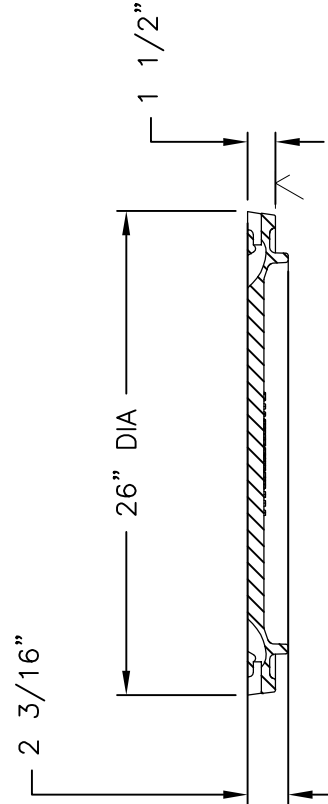

SECTION

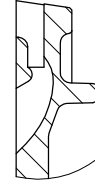

EPICOR® DETAIL

Drawing Revision

5/4/2018 Designer: DAE
8/29/2018 Revised By: DAE

Disclaimer

Weights (lbs./kg) dimensions (inches/mm) and drawings provided for your guidance. We reserve the right to modify specifications without prior notice.

CONFIDENTIAL: This drawing is the property of EJ GROUP, Inc., and embodies confidential information, registered marks, patents, trade secret information, and/or know how that is the property of EJ GROUP, Inc. Copyright © 2012 EJ GROUP, Inc. All rights reserved.

Contact

800 626 4653
ejco.com

1040AGS Cover

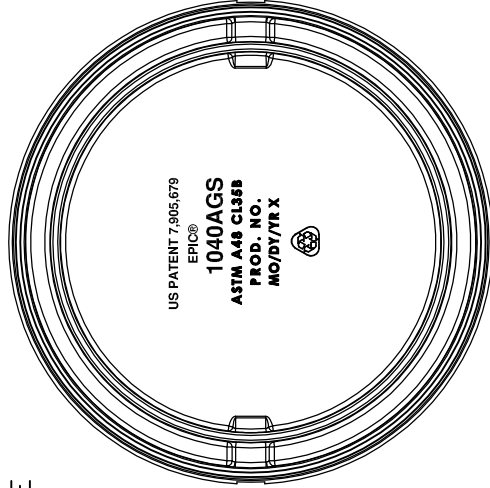
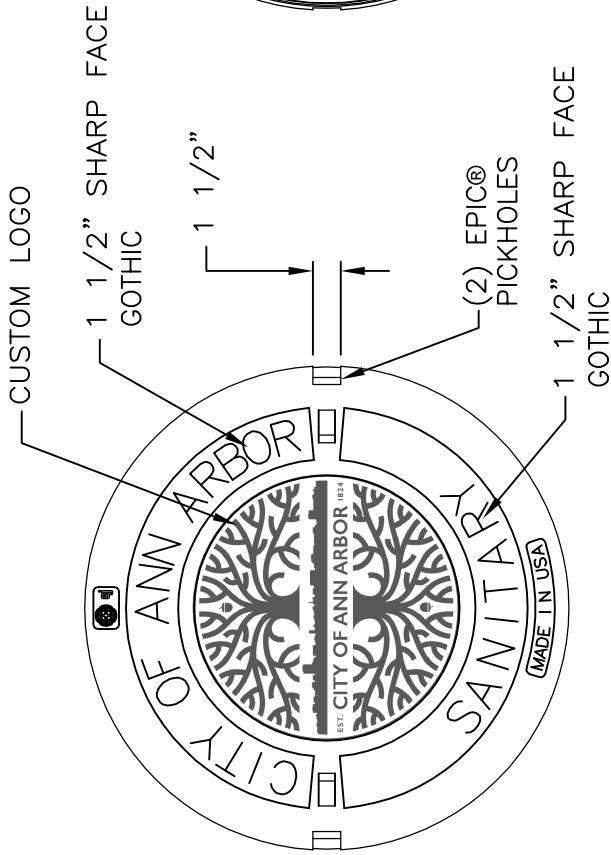

BOTTOM VIEW

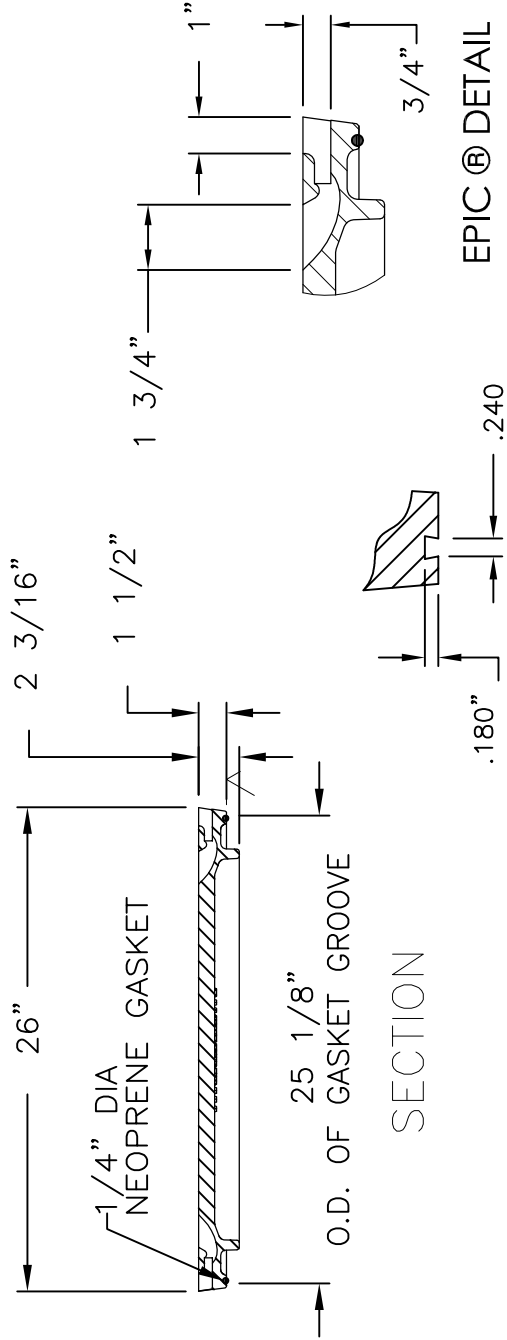

SECTION

EPIC® DETAIL

GROOVE DETAIL

Product Number

001040326

Design Features

- Materials Gray Iron (CL35B)
- Design Load Heavy Duty
- Open Area n/a
- Coating Dipped
- Designates Machined Surface

Certification

- ASTM A48
- Country of Origin: USA

Drawing Revision

5/11/2018 Designer: DAE
8/29/2018 Revised By: DAE

Disclaimer

Weights (lbs./kg) dimensions (inches/mm) and drawings provided for your guidance. We reserve the right to modify specifications without prior notice.

CONFIDENTIAL: This drawing is the property of EJ GROUP, Inc., and embodies confidential information, registered marks, patents, trade secret information, and/or know how that is the property of EJ GROUP, Inc. Copyright © 2012 EJ GROUP, Inc. All rights reserved.

Contact

800 626 4653
ejco.com

CITY OF ANN ARBOR
DETAILED SPECIFICATION
FOR
SUBGRADE UNDERDRAIN

AA:DAD

1 of 2

03/11/19

a. Description. The work consists of installing 6-inch geotextile-wrapped perforated or slotted underdrain whether or not shown on the plans in accordance with section 404 of the Michigan Department of Transportation (MDOT) 2012 Standard Specifications for Construction, applicable standard or special details, as described herein, and as directed by the Engineer.

b. Material. Provide materials meeting the requirements specified in subsection 404.02 of the MDOT 2012 Standard Specifications for Construction, and as specified herein:

Fine Aggregate, 2NS.....	902
Underdrain Pipe, Perforated or Slotted	909.07.B

Geotextile (Filter Fabric) – Use approved geotextile fabric for encasing the pipe such as nylon, polypropylene, fiberglass, or polyester and that is either woven, heat bonded, knitted or of continuous fibers. In a loose unstrained condition, knitted polyester fabrics will weigh at least 3.0 ounces per square yard and all other geotextiles will weigh at least 3.5 ounces per square yard. The fabric will be strong and tough and have porosity such that the fabric will retain soil particles larger than 0.106 mm (No. 140 sieve) and will pass aggregate particles finer than 0.025mm. Store and handle geotextiles carefully and in accordance with the manufacturer's recommendations and do not expose them to heat or direct sunlight to such extent as to significantly affect its strength or toughness. Do not use torn or punctured geotextiles.

c. Construction Methods. Install geotextile-wrapped underdrain for subgrade drainage as shown on the plans and as specified in subsection 404.03 of the MDOT 2012 Standard Specifications for Construction, with the following exceptions and additions:

1. Construct the trench to a minimum width of 18 inches and the install the underdrain at the line grade and depth as indicated on the plans. Maintain line and grade by means of a laser. The Engineer will not set line, grade or provide staking.
2. Backfill trench with 2NS Fine Aggregate compacted to 95% of its maximum unit weight. Place the first lift of backfill material at a maximum thickness of 6 inches. Place second and subsequent lifts, or portions thereof, at a maximum thickness of 12 inches up to an elevation level with the bottom of the existing aggregate base course, or as directed by the Engineer.
3. Close off upgrade ends of the pipe with suitable plugs to prevent entrance of any material. Manufacture and install all couplings, tees and other fittings to prevent infiltration of any material. If during the course of construction, the Contractor encounters existing underdrains or other drains, plug their ends to the satisfaction of the Engineer such that material cannot enter the pipe(s).
4. Tap downgrade ends of the pipe into existing or new drainage structures. However, it may be necessary to tap underdrain into either existing or new storm sewer, or into existing or new inlet leads as directed by the Engineer.

5. Construct trench bottom and edge drain to the percent of grade indicated on the plans or as determined by the Engineer, with the minimum percent of grade being 0.5%. In addition, construct the underdrain to have a minimum cover, from top of pipe to finished pavement grade, of 36 inches.

6. During the construction of underdrain runs, it may be necessary to terminate construction due to conflicts with buried obstructions or at such time when restricted by the minimum cover requirements. The Engineer will review conflicts on a case-by-case basis and make a decision on whether to continue installing pipe or terminate runs prematurely. The Engineer will not allow adjustment to the contract unit price or additional payments for changes in the contract quantity due to Engineer directed field changes associated with buried obstructions encountered during construction or other reasons.

7. Completely cover and secure the geotextile material to the pipe.

d. Measurement and Payment. Measure and pay for the completed work, as described, at the contract unit price for the following pay item:

<u>Pay Item</u>	<u>Pay Unit</u>
Underdrain, Subgrade, 6 inch, Special	Foot

Measure **Underdrain, Subgrade, 6 inch, Special** length in place by the unit foot and pay for it at the contract unit price, which price includes all cost for labor, equipment and materials necessary to complete the work.

The unit price includes the cost to furnish and install the 6-inch perforated or slotted pipe with geotextile wrap in addition to required pipe fittings and/or plugs. It also includes furnishing and placing and compacting 2NS granular bedding and trench backfill material, taps to new and existing drainage structures and storm sewers or inlet leads, all excavation, final trimming required to meet the dimensions of the typical and specific cross-sections, and the disposal of all surplus excavated materials.

CITY OF ANN ARBOR
DETAILED SPECIFICATION
FOR
COLD MILLING FOR CONCRETE CURB AND GUTTER REVEAL

AA:DAD

1 of 1

02/27/18

a. Description. This work consists of cold milling existing concrete curb and gutter areas overlaid with HMA material to reveal the edge-of-metal of the curb and gutter in accordance with section 501 of the Michigan Department of Transportation 2012 Standard Specifications for Construction, as directed by the Engineer, and as described herein.

b. Materials. None specified.

c. Construction. Perform localized cold milling along the concrete gutter pan overlaid with HMA to reveal the edge-of-metal of the existing concrete curb and gutter. Perform this work in accordance with subsection 501.03 of the MDOT 2012 Standard Specifications for Construction, and as directed by the Engineer at the location designated by the Engineer. Perform subsequent handwork and/or necessary machine work to remove HMA overlay material from the gutter pan, and dispose of this material properly.

d. Measurement and Payment. Measure and pay for the completed work, as described, at the contract unit price using the following pay item:

Pay Item	Pay Unit
Cold Milling for Concrete Curb and Gutter Reveal.....	Ton

Measure **Cold Milling for Concrete Curb and Gutter Reveal** weight by the unit ton and pay for it at the contract unit price, which price includes the cost for all labor, equipment and materials required to remove, load, haul, and dispose of the cold milled material, and cleaning the cold milled surface. The Engineer will not pay for material picked up by cleaning after cold milling.

CITY OF ANN ARBOR
 DETAILED SPECIFICATION
 FOR
HOT MIX ASPHALT (HMA) APPLICATION ESTIMATE

AA:DAD

1 of 2

04/09/19

a. Description. Perform this work in accordance with the requirements of section 501 of the Michigan Department of Transportation (MDOT) 2012 Standard Specifications for Construction, and as herein specified.

b. Materials.

PAY ITEM	HMA MIX	APPLICATION RATE	ESTIMATED THICKNESS	PERFORMANCE GRADE	AWI (min)
Platt Road, South Division Street, and Traverwood Drive					
HMA, 5E1	5E1 (top)	220 lb/syd	2.0 inches	PG 64-28	260
HMA, 4E1	4E1 (leveling)	165-220 lb/syd	1.5-2.0 inches	PG 64-28	N/A
Fuller Road and West Liberty Street					
HMA, 5E3	5E3 (top)	220 lb/syd	2.0 inches	PG 64-28	260
HMA, 4E3	4E3 (leveling)	220 lb/syd	2.0 inches	PG 64-28	N/A
Stone School Road					
HMA, 5E3, High Stress	5E3 (top)	220 lb/syd	2.0 inches	PG 70-28P	260
HMA, 4E3	4E3 (base & leveling)	Place in two courses/lifts at 220 lb/syd	2.0 inches per course/lift	PG 64-28P	N/A
Minor (Local) Streets					
HMA, LVSP	LVSP (leveling & top)	220 lb/syd	2.0 inches	PG 58-28	220
Fuller Road/Huron Parkway Shared Use Path					
Shared use Path, HMA	LVSP	250 lb/syd	2.25 inches	PG 58-28	220
Shared use Path, HMA, Wedging	LVSP	Yield may vary between 165 and 250 lb/syd	Thickness may vary between 1.5 and 2.25 inches	PG 58-28	N/A

PAY ITEM	HMA MIX	APPLICATION RATE	ESTIMATED THICKNESS	PERFORMANCE GRADE	AWI (min)
Major and Minor (Local) Streets					
HMA, Approach	5E1 or 5E3 <u>Major Streets</u>	Place in two courses/lifts at 220 lb/syd	Thickness may vary with maximum per lift = 2.0 inches	PG 64-28	260
	LVSP <u>Minor Streets</u>			PG 58-28	220
HMA, Wedging, 36A	36A	Yield may vary between 110 and 330 lb/syd	Thickness may vary between 1.0 and 3.0 inches	PG 58-28	220
Hand Patching	5E1 or 5E3 <u>Major Streets</u> LVSP <u>Minor Streets</u>	Yield may vary with maximum = 330 lb/syd	Thickness may vary with maximum layer = 3.0 inches	PG 64-28 PG 58-28	N/A

Use the respective mixes indicated above on Major and Local streets unless the plans note otherwise, or directed otherwise by the Engineer. Submit mix designs and obtain approval from the Engineer for all HMA mixtures proposed for use. For approach and hand patching work on Major Streets, use the same HMA mixture respectively as specified for the top course unless otherwise approved by the Engineer.

Use 3.5% as target air void content of for leveling courses, top courses and shoulders paved in the same operation as the leveling and top courses. Use 3% as a target air void content of for base courses and shoulders not paved in the same operation as the leveling and top courses. Use 3% as a target air void content of for shared use paths.

The Performance Grade asphalt binder range for the HMA mixture shall be as noted above. Apply Bond Coat material accordance with the requirements of the Detailed Specification for HMA Paving.

Apply bond coat at a uniform rate between 0.05 and 0.10 gallons per square yard as directed and approved by the Engineer. Bond Coat is not a separate pay item; the HMA items of work for which it applies include payment for furnishing and placing bond coat.

c. Measurement and Payment. Measure and pay for this work as provided elsewhere in the contract documents.

CITY OF ANN ARBOR
DETAILED SPECIFICATION
FOR
HOT MIX ASPHALT (HMA) PAVING

AA:DAD

1 of 3

03/11/19

a. Description. This work consists of constructing hot mix asphalt (HMA) pavement base, leveling, and top courses in accordance with section 501 of the Michigan Department of Transportation (MDOT) 2012 Standard Specifications for Construction, except as modified herein, and as directed by the Engineer.

b. Materials. None specified.

c. Construction.

1. Equipment: All equipment shall conform to subsection 501.03.A of the MDOT 2012 Standard Specifications for Construction, except as modified herein.

The Contractor shall have a 10-foot long straight edge, rubber-tired backhoe (Case 580 type, or equivalent), air-compressor with the ability to develop a minimum pressure of 100 pounds per square inch and continuous rated capacity of 150 cubic feet per minute of airflow, and jackhammer available during all paving operations. The Contractor shall be required to perform any miscellaneous cleaning, trimming, material removal, and other tasks as required by the Engineer in order to ensure the proper and orderly placement of all HMA materials on this project.

The Contractor shall provide sufficient rollers to achieve the specified asphalt densities.

At various times throughout the work, the Engineer may direct the Contractor to use smaller and/or lighter equipment, and to defer certain work tasks, in order to protect the grade and/or adjacent areas; including hauling units. The Contractor shall not be entitled to any additional compensation for the use of smaller equipment, lighter equipment, or work task deferral.

2. Cleaning and Bond Coat Application: Cleaning and bond coat application shall be performed in accordance with subsections 501.03.C and 501.03.D of the MDOT 2012 Standard Specifications for Construction, except as modified herein, and as directed by the Engineer.

The Contractor shall furnish and operate throughout the construction period, vacuum-type street cleaning and utility structure cleaning equipment (Vac-All, Vactor, etc.) approved by the Engineer, and when directed by the Engineer, for street cleaning immediately prior to, and for street and utility structure cleaning after any and all paving. The cleaning equipment shall be of sufficient power to remove dust, dirt, and debris from the pavement and from utility structures in and adjacent to the construction area. The Engineer shall approve the vac-all or similar equipment prior to beginning the work. The equipment used shall have an effective means for preventing any dust resulting from the operation from escaping into the air.

Apply bond coat at a rate of 0.10 gallons per square yard. Before placing the bond coat, the thoroughly clean the existing pavement surface. The Contractor shall also thoroughly clean

all joints, cracks, and edges to a minimum depth of one inch with compressed air, vac-all type equipment, or other approved mechanical or hand methods, to remove all dirt, debris, and all foreign material.

3. HMA Placement: Placement shall conform to subsection 501.03.F of the MDOT 2012 Standard Specifications for Construction, except as modified herein, and as directed by the Engineer.

HMA placement shall not commence until a "Permit to Place" (no additional costs are required to obtain this permit) has been issued in writing by the Engineer. The Engineer will issue a Permit to Place after approving the aggregate base course or the adjacent, underlying layer of pavement section.

The Engineer must approve the final structure adjustments prior to the issuance of the "Permit to Place" for the top course.

Place the top course with a ¼" lip along the edge of the curb and gutter/edge of metal.

All HMA thickness dimensions are compacted-in-place.

4. Paving Operation Scheduling: The Contractor shall schedule the paving operation to avoid leaving longitudinal cold joints "open" overnight.

In all cases, the Contractor shall pave the primary road's through-traffic lanes ("main line") first, from point-of-beginning to the point-of-ending. All other paving including, but not limited to; acceleration and deceleration lanes, intersection approaches, and center left-turn lanes shall be paved following completion of main line paving, unless authorized by the Engineer prior to the placement of any pavement.

5. Rate of Paver Operation: Maintain a paving machine rate of travel so that HMA placement and paving operation is continuous; resulting in no transverse cold joints. The rate of travel; however, shall never exceed 50 feet per minute.

The Contractor shall furnish and operate enough material, equipment, and hauling units to keep the paving machine(s) moving continuously at all times. Failure to do so shall be cause for the suspension of paving operations until the Contractor can demonstrate to the satisfaction of the Engineer that it has dedicated sufficient resources to perform the work in accordance with the project specifications.

6. Longitudinal and Transverse Joints: These joints shall conform to subsection 502.03.F of the MDOT 2012 Standard Specifications for Construction, and as specified herein.

For mainline HMA paving, the width of the mat for each pass of the paver shall be not less than 10.5 feet, or greater than 15 feet, except as noted in the plans and as directed by the Engineer. The Engineer will direct the layout of all HMA longitudinal joints during construction.

7. Feather Joints – shall be constructed so as to vary the thickness of the HMA from zero inches to the required paving thickness at the rate of approximately 1.5" over a

distance of 10 feet, or as directed by the Engineer. The Contractor shall rake the larger pieces of aggregate out of feather joints prior to compaction.

8. **Butt Joints:** Construction of butt joints, where directed by the Engineer, shall conform to subsections 501.03.C.3 and 501.03.C.4 of the MDOT 2012 Standard Specifications for Construction, except as modified herein.

When the Engineer specifies or directs placement of a butt joint, remove the existing HMA surface to the thickness of the proposed overlay, or full-depth, as directed by the Engineer, for the full width or length of the joint. The HMA material shall be saw cut to the directed depth along the pavement edge or removal line to prevent tearing of the pavement surface. Cut joints that will be exposed in the completed surface must be cut with a saw or a cold-milling machine or other methods approved by the Engineer. Joints that will be covered by HMA must be cut with a saw, a cold-milling machine, or other methods approved by the Engineer.

9. **Rakers:** The Contractor shall provide a minimum of two asphalt rakers during the placement of all wearing and leveling courses.

10. **Faulty Mixtures:** The Contractor and Engineer shall carefully observe the paving operation for signs of faulty mixtures. The Contractor, at its sole expense, shall remove or correct points of weakness in the surface prior to paving subsequent lifts of HMA material. Such corrective action may include the removal and replacement of thin or contaminated sections of pavement, segregated HMA, and any sections that are weak or unstable. Once the Contractor or his representative is notified by the Engineer that the material being placed is out of allowable tolerances, or that there is a problem with the paving operation, the Contractor shall stop the paving operation at once, and shall not be permitted to continue placing HMA material until again authorized by the Engineer. The Engineer will not pay for separately any costs associated with meeting the above requirements, and will include them in the HMA work item(s) the Contractor was performing at the time of discovery of the faulty mixture.

d. Measurement and Payment. The contract includes no separate pay items for measurement and payment of the costs associated with meeting the requirements of this detailed specification. The Contractor shall include these costs in the unit prices bid for the HMA items in the contract.

The Contractor shall return any/all trucks to the plant with unused HMA remaining after the work is complete, and these trucks shall be re-weighed and the corrected weight slip provided to the Engineer. There will no payment any unused HMA material. All weight slips must include the type of mixture (codes are not acceptable), as well as vehicle number, gross weight, tare weight and net weight.

CITY OF ANN ARBOR
DETAILED SPECIFICATION
FOR
HOT MIX ASHALT (HMA) PAVEMENT REPAIR

AA:DAD

1 of 1

03/10/18

a. Description. This work consists of repairing areas of failed asphalt pavement by cold milling the existing pavement and placing new hot mix asphalt (HMA) material as directed by the Engineer, and as described herein. Complete pavement repairs in the cold milled surface prior to placement of the first hot mix asphalt paving course.

b. Materials. Provide materials in accordance with subsection 501.02 of the MDOT 2012 Standard Specifications for Construction and as shown on the special detail.

c. Construction. Cold mill designated repair locations and place Hand Patching, Modified according to the details on the plans, and in accordance with subsection 501.03 of the MDOT 2012 Standard Specifications for Construction. The Engineer will designate repair locations after the pavement has been cold milled as shown on the plans. The milling machine must return to the designated repair locations to apply milling for an additional depth of 3 inches. Hand Patching, Modified must be placed in the repair area and roller compacted prior to placement of the paving course.

d. Measurement and Payment. Measure and pay for the completed work, as described, at the respective contract unit prices using the following respective pay items:

Pay Item	Pay Unit
Cold Milling HMA Surface, Modified.....	Square Yard
Hand Patching, Modified.....	Ton

Measure **Cold Milling HMA Surface, Modified** area by the unit square yard and pay for it at the contract unit price, which price includes the cost for all labor, equipment and materials required to remove, load, haul, and dispose of the cold milled material, and cleaning the cold milled pavement. The Engineer will not pay for material picked up by cleaning after cold milling.

Measure **Hand Patching, Modified** weight by the unit ton and pay for it at the contract unit price, which prices includes the cost for all labor, equipment and materials to place HMA, by hand or other methods, the placement of bond coat, and compacting the material.

CITY OF ANN ARBOR
DETAILED SPECIFICATION
FOR
HMA TRAFFIC CALMING MEASURES

AA:DAD

1 of 1

03/15/16

a. Description. This work consists of constructing traffic calming devices at locations directed by the Engineer, in accordance with the special details shown on the plans, and as described herein.

b. Materials. Provide materials in accordance with section 501 of the Michigan Department of Transportation (MDOT) 2012 Standard Specifications for Construction. Use MDOT mixture HMA, LVSP for this work, or an acceptable substitute approved by the Engineer.

c. Construction. Perform work in accordance with section 501 of the MDOT 2012 Standard Specifications for Construction, and as directed by the Engineer.

Provide a 10-foot long straight-edge and a 10-foot long level during all paving operations.

Clean the existing surface with compressed air and/or vacuum type street cleaning equipment to remove dirt and debris prior to placement of HMA material. Provide compressed air from a source capable of supplying air at a minimum pressure of 90 psi and at a rate 150 cubic feet per minute of at the nozzle.

Apply MDOT SS-1h bond coat on all asphalt and concrete surfaces within the area where installing the traffic calming measure. Apply at a rate of 0.10 gallons/square yard using a power distributor hand sprayer.

Placing traffic calming measure using an asphalt paving machine or, where approved by the Engineer, place HMA material directly by hand. Do not place HMA materials on adjacent pavement surfaces.

Construct traffic calming measures two (2) lifts/layers. Compact each lift of HMA mixture to between 92 and 96 percent (or as determined acceptable by the Engineer) of the theoretical maximum density, as listed on the approved Job Mix Formula. Place permanent thermoplastic pavement markings in accordance with the special detail on the project plans. Permanent thermoplastic pavement markings will be paid separately.

d. Measurement and Payment. Measure and pay for the completed work, as described, at the contract unit price using the following pay items:

<u>Pay Item</u>	<u>Pay Unit</u>
HMA, Raised Crosswalk	Square Yard
HMA, Raised Intersection	Square Yard
HMA, Speed Hump	Square Yard

Measure **HMA, Raised Crosswalk**; **HMA, Raised Intersection**; and **HMA, Speed Hump** areas in place by the unit square yard and pay for them at their respective contract unit prices, which prices include the costs for all labor, equipment and materials necessary to complete the work.

CITY OF ANN ARBOR
DETAILED SPECIFICATION
FOR
HMA, WEDGING, 36A

AA:DAD

1 of 1

03/11/19

a. Description. This work consists of constructing hot mix asphalt (HMA) finish wedges at drive approaches, sidewalk ramps, and any other location(s) directed by the Engineer, and as described herein.

b. Materials. Provide materials in accordance with section 501 of the Michigan Department of Transportation (MDOT) 2012 Standard Specifications for Construction. Use MDOT mixture HMA, 36A for this work, or an acceptable substitute approved by the Engineer.

c. Construction. Perform work in accordance with section 501 of the MDOT 2012 Standard Specifications for Construction, and as directed by the Engineer.

Complete all finish wedging within two days of placing the top course pavement.

Have a 10-foot long straight-edge, backhoe, air-compressor and jackhammer available during all paving operations.

Use finish wedges shall to provide good vertical and horizontal transitions between old and new construction, eliminate areas of standing water in the wearing surface, and allow for positive drainage.

Construct joints by feathering the edges of all finish wedges (including the raking out of all large pieces of aggregate) to provide a high quality, smooth riding surface.

Clean the existing surface with compressed air and/or vacuum type street cleaning equipment prior to placement of wedging material.

Apply MDOT SS-1h bond coat on all asphalt and concrete surfaces within the wedging area at a rate of 0.10 gallons/square yard using a power distributor hand sprayer.

d. Measurement and Payment. Measure and pay for the completed work, as described, at the contract unit price for the following pay item:

<u>Pay Item</u>	<u>Pay Unit</u>
HMA, Wedging, 36A.....	Ton

Measure **HMA, Wedging, 36A** weight in place by unit ton and pay for it at the contract unit price, which price includes all cost for labor, equipment and materials necessary to complete the work.

Return any/all trucks to the plant with unused HMA remaining after the work is complete, and these trucks shall be re-weighed and the corrected weight slip provided to the Engineer. There will be no payment for any unused HMA material. All weight slips must include the type of mixture (codes are not acceptable), as well as vehicle number, gross weight, tare weight and net weight.

CITY OF ANN ARBOR

DETAILED SPECIFICATION
FOR

REMOVING HOT MIX ASPHALT AROUND STRUCTURE COVERS

AA:DAD

1 of 1

02/25/18

a. Description. This work consists of removing hot mix asphalt (HMA) from around existing (not lowered) structure covers during the cold milling operations as required, whether structures are shown or not shown on the plans, and as herein provided. Covers include those used for storm, sanitary, and water structures, gate and monument boxes, and other private utility structures.

This item does not apply to locations (streets) where structures have been temporary lowered in advance of the cold milling operations.

b. Materials. None specified.

c. Construction. Remove HMA surface adjacent to structure covers to the same depth as the cold milled surface without the removal of the aggregate or concrete base. Complete work in accordance with subsections 204.03 and 501.03 of the Michigan Department of Transportation (MDOT) 2012 Standard Specifications for Construction, and as directed by the Engineer.

Remove HMA surface, any thickness, from around existing structure covers using a milling machine, and/or hand tools, or other means as approved by the Engineer. Repair or replacement of any structure covers damaged during this operation is the sole responsibility of the Contractor.

d. Measurement and Payment. Measure and pay for the completed work, as described, at the contract unit price for the following pay item:

<u>Pay Item</u>	<u>Pay Unit</u>
HMA Surface, Around Structure Cover, Rem.....	Each

Measure **HMA Surface, Around Structure Cover, Rem** individually in place by the unit each and pay for it at the contract unit price, which price includes all cost for labor, equipment and materials necessary to complete the work.

The number of castings within the milling limits shall constitute the final amount. Measurement shall take place with both the Engineer and the Contractor (or their agents) present.

CITY OF ANN ARBOR
DETAILED SPECIFICATION
FOR
CONCRETE PLACEMENT AND PROTECTION

AA:DAD

1 of 2

02/28/19

a. Description. This work consists of furnishing all labor, material, and equipment necessary to furnish, place, and protect all concrete material in accordance with the Michigan Department of Transportation (MDOT) 2012 Standard Specifications for Construction and the requirements of this detailed specification. These requirements do not apply to concrete bridge decks, unless otherwise noted.

b. Materials. Use concrete meeting the requirements of sections 601 and 701 of the Michigan Department of Transportation (MDOT) 2012 Standard Specifications for Construction.

Propose specific concrete mix designs for the intended project purpose in accordance with the requirements of this detailed specification and other applicable detailed specifications and/or project requirements. The Engineer's acceptance of a mix design does not relieve the Contractor of its responsibility for the manufacture of the concrete mixture(s), the placement, or performance.

c. Construction. Perform all concrete placement operations in weather that is suitable for the successful placement and curing of the concrete materials. Do not place concrete during periods of active precipitation.

Complete all necessary formwork, base and/or sub-base preparation, and any other related items deemed necessary for the proper completion of the work. Do not commence with placement of concrete until the Engineer provides all needed approvals for placement. The Engineer's approval of the Contractor to place concrete shall not relieve the Contractor of its responsibility for the proper placement and protection of the concrete materials or its long-term performance.

During periods when precipitation is threatening, provide durable, plastic sheeting, approved by the Engineer, in sufficient quantity to cover and protect all freshly placed concrete and keep it from exposed to any precipitation. Arrange the placement of the plastic sheeting such that it does not mar the surface of any freshly placed concrete, and any/all seams in the plastic sheeting are watertight. Install adequate supports along and over the freshly placed concrete to prevent any contact between it and the plastic sheeting. Ensure placement of sufficient dams or barriers along the edges of freshly placed concrete to prevent erosion of the underlying materials or damage to the edges. All measures shall be effective.

Remove and replace any concrete damaged by precipitation. The Engineer will determine the extent of any damage and the limits of removal and replacement.

Place concrete only when the rate of surface evaporation at the site is less than 0.20 pounds per square foot per hour, according to figure 706-1 of the MDOT 2012 Standard Specifications for Construction. Provide approved equipment for determining the relative humidity and wind velocity at the site.

Perform the addition of water at the placement site in accordance with subsection 601.03.E.4 of the MDOT 2012 Standard Specifications for Construction. Do not add water to placed concrete in order to aid finishing.

Perform concrete curing in accordance with subsection 602.03.M of the MDOT 2012 Standard Specifications for Construction. Curing operations will take precedence over texturing operations and continued concrete placement. Apply curing compound to achieve uniform coverage over the entire surface. Place curing compound so that it is free of spots, blotches, and/or uncovered or non-uniformly covered areas. Should the Engineer determine that any such areas exist, it will direct the Contractor to re-apply curing compound immediately at no additional cost to the project.

Take all precautions when placing concrete to protect it from damage due to the elements. Do not place concrete during precipitation events.

Protect concrete from weather and temperature according to the requirements of subsection 602.03.T of the MDOT 2012 Standard Specifications for Construction. Do not place concrete when the temperature of the plastic concrete mixture is greater than 90° F. Cover concrete with insulated blankets, or using other means approved by the Engineer, to protect it from damage during low temperature conditions. Protect concrete until it has reached a compressive strength of at least 1000 psi, or as directed by the Engineer.

d. Measurement and Payment. The contract includes no separate pay items for measurement and payment of the costs associated with meeting the requirements of this detailed specification. Include these costs in the unit price bids for the concrete items in the contract.

Removal and replacement, as determined and directed by the Engineer, of any concrete damaged by precipitation or cold weather is at the expense of the Contractor.

CITY OF ANN ARBOR
 DETAILED SPECIFICATION
 FOR
FLOWABLE FILL

AA:DAD

1 of 2

02/24/18

a. Description. This work consists of furnishing and placing flowable fill material as backfill between new and/or replacement curb and gutter and the existing pavement and at other miscellaneous locations as shown on the plans, and as directed by the Engineer.

b. Materials. Provide flowable fill material, as directed by the Engineer, meeting one the following mixes:

1. Portland cement, fly ash, and water.
2. Portland cement, granular material, fly ash, and water.
3. Fly ash, granular material, and water.

Provide materials in accordance with the following requirements:

		⁽³⁾ <u>Specific Gravity</u>
Portland Cement	MDOT Section 901	3.15
Fly Ash	⁽¹⁾ ASTM C 618(I)	2.40
Granular Material, CI II	⁽²⁾ MDOT Section 902	2.60
Water	MDOT Section 911	1.00

Note: Reference to MDOT relates to applicable sections of the Michigan Department of Transportation 2012 Standard Specifications for Construction.

⁽¹⁾Except there is no limit on the loss of ignition.

⁽²⁾Except that 100% shall pass 3/4-inch sieve.

⁽³⁾Specific gravity values used for mix proportions given. If material used differs from these values make appropriate adjustments as required to achieve an acceptable mixture.

Acceptable mixtures for flowable fill are as follows:

1. FF Mix Number One - Cement Stabilized Fly Ash Mixture (Class F Fly Ash)

Portland Cement	100 lbs/cyd
Fly Ash (Class F)	2000 lbs/cyd
Water	Sufficient amounts to produce the desired flowability (approx. 80 gal/cyd)

2. FF Mix Number Two - Controlled Density Fill Mixture (Class F Fly Ash)

Portland Cement	50 lbs/cyd
Fly Ash (Class F)	500 lbs/cyd
Granular Material	2600 lbs/cyd
Water	Sufficient amounts to produce the desired flowability (approx. 50 gal/cyd)

3. FF Mix Number Three - Controlled Density Fill Mixture (Class C Fly Ash)

Fly Ash (Class C)	300 lbs/cyd
Granular Material	2600 lbs/cyd
Water	Sufficient amounts to produce the desired flowability (approx. 50 gal/cyd)

c. Construction. Furnish and place flowable fill material as directed by the Engineer.

The Contractor shall provide all necessary materials and appurtenances to ensure proper placement of flowable fill. All flowable fill, after setting, should be capable of removal by conventional mechanical excavation methods.

d. Measurement and Payment. Measure and pay for the completed work, as described, at the contract unit price for the following pay item:

<u>Pay Item</u>	<u>Pay Unit</u>
Flowable Fill	Cubic Yard

Measure **Flowable Fill** volume in place by the unit cubic yard and pay for it at the contract unit price, which price includes the cost for all labor, equipment and materials necessary to complete the work.

The Engineer will not pay for any flowable fill used at the Contractor's option.

CITY OF ANN ARBOR
DETAILED SPECIFICATION
FOR
PAVEMENT REPAIR REMOVAL

AA:DAD

1 of 1

04/08/19

a. Description. This work consists of removing areas of full depth concrete and composite (concrete over asphalt) pavements, and partial or full depth hot mix asphalt (HMA) patches, as shown on the plans, directed by the Engineer, and described herein.

b. Materials. None specified.

c. Construction. Perform removal of full depth concrete and composite (concrete over asphalt) pavements, and partial or full depth hot mix asphalt (HMA) patches in accordance with subsection 603.03 of the Michigan Department of Transportation (MDOT) 2012 Standard Specifications for Construction.

d. Measurement and Payment. Measure and pay for the completed work, as described, at the respective contract unit prices using the following respective pay items:

Pay Item	Pay Unit
Pavt Repr, Rem, Modified	Square Yard

Measure **Pavt Repr, Rem, Modified** area by the unit square yard and pay for it at the contract unit price, which price includes the cost for all labor, equipment and materials required to complete the removal work. The unit price also includes the following:

1. Moving from repair to repair;
2. Saw cutting including intermediate saw cuts;
3. Lifting the repair sections without disturbing the base;
4. Loading, hauling, and disposing of the removed materials.

CITY OF ANN ARBOR
 DETAILED SPECIFICATION
 FOR
CONCRETE CURB AND GUTTER, AND DRIVEWAY OPENINGS

AA:DAD

1 of 2

03/11/19

a. Description. This work consists of constructing concrete curb and gutter, and concrete driveway openings at the locations shown on the plans in accordance with section 802 of the Michigan Department of Transportation (MDOT) 2012 Standard Specifications for Construction, applicable standard or special details, as directed by the Engineer, and as specified herein.

b. Materials. Provide materials meeting the requirements specified in subsection 802.02 of the MDOT 2012 Standard Specifications for Construction and as specified herein.

Use concrete mixture Grade P-NC (658 pounds/cubic yard cement content) for Driveway Opening, Conc, Det M, Modified as specified in subsection 601.02 of the MDOT 2012 Standard Specifications.

Use either Grade P1 or S2 concrete for all other concrete curb and gutter specified herein. The Contractor may elect to add GGBFS to P1 mixtures in accordance with the requirements of the contract documents. The Engineer will not pay any additional amount for concrete mixtures containing GGBFS.

Provide concrete mixtures containing 6AA coarse aggregates that are either natural or limestone and meet the requirements of section 902 the MDOT 2012 Standard Specifications for Construction.

The Contractor is solely responsibility for providing specific concrete mix designs that meet the requirements of this detailed specification.

c. Construction. Use construction methods in accordance with subsection 802.03 of the MDOT 2012 Standard Specifications for Construction.

Place expansion joints of the thickness shown on the details or as directed by the Engineer.

d. Measurement and Payment. Measure and pay for the completed work, as described, at the respective contract unit prices using the following respective pay items:

<u>Pay Item</u>	<u>Pay Unit</u>
Curb and Gutter, Conc, Barrier.....	Foot
Curb and Gutter, Conc, Mountable	Foot
Driveway Opening, Conc, Det M, Modified	Foot

Measure **Curb and Gutter, Conc** and **Driveway Opening, Conc, Det M, Modified** lengths in place by the unit foot and pay for them at their respective contract unit prices, which prices include the costs for all labor, equipment and materials to complete the work.

Measurement in place by the unit foot and payment for concrete curb and gutter (without the curb face) at curb openings for sidewalk ramps will be at the contract unit price for **Curb and Gutter, Conc.**

Where the Engineer directs the use of high early strength concrete for pay items not specifically designated to use Grade P-NC concrete, it will pay separately for the additional cement. The Engineer will not pay for cement separately for pay items that designated to use Grade P-NC concrete.

CITY OF ANN ARBOR
DETAILED SPECIFICATION
FOR
CONCRETE SIDEWALK, SIDEWALK RAMP AND DRIVEWAY APPROACH

AA:DAD

1 of 2

03/11/19

a. Description. This work consists of constructing concrete sidewalks, sidewalk ramps, or driveway approaches of the types as indicated on the plans in accordance with attached details, and as directed by the Engineer. All work shall be in accordance with sections 801 and/or 803 of the Michigan Department of Transportation (MDOT) 2012 Standard Specifications for Construction, and as specified herein.

b. Materials. Provided materials meeting the requirements specified subsections 801.02 and/or 803.02 of the MDOT 2012 Standard Specifications for Construction and as specified herein.

Use concrete mixture Grade P-NC (658 pounds/cubic yard cement content) for driveway approaches as specified in subsection 601.02 of the MDOT 2012 Standard Specifications.

Use either Grade P1 or S2 concrete for all remaining items covered by this detailed specification. The Contractor may elect to add GGBFS to P1 mixtures in accordance with the requirements of the contract documents. The Engineer will not pay any additional amount for concrete mixtures containing GGBFS.

Provide concrete mixtures containing 6AA coarse aggregates that are either natural or limestone and meet the requirements of section 902 the MDOT 2012 Standard Specifications for Construction.

The Contractor is solely responsibility for providing specific concrete mix designs that meet the requirements of this detailed specification.

c. Construction Methods. Perform this work in accordance with subsections 801.03 and/or 803.03 of the MDOT 2012 Standard Specifications for Construction and as required herein. The Contractor is responsible to construct all sidewalks, sidewalk ramps, curbs, and all other concrete items within ADAAG and PROWAG compliance. Construct all sidewalk ramps in accordance with MDOT Standard Plan Series R-28.

Place any/all concrete on a minimum of 4 inches of Granular Material Class II compacted to 95% of its maximum dry density unless otherwise directed by the Engineer.

Prior to placing any concrete, the compact and trim the subgrade to the final elevation. If a cold joint is required, clean existing concrete with compressed air to expose the aggregate in the concrete.

Where indicated on the plans, horizontally saw cut curbs to provide openings for sidewalk ramps. The Engineer will define the extent of the saw cuts both horizontally and vertically.

Install all sidewalk ramps with detectable warning tiles. Reference the Detailed Specification for Detectable Warning Surface for additional requirements.

d. Measurement and Payment. Measure and pay for the completed work, as described, at the respective contract unit prices using the following respective pay items:

<u>Pay Item</u>	<u>Pay Unit</u>
Driveway, Nonreinf Conc, 6 inch, Modified	Square Yard
Driveway, Nonreinf Conc, 8 inch, Modified	Square Yard
Sidewalk, Conc, 4 inch, Modified	Square Foot
Sidewalk, Conc, 6 inch, Modified	Square Foot
Sidewalk, Conc, 8 inch, Modified	Square Foot
Sidewalk Ramp, Conc, 6 inch, Modified.....	Square Foot
Sidewalk Ramp, Conc, 8 inch, Modified.....	Square Foot

Measure **Driveway, Nonreinf Conc, _ inch, Modified** areas in place by the unit square yard and pay for them at their respective contract unit prices, which prices include the costs for all labor, equipment and materials to complete the work.

Measure **Sidewalk, Conc, _ inch, Modified** and **Sidewalk Ramp, Conc, _ inch, Modified** areas in place by the unit square foot and pay for them at their respective contract unit prices, which prices include the costs for all labor, equipment and materials to complete the work.

Saw cutting is not a separate contract pay item, and payment for this work will be included in the appropriate item of work for which it applies. The Contractor shall include any/all costs for saw cutting to place concrete driveways, sidewalk and sidewalk ramps in the respective contract unit prices bid for **Driveway, Nonreinf Conc, _ inch, Modified; Sidewalk, Conc, _ inch, Modified; and Sidewalk Ramp, Conc, _ inch, Modified.**

Where the Engineer directs the use of high early strength concrete for pay items not specifically designated to use Grade P-NC concrete, it will separately for the additional cement. The Engineer will not pay for cement separately for pay items that designated to use Grade P-NC concrete.

The pay items, **Granular Material Class II** and **Subbase, CIP**, are for the furnishing, placement, grading and compaction of bedding material respectively beneath replacement and new sidewalks and sidewalk ramps.

The pay items for **Grading, Driveway Approach; Grading, Sidewalk;** and **Grading, Sidewalk Ramp** respectively include earth excavation, furnishing and placement of embankment material, and preparing the grade for placement of Aggregate Base, Granular Material Class II or Subbase, CIP bedding material beneath replacement and new sidewalks and sidewalk ramps.

Measurement in place by the unit foot and payment for detectable warning tiles in sidewalk ramps will be at the contact unit price for **Detectable Warning Surface, Modified** in accordance with the Detailed Specification for Detectable Warning Surface.

CITY OF ANN ARBOR
DETAILED SPECIFICATION
FOR
DETECTABLE WARNING SURFACE

AA:DAD

1 of 2

03/11/19

a. Description. This work consists of furnishing and installing cast in place detectable warning units in compliance to the Americans with Disabilities Act (ADA) Title 49 CFR Transportation, Part 37.9 Standards for Accessible Transportation Facilities, Appendix A, section 4.29.2 Detectable Warnings on Walking Surfaces. Complete work in accordance with the Detailed Specification for “Concrete Sidewalk, Sidewalk Ramps, and Driveway Approach”, section 803 of the Michigan Department of Transportation (MDOT) 2012 Standard Specifications for Construction, MDOT Standard Plan Series R-28, as indicated on the plans, and as modified herein.

b. Materials. Use color Federal Number 22144 (frequently referred to as “Colonial Red” or “Brick Red”) for detectable warning tiles.

The following apply to this detailed specification: American Society for Testing and Materials (ASTM) Test Methods B117, C1028, D543, D570, D638, D695, D790, D2486, D2565, D5420, and E84.

Provide detectable warning tiles meeting the following material properties, dimensions, and tolerances using the most current test methods:

1. Water Absorption: Not to exceed 0.35% when tested in accordance with ASTM-D570
2. Slip Resistance: 0.80 minimum combined wet/dry static coefficient of friction on top domes and field area, when tested in accordance with ASTM C1028.
3. Compressive Strength: 18,000 psi minimum, when tested in accordance with ASTM D695.
4. Tensile Strength: 10,000 psi minimum, when tested in accordance with ASTM D638.
5. Flexural Strength: 24,000 psi minimum, when tested in accordance with ASTM D790.
6. Chemical Stain Resistance: No reaction to 1% hydrochloric acid, urine, chewing gum, soap solution, motor oil, bleach, calcium chloride, when tested in accordance with ASTM D543 or D1308.
7. Wear Depth: 300 minimum, when tested in accordance with ASTM C501.
8. Flame Spread: 25 maximum, when tested in accordance with ASTM E84.
9. Gardner Impact: 50 in.-lbs. minimum, when tested in accordance with Geometry “GE” of ASTM D5420.
10. Accelerated Weathering of Tile when tested by ASTM-G155 or ASTM G151 shall exhibit the following result- $\Delta E < 6.0$ as well as no deterioration, fading or chalking of surface when exposed to 3000 hours minimum exposure.
11. Wheel Loading: The cast in place tile shall be mounted on a concrete platform with a ½” airspace at the underside of the tile top plate then subjected to the specified maximum load of 10,400 lbs., corresponding to an 8,000 lb individual wheel load and a 30% impact factor. The tile shall exhibit no visible damage at the maximum load of 10,400 lbs using AASHTO-HB17 single sheet HS20-44 loading “Standard Specifications for Highways and Bridges.”

12. Salt and Spray Performance of Tile and Adhesive System when tested to ASTM-B117 not to show any deterioration or other defects after 100 hours of exposure

Submit manufacturer’s literature describing products, installation procedures and maintenance instructions. Provide cast-in-place detectable surface tiles and accessories as produced by a single manufacturer.

Samples for Verification Purposes: Submit two (2) tile samples minimum 6” x 8” of the kind proposed for use. Properly label samples to show the following information: Name of Project; Submitted by; Date of Submittal; Manufacture’s Name; Catalog No.; and Date of Fabrication.

Material Test Reports: Submit current test reports from a qualified, independent, testing laboratory that verify materials proposed for use comply with requirements of this detailed specification. Use a certified and qualified independent testing laboratory to perform any/all other tests required by this detailed specification to ensure the proposed cast-in-place tactile warning system is compliant. All test reports submitted shall be certified by the testing laboratory and shall clearly state that all tests were completed within 5 years of the date of the submittal. The manufacturer shall certify in writing that the materials provided to the project are manufactured with the same materials and manufacturing procedures as those used in the materials on which the tests were performed.

c. Construction. Installer Qualifications: Engage an experienced installer who has successfully completed tile installations similar in material, design, and extent required for this project.

Follow manufacturer specifications for installation, except where they conflict with MDOT Standard Plan Series R-28, or other project requirements.

d. Measurement and Payment. Measure and pay for the completed work, as described, at the respective contract unit prices using the following respective pay items:

<u>Pay Item</u>	<u>Pay Unit</u>
Detectable Warning Surface, Modified.....	Foot

Measure **Detectable Warning Surface, Modified** length in place by the unit foot and pay for it at the contract unit price, which price includes the costs for all labor, equipment and materials to complete the work.

CITY OF ANN ARBOR
DETAILED SPECIFICATION
FOR
SIDEWALK RETAINING WALLS

AA:DAD

1 of 4

02/26/18

a. Description. This work consists of constructing concrete retaining walls adjacent to sidewalks in accordance with the requirements and special details included herein, and as directed by the Engineer.

b. Materials. Provide concrete Grade P-NC, unless otherwise directed by the Engineer, meeting the requirements of subsection 602.03 of the Michigan Department of Transportation (MDOT) 2012 Standard Specifications for Construction.

c. Construction. Construct retaining walls in accordance with special details included herein. Curb face exposure shall be 6 inches to 36 inches.

The Contractor shall excavate, cut, remove stumps, remove brush, remove pavement, grade, and trim as needed and as directed, and shall furnish, place, grade, and compact any materials needed to perform the work.

Complete all subgrade work prior to placing concrete items, unless directed or approved by the Engineer.

At locations where the subgrade, subbase or base becomes either disturbed, saturated or otherwise damaged, and where directed by the Engineer, the Contractor shall remove a minimum 6-inch thick layer of the subgrade, subbase or base, and replace it with approved 21AA Aggregate material, compacted in place.

The Contractor shall coordinate with the City Forester prior to the removal of any tree roots 2 inches in diameter or greater.

The Contractor shall maintain on-site at all times, a sufficient quantity of adequate materials to protect concrete items. The Engineer may suspend or defer concrete placement if rain protection is not available. The Contractor shall not be entitled to any additional compensation due to work suspension or deferral resulting from a lack of adequate rain protection.

The Contractor is responsible for any damage to concrete items, including but not limited to vandalism; vehicular, pedestrian and/or miscellaneous structural damage; surface texture damage; and rain damage.

d. Measurement and Payment. Measure and pay for the completed work, as described, at the contract unit price using the following pay items:

<u>Pay Item</u>	<u>Pay Unit</u>
Sidewalk Retaining Wall, Integral, 6 inch to 18 inch Height	Square Foot
Sidewalk Retaining Wall, Integral, 18 inch to 30 inch Height	Square Foot

Measure **Sidewalk Retaining Wall, Integral, __ inch to __ inch Height** exposed vertical face

areas in place by the unit square foot and pay for them at their respective contract unit prices, which prices include the costs for all labor, equipment and materials necessary to complete the work.

The Engineer will pay for separately all sidewalk work performed adjacent to any retaining wall.

INTEGRAL SIDEWALK RETAINING WALL (6" - 18") DETAIL

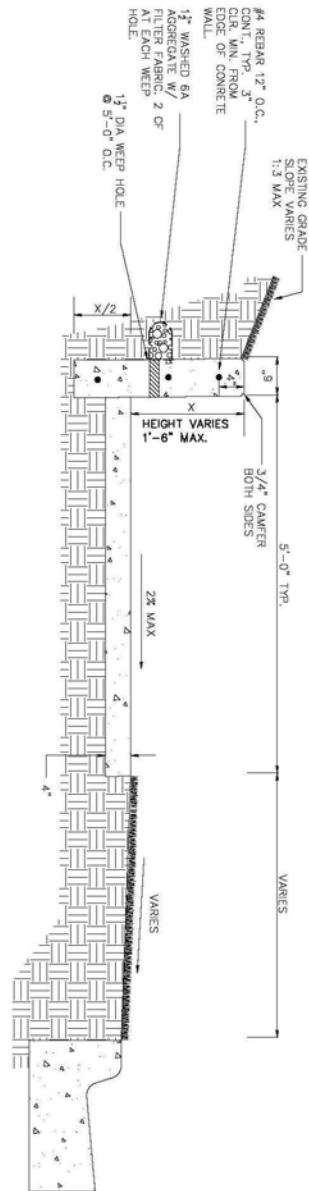

INTEGRAL SIDEWALK RETAINING WALL (18"-36") DETAIL

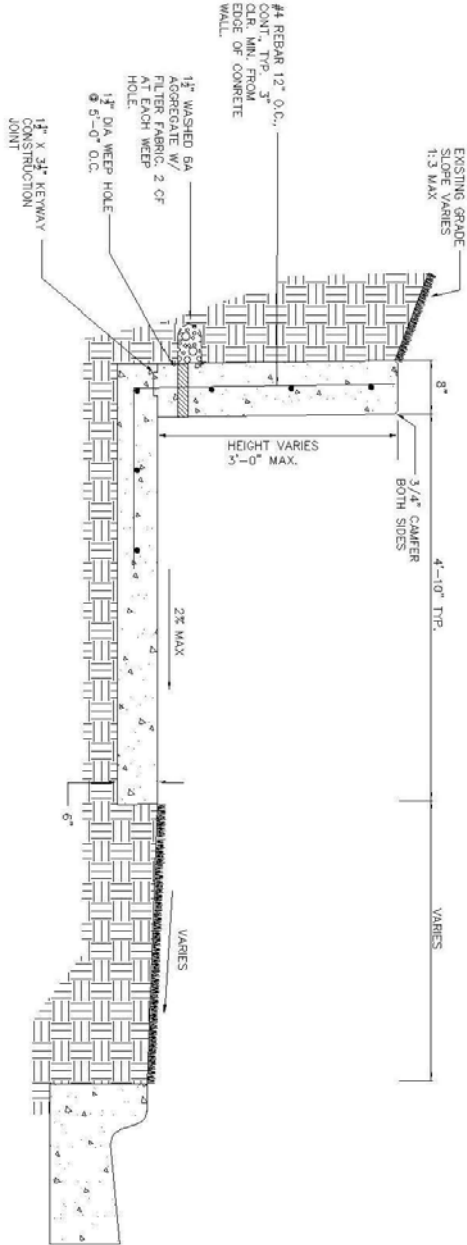

CITY OF ANN ARBOR
DETAILED SPECIFICATION
FOR
REMOVAL AND REINSTALLATION OF CONCRETE OR CLAY BRICK PAVERS

AA:DAD

1 of 2

03/11/19

a. Description. This work consists of removing, stockpiling and reinstalling concrete, clay, or other type material, brick sidewalk pavers. Furnish and install sand base, concrete base, fine aggregate leveling bed, fine aggregate joint filler, and any additional brick pavers as shown on the plans, and as directed by the Engineer.

b. Materials. Provide base material, where required, meeting requirements for Class 21AA of dense-graded aggregate in accordance with section 902 of the Michigan Department of Transportation (MDOT) 2012 Standard Specifications for Construction and the Detailed Specification for Aggregate Base. Provide subbase material, where required, meeting requirements for Class II granular material in accordance with section 902 of the MDOT 2012 Standard Specifications for Construction.

Construct concrete base, where required, using Grade P1 or Grade P2 concrete in accordance with section 601 of the MDOT 2012 Standard Specifications for Construction.

Construct a fine aggregate leveling bed shall consisting of a 3:1 mix of 2NS fine aggregate (3 parts) and Type N masonry cement (1 part). Use 2MS fine aggregate as joint filler. Provide masonry cement and fine aggregate materials in accordance with sections 901 and 902, respectively, of the MDOT 2012 Standard Specifications for Construction.

Use additional brick pavers as required matching the material and color of the existing brick pavers in the areas adjoining the removal/replacement limits.

c. Construction. Remove and salvage existing pavers, remove any existing mortar or bituminous setting bed and concrete base, to the limits specified by the Engineer, down to the existing aggregate base. Where an existing base is not present, remove the subbase to a sufficient depth for construction of the proposed section as shown on the attached detail, or as directed by the Engineer. Store and protect salvaged pavers on-site in an area approved by the Engineer until they are ready for use.

Shape, grade, and compact the existing base materials, and construct the base to match the existing adjacent elevations.

Blend fine aggregate and mortar uniformly to create the leveling bed mix. Place leveling bed on aggregate base or existing concrete base to the depth shown on the Plans. Use control bars and/or guides to screed the fine aggregate leveling bed.

Match new/reinstalled brick pattern with that of the existing adjacent brickwork. Use string lines or other devices as necessary to insure straight joint lines and final surface elevations. Butt paving units tight to adjacent concrete paving and to each other. Protect newly laid pavers at all times by plywood panels on which workers stand. Use a plate vibratory compactor (minimum of 5,000lbs compaction force) and make a minimum of three (3) passes to set paving units in leveling course prior to filling joints. Protect pavers from chipping and cracking during compaction.

Spread fine aggregate joint filler over paver surface and broom into joints, and mist lightly with water to settle sand into joints. Allow to surface dry and repeat process, as required, to fill joints

completely. Remove excess sand upon completion.

Take any necessary precautions to prevent damage or theft to pavers during removal, salvage, and replacement. The Engineer will not pay additional compensation for the replacement of damaged or stolen pavers.

d. Measurement and Payment. Measure and pay for the completed work, as described, at the contract unit price using the following pay item:

Pay Item

Pay Unit

Sidewalk, Conc or Clay Brick Pavers, Rem and Reinstall..... Square Foot

Measure **Sidewalk, Conc or Clay Brick Pavers, Rem and Reinstall** area in place by the unit square foot and pay for it at the contract unit price, which price includes all cost for labor, equipment and materials necessary to complete the work.

CITY OF ANN ARBOR
 DETIALED SPECIFICATION
 FOR
HOT MIX ASPHALT (HMA) SHARED USE PATH WEDGING

AA:DAD

1 of 2

03/11/19

a. Description. This work consists of constructing hot mix asphalt (HMA) wedging along shared use paths as directed by the Engineer, and as described herein.

b. Materials. Provide materials in accordance with section 501 of the Michigan Department of Transportation (MDOT) 2012 Standard Specifications for Construction. Use HMA mixture shown in the Detailed Specification for Hot Mix Asphalt (HMA) Application Estimate included in the contract for this work, or an acceptable substitute approved by the Engineer.

c. Construction. Perform work in accordance with section 501 of the MDOT 2012 Standard Specifications for Construction, and as directed by the Engineer.

Place wedging material in accordance with the application rate shown in the Detailed Specification for Hot Mix Asphalt (HMA) Application Estimate included in the contract.

Have a 10-foot long straight-edge, backhoe, air-compressor and jackhammer available during all paving operations for wedging work.

Use wedging to provide good vertical and horizontal transitions between old and new construction, eliminate areas of standing water in the wearing surface and provide for positive drainage, and to perform cross slope correction to achieve compliance with current standards.

Construct joints by feathering the edges of all wedging (including the raking out of all large pieces of aggregate) to provide a high quality, smooth riding surface.

Clean the existing surface with compressed air and/or vacuum type street cleaning equipment prior to placement of wedging material.

Apply MDOT SS-1h bond coat on all asphalt and concrete surfaces within the wedging area at a rate between 0.05 and 0.10 gallons/square yard as directed by the Engineer using a power distributor hand sprayer.

d. Measurement and Payment. Measure and pay for the completed work, as described, at the contract unit price for the following pay item:

<u>Pay Item</u>	<u>Pay Unit</u>
Shared use Path, HMA, Wedging	Ton

Measure **Shared use Path, HMA, Wedging** weight in place by unit ton and pay for it at the contract unit price, which price includes all cost for labor, equipment and materials necessary to complete the work.

Return any/all trucks to the plant with unused HMA remaining after the work is complete, and re-weigh these trucks to obtain an accurate quantity of unused/waste material. Provide to the

Engineer, a corrected or new weight ticket/slip that accounts for the unused material. There will be no payment for any unused HMA material. All weight tickets/slips must include the type of mixture (codes are not acceptable), as well as vehicle number, gross weight, tare weight, and net weight.

CITY OF ANN ARBOR
DETAILED SPECIFICATION
FOR
FENCE, PROTECTIVE, MODIFIED

AA:DAD

1 of 2

03/11/19

a. Description. This work consists of taking all reasonable measures to protect all existing trees and vegetation designated for protection within the project limits and the construction influence area, in accordance with subsection 201.03.A.2 and section 808 of the Michigan Department of Transportation (MDOT) 2012 Standard Specifications for Construction, as directed by the Engineer, and as specified herein. The work also consists of installing protective fencing at the limits of the construction area as shown on the plans or in areas directed by the Engineer.

b. Materials. Use orange, vinyl, snow fence fabric material, 4 feet tall. Use 6 foot long, T-shaped, metal posts or 2-inch square hardwood stakes.

c. Construction. Install protective fence at the limits of the construction area as shown on the plans or as directed by the Engineer.

Do not operate equipment within or beyond in any area(s) bounded by protection fence without the approval of the Engineer.

Do not stockpile or store construction material, supplies, and/or equipment within or beyond in any area(s) bounded by protection fence

The Engineer will not permit any vehicles and/or personnel within or beyond in any area(s) bounded by protection fence

Attach no chains, cables, ropes, nails, or other articles to any tree at any time.

Prune tree roots 1-1/2 inch or greater in diameter exposed during construction. The Engineer shall review and approve all pruning operations. Perform all root pruning with sharp tools and provide clean cuts so not damage the remaining bark or root. The Contractor shall not perform any backfilling operations until all root maintenance work is complete.

The City Forester or an approved forestry specialist will direct the repair(s) to any damaged to trees owned by the City of Ann Arbor or other trees designated for protection.

Damage to plant roots caused by Contractor operations to the extent the plant requires removal will result in one of the following actions:

1. The Contractor will replace the plant with a commensurate number of plants, 2½" caliper trees of the species as determined by the City.
2. Compensate the City of Ann Arbor for the cash value of the plant or tree as determined by the City of Ann Arbor's Forester.

The City of Ann Arbor is solely responsible for determining the corrective action and directing the Contractor as to which of above will be acceptable.

The City Forester will supervise the replacement of any trees.

Remove protection fence when directed by the Engineer.

d. Measurement and Payment. Measure and pay for the completed work, as described, at the contract unit price using the following pay item:

<u>Pay Item</u>	<u>Pay Unit</u>
Fence, Protective, Modified.....	Foot

Measure **Fence, Protective, Modified** length in place by the unit foot and pay for it at the contract unit price, which price includes all cost for labor, equipment and materials necessary to complete the work. The contract unit price also includes payment for any/all cost related to fence maintenance, and reinstallation as required, during the construction period.

The Contractor is solely responsible for any/all repair or replacement costs associated with damage to existing trees and vegetation caused by its construction activities and/or operations.

CITY OF ANN ARBOR
 DETAILED SPECIFICATION
 FOR
PERMANENT PAVEMENT MARKINGS

AA:DAD

1 of 1

04/09/19

a. Description. This work consists of providing and placing permanent pavement markings in accordance with the Michigan Manual on Uniform Traffic Control Devices (MMUTCD). Provide pavement markings that conform to the plans, section 811 of the Michigan Department of Transportation (MDOT) 2012 Standard Specifications for Construction, MDOT Pavement Marking Standard Plans, City of Ann Arbor Special Details, as directed by the Engineer, and as specified herein.

b. Materials. Provide materials in accordance with sections 811 and 920 of the MDOT 2012 Standard Specifications for Construction. Provide the Material Safety Data Sheets to the Engineer for required materials and supplies. Dispose of unused material and containers in accordance with the Federal Resource Conservation Recovery Act (RCRA) of 1976 as amended, and 1994 PA 451, Part 111 Hazardous Waste Management. Provide samples of permanent pavement marking materials upon request.

c. Construction Methods. The preparation and placement of permanent pavement markings shall conform to section 811 of the MDOT 2012 Standard Specifications, the plans, and as specified herein.

d. Measurement and Payment. Measure and pay for the completed work, as described, at the respective contract unit prices using the following respective pay items:

<u>Pay Item</u>	<u>Pay Unit</u>
Pavt Mrkg, Thermopl, 4 inch, White Parking Sym.....	Ft
Pavt Mrkg, Thermopl, Lt Turn Arrow Sym	Each
Pavt Mrkg, Thermopl, Only.....	Each
Pavt Mrkg, Thermopl, Rt Turn Arrow Sym	Each
Pavt Mrkg, Thermopl, Speed Hump Chevron, White	Each
Pavt Mrkg, Thermopl, Thru Arrow Sym	Each

Measure **Pavt Mrkg, Thermopl, 4 inch, White Parking Sym** in place by the unit foot and pay for them at the contract unit price, which prices include the costs for all labor, equipment and materials to complete the work.

Measure **Pavt Mrkg, Thermopl, Lt Turn Arrow Sym; Pavt Mrkg, Thermopl, Only; Pavt Mrkg, Thermopl, Rt Turn Arrow Sym; Pavt Mrkg, Thermopl, Speed Hump Chevron, White; and Pavt Mrkg, Thermopl, Thru Arrow Sym** individually in place by the unit each and pay for them at their respective contract unit prices, which prices include the costs for all labor, equipment and materials to complete the work.

CITY OF ANN ARBOR
 DETAILED SPECIFICATION
 FOR
WET REFLECTIVE LIQUID APPLIED PAVEMENT MARKINGS

AA:DAD

1 of 2

04/09/19

a. Description. This work consists of furnishing and installing wet night retroreflective (WR) beads and/or elements and liquid applied pavement marking materials in accordance with the Michigan Department of Transportation 2012 Standard Specifications for Construction, and as required herein.

b. Materials.

1. Wet Night Retroreflective Beads and/or Elements. Select WR beads and/or elements from one of the following Manufacturers or a Michigan Department of Transportation (MDOT) approved alternative that meets the requirements in Table 1:

- 3M Corporation
- Potter's Industries
- Swarco
- Flex-o-Lite

Table 1: WR Markings

Average Initial Retroreflectivity at 30 meter geometry in mcd/lux/m ²		
Test Method	White	Yellow
	Dry (ASTM E 1710)	700
Wet Recovery (ASTM E 2177)	250	200

Ship the material to the job site in sturdy containers marked in accordance with subsection 920.01.A of the MDOT 2012 Standard Specifications for Construction.

Submit to the Engineer prior to the start of work:

A. The application rate of the beads/elements recommended by the manufacturer and the liquid applied pavement marking binder proposed for use on the project. If the application rate recommended by the manufacturer differs from the specified rate in Table 811-1 of the MDOT 2012 Standard Specifications for Construction, the rate recommended by the manufacturer supersedes the table values.

B. Certification from the Manufacturer that when applied according to their application recommendations the beads and/or elements meet the requirements shown in Table 1 above.

2. Binder. Provide a liquid pavement marking product of the binder type specified in the contract documents from section 811 of the Qualified Products List or as specified by detailed specification or special provision, or use an alternative binder as approved by the Engineer.

c. **Construction.** Place the binder and beads in accordance with the requirements and /or recommendations of the manufacturers and sections 811 and 920 of the MDOT 2012 Standard Specifications for Construction except as noted above.

d. **Measurement and Payment.** Measure and pay for the completed work, as described, at the respective contract unit prices using the following respective pay items:

Pay Item	Pay Unit
Pavt Mrkg, Wet Retrflec Polyurea, 12 inch, Crosswalk	Foot
Pavt Mrkg, Wet Retrflec Polyurea, 24 inch, Stop Bar.....	Foot
Pavt Mrkg, Wet Retrflec Polyurea, Lt Turn Arrow Sym	Each
Pavt Mrkg, Wet Retrflec Polyurea, Only.....	Each
Pavt Mrkg, Wet Retrflec Polyurea, Rt Turn Arrow Sym.....	Each
Pavt Mrkg, Wet Retrflec Polyurea, Railroad Sym.....	Each

Measure **Pavt Mrkg, Wet Retrflec Polyurea, 12 inch, Crosswalk** and **Pavt Mrkg, Wet Retrflec Polyurea, 24 inch, Stop Bar** length in place by the unit foot and pay for them at their respective contract unit prices, which prices include the costs for all labor, equipment and materials to complete the work.

Measure **Pavt Mrkg, Wet Retrflec Polyurea, Lt Turn Arrow Sym; Pavt Mrkg, Wet Retrflec Polyurea, Only; Pavt Mrkg, Wet Retrflec Polyurea, Rt Turn Arrow Sym,** and **Pavt Mrkg, Wet Retrflec Polyurea, Railroad Sym** individually in place by the unit each and pay for them at their respective contract unit prices, which prices include the costs for all labor, equipment and materials to complete the work.

CITY OF ANN ARBOR
DETAILED SPECIFICATION
FOR
MAINTENANCE OF TRAFFIC

AA:DAD

1 of 5

04/09/19

a. Description. The work consists of maintaining traffic at the locations identified on the "Schedule of Streets" for duration of the work. Maintain traffic in accordance with the plans, subsection 104.11 and section 812 of the Michigan Department of Transportation (MDOT) 2012 Standard Specifications for Construction, the Michigan Manual of Uniform Traffic Control Devices (MMUTCD), applicable supplemental specifications, as directed by the Engineer, and as herein specified.

The following, and herein included, Michigan Department of Transportation (MDOT) Maintaining Traffic Typical, and Work Zone Device Standard Plans and Special Details apply to the project: M0020a, M0040a, M0110a, M0120a, M0140a, M150a, M0232a, M250a, M350a, M380a, M410a, M440a, M470a, M500a, M730a, WZD-100-A, and WZD-125-E.

Note: There is not a maintenance of traffic plan for the proposed concrete pavement repair work associated with the S State Street project location. MDOT Maintaining Traffic Typical M0232a, M250a, M350a, M380a, M410a, M440a, M470a, and M500a apply to this work.

These maintaining traffic provisions are subject to change in the event of special community activities.

Place permanent pavement marking items included in the contract per the MDOT 2012 Standard Specifications for Construction prior to the removal of any devices required to temporarily maintain traffic during construction, and also prior to opening the project to traffic.

b. Materials. Provide materials for all devices to temporarily control and maintain traffic meeting the requirements of section 812 of the MDOT 2012 Standard Specifications for Construction, the MMUTCD, and the applicable MDOT typicals and details included herein.

Use sign sizes shown on the plans, unless otherwise directed by the Engineer. Install all temporary signs on driven posts, which are to remain in the same place for 14 days or more. Install all other temporary signs on portable supports. Install all signs to have a minimum bottom height of 7.0 feet.

Use only plastic drums for channelizing devices when implementing any/all lane closures. 42 inch channelizing devices are permissible at certain locations with approval from the Engineer.

Furnish paper bills of lading/delivery tickets to the Engineer on the jobsite for all temporary traffic control devices delivered to the various project locations.

c. Construction. Use construction methods meeting the requirements of section 812 of the MDOT 2012 Standard Specifications for Construction, and as described herein.

Furnish and place all necessary temporary traffic control devices to maintain traffic during construction. Keep all work, construction equipment, and material storage behind the curb, or behind barricades or channelizing devices, all in combination with protective fencing, if required to protect open excavations, and do not in any way hamper vehicle movement or impair traffic

vision. Provide protection to all uncured concrete sidewalk, driveways, and curb and gutter as needed until all traffic, foot or otherwise, can cross without damage. Install additional barricades and protective fencing at the end of each day to insure no disturbance to the work area.

Distances between warning, regulatory, and guide signs as shown on the typical and details are approximate, and may require field adjustment, as directed by the Engineer.

Maintain two-way traffic as shown on the plans, access for local traffic on local streets, and keep all intersections open to traffic at all times, unless specifically authorized in writing by the Engineer.

Maintain traffic to prevent vehicles from driving into active work areas. Remove and replace patch areas that extend more than halfway across the roadway to provide a minimum of half the pavement width at all times for maintaining traffic.

Remove existing pavement markings and place temporary pavement markings as directed by the Engineer.

All temporary traffic/pedestrian control devices furnished by the Contractor remain the property of the Contractor. The City is not responsible for stolen or damaged signs, barricades, plastic drums and other traffic maintenance items. Replace missing and/or damaged traffic control devices immediately, at no additional cost to the City.

1. Construction Influence Area (CIA). The CIA at each location consists of the width of the right-of-way and easements, and the limits of any advance temporary construction signing shown on the plans and applicable maintaining traffic typicals along the street under construction and any/all cross streets. Posted detour routes are not part of the CIA.

Furnish, erect, maintain, and upon completion of the work, remove all traffic control devices within and around the CIA, and along posted detour routes, for the safety and protection of traffic. This includes, but is not limited to, regulatory and warning signs, barricades, channeling devices and other minor devices where required by the Engineer.

Coordinate operations with all subcontractors, utilities, and/or other contractors performing work on this and other projects within, or adjacent to, the Construction Influence Area (CIA). Avoid conflicts in maintaining traffic operations, signing, and orderly progress of other contract work.

Maintain traffic on S State St with a minimum of one lane operating in each direction directions utilizing intermittent lane closures in accordance with the various and aforementioned MDOT Maintaining Traffic Typicals referenced in this detailed specification.

2. Permits. Prior to the start of construction, obtain a "Right-of-Way" Permit from City of Ann Arbor Customer Services Unit. Notify the Project Engineer and obtain a "Traffic Detour or Lane Closure" Permit from Customer Services Unit a minimum of 72 business hours prior to the implementation of any traffic shifts, lane closures and street closures. There are no fees associated with these permits.

3. Work Times and Restrictions. Conduct all work on Monday through Saturday between 7:00am and 8:00pm unless, prior to commencement of construction, the City authorizes a plan identifying alternate days and hours of work. Should night work be required for any reason, notify the Project Engineer a minimum of three (3) working days (72 hours) in advance of such work, and the work must have the approval of the City prior to commencement.

Only perform work of an emergency nature or work required to insure traffic safety on Sunday and only with prior approval by the City.

Perform no road work nor permit any traffic interruptions, including lane closures, on Sundays, and during the Memorial Day, July 4th, and Labor Day holiday periods unless otherwise authorized by the Engineer. All streets and sidewalks that can be open will be open. Trucking on or off site will not be permitted.

During non-working periods, any area with uncompleted work will have plastic drums at specific locations and protective fencing, as directed by the Engineer, and at no additional cost to the project.

4. Traffic Restrictions. At all times conduct work to insure the least possible obstruction to traffic and inconvenience to the public, and property owners including businesses and residents proximate to the work.

Do not interfere with traffic on major streets between the hours of 7:00 a.m. to 9:00 a.m. and 3:30 p.m. to 6:00 p.m. unless otherwise approved by the Engineer or as specified on a Lane Closure Permit. Make all major changes in traffic control either between 9:00 a.m. and 3:30 p.m. or between 7:00 p.m. and 6:30 a.m. in order to minimize interference with rush hour traffic. All traffic controls must be in place and ready for traffic each day by 6:30 a.m. and 3:30 p.m. The City will permit temporary obstruction of traffic for loading and unloading of trucks only if the Contractor provides traffic regulators (flag persons) in conformance with Part VI of the MMUTCD. During temporary obstructions, a minimum of two traffic regulators are required. Include the cost of traffic regulators (flag control) in the unit price for the contract pay item "**Minor Traffic Control, Modified, Max \$_____**".

Maintain access to businesses, residences, and side street(s) within the CIA for the duration of the project. The Contractor shall make every effort to coordinate its operations to minimize interruptions affecting this access. Notify the Project Engineer forty-eight (48) hours in advance of performing any work on or near business or residential driveways, and stage work so that it is part-width when it is necessary to work in these areas. The Engineer will not allow the Contractor to prohibit access to businesses and residences during any phase of construction, and may require flag control at its discretion.

Maintain 9 feet wide minimum lane widths and greater widths whenever feasible. Schedule work so not to require any traffic stoppage under any circumstance unless otherwise approved by the Engineer. Suspend work within the CIA during peak traffic hours, and/or at the direction of the Engineer when construction activity(s) unduly hamper or delay traffic.

5. Emergency Services. Notify local police, fire departments and emergency response units a minimum of three business days (72 hours) prior to the closure of any lanes, or traffic shifts causing restricted movements of traffic or restricted access. Keep "live" fire hydrants in or adjacent to the work and fire fighting forces made aware of their availability at all times during construction.

d. Measurement and Payment. Measure and pay for the completed work, as described, at the contract unit price using the following pay items in accordance with subsection 812.04 of the Standard Specifications for Construction.

<u>Pay Item</u>	<u>Pay Unit</u>
Barricade, Type III, High Intensity, Double Sided, Lighted, Furn	Each
Barricade, Type III, High Intensity, Double Sided, Lighted, Oper	Each
Channelizing Device, 42 inch, Furn	Each
Channelizing Device, 42 inch, Oper	Each
Pavt Mrkg, Longit, 6 inch or Less Width, Rem	Foot
Pavt Mrkg, Type NR, Paint, 4 inch, White, Temp	Foot
Pavt Mrkg, Type NR, Paint, 4 inch, Yellow, Temp	Foot
Pavt Mrkg, Type R, 4 inch, White, Temp	Foot
Pavt Mrkg, Type R, 4 inch, Yellow, Temp	Foot
Lighted Arrow, Type C, Furn	Each
Lighted Arrow, Type C, Oper	Each
Plastic Drum, High Intensity, Lighted, Furn	Each
Plastic Drum, High Intensity, Lighted, Oper	Each
Sign, Portable, Changeable Message, Furn	Each
Sign, Portable, Changeable Message, Oper	Each
Sign, Type B, Temp, Prismatic, Furn	Square Foot
Sign, Type B, Temp, Prismatic, Oper	Square Foot
Traf Regulator Control	Lump Sum
Minor Traffic Control, Modified, Max \$ ____	Lump Sum

The quantities for maintaining traffic are estimates and based on the signing and related traffic control devices deemed necessary for this project as shown on the plans and applicable MDOT Maintaining Traffic Typical, and include traffic regulators, lighted arrows and minor traffic devices.

Payment for furnishing and operating temporary traffic control devices shall be for the maximum quantity in use on each street at any one time with exception to lighted arrows and portable changeable message signs, which payment shall be for furnishing and operating the maximum quantity in use at any one time during the entire project (all streets).

Any additional signing or maintaining traffic devices required to expedite the construction is at the Contractor's expense unless approved by the Engineer.

Include any/all costs for transporting temporary traffic control devices in their respective contract unit prices bid for the individual traffic control items of work set up in the contract.

The Engineer will pay for temporary traffic control devices only once irrespective of the number of times moved. Include any/all costs for temporary traffic control devices not addressed by this detailed specification, or where there is no separate pay item in the contract, in the unit price for **Minor Traffic Control, Max \$_____**.

MINIMUM MERGING TAPER LENGTH "L" (FEET)

OFFSET FEET	POSTED SPEED LIMIT, MPH (PRIOR TO WORK AREA)									
	25	30	35	40	45	50	55	60	65	70
1	10	15	20	27	45	50	55	60	65	70
2	21	30	41	53	90	100	110	120	130	140
3	31	45	61	80	135	150	165	180	195	210
4	42	60	82	107	180	200	220	240	260	280
5	52	75	102	133	225	250	275	300	325	350
6	63	90	123	160	270	300	330	360	390	420
7	73	105	143	187	315	350	385	420	455	490
8	83	120	163	213	360	400	440	480	520	560
9	94	135	184	240	405	450	495	540	585	630
10	104	150	204	267	450	500	550	600	650	700
11	115	165	225	293	495	550	605	660	715	770
12	125	180	245	320	540	600	660	720	780	840
13	135	195	266	347	585	650	715	780	845	910
14	146	210	286	374	630	700	770	840	910	980
15	157	225	307	400	675	750	825	900	975	1050

TAPER LENGTH "L" IN FEET

THE FORMULAS FOR THE MINIMUM LENGTH OF A MERGING TAPER IN DERIVING THE "L" VALUES SHOWN IN THE ABOVE TABLES ARE AS FOLLOWS:

"L" = $\frac{W \times S^2}{60}$ WHERE POSTED SPEED PRIOR TO THE WORK AREA IS 40 MPH OR LESS

"L" = S x W WHERE POSTED SPEED PRIOR TO THE WORK AREA IS 45 MPH OR GREATER

- L = MINIMUM LENGTH OF MERGING TAPER
- S = POSTED SPEED LIMIT IN MPH PRIOR TO WORK AREA
- W = WIDTH OF OFFSET

TYPES OF TAPERS

UPSTREAM TAPERS

- MERGING TAPER
- SHIFTING TAPER
- SHOULDER TAPER
- TWO-WAY TRAFFIC TAPER

DOWNSTREAM TAPERS (USE IS OPTIONAL)

TAPER LENGTH

- L - MINIMUM
- 1/2 L - MINIMUM
- 1/3 L - MINIMUM
- 100' - MAXIMUM
- 100' - MINIMUM (PER LANE)

 TRAFFIC AND SAFETY MAINTAINING TRAFFIC TYPICAL	TABLES FOR "L", "D" AND "B" VALUES		
	DRAWN BY: CON:AE:djf CHECKED BY: BMM	JUNE 2006 PLAN DATE:	M0020a
FILE: K:/DGN/TSR/STDS/ENGLISH/MNTTRF/M0020a.dgn REV. 08/21/2006			

DISTANCE BETWEEN TRAFFIC CONTROL DEVICES "D"
AND LENGTH OF LONGITUDINAL BUFFER SPACE ON
"WHERE WORKERS PRESENT" SEQUENCES

"D" DISTANCES	POSTED SPEED LIMIT, MPH (PRIOR TO WORK AREA)									
	25	30	35	40	45	50	55	60	65	70
D (FEET)	250	300	350	400	450	500	550	600	650	700

GUIDELINES FOR LENGTH OF
LONGITUDINAL BUFFER SPACE "B"

SPEED* MPH	LENGTH FEET
20	33
25	50
30	83
35	132
40	181
45	230
50	279
55	329
60	411
65	476
70	542

* POSTED SPEED, OFF PEAK 85TH PERCENTILE SPEED PRIOR TO WORK STARTING, OR THE ANTICIPATED OPERATING SPEED

1 BASED UPON AMERICAN ASSOCIATION OF STATE HIGHWAY AND TRANSPORTATION OFFICIALS (AASHTO) BRAKING DISTANCE PORTION OF STOPPING SIGHT DISTANCE FOR WET AND LEVEL PAVEMENTS (A POLICY ON GEOMETRIC DESIGN OF HIGHWAY AND STREETS), AASHTO. THIS AASHTO DOCUMENT ALSO RECOMMENDS ADJUSTMENTS FOR THE EFFECT OF GRADE ON STOPPING AND VARIATION FOR TRUCKS.

 TRAFFIC AND SAFETY MAINTAINING TRAFFIC TYPICAL	TABLES FOR "L", "D" AND "B" VALUES		
	DRAWN BY: CON:AE:djf CHECKED BY: BMM	JUNE 2006 PLAN DATE:	M0020a
FILE: K:/DGN/TSR/STDS/ENGLISH/MNTTRF/M0020a.dgn REV. 08/21/2006			

SIGN PLACEMENT IS THE SAME FOR BOTH DIRECTIONS

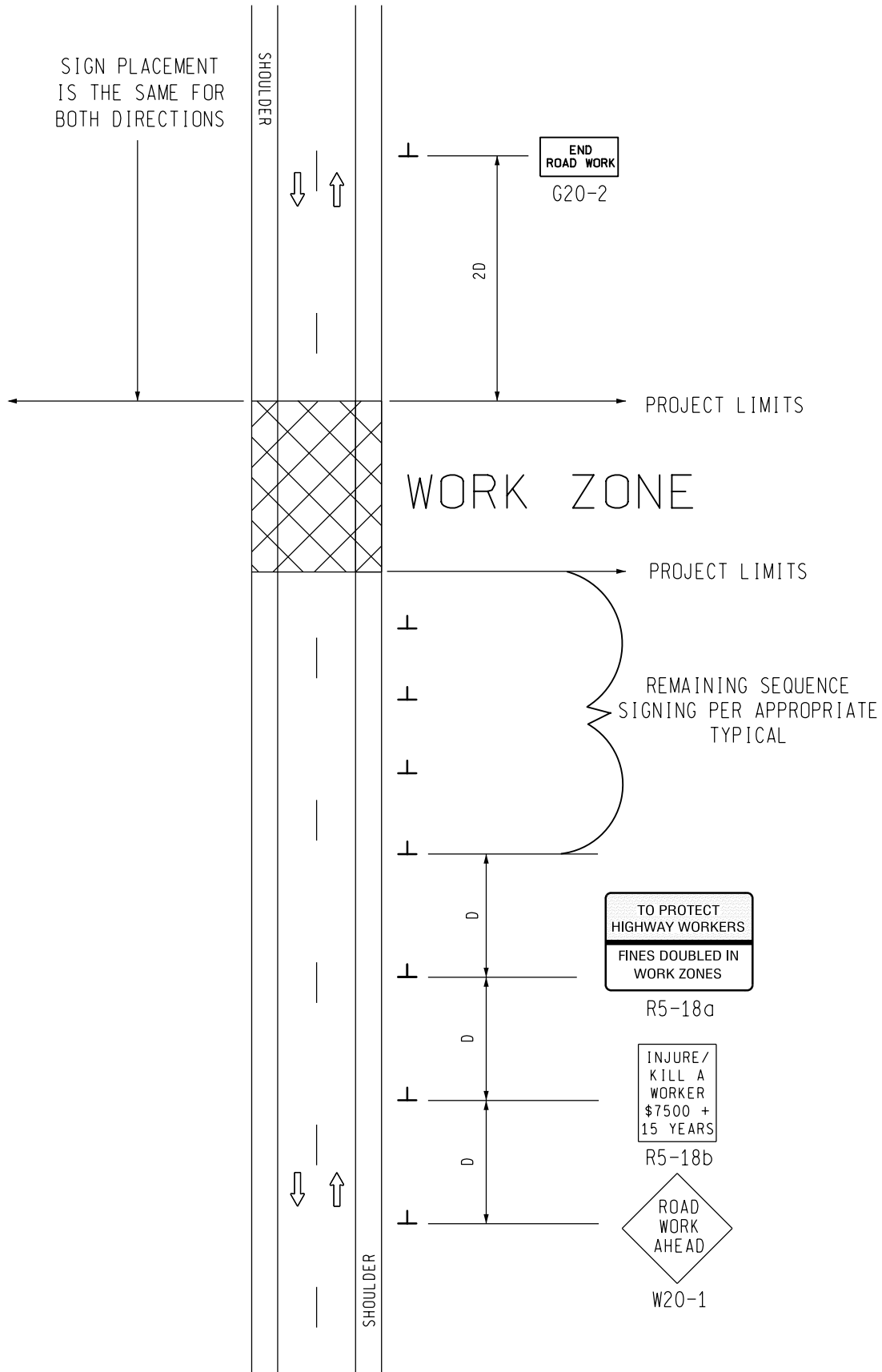

SIGN = 68 f+2 - TYPE B FOR ONE DIRECTION OF TRAFFIC W20-1 QUANTITY INCLUDED WITH APPROPRIATE TYPICAL FOR SEQUENCE SIGNING

MDOT
Michigan Department of Transportation
TRAFFIC AND SAFETY
MAINTAINING TRAFFIC
TYPICAL

TYPICAL ADVANCE SIGNING TREATMENT FOR LONG, INTERMEDIATE AND SHORT TERM STATIONARY WORK ZONE OPERATIONS OF LESS THAN TWO MILES IN LENGTH WHERE TRAFFIC CONTROL DEVICES MAY REMAIN AT END OF WORK DAY ON AN UNDIVIDED TWO-WAY ROADWAY

DRAWN BY: CON:AE:djf
CHECKED BY: BMM:CRB

OCTOBER 2011
PLAN DATE:

M0040a

SHEET
1 OF 2

NOT TO SCALE

FILE: PW_RD/TS/Typicals/Signs/MT NON FWY/M0040a.dgn REV. 10/13/2011

NOTES

- 30. THE APPROPRIATE ADVANCE SIGNING SEQUENCE(S), (M0030a THROUGH M0080a) SHALL BE USED ON ALL PROJECTS.
- 32. THESE SIGNS SHALL BE LEFT IN PLACE AT THEIR PRESCRIBED LOCATIONS FOR THE DURATION OF THE PROJECT AND UNTIL ALL TEMPORARY TRAFFIC CONTROL HAS BEEN REMOVED.
- 35. THESE SIGNS ARE INTENDED TO BE USED WITHIN THE LIMITS OF THE TEMPORARY SEQUENCE SIGNING AS IS SHOWN ON 1 OF 2. THESE SIGNS ARE NOT TO BE INTERMINGLED WITH ANY OTHER TEMPORARY SEQUENCE SIGNING EXCEPT AS SHOWN.



SIGN SIZES

G20-2	-	48" x 24"
R5-18a	-	96" x 60"
R5-18b	-	48" x 60"
W20-1	-	48" x 48"

 TRAFFIC AND SAFETY MAINTAINING TRAFFIC TYPICAL	TYPICAL ADVANCE SIGNING TREATMENT FOR LONG, INTERMEDIATE AND SHORT TERM STATIONARY WORK ZONE OPERATIONS OF LESS THAN TWO MILES IN LENGTH WHERE TRAFFIC CONTROL DEVICES MAY REMAIN AT END OF WORK DAY ON AN UNDIVIDED TWO-WAY ROADWAY		
	DRAWN BY: CON:AE:djf	OCTOBER 2011	SHEET
CHECKED BY: BMM:CRB	PLAN DATE:	M0040a	2 OF 2
FILE: PW RD/TS/Typicals/Signs/MT NON FWY/M0040a.dgn REV. 10/13/2011			

NOT TO SCALE

KEY

- • • CHANNELIZING DEVICES
-  LIGHTED ARROW PANEL (CAUTION MODE)
-  TRAFFIC FLOW
- REFLECTS EXISTING SPEED LIMIT
- * USE THE "NEXT -- MILES" SIGN WHEN SHOULDER CLOSURE EXCEEDS 1 MILE IN LENGTH

SIGN = 120 ft± - TYPE B
 W/PLAQUE = 132 ft± - TYPE B
 PLUS ADDITIONAL R2-1's
 THROUGHOUT WORK AREA

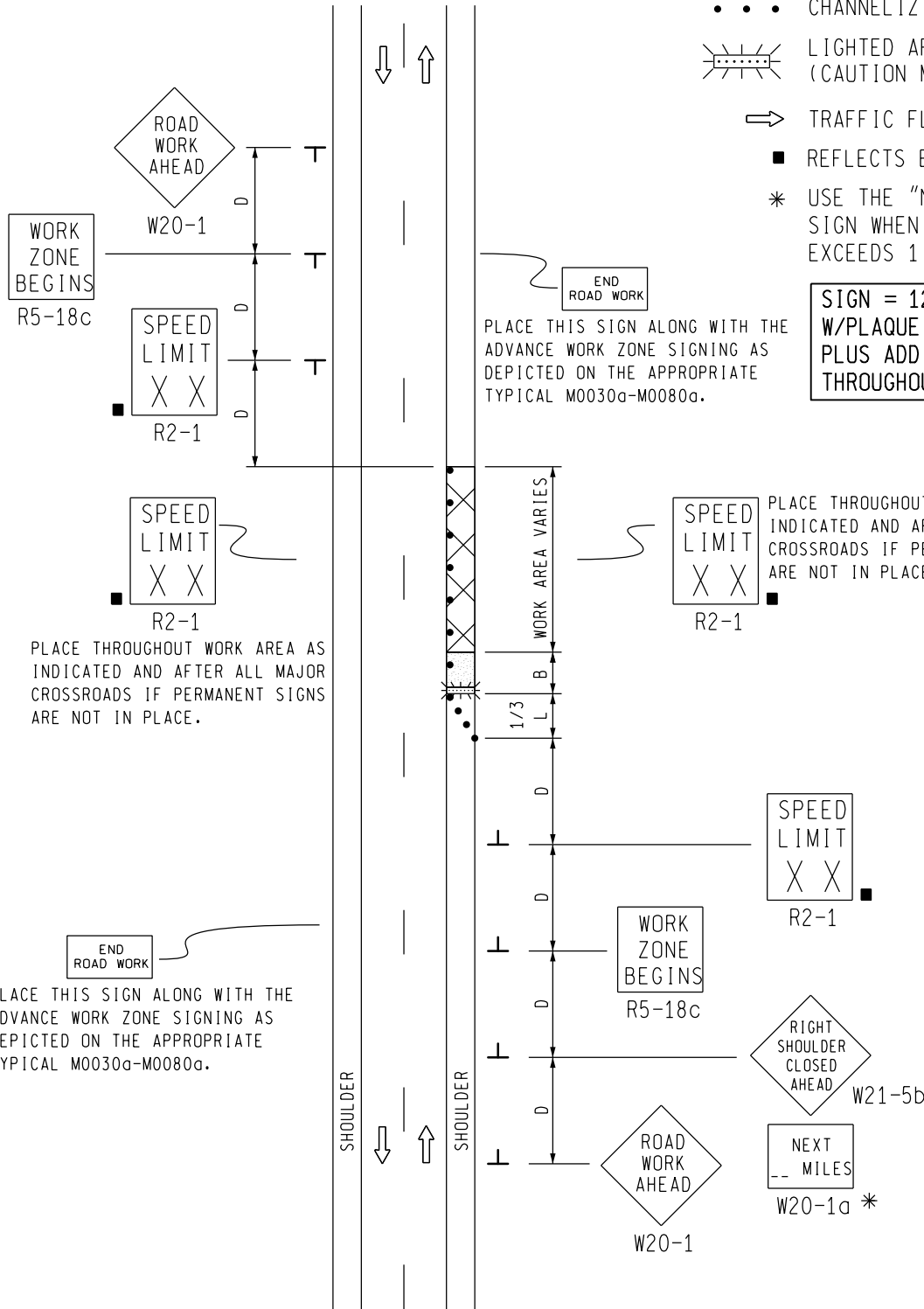

END ROAD WORK
 PLACE THIS SIGN ALONG WITH THE ADVANCE WORK ZONE SIGNING AS DEPICTED ON THE APPROPRIATE TYPICAL M0030a-M0080a.

PLACE THROUGHOUT WORK AREA AS INDICATED AND AFTER ALL MAJOR CROSSROADS IF PERMANENT SIGNS ARE NOT IN PLACE.

PLACE THROUGHOUT WORK AREA AS INDICATED AND AFTER ALL MAJOR CROSSROADS IF PERMANENT SIGNS ARE NOT IN PLACE.

END ROAD WORK
 PLACE THIS SIGN ALONG WITH THE ADVANCE WORK ZONE SIGNING AS DEPICTED ON THE APPROPRIATE TYPICAL M0030a-M0080a.

MDOT
 Michigan Department of Transportation
 TRAFFIC AND SAFETY
 MAINTAINING TRAFFIC
 TYPICAL

TYPICAL TEMPORARY TRAFFIC CONTROL
 FOR A SHOULDER CLOSURE ON A TWO
 LANE TWO-WAY ROADWAY
 NO SPEED REDUCTION

DRAWN BY: CON:AE:djf
 CHECKED BY: BMM:CRB

OCTOBER 2011
 PLAN DATE:

M0110a

SHEET
 1 OF 2

NOT TO SCALE

NOTES

1. D = DISTANCE BETWEEN TRAFFIC CONTROL DEVICES
 $1/3 L$ = MINIMUM LENGTH OF TAPER
 B = LENGTH OF LONGITUDINAL BUFFER
 SEE M0020a FOR "D," "L," AND "B" VALUES
2. ALL NON-APPLICABLE SIGNING WITHIN THE CIA SHALL BE MODIFIED TO FIT CONDITIONS, COVERED OR REMOVED.
3. DISTANCES BETWEEN SIGNS, THE VALUES FOR WHICH ARE SHOWN IN TABLE D, ARE APPROXIMATE AND MAY NEED ADJUSTING AS DIRECTED BY THE ENGINEER.
- 3A. THE "WORK ZONE BEGINS" (R5-18c) SIGN SHALL BE USED ONLY IN THE INITIAL SIGNING SEQUENCE IN THE WORK ZONE. SUBSEQUENT SEQUENCES IN THE SAME WORK ZONE SHALL OMIT THIS SIGN AND THE QUANTITIES SHALL BE ADJUSTED APPROPRIATELY.
- 4E. THE MAXIMUM RECOMMENDED DISTANCE(S) BETWEEN CHANNELIZING DEVICES SHOULD BE EQUAL IN FEET TO THE POSTED SPEED IN MILES PER HOUR ON TAPER(S) AND TWICE THE POSTED SPEED IN THE PARALLEL AREA(S).
5. FOR OVERNIGHT CLOSURES, TYPE III BARRICADES SHALL BE LIGHTED.
6. WHEN CALLED FOR IN THE FHWA ACCEPTANCE LETTER FOR THE SIGN SYSTEM SELECTED, THE TYPE A WARNING FLASHER, SHOWN ON THE WARNING SIGNS, SHALL BE POSITIONED ON THE SIDE OF THE SIGN NEAREST THE ROADWAY.
7. ALL TEMPORARY SIGNS, TYPE III BARRICADES, THEIR SUPPORT SYSTEMS AND LIGHTING REQUIREMENTS SHALL MEET NCHRP 350 CRASHWORTHLY REQUIREMENTS STIPULATED IN THE CURRENT EDITION OF THE MICHIGAN MANUAL ON UNIFORM TRAFFIC CONTROL DEVICES, THE CURRENT EDITION OF THE STANDARD SPECIFICATIONS FOR CONSTRUCTION, THE STANDARD PLANS AND APPLICABLE SPECIAL PROVISIONS. ONLY DESIGNS AND MATERIALS APPROVED BY MDOT WILL BE ALLOWED.
8. WHEN BUFFER AREAS ARE ESTABLISHED, THERE SHALL BE NO EQUIPMENT OR MATERIALS STORED OR WORK CONDUCTED IN THE BUFFER AREA.
- 29A. THE TYPE OF REFLECTIVE SHEETING USED FOR THE W20-1a PLAQUE SHALL BE THE SAME AS THE TYPE USED FOR THE PARENT SIGN.

SIGN SIZES

DIAMOND WARNING	- 48" x 48"
W20-1a PLAQUE	- 48" x 36"
R2-1 REGULATORY	- 48" x 60"
R5-18c REGULATORY	- 48" x 48"

NOT TO SCALE

 TRAFFIC AND SAFETY MAINTAINING TRAFFIC TYPICAL	TYPICAL TEMPORARY TRAFFIC CONTROL FOR A SHOULDER CLOSURE ON A TWO LANE TWO-WAY ROADWAY NO SPEED REDUCTION		
	DRAWN BY: CON:AE:djf	OCTOBER 2011	SHEET
CHECKED BY: BMM:CRB	PLAN DATE:	M0110a	
FILE: PW RD/TS/Typicals/Signs/MT NON FWY/M0110a.dgn REV. 10/04/2011			2 OF 2

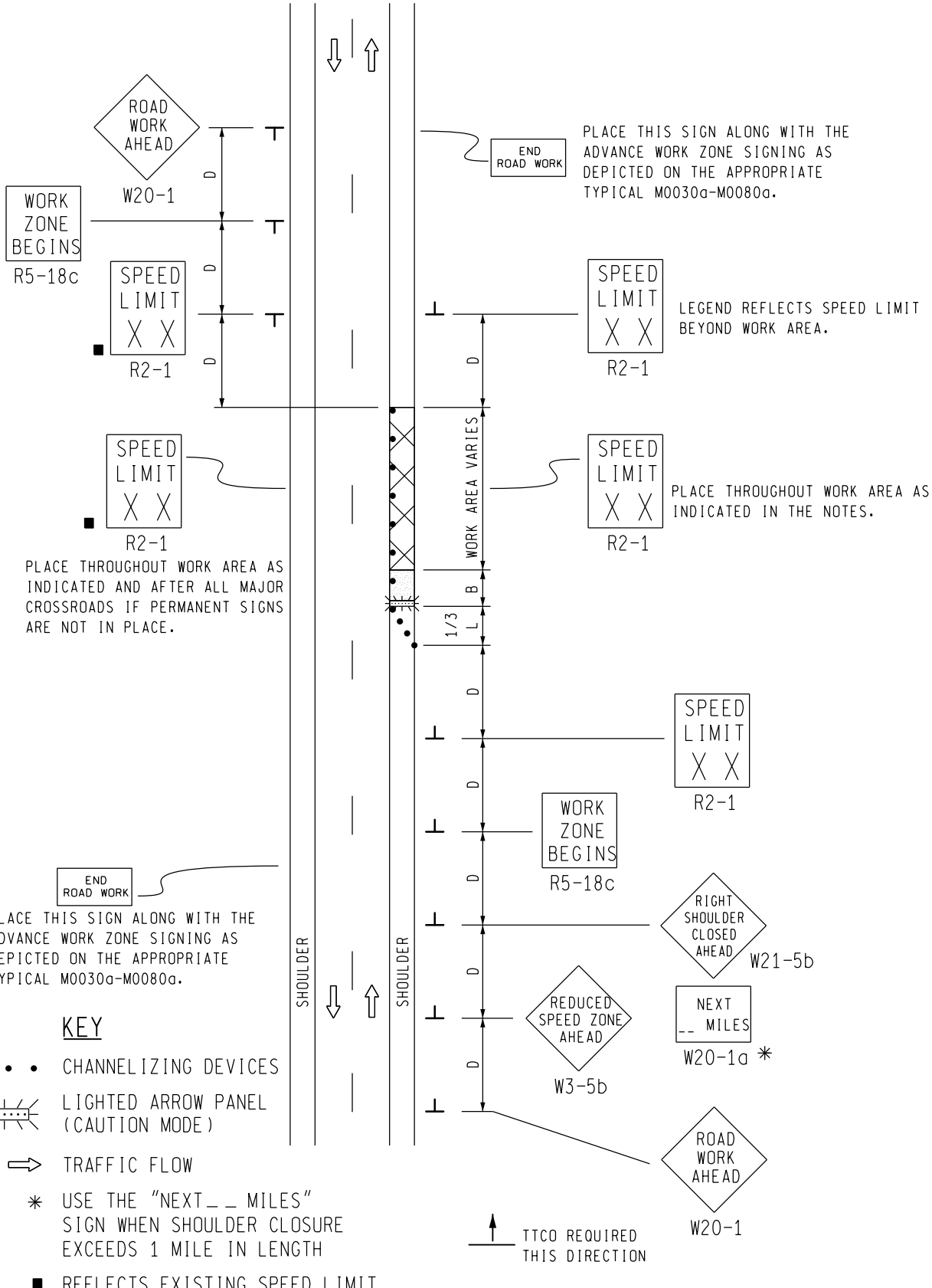

PLACE THIS SIGN ALONG WITH THE ADVANCE WORK ZONE SIGNING AS DEPICTED ON THE APPROPRIATE TYPICAL M0030a-M0080a.

LEGEND REFLECTS SPEED LIMIT BEYOND WORK AREA.

PLACE THROUGHOUT WORK AREA AS INDICATED IN THE NOTES.

PLACE THIS SIGN ALONG WITH THE ADVANCE WORK ZONE SIGNING AS DEPICTED ON THE APPROPRIATE TYPICAL M0030a-M0080a.

KEY

- • • CHANNELIZING DEVICES
- LIGHTED ARROW PANEL (CAUTION MODE)
- TRAFFIC FLOW
- * USE THE "NEXT -- MILES" SIGN WHEN SHOULDER CLOSURE EXCEEDS 1 MILE IN LENGTH
- REFLECTS EXISTING SPEED LIMIT

SIGN = 172 ft ± 2 - TYPE B
 W/PLAQUE = 184 ft ± 2 - TYPE B
 PLUS ADDITIONAL R2-1's
 THROUGHOUT WORK AREA

MDOT
 Michigan Department of Transportation
 TRAFFIC AND SAFETY
 MAINTAINING TRAFFIC
 TYPICAL

TYPICAL TEMPORARY TRAFFIC CONTROL
 FOR A SHOULDER CLOSURE ON A TWO
 LANE TWO-WAY ROADWAY USING A SINGLE
 STEP DOWN IN SPEED LIMIT IN
 ONE DIRECTION ONLY

DRAWN BY: CON:AE:djf	OCTOBER 2011	M0120a	SHEET 1 OF 2
CHECKED BY: BMM:CRB	PLAN DATE:		
FILE: PW RD/TS/Typicals/Signs/MT NON FWY/M0120a.dgn REV. 10/04/2011			

NOT TO SCALE

NOTES

1. D = DISTANCE BETWEEN TRAFFIC CONTROL DEVICES
 $1/3 L$ = MINIMUM LENGTH OF TAPER
 B = LENGTH OF LONGITUDINAL BUFFER
 SEE M0020a FOR "D," "L," AND "B" VALUES
2. ALL NON-APPLICABLE SIGNING WITHIN THE CIA SHALL BE MODIFIED TO FIT CONDITIONS, COVERED OR REMOVED.
3. DISTANCES BETWEEN SIGNS, THE VALUES FOR WHICH ARE SHOWN IN TABLE D, ARE APPROXIMATE AND MAY NEED ADJUSTING AS DIRECTED BY THE ENGINEER.
- 3A. THE "WORK ZONE BEGINS" (R5-18c) SIGN SHALL BE USED ONLY IN THE INITIAL SIGNING SEQUENCE IN THE WORK ZONE. SUBSEQUENT SEQUENCES IN THE SAME WORK ZONE SHALL OMIT THIS SIGN AND THE QUANTITIES SHALL BE ADJUSTED APPROPRIATELY.
- 4E. THE MAXIMUM RECOMMENDED DISTANCE(S) BETWEEN CHANNELIZING DEVICES SHOULD BE EQUAL IN FEET TO THE POSTED SPEED IN MILES PER HOUR ON TAPER(S) AND TWICE THE POSTED SPEED IN THE PARALLEL AREA(S).
5. FOR OVERNIGHT CLOSURES, TYPE III BARRICADES SHALL BE LIGHTED.
6. WHEN CALLED FOR IN THE FHWA ACCEPTANCE LETTER FOR THE SIGN SYSTEM SELECTED, THE TYPE A WARNING FLASHER, SHOWN ON THE WARNING SIGNS, SHALL BE POSITIONED ON THE SIDE OF THE SIGN NEAREST THE ROADWAY.
7. ALL TEMPORARY SIGNS, TYPE III BARRICADES, THEIR SUPPORT SYSTEMS AND LIGHTING REQUIREMENTS SHALL MEET NCHRP 350 CRASHWORTHLY REQUIREMENTS STIPULATED IN THE CURRENT EDITION OF THE MICHIGAN MANUAL ON UNIFORM TRAFFIC CONTROL DEVICES, THE CURRENT EDITION OF THE STANDARD SPECIFICATIONS FOR CONSTRUCTION, THE STANDARD PLANS AND APPLICABLE SPECIAL PROVISIONS. ONLY DESIGNS AND MATERIALS APPROVED BY MDOT WILL BE ALLOWED.
8. WHEN BUFFER AREAS ARE ESTABLISHED, THERE SHALL BE NO EQUIPMENT OR MATERIALS STORED OR WORK CONDUCTED IN THE BUFFER AREA.
- 16A. ADDITIONAL SPEED LIMIT SIGNS REFLECTING THE REDUCED SPEED SHALL BE PLACED AFTER EACH MAJOR CROSSROAD THAT INTERSECTS THE WORK AREA WHERE THE REDUCED SPEED IS IN EFFECT, AND AT INTERVALS ALONG THE ROADWAY SUCH THAT NO SPEED LIMIT SIGNS REFLECTING THE REDUCED SPEED ARE MORE THAN TWO MILES APART.
- 16B. WHEN REDUCED SPEED LIMITS ARE UTILIZED IN THE WORK AREA, ADDITIONAL SPEED LIMIT SIGNS RETURNING TRAFFIC TO ITS NORMAL SPEED SHALL BE PLACED BEYOND THE LIMITS OF THE REDUCED SPEED AS INDICATED.
- 16E. WHEN EXISTING SPEED LIMITS ARE REDUCED MORE THAN 10 MPH, THE SPEED LIMIT SHALL BE STEPPED DOWN IN NO MORE THAN 10 MPH INCREMENTS.
- 29A. THE TYPE OF REFLECTIVE SHEETING USED FOR THE W20-1a PLAQUE SHALL BE THE SAME AS THE TYPE USED FOR THE PARENT SIGN.

SIGN SIZES

DIAMOND WARNING	- 48" x 48"
W20-1a PLAQUE	- 48" x 36"
R2-1 REGULATORY	- 48" x 60"
R5-18c REGULATORY	- 48" x 48"

NOT TO SCALE

 TRAFFIC AND SAFETY MAINTAINING TRAFFIC TYPICAL	TYPICAL TEMPORARY TRAFFIC CONTROL FOR A SHOULDER CLOSURE ON A TWO LANE TWO-WAY ROADWAY USING A SINGLE STEP DOWN IN SPEED LIMIT IN ONE DIRECTION ONLY	
	DRAWN BY: CON:AE:djf	OCTOBER 2011
CHECKED BY: BMM:CRB	PLAN DATE:	2 OF 2
FILE: PW RD/TS/Typicals/Signs/MT NON FWY/M0120a.dgn		REV. 10/04/2011





PLACE THROUGHOUT WORK AREA AS INDICATED AND AFTER ALL MAJOR CROSSROADS IF PERMANENT SIGNS ARE NOT IN PLACE.

PLACE THIS SIGN ALONG WITH THE ADVANCE WORK ZONE SIGNING AS DEPICTED ON THE APPROPRIATE TYPICAL M0030a-M0080a.

PLACE THROUGHOUT WORK AREA AS INDICATED AND AFTER ALL MAJOR CROSSROADS IF PERMANENT SIGNS ARE NOT IN PLACE.

PLACE THIS SIGN ALONG WITH THE ADVANCE WORK ZONE SIGNING AS DEPICTED ON THE APPROPRIATE TYPICAL M0030a-M0080a.

KEY

-  TRAFFIC REGULATOR
-  CHANNELIZING DEVICES
-  LIGHTED ARROW PANEL (CAUTION MODE)
-  TRAFFIC FLOW
-  REFLECTS EXISTING SPEED LIMIT

SIGN = 200 ft± - TYPE B PLUS ADDITIONAL R2-1's THROUGHOUT WORK AREA

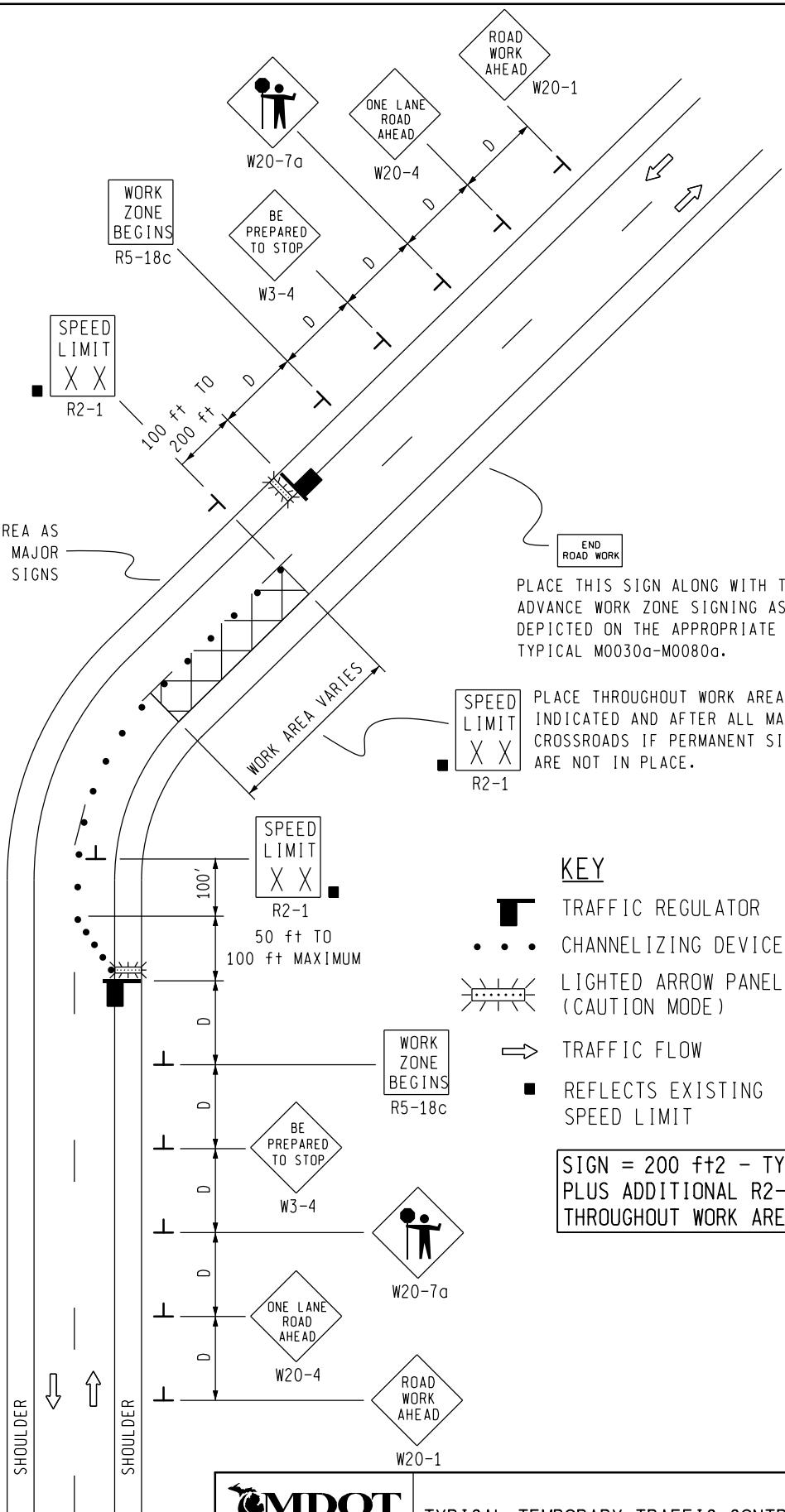

MDOT
Michigan Department of Transportation
TRAFFIC AND SAFETY
MAINTAINING TRAFFIC
TYPICAL

DRAWN BY: CON:AE:djf
CHECKED BY: BMM:CRB

TYPICAL TEMPORARY TRAFFIC CONTROL FOR A TWO-LANE TWO-WAY ROADWAY WHERE ONE LANE IS CLOSED UTILIZING TRAFFIC REGULATORS, NO SPEED REDUCTION

OCTOBER 2011	M0140a	SHEET 1 OF 2
PLAN DATE:		

NOT TO SCALE

NOTES

- 1H. D = DISTANCE BETWEEN TRAFFIC CONTROL DEVICES AND LENGTH OF LONGITUDINAL BUFFERS
SEE **M0020a** FOR "D" VALUES.
2. ALL NON-APPLICABLE SIGNING WITHIN THE CIA SHALL BE MODIFIED TO FIT CONDITIONS, COVERED OR REMOVED.
3. DISTANCES BETWEEN SIGNS, THE VALUES FOR WHICH ARE SHOWN IN TABLE D, ARE APPROXIMATE AND MAY NEED ADJUSTING AS DIRECTED BY THE ENGINEER.
- 3A. THE "WORK ZONE BEGINS" (R5-18c) SIGN SHALL BE USED ONLY IN THE INITIAL SIGNING SEQUENCE IN THE WORK ZONE. SUBSEQUENT SEQUENCES IN THE SAME WORK ZONE SHALL OMIT THIS SIGN AND THE QUANTITIES SHALL BE ADJUSTED APPROPRIATELY.
- 4A. THE MAXIMUM RECOMMENDED DISTANCE(S) BETWEEN CHANNELIZING DEVICES IN THE TAPER AREA(S) SHOULD BE 15 FEET AND SHOULD BE EQUAL IN FEET TO TWICE THE POSTED SPEED IN MILES PER HOUR IN THE PARALLEL AREA(S).
5. FOR OVERNIGHT CLOSURES, TYPE III BARRICADES SHALL BE LIGHTED.
6. WHEN CALLED FOR IN THE FHWA ACCEPTANCE LETTER FOR THE SIGN SYSTEM SELECTED, THE TYPE A WARNING FLASHER, SHOWN ON THE WARNING SIGNS, SHALL BE POSITIONED ON THE SIDE OF THE SIGN NEAREST THE ROADWAY.
7. ALL TEMPORARY SIGNS, TYPE III BARRICADES, THEIR SUPPORT SYSTEMS AND LIGHTING REQUIREMENTS SHALL MEET NCHRP 350 CRASHWORTHY REQUIREMENTS STIPULATED IN THE CURRENT EDITION OF THE MICHIGAN MANUAL ON UNIFORM TRAFFIC CONTROL DEVICES, THE CURRENT EDITION OF THE STANDARD SPECIFICATIONS FOR CONSTRUCTION, THE STANDARD PLANS AND APPLICABLE SPECIAL PROVISIONS. ONLY DESIGNS AND MATERIALS APPROVED BY MDOT WILL BE ALLOWED.
9. ALL TRAFFIC REGULATORS SHALL BE PROPERLY TRAINED AND SUPERVISED.
- 9A. IN ANY OPERATION INVOLVING MORE THAN ONE TRAFFIC REGULATOR, ONE PERSON SHOULD BE DESIGNATED AS HEAD TRAFFIC REGULATOR.
10. ALL TRAFFIC REGULATORS' CONDUCT, THEIR EQUIPMENT, AND TRAFFIC REGULATING PROCEDURES SHALL CONFORM TO THE CURRENT EDITION OF THE MICHIGAN MANUAL OF UNIFORM TRAFFIC CONTROL DEVICES (MMUTCD) AND THE CURRENT EDITION OF THE MDOT HANDBOOK ENTITLED "TRAFFIC REGULATORS INSTRUCTION MANUAL."
11. WHEN TRAFFIC REGULATING IS ALLOWED DURING THE HOURS OF DARKNESS, APPROPRIATE LIGHTING SHALL BE PROVIDED TO SUFFICIENTLY ILLUMINATE THE TRAFFIC REGULATOR'S STATIONS.
- 12E. THE MAXIMUM DISTANCE BETWEEN THE TRAFFIC REGULATORS SHALL BE NO MORE THAN 2 MILES IN LENGTH UNLESS RESTRICTED FURTHER IN THE SPECIAL PROVISIONS FOR MAINTAINING TRAFFIC. ALL SEQUENCES OF MORE THAN 2 MILES IN LENGTH WILL REQUIRE WRITTEN PERMISSION FROM THE ENGINEER BEFORE PROCEEDING.
13. WHEN INTERSECTING ROADS OR SIGNIFICANT TRAFFIC GENERATORS (SHOPPING CENTERS, MOBILE HOME PARKS, ETC.) OCCUR WITHIN THE ONE-LANE TWO-WAY OPERATION, INTERMEDIATE TRAFFIC REGULATORS AND APPROPRIATE SIGNING SHALL BE PLACED AT THESE LOCATIONS.
14. ADDITIONAL SIGNING AND/OR ELONGATED SIGNING SEQUENCES SHOULD BE USED WHEN TRAFFIC VOLUMES ARE SIGNIFICANT ENOUGH TO CREATE BACKUPS BEYOND THE W3-4 SIGNS.
15. THE HAND HELD (PADDLE) SIGNS REQUIRED BY THE MMUTCD TO CONTROL TRAFFIC WILL BE PAID FOR AS PART OF FLAG CONTROL.
- 28E. THE TRAFFIC REGULATORS SHOULD BE POSITIONED AT OR NEAR THE SIDE OF THE ROAD SO THAT THEY ARE SEEN CLEARLY AT A MINIMUM DISTANCE OF 500 FEET. THIS MAY REQUIRE EXTENDING THE BEGINNING OF THE LANE CLOSURE TO OVERCOME VIEWING PROBLEMS CAUSED BY HILLS AND CURVES.

SIGN SIZES

DIAMOND WARNING - 48" x 48"
 R2-1 REGULATORY - 48" x 60"
 R5-18c REGULATORY - 48" x 48"

NOT TO SCALE

 TRAFFIC AND SAFETY MAINTAINING TRAFFIC TYPICAL	TYPICAL TEMPORARY TRAFFIC CONTROL FOR A TWO-LANE TWO-WAY ROADWAY WHERE ONE LANE IS CLOSED UTILIZING TRAFFIC REGULATORS, NO SPEED REDUCTION		
DRAWN BY: CON:AE:djf	OCTOBER 2011	M0140a	SHEET
CHECKED BY: BMM:CRB	PLAN DATE:		2 OF 2
FILE: PW_RD/TS/Typicals/Signs/MT NON FWY/M0140a.dgn REV. 10/04/2011			

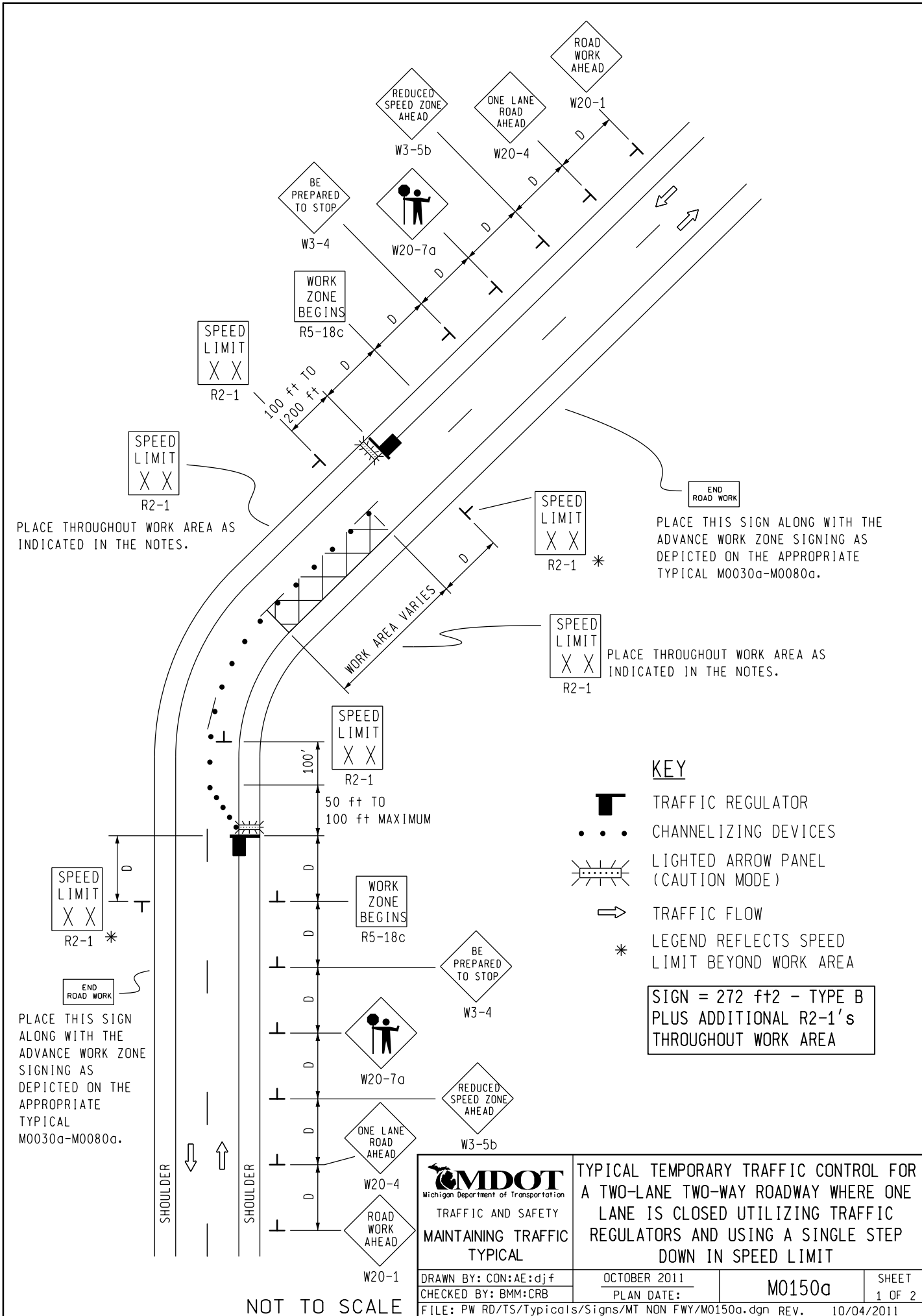

PLACE THROUGHOUT WORK AREA AS INDICATED IN THE NOTES.

PLACE THIS SIGN ALONG WITH THE ADVANCE WORK ZONE SIGNING AS DEPICTED ON THE APPROPRIATE TYPICAL M0030a-M0080a.

PLACE THROUGHOUT WORK AREA AS INDICATED IN THE NOTES.

PLACE THIS SIGN ALONG WITH THE ADVANCE WORK ZONE SIGNING AS DEPICTED ON THE APPROPRIATE TYPICAL M0030a-M0080a.

KEY

- TRAFFIC REGULATOR
- CHANNELIZING DEVICES
- LIGHTED ARROW PANEL (CAUTION MODE)
- TRAFFIC FLOW
- LEGEND REFLECTS SPEED LIMIT BEYOND WORK AREA

SIGN = 272 ft±2 - TYPE B PLUS ADDITIONAL R2-1's THROUGHOUT WORK AREA

Michigan Department of Transportation TRAFFIC AND SAFETY MAINTAINING TRAFFIC TYPICAL		TYPICAL TEMPORARY TRAFFIC CONTROL FOR A TWO-LANE TWO-WAY ROADWAY WHERE ONE LANE IS CLOSED UTILIZING TRAFFIC REGULATORS AND USING A SINGLE STEP DOWN IN SPEED LIMIT	
		DRAWN BY: CON:AE:djf CHECKED BY: BMM:CRB	OCTOBER 2011 PLAN DATE:
FILE: PW RD/TS/Typicals/Signs/MT NON FWY/M0150a.dgn REV. 10/04/2011			

NOT TO SCALE

NOTES

- 1H. D = DISTANCE BETWEEN TRAFFIC CONTROL DEVICES AND LENGTH OF LONGITUDINAL BUFFERS
SEE M0020a FOR "D" VALUES.
2. ALL NON-APPLICABLE SIGNING WITHIN THE CIA SHALL BE MODIFIED TO FIT CONDITIONS, COVERED OR REMOVED.
3. DISTANCES BETWEEN SIGNS, THE VALUES FOR WHICH ARE SHOWN IN TABLE D, ARE APPROXIMATE AND MAY NEED ADJUSTING AS DIRECTED BY THE ENGINEER.
- 3A. THE "WORK ZONE BEGINS" (R5-18c) SIGN SHALL BE USED ONLY IN THE INITIAL SIGNING SEQUENCE IN THE WORK ZONE. SUBSEQUENT SEQUENCES IN THE SAME WORK ZONE SHALL OMIT THIS SIGN AND THE QUANTITIES SHALL BE ADJUSTED APPROPRIATELY.
- 4A. THE MAXIMUM RECOMMENDED DISTANCE(S) BETWEEN CHANNELIZING DEVICES IN THE TAPER AREA(S) SHOULD BE 15 FEET AND SHOULD BE EQUAL IN FEET TO TWICE THE POSTED SPEED IN MILES PER HOUR IN THE PARALLEL AREA(S).
5. FOR OVERNIGHT CLOSURES, TYPE III BARRICADES SHALL BE LIGHTED.
6. WHEN CALLED FOR IN THE FHWA ACCEPTANCE LETTER FOR THE SIGN SYSTEM SELECTED, THE TYPE A WARNING FLASHER, SHOWN ON THE WARNING SIGNS, SHALL BE POSITIONED ON THE SIDE OF THE SIGN NEAREST THE ROADWAY.
7. ALL TEMPORARY SIGNS, TYPE III BARRICADES, THEIR SUPPORT SYSTEMS AND LIGHTING REQUIREMENTS SHALL MEET NCHRP 350 CRASHWORTHLY REQUIREMENTS STIPULATED IN THE CURRENT EDITION OF THE MICHIGAN MANUAL ON UNIFORM TRAFFIC CONTROL DEVICES, THE CURRENT EDITION OF THE STANDARD SPECIFICATIONS FOR CONSTRUCTION, THE STANDARD PLANS AND APPLICABLE SPECIAL PROVISIONS. ONLY DESIGNS AND MATERIALS APPROVED BY MDOT WILL BE ALLOWED.
9. ALL TRAFFIC REGULATORS SHALL BE PROPERLY TRAINED AND SUPERVISED.
- 9A. IN ANY OPERATION INVOLVING MORE THAN ONE TRAFFIC REGULATOR, ONE PERSON SHOULD BE DESIGNATED AS HEAD TRAFFIC REGULATOR.
10. ALL TRAFFIC REGULATORS' CONDUCT, THEIR EQUIPMENT, AND TRAFFIC REGULATING PROCEDURES SHALL CONFORM TO THE CURRENT EDITION OF THE MICHIGAN MANUAL OF UNIFORM TRAFFIC CONTROL DEVICES (MMUTCD) AND THE CURRENT EDITION OF THE MDOT HANDBOOK ENTITLED "TRAFFIC REGULATORS INSTRUCTION MANUAL."
11. WHEN TRAFFIC REGULATING IS ALLOWED DURING THE HOURS OF DARKNESS, APPROPRIATE LIGHTING SHALL BE PROVIDED TO SUFFICIENTLY ILLUMINATE THE TRAFFIC REGULATOR'S STATIONS.
- 12E. THE MAXIMUM DISTANCE BETWEEN THE TRAFFIC REGULATORS SHALL BE NO MORE THAN 2 MILES IN LENGTH UNLESS RESTRICTED FURTHER IN THE SPECIAL PROVISIONS FOR MAINTAINING TRAFFIC. ALL SEQUENCES OF MORE THAN 2 MILES IN LENGTH WILL REQUIRE WRITTEN PERMISSION FROM THE ENGINEER BEFORE PROCEEDING.
13. WHEN INTERSECTING ROADS OR SIGNIFICANT TRAFFIC GENERATORS (SHOPPING CENTERS, MOBILE HOME PARKS, ETC.) OCCUR WITHIN THE ONE-LANE TWO-WAY OPERATION, INTERMEDIATE TRAFFIC REGULATORS AND APPROPRIATE SIGNING SHALL BE PLACED AT THESE LOCATIONS.
14. ADDITIONAL SIGNING AND/OR ELONGATED SIGNING SEQUENCES SHOULD BE USED WHEN TRAFFIC VOLUMES ARE SIGNIFICANT ENOUGH TO CREATE BACKUPS BEYOND THE W3-4 SIGNS.
15. THE HAND HELD (PADDLE) SIGNS REQUIRED BY THE MMUTCD TO CONTROL TRAFFIC WILL BE PAID FOR AS PART OF FLAG CONTROL.
- 16A. ADDITIONAL SPEED LIMIT SIGNS REFLECTING THE REDUCED SPEED SHALL BE PLACED AFTER EACH MAJOR CROSSROAD THAT INTERSECTS THE WORK AREA WHERE THE REDUCED SPEED IS IN EFFECT, AND AT INTERVALS ALONG THE ROADWAY SUCH THAT NO SPEED LIMIT SIGNS REFLECTING THE REDUCED SPEED ARE MORE THAN TWO MILES APART.
- 16B. WHEN REDUCED SPEED LIMITS ARE UTILIZED IN THE WORK AREA, ADDITIONAL SPEED LIMIT SIGNS RETURNING TRAFFIC TO ITS NORMAL SPEED SHALL BE PLACED BEYOND THE LIMITS OF THE REDUCED SPEED AS INDICATED.
- 16E. WHEN EXISTING SPEED LIMITS ARE REDUCED MORE THAN 10 MPH, THE SPEED LIMIT SHALL BE STEPPED DOWN IN NO MORE THAN 10 MPH INCREMENTS.
- 28E. THE TRAFFIC REGULATORS SHOULD BE POSITIONED AT OR NEAR THE SIDE OF THE ROAD SO THAT THEY ARE SEEN CLEARLY AT A MINIMUM DISTANCE OF 500 FEET. THIS MAY REQUIRE EXTENDING THE BEGINNING OF THE LANE CLOSURE TO OVERCOME VIEWING PROBLEMS CAUSED BY HILLS AND CURVES.

SIGN SIZES

DIAMOND WARNING	- 48" x 48"
RECTANGULAR REGULATORY	- 48" x 60"
R5-18c REGULATORY	- 48" x 48"

NOT TO SCALE

 MDOT Michigan Department of Transportation TRAFFIC AND SAFETY MAINTAINING TRAFFIC TYPICAL	TYPICAL TEMPORARY TRAFFIC CONTROL FOR A TWO-LANE TWO-WAY ROADWAY WHERE ONE LANE IS CLOSED UTILIZING TRAFFIC REGULATORS AND USING A SINGLE STEP DOWN IN SPEED LIMIT
DRAWN BY: CON:AE:djf	OCTOBER 2011
CHECKED BY: BMM:CRB	PLAN DATE:
FILE: PW_RD/TS/Typicals/Signs/MT NON FWY/M0150a.dgn	REV. 10/04/2011

M0150a

SHEET
2 OF 2

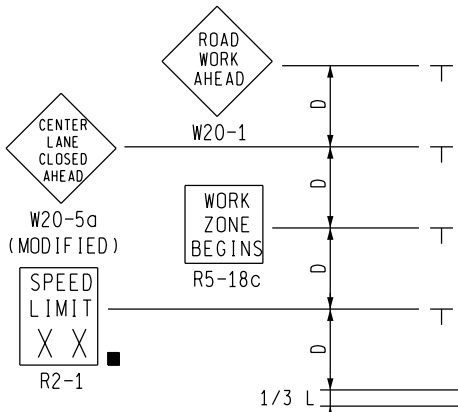

PLACE THIS SIGN ALONG WITH THE ADVANCE WORK ZONE SIGNING AS DEPICTED ON THE APPROPRIATE TYPICAL M0030a-M0050a.

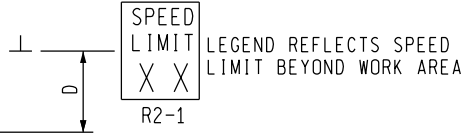

NO SPEED REDUCTION THIS DIRECTION

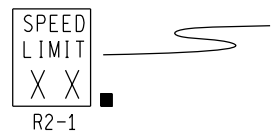

PLACE THROUGHOUT WORK AREA AS INDICATED AND AFTER ALL MAJOR CROSSROADS IF PERMANENT SIGNS ARE NOT IN PLACE.

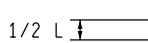

PLACE THIS SIGN ALONG WITH THE ADVANCE WORK ZONE SIGNING AS DEPICTED ON THE APPROPRIATE TYPICAL M0030a-M0050a.

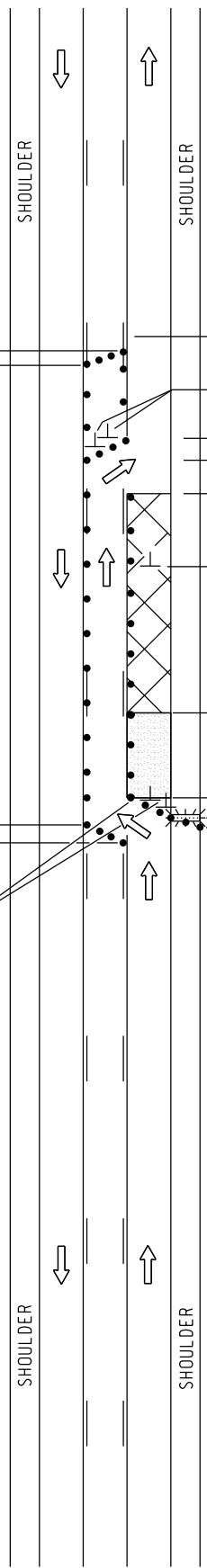

LEGEND REFLECTS SPEED LIMIT BEYOND WORK AREA

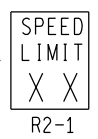
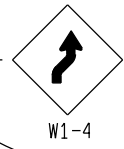

PLACE THROUGHOUT WORK AREA AS INDICATED IN THE NOTES.

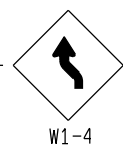

KEY

- • • CHANNELIZING DEVICES
- ⚡ LIGHTED ARROW PANEL (CAUTION MODE)
- ➡ TRAFFIC FLOW
- REFLECTS EXISTING SPEED LIMIT

SIGN = 200 ft ± 2 - TYPE B PLUS ADDITIONAL R2-1's THROUGHOUT WORK AREA

↑ MAXIMUM 10MPH SPEED REDUCTION THIS DIRECTION

MDOT
Michigan Department of Transportation
TRAFFIC AND SAFETY
MAINTAINING TRAFFIC
TYPICAL

TYPICAL TEMPORARY TRAFFIC CONTROL FOR CLOSING ONE LANE OF A THREE LANE ROADWAY WITH CLFLTO AND SHIFTING ONE THROUGH LANE INTO THE CLFLTO USING A SINGLE STEP DOWN IN SPEED LIMIT IN ONE DIRECTION ONLY

DRAWN BY: CON:AE:DJF
CHECKED BY: BMM:CRB

OCTOBER 2011
PLAN DATE:

M0232a

SHEET
1 OF 2

NOT TO SCALE

NOTES

- 1F. D = DISTANCE BETWEEN TRAFFIC CONTROL DEVICES
 $1/2 L$, AND $1/3 L$ = MINIMUM LENGTH OF TAPER
 B = LENGTH OF LONGITUDINAL BUFFER
 SEE M0020a FOR "D," "L," AND "B" VALUES
2. ALL NON-APPLICABLE SIGNING WITHIN THE CIA SHALL BE MODIFIED TO FIT CONDITIONS, COVERED OR REMOVED.
3. DISTANCES BETWEEN SIGNS, THE VALUES FOR WHICH ARE SHOWN IN TABLE D, ARE APPROXIMATE AND MAY NEED ADJUSTING AS DIRECTED BY THE ENGINEER.
- 3A. THE "WORK ZONE BEGINS" (R5-18c) SIGN SHALL BE USED ONLY IN THE INITIAL SIGNING SEQUENCE IN THE WORK ZONE. SUBSEQUENT SEQUENCES IN THE SAME WORK ZONE SHALL OMIT THIS SIGN AND THE QUANTITIES SHALL BE ADJUSTED APPROPRIATELY.
- 4E. THE MAXIMUM RECOMMENDED DISTANCE(S) BETWEEN CHANNELIZING DEVICES SHOULD BE EQUAL IN FEET TO THE POSTED SPEED IN MILES PER HOUR ON TAPER(S) AND TWICE THE POSTED SPEED IN THE PARALLEL AREA(S).
5. FOR OVERNIGHT CLOSURES, TYPE III BARRICADES SHALL BE LIGHTED.
6. THE TYPE A WARNING FLASHER SHOWN ON THE WARNING SIGNS SHALL BE POSITIONED ON THE SIDE OF THE SIGN NEAREST THE ROADWAY.
7. ALL TEMPORARY SIGNS, TYPE III BARRICADES, THEIR SUPPORT SYSTEMS AND LIGHTING REQUIREMENTS SHALL MEET NCHRP 350 CRASHWORTHLY REQUIREMENTS STIPULATED IN THE CURRENT EDITION OF THE MICHIGAN MANUAL ON UNIFORM TRAFFIC CONTROL DEVICES, THE CURRENT EDITION OF THE STANDARD SPECIFICATIONS FOR CONSTRUCTION, THE STANDARD PLANS AND APPLICABLE SPECIAL PROVISIONS. ONLY DESIGNS AND MATERIALS APPROVED BY MDOT WILL BE ALLOWED.
8. WHEN BUFFER AREAS ARE ESTABLISHED, THERE SHALL BE NO EQUIPMENT OR MATERIALS STORED OR WORK CONDUCTED IN THE BUFFER AREA.
- 16A. ADDITIONAL SPEED LIMIT SIGNS REFLECTING THE REDUCED SPEED SHALL BE PLACED AFTER EACH MAJOR CROSSROAD THAT INTERSECTS THE WORK AREA WHERE THE REDUCED SPEED IS IN EFFECT, AND AT INTERVALS ALONG THE ROADWAY SUCH THAT NO SPEED LIMIT SIGNS REFLECTING THE REDUCED SPEED ARE MORE THAN TWO MILES APART.
- 16B. WHEN REDUCED SPEED LIMITS ARE UTILIZED IN THE WORK AREA, ADDITIONAL SPEED LIMIT SIGNS RETURNING TRAFFIC TO ITS NORMAL SPEED SHALL BE PLACED BEYOND THE LIMITS OF THE REDUCED SPEED AS INDICATED.
- 16E. WHEN EXISTING SPEED LIMITS ARE REDUCED MORE THAN 10 MPH, THE SPEED LIMIT SHALL BE STEPPED DOWN IN NO MORE THAN 10 MPH INCREMENTS.
21. ALL EXISTING PAVEMENT MARKINGS WHICH ARE IN CONFLICT WITH EITHER PROPOSED CHANGES IN TRAFFIC PATTERNS OR PROPOSED TEMPORARY TRAFFIC MARKINGS, SHALL BE REMOVED BEFORE ANY CHANGE IS MADE IN THE TRAFFIC PATTERN. EXCEPTION WILL BE MADE FOR DAYTIME-ONLY TRAFFIC PATTERNS THAT ARE ADEQUATELY DELINEATED BY OTHER TRAFFIC CONTROL DEVICES.

SIGN SIZES

DIAMOND WARNING	- 48" x 48"
W1-6 WARNING	- 48" x 24"
RECTANGULAR REGULATORY	- 48" x 60"
R5-18c REGULATORY	- 48" x 48"

NOT TO SCALE

 TRAFFIC AND SAFETY MAINTAINING TRAFFIC TYPICAL	TYPICAL TEMPORARY TRAFFIC CONTROL FOR CLOSING ONE LANE OF A THREE LANE ROADWAY WITH CLFLTO AND SHIFTING ONE THROUGH LANE INTO THE CLFLTO USING A SINGLE STEP DOWN IN SPEED LIMIT IN ONE DIRECTION ONLY		
	DRAWN BY: CON:AE:DJF	OCTOBER 2011	M0232a
CHECKED BY: BMM:CRB	PLAN DATE:	2 OF 2	
FILE: PW: RD/T&S/Typicals/Signs/MT/MT NonFwy/M0232a REV. 10/18/2011			

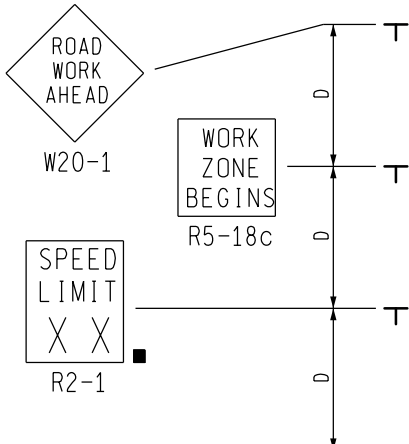

NO SPEED REDUCTION THIS DIRECTION

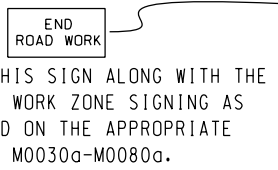
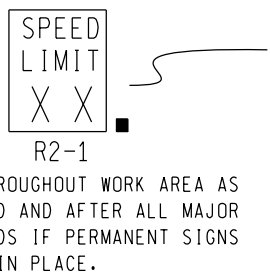

KEY

- • • CHANNELIZING DEVICES
- ← LIGHTED ARROW PANEL
- TRAFFIC FLOW
- REFLECTS EXISTING SPEED LIMIT

SIGN = 172 f+2 - TYPE B PLUS ADDITIONAL R2-1's THROUGHOUT WORK AREA

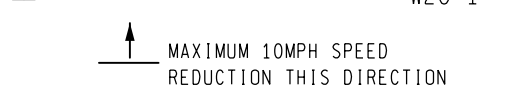
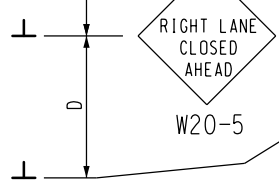
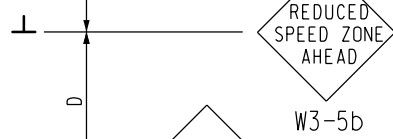
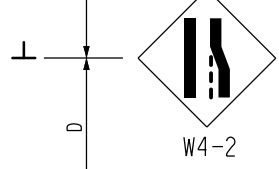
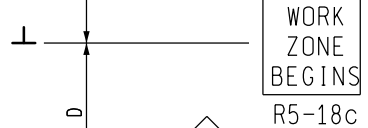
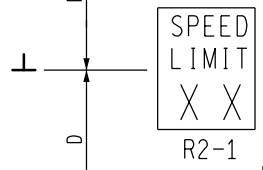
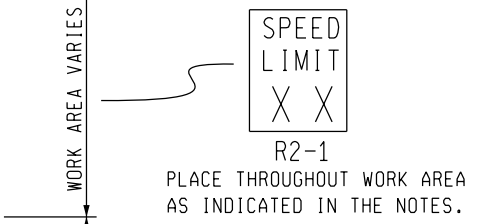
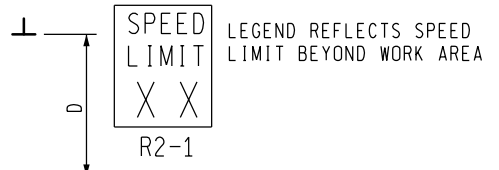
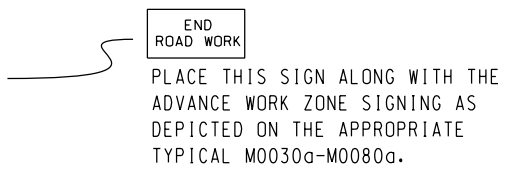
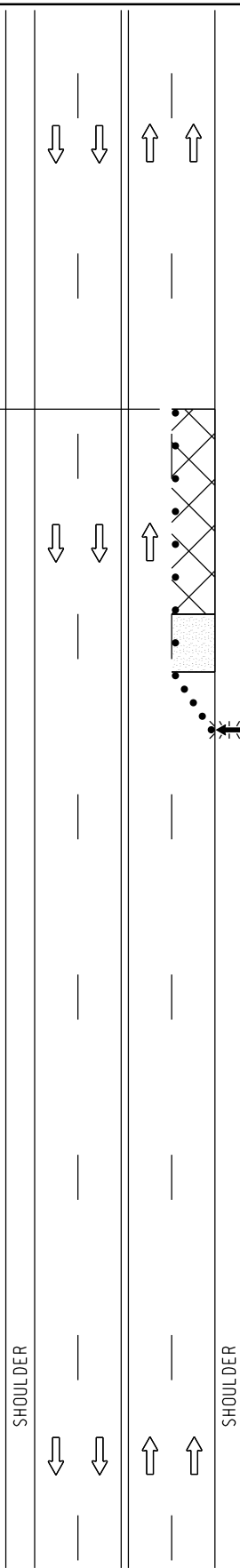

MDOT
Michigan Department of Transportation
TRAFFIC AND SAFETY
MAINTAINING TRAFFIC
TYPICAL

TYPICAL TEMPORARY TRAFFIC CONTROL FOR A ONE-LANE CLOSURE ON AN UNDIVIDED MULTI-LANE ROADWAY USING A SINGLE STEP DOWN IN SPEED LIMIT IN ONE DIRECTION ONLY

DRAWN BY: CON:AE:djf
CHECKED BY: BMM:CRB

OCTOBER 2011
PLAN DATE:

M0250a

SHEET
1 OF 2

NOT TO SCALE

NOTES

- 1B. D = DISTANCE BETWEEN TRAFFIC CONTROL DEVICES
L = MINIMUM LENGTH OF TAPER
B = LENGTH OF LONGITUDINAL BUFFER
SEE **M0020a** FOR "D," "L," AND "B" VALUES
2. ALL NON-APPLICABLE SIGNING WITHIN THE CIA SHALL BE MODIFIED TO FIT CONDITIONS, COVERED OR REMOVED.
3. DISTANCES BETWEEN SIGNS, THE VALUES FOR WHICH ARE SHOWN IN TABLE D, ARE APPROXIMATE AND MAY NEED ADJUSTING AS DIRECTED BY THE ENGINEER.
- 3A. THE "WORK ZONE BEGINS" (R5-18c) SIGN SHALL BE USED ONLY IN THE INITIAL SIGNING SEQUENCE IN THE WORK ZONE. SUBSEQUENT SEQUENCES IN THE SAME WORK ZONE SHALL OMIT THIS SIGN AND THE QUANTITIES SHALL BE ADJUSTED APPROPRIATELY.
- 4E. THE MAXIMUM RECOMMENDED DISTANCE(S) BETWEEN CHANNELIZING DEVICES SHOULD BE EQUAL IN FEET TO THE POSTED SPEED IN MILES PER HOUR ON TAPER(S) AND TWICE THE POSTED SPEED IN THE PARALLEL AREA(S).
5. FOR OVERNIGHT CLOSURES, TYPE III BARRICADES SHALL BE LIGHTED.
6. WHEN CALLED FOR IN THE FHWA ACCEPTANCE LETTER FOR THE SIGN SYSTEM SELECTED, THE TYPE A WARNING FLASHER, SHOWN ON THE WARNING SIGNS, SHALL BE POSITIONED ON THE SIDE OF THE SIGN NEAREST THE ROADWAY.
7. ALL TEMPORARY SIGNS, TYPE III BARRICADES, THEIR SUPPORT SYSTEMS AND LIGHTING REQUIREMENTS SHALL MEET NCHRP 350 CRASHWORTHY REQUIREMENTS STIPULATED IN THE CURRENT EDITION OF THE MICHIGAN MANUAL ON UNIFORM TRAFFIC CONTROL DEVICES, THE CURRENT EDITION OF THE STANDARD SPECIFICATIONS FOR CONSTRUCTION, THE STANDARD PLANS AND APPLICABLE SPECIAL PROVISIONS. ONLY DESIGNS AND MATERIALS APPROVED BY MDOT WILL BE ALLOWED.
8. WHEN BUFFER AREAS ARE ESTABLISHED, THERE SHALL BE NO EQUIPMENT OR MATERIALS STORED OR WORK CONDUCTED IN THE BUFFER AREA.
- 16A. ADDITIONAL SPEED LIMIT SIGNS REFLECTING THE REDUCED SPEED SHALL BE PLACED AFTER EACH MAJOR CROSSROAD THAT INTERSECTS THE WORK AREA WHERE THE REDUCED SPEED IS IN EFFECT, AND AT INTERVALS ALONG THE ROADWAY SUCH THAT NO SPEED LIMIT SIGNS REFLECTING THE REDUCED SPEED ARE MORE THAN TWO MILES APART.
- 16B. WHEN REDUCED SPEED LIMITS ARE UTILIZED IN THE WORK AREA, ADDITIONAL SPEED LIMIT SIGNS RETURNING TRAFFIC TO ITS NORMAL SPEED SHALL BE PLACED BEYOND THE LIMITS OF THE REDUCED SPEED AS INDICATED.
- 16E. WHEN EXISTING SPEED LIMITS ARE REDUCED MORE THAN 10 MPH, THE SPEED LIMIT SHALL BE STEPPED DOWN IN NO MORE THAN 10 MPH INCREMENTS.
21. ALL EXISTING PAVEMENT MARKINGS WHICH ARE IN CONFLICT WITH EITHER PROPOSED CHANGES IN TRAFFIC PATTERNS OR PROPOSED TEMPORARY TRAFFIC MARKINGS, SHALL BE REMOVED BEFORE ANY CHANGE IS MADE IN THE TRAFFIC PATTERN. EXCEPTION WILL BE MADE FOR DAYTIME-ONLY TRAFFIC PATTERNS THAT ARE ADEQUATELY DELINEATED BY OTHER TRAFFIC CONTROL DEVICES.
26. THE LIGHTED ARROW PANEL SHALL BE LOCATED AT THE BEGINNING OF THE TAPER AS SHOWN. WHEN PHYSICAL LIMITATIONS RESTRICT ITS PLACEMENT AS INDICATED, THEN IT SHALL BE PLACED AS CLOSE TO THE BEGINNING OF THE TAPER AS POSSIBLE.

SIGN SIZES

DIAMOND WARNING	- 48" x 48"
RECTANGULAR REGULATORY	- 48" x 60"
R5-18c REGULATORY	- 48" x 48"

NOT TO SCALE

 TRAFFIC AND SAFETY MAINTAINING TRAFFIC TYPICAL	TYPICAL TEMPORARY TRAFFIC CONTROL FOR A ONE-LANE CLOSURE ON AN UNDIVIDED MULTI-LANE ROADWAY USING A SINGLE STEP DOWN IN SPEED LIMIT IN ONE DIRECTION ONLY
DRAWN BY: CON:AE:djf	OCTOBER 2011
CHECKED BY: BMM:CRB	PLAN DATE:
FILE: PW_RD/TS/Typicals/Signs/MT NON FWY/M0250a.dgn	REV. 10/11/2011

M0250a

SHEET
2 OF 2

NO SPEED REDUCTION
THIS DIRECTION

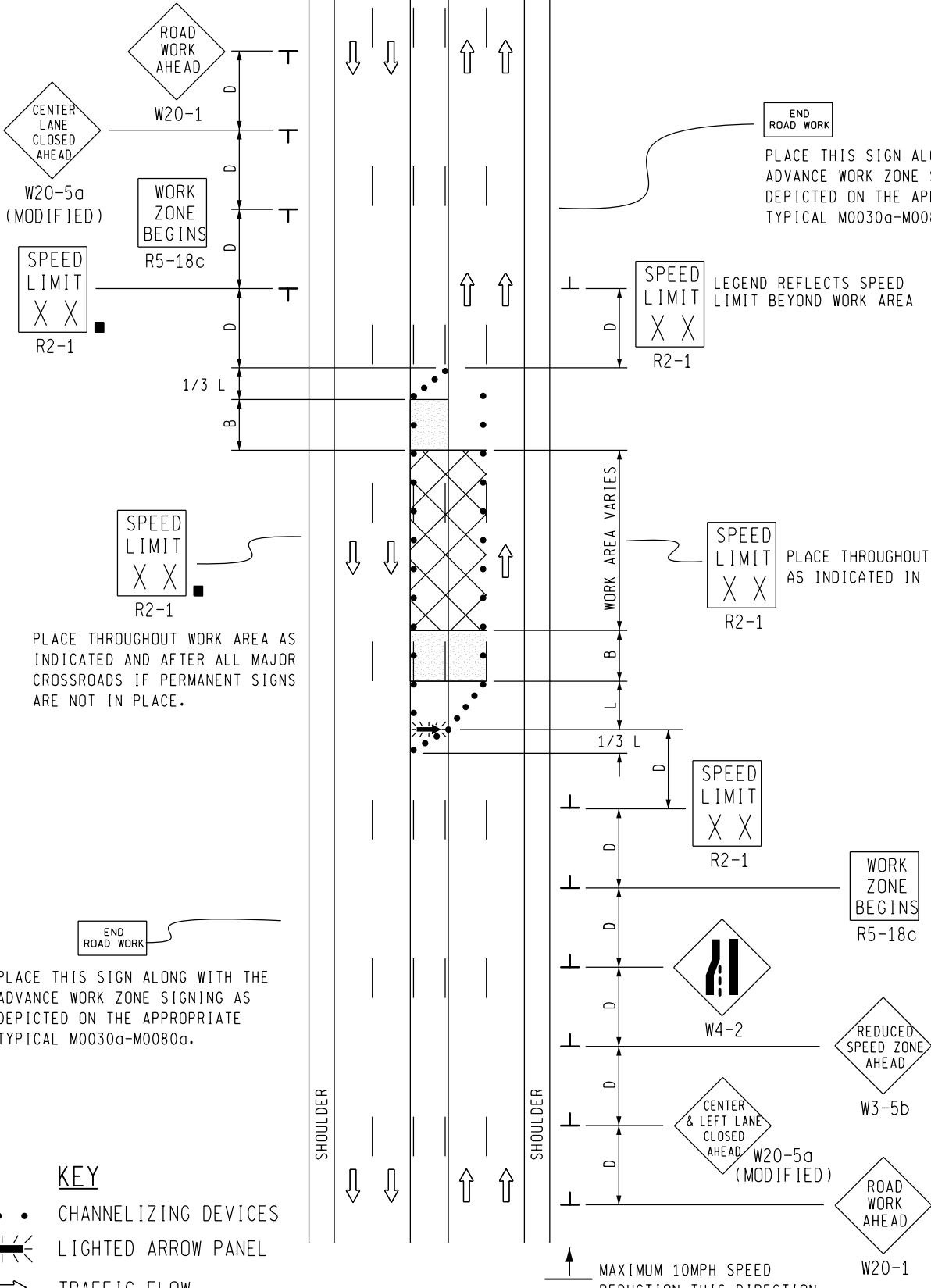

END ROAD WORK
PLACE THIS SIGN ALONG WITH THE
ADVANCE WORK ZONE SIGNING AS
DEPICTED ON THE APPROPRIATE
TYPICAL M0030a-M0080a.

SPEED LIMIT
X X
R2-1
LEGEND REFLECTS SPEED
LIMIT BEYOND WORK AREA

PLACE THROUGHOUT WORK AREA AS
INDICATED AND AFTER ALL MAJOR
CROSSROADS IF PERMANENT SIGNS
ARE NOT IN PLACE.

PLACE THROUGHOUT WORK AREA
AS INDICATED IN THE NOTES.

END ROAD WORK
PLACE THIS SIGN ALONG WITH THE
ADVANCE WORK ZONE SIGNING AS
DEPICTED ON THE APPROPRIATE
TYPICAL M0030a-M0080a.

KEY

- • • CHANNELIZING DEVICES
- ← LIGHTED ARROW PANEL
- ⇒ TRAFFIC FLOW
- REFLECTS EXISTING SPEED LIMIT

SIGN = 188 ft2 - TYPE B
PLUS ADDITIONAL R2-1's
THROUGHOUT WORK AREA

MAXIMUM 10MPH SPEED
REDUCTION THIS DIRECTION

		TYPICAL TEMPORARY TRAFFIC CONTROL FOR CLOSING A CENTER-LANE FOR LEFT TURN ONLY AND AN ADJACENT THROUGH LANE ON A MULTI-LANE UNDIVIDED ROADWAY USING A SINGLE STEP DOWN IN SPEED LIMIT IN ONE DIRECTION ONLY	
TRAFFIC AND SAFETY MAINTAINING TRAFFIC TYPICAL		OCTOBER 2011 PLAN DATE:	M0350a
DRAWN BY: CON:AE:djf CHECKED BY: BMM:CRB	FILE: PW_RD/TS/Typicals/Signs/MT_NON_HWY/M0350a.dgn	REV. 10/18/2011	SHEET 1 OF 2

NOT TO SCALE

NOTES

- 1D. D = DISTANCE BETWEEN TRAFFIC CONTROL DEVICES
L & 1/3 L = MINIMUM LENGTH OF TAPER
B = LENGTH OF LONGITUDINAL BUFFER
SEE **M0020a** FOR "D," "L," AND "B" VALUES
2. ALL NON-APPLICABLE SIGNING WITHIN THE CIA SHALL BE MODIFIED TO FIT CONDITIONS, COVERED OR REMOVED.
3. DISTANCES BETWEEN SIGNS, THE VALUES FOR WHICH ARE SHOWN IN TABLE D, ARE APPROXIMATE AND MAY NEED ADJUSTING AS DIRECTED BY THE ENGINEER.
- 3A. THE "WORK ZONE BEGINS" (R5-18c) SIGN SHALL BE USED ONLY IN THE INITIAL SIGNING SEQUENCE IN THE WORK ZONE. SUBSEQUENT SEQUENCES IN THE SAME WORK ZONE SHALL OMIT THIS SIGN AND THE QUANTITIES SHALL BE ADJUSTED APPROPRIATELY.
- 4E. THE MAXIMUM RECOMMENDED DISTANCE(S) BETWEEN CHANNELIZING DEVICES SHOULD BE EQUAL IN FEET TO THE POSTED SPEED IN MILES PER HOUR ON TAPER(S) AND TWICE THE POSTED SPEED IN THE PARALLEL AREA(S).
5. FOR OVERNIGHT CLOSURES, TYPE III BARRICADES SHALL BE LIGHTED.
6. WHEN CALLED FOR IN THE FHWA ACCEPTANCE LETTER FOR THE SIGN SYSTEM SELECTED, THE TYPE A WARNING FLASHER, SHOWN ON THE WARNING SIGNS, SHALL BE POSITIONED ON THE SIDE OF THE SIGN NEAREST THE ROADWAY.
7. ALL TEMPORARY SIGNS, TYPE III BARRICADES, THEIR SUPPORT SYSTEMS AND LIGHTING REQUIREMENTS SHALL MEET NCHRP 350 CRASHWORTHLY REQUIREMENTS STIPULATED IN THE CURRENT EDITION OF THE MICHIGAN MANUAL ON UNIFORM TRAFFIC CONTROL DEVICES, THE CURRENT EDITION OF THE STANDARD SPECIFICATIONS FOR CONSTRUCTION, THE STANDARD PLANS AND APPLICABLE SPECIAL PROVISIONS. ONLY DESIGNS AND MATERIALS APPROVED BY MDOT WILL BE ALLOWED.
8. WHEN BUFFER AREAS ARE ESTABLISHED, THERE SHALL BE NO EQUIPMENT OR MATERIALS STORED OR WORK CONDUCTED IN THE BUFFER AREA.
- 16A. ADDITIONAL SPEED LIMIT SIGNS REFLECTING THE REDUCED SPEED SHALL BE PLACED AFTER EACH MAJOR CROSSROAD THAT INTERSECTS THE WORK AREA WHERE THE REDUCED SPEED IS IN EFFECT, AND AT INTERVALS ALONG THE ROADWAY SUCH THAT NO SPEED LIMIT SIGNS REFLECTING THE REDUCED SPEED ARE MORE THAN TWO MILES APART.
- 16B. WHEN REDUCED SPEED LIMITS ARE UTILIZED IN THE WORK AREA, ADDITIONAL SPEED LIMIT SIGNS RETURNING TRAFFIC TO ITS NORMAL SPEED SHALL BE PLACED BEYOND THE LIMITS OF THE REDUCED SPEED AS INDICATED.
- 16E. WHEN EXISTING SPEED LIMITS ARE REDUCED MORE THAN 10 MPH, THE SPEED LIMIT SHALL BE STEPPED DOWN IN NO MORE THAN 10 MPH INCREMENTS.
21. ALL EXISTING PAVEMENT MARKINGS WHICH ARE IN CONFLICT WITH EITHER PROPOSED CHANGES IN TRAFFIC PATTERNS OR PROPOSED TEMPORARY TRAFFIC MARKINGS, SHALL BE REMOVED BEFORE ANY CHANGE IS MADE IN THE TRAFFIC PATTERN. EXCEPTION WILL BE MADE FOR DAYTIME-ONLY TRAFFIC PATTERNS THAT ARE ADEQUATELY DELINEATED BY OTHER TRAFFIC CONTROL DEVICES.
- 26C. THE LIGHTED ARROW PANEL SHALL BE LOCATED AT THE BEGINNING OF THE MERGING TAPER AS SHOWN. WHEN PHYSICAL LIMITATIONS RESTRICT ITS PLACEMENT AS INDICATED, THEN IT SHALL BE PLACED AS CLOSE TO THE BEGINNING OF THE MERGING TAPER AS POSSIBLE.

SIGN SIZES

DIAMOND WARNING	- 48" x 48"
RECTANGULAR REGULATORY	- 48" x 60"
R5-18c REGULATORY	- 48" x 48"

NOT TO SCALE

 TRAFFIC AND SAFETY MAINTAINING TRAFFIC TYPICAL	TYPICAL TEMPORARY TRAFFIC CONTROL FOR CLOSING A CENTER-LANE FOR LEFT TURN ONLY AND AN ADJACENT THROUGH LANE ON A MULTI-LANE UNDIVIDED ROADWAY USING A SINGLE STEP DOWN IN SPEED LIMIT IN ONE DIRECTION ONLY		
DRAWN BY: CON:AE:djf	OCTOBER 2011	M0350a	SHEET
CHECKED BY: BMM:CRB	PLAN DATE:		2 OF 2
FILE: PW_RD/TS/Typicals/Signs/MT NON HWY/M0350a.dgn REV. 10/18/2011			

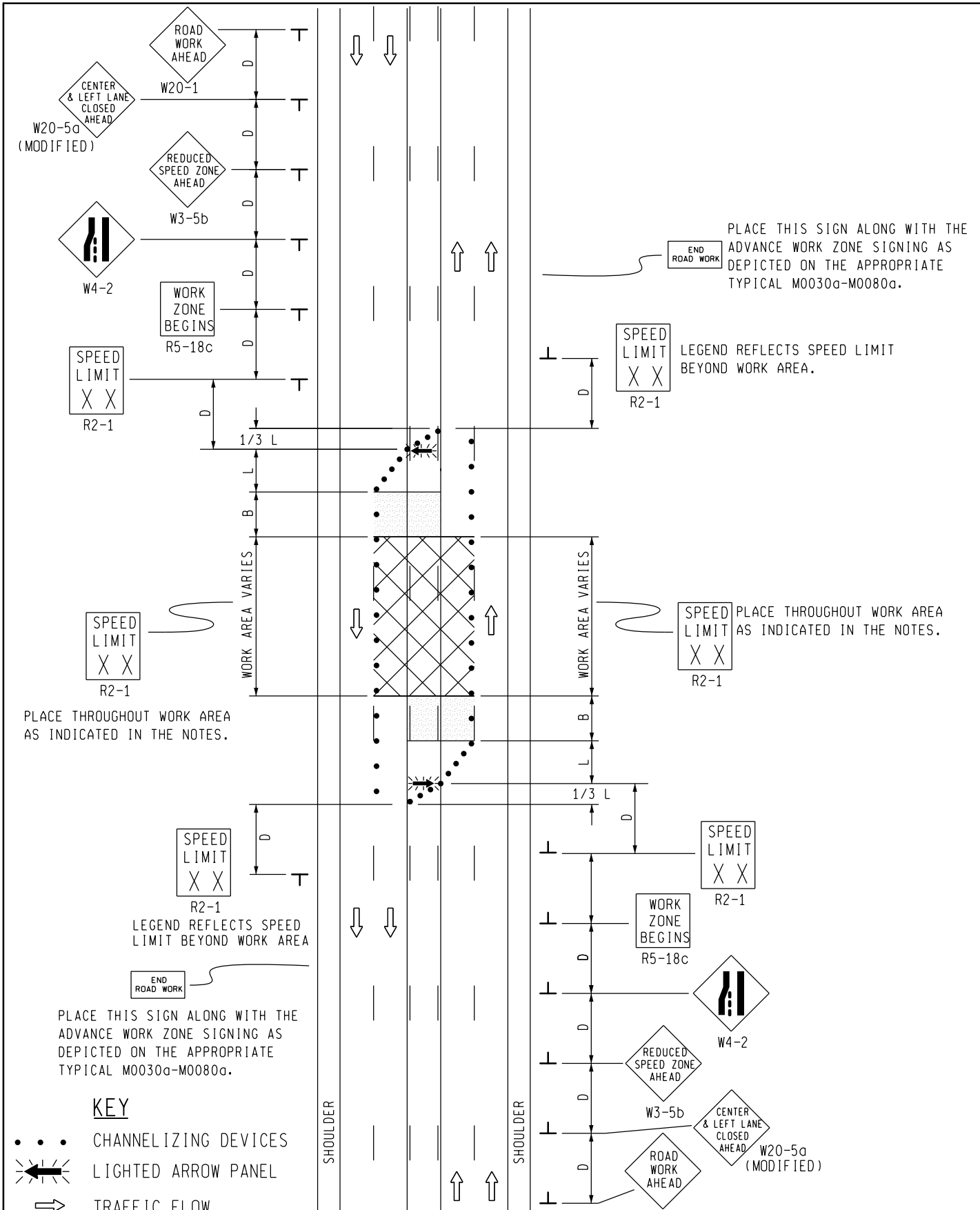

PLACE THIS SIGN ALONG WITH THE ADVANCE WORK ZONE SIGNING AS DEPICTED ON THE APPROPRIATE TYPICAL M0030a-M0080a.

LEGEND REFLECTS SPEED LIMIT BEYOND WORK AREA.

PLACE THROUGHOUT WORK AREA AS INDICATED IN THE NOTES.

PLACE THROUGHOUT WORK AREA AS INDICATED IN THE NOTES.

LEGEND REFLECTS SPEED LIMIT BEYOND WORK AREA

PLACE THIS SIGN ALONG WITH THE ADVANCE WORK ZONE SIGNING AS DEPICTED ON THE APPROPRIATE TYPICAL M0030a-M0080a.

KEY

- • • CHANNELIZING DEVICES
- ← LIGHTED ARROW PANEL
- TRAFFIC FLOW

SIGN = 240 ft x 2 - TYPE B PLUS ADDITIONAL R2-1's THROUGHOUT WORK AREA

<p>TRAFFIC AND SAFETY MAINTAINING TRAFFIC TYPICAL</p>		<p>TYPICAL TEMPORARY TRAFFIC CONTROL FOR CLOSING A CENTER-LANE FOR LEFT TURN ONLY AND AN ADJACENT THROUGH LANE IN EACH DIRECTION ON A MULTI-LANE UNDIVIDED ROADWAY USING A SINGLE STEP DOWN IN SPEED LIMIT</p>	
<p>DRAWN BY: CON:AE:djf CHECKED BY: BMM:CRB</p>	<p>OCTOBER 2011 PLAN DATE:</p>	<p>M0380a</p>	<p>SHEET 1 OF 2</p>
<p>FILE: PW_RD/TS/Typicals/Signs/MT_NON_Fwy/M0380a.dgn REV. 10/18/2011</p>			

NOT TO SCALE

NOTES

- 1D. D = DISTANCE BETWEEN TRAFFIC CONTROL DEVICES
L & 1/3 L = MINIMUM LENGTH OF TAPER
B = LENGTH OF LONGITUDINAL BUFFER
SEE **M0020a** FOR "D," "L," AND "B" VALUES
2. ALL NON-APPLICABLE SIGNING WITHIN THE CIA SHALL BE MODIFIED TO FIT CONDITIONS, COVERED OR REMOVED.
3. DISTANCES BETWEEN SIGNS, THE VALUES FOR WHICH ARE SHOWN IN TABLE D, ARE APPROXIMATE AND MAY NEED ADJUSTING AS DIRECTED BY THE ENGINEER.
- 3A. THE "WORK ZONE BEGINS" (R5-18c) SIGN SHALL BE USED ONLY IN THE INITIAL SIGNING SEQUENCE IN THE WORK ZONE. SUBSEQUENT SEQUENCES IN THE SAME WORK ZONE SHALL OMIT THIS SIGN AND THE QUANTITIES SHALL BE ADJUSTED APPROPRIATELY.
- 4E. THE MAXIMUM RECOMMENDED DISTANCE(S) BETWEEN CHANNELIZING DEVICES SHOULD BE EQUAL IN FEET TO THE POSTED SPEED IN MILES PER HOUR ON TAPER(S) AND TWICE THE POSTED SPEED IN THE PARALLEL AREA(S).
5. FOR OVERNIGHT CLOSURES, TYPE III BARRICADES SHALL BE LIGHTED.
6. WHEN CALLED FOR IN THE FHWA ACCEPTANCE LETTER FOR THE SIGN SYSTEM SELECTED, THE TYPE A WARNING FLASHER, SHOWN ON THE WARNING SIGNS, SHALL BE POSITIONED ON THE SIDE OF THE SIGN NEAREST THE ROADWAY.
7. ALL TEMPORARY SIGNS, TYPE III BARRICADES, THEIR SUPPORT SYSTEMS AND LIGHTING REQUIREMENTS SHALL MEET NCHRP 350 CRASHWORTHLY REQUIREMENTS STIPULATED IN THE CURRENT EDITION OF THE MICHIGAN MANUAL ON UNIFORM TRAFFIC CONTROL DEVICES, THE CURRENT EDITION OF THE STANDARD SPECIFICATIONS FOR CONSTRUCTION, THE STANDARD PLANS AND APPLICABLE SPECIAL PROVISIONS. ONLY DESIGNS AND MATERIALS APPROVED BY MDOT WILL BE ALLOWED.
8. WHEN BUFFER AREAS ARE ESTABLISHED, THERE SHALL BE NO EQUIPMENT OR MATERIALS STORED OR WORK CONDUCTED IN THE BUFFER AREA.
- 16A. ADDITIONAL SPEED LIMIT SIGNS REFLECTING THE REDUCED SPEED SHALL BE PLACED AFTER EACH MAJOR CROSSROAD THAT INTERSECTS THE WORK AREA WHERE THE REDUCED SPEED IS IN EFFECT, AND AT INTERVALS ALONG THE ROADWAY SUCH THAT NO SPEED LIMIT SIGNS REFLECTING THE REDUCED SPEED ARE MORE THAN TWO MILES APART.
- 16B. WHEN REDUCED SPEED LIMITS ARE UTILIZED IN THE WORK AREA, ADDITIONAL SPEED LIMIT SIGNS RETURNING TRAFFIC TO ITS NORMAL SPEED SHALL BE PLACED BEYOND THE LIMITS OF THE REDUCED SPEED AS INDICATED.
- 16E. WHEN EXISTING SPEED LIMITS ARE REDUCED MORE THAN 10 MPH, THE SPEED LIMIT SHALL BE STEPPED DOWN IN NO MORE THAN 10 MPH INCREMENTS.
21. ALL EXISTING PAVEMENT MARKINGS WHICH ARE IN CONFLICT WITH EITHER PROPOSED CHANGES IN TRAFFIC PATTERNS OR PROPOSED TEMPORARY TRAFFIC MARKINGS, SHALL BE REMOVED BEFORE ANY CHANGE IS MADE IN THE TRAFFIC PATTERN. EXCEPTION WILL BE MADE FOR DAYTIME-ONLY TRAFFIC PATTERNS THAT ARE ADEQUATELY DELINEATED BY OTHER TRAFFIC CONTROL DEVICES.
- 26C. THE LIGHTED ARROW PANEL SHALL BE LOCATED AT THE BEGINNING OF THE MERGING TAPER AS SHOWN. WHEN PHYSICAL LIMITATIONS RESTRICT ITS PLACEMENT AS INDICATED, THEN IT SHALL BE PLACED AS CLOSE TO THE BEGINNING OF THE MERGING TAPER AS POSSIBLE.

SIGN SIZES

DIAMOND WARNING	- 48" x 48"
RECTANGULAR REGULATORY	- 48" x 60"
R5-18c REGULATORY	- 48" x 48"

NOT TO SCALE

 TRAFFIC AND SAFETY MAINTAINING TRAFFIC TYPICAL	TYPICAL TEMPORARY TRAFFIC CONTROL FOR CLOSING A CENTER-LANE FOR LEFT TURN ONLY AND AN ADJACENT THROUGH LANE IN EACH DIRECTION ON A MULTI-LANE UNDIVIDED ROADWAY USING A SINGLE STEP DOWN IN SPEED LIMIT		
	DRAWN BY: CON:AE:djf	OCTOBER 2011	M0380a
CHECKED BY: BMM:CRB	PLAN DATE:	2 OF 2	
FILE: PW_RD/TS/Typicals/Signs/MT NON FWY/M0380a.dgn REV. 10/18/2011			

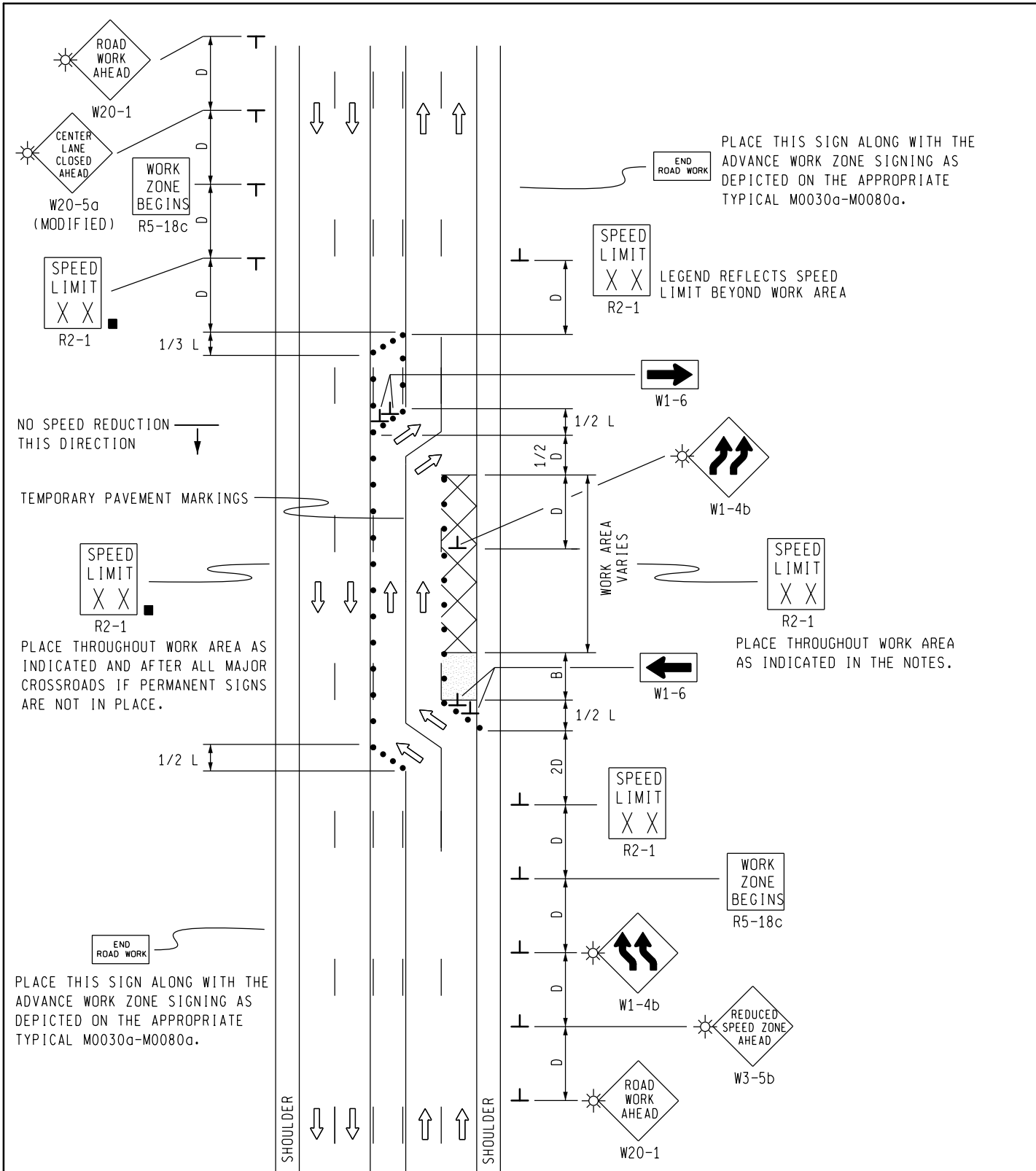

KEY

- • • CHANNELIZING DEVICES
- ☀ TYPE A WARNING FLASHER (REQUIRED)
- ➡ TRAFFIC FLOW
- REFLECTS EXISTING SPEED LIMIT

SIGN = 220 ft±2 - TYPE B PLUS ADDITIONAL R2-1's THROUGHOUT WORK AREA

↑ MAXIMUM 10MPH SPEED REDUCTION THIS DIRECTION

NOT TO SCALE

<p>Michigan Department of Transportation</p> <p>TRAFFIC AND SAFETY</p> <p>MAINTAINING TRAFFIC TYPICAL</p>		<p>TYPICAL TEMPORARY TRAFFIC CONTROL FOR CLOSING ONE LANE OF A FIVE-LANE UNDIVIDED ROADWAY AND MAINTAINING TWO THROUGH LANES IN EACH DIRECTION USING A SINGLE STEP DOWN IN SPEED LIMIT IN ONE DIRECTION ONLY</p>	
<p>DRAWN BY: CON:AE:djf</p> <p>CHECKED BY: BMM:CRB</p>	<p>OCTOBER 2011</p> <p>PLAN DATE:</p>	<p>M0410a</p>	<p>SHEET 1 OF 2</p>
<p>FILE: K:\-DGN-TSR-STD5-ENGLISH-MNTTRF-M0410a.dgn</p>		<p>REV. 10/19/2011</p>	

NOTES

- 1F. D = DISTANCE BETWEEN TRAFFIC CONTROL DEVICES
 $1/2 L$, AND $1/3 L$ = MINIMUM LENGTH OF TAPER
 B = LENGTH OF LONGITUDINAL BUFFER
 SEE M0020a FOR "D," "L," AND "B" VALUES
2. ALL NON-APPLICABLE SIGNING WITHIN THE CIA SHALL BE MODIFIED TO FIT CONDITIONS, COVERED OR REMOVED.
3. DISTANCES BETWEEN SIGNS, THE VALUES FOR WHICH ARE SHOWN IN TABLE D, ARE APPROXIMATE AND MAY NEED ADJUSTING AS DIRECTED BY THE ENGINEER.
- 3A. THE "WORK ZONE BEGINS" (R5-18c) SIGN SHALL BE USED ONLY IN THE INITIAL SIGNING SEQUENCE IN THE WORK ZONE. SUBSEQUENT SEQUENCES IN THE SAME WORK ZONE SHALL OMIT THIS SIGN AND THE QUANTITIES SHALL BE ADJUSTED APPROPRIATELY.
- 4E. THE MAXIMUM RECOMMENDED DISTANCE(S) BETWEEN CHANNELIZING DEVICES SHOULD BE EQUAL IN FEET TO THE POSTED SPEED IN MILES PER HOUR ON TAPER(S) AND TWICE THE POSTED SPEED IN THE PARALLEL AREA(S).
5. FOR OVERNIGHT CLOSURES, TYPE III BARRICADES SHALL BE LIGHTED.
6. THE TYPE A WARNING FLASHER SHOWN ON THE WARNING SIGNS SHALL BE POSITIONED ON THE SIDE OF THE SIGN NEAREST THE ROADWAY.
7. ALL TEMPORARY SIGNS, TYPE III BARRICADES, THEIR SUPPORT SYSTEMS AND LIGHTING REQUIREMENTS SHALL MEET NCHRP 350 CRASHWORTHY REQUIREMENTS STIPULATED IN THE CURRENT EDITION OF THE MICHIGAN MANUAL ON UNIFORM TRAFFIC CONTROL DEVICES, THE CURRENT EDITION OF THE STANDARD SPECIFICATIONS FOR CONSTRUCTION, THE STANDARD PLANS AND APPLICABLE SPECIAL PROVISIONS. ONLY DESIGNS AND MATERIALS APPROVED BY MDOT WILL BE ALLOWED.
8. WHEN BUFFER AREAS ARE ESTABLISHED, THERE SHALL BE NO EQUIPMENT OR MATERIALS STORED OR WORK CONDUCTED IN THE BUFFER AREA.
- 16A. ADDITIONAL SPEED LIMIT SIGNS REFLECTING THE REDUCED SPEED SHALL BE PLACED AFTER EACH MAJOR CROSSROAD THAT INTERSECTS THE WORK AREA WHERE THE REDUCED SPEED IS IN EFFECT, AND AT INTERVALS ALONG THE ROADWAY SUCH THAT NO SPEED LIMIT SIGNS REFLECTING THE REDUCED SPEED ARE MORE THAN TWO MILES APART.
- 16B. WHEN REDUCED SPEED LIMITS ARE UTILIZED IN THE WORK AREA, ADDITIONAL SPEED LIMIT SIGNS RETURNING TRAFFIC TO ITS NORMAL SPEED SHALL BE PLACED BEYOND THE LIMITS OF THE REDUCED SPEED AS INDICATED.
- 16E. WHEN EXISTING SPEED LIMITS ARE REDUCED MORE THAN 10 MPH, THE SPEED LIMIT SHALL BE STEPPED DOWN IN NO MORE THAN 10 MPH INCREMENTS.
21. ALL EXISTING PAVEMENT MARKINGS WHICH ARE IN CONFLICT WITH EITHER PROPOSED CHANGES IN TRAFFIC PATTERNS OR PROPOSED TEMPORARY TRAFFIC MARKINGS, SHALL BE REMOVED BEFORE ANY CHANGE IS MADE IN THE TRAFFIC PATTERN. EXCEPTION WILL BE MADE FOR DAYTIME-ONLY TRAFFIC PATTERNS THAT ARE ADEQUATELY DELINEATED BY OTHER TRAFFIC CONTROL DEVICES.

SIGN SIZES

DIAMOND WARNING	- 48" x 48"
W1-6 WARNING	- 48" x 24"
RECTANGULAR REGULATORY	- 48" x 60"
R5-18c REGULATORY	- 48" x 48"

NOT TO SCALE

 TRAFFIC AND SAFETY MAINTAINING TRAFFIC TYPICAL	TYPICAL TEMPORARY TRAFFIC CONTROL FOR CLOSING ONE LANE OF A FIVE-LANE UNDIVIDED ROADWAY AND MAINTAINING TWO THROUGH LANES IN EACH DIRECTION USING A SINGLE STEP DOWN IN SPEED LIMIT IN ONE DIRECTION ONLY	
	DRAWN BY: CON:AE:djf	OCTOBER 2011
CHECKED BY: BMM:CRB	PLAN DATE:	SHEET 2 OF 2
FILE: K:\DGN-TSR-STD5-ENGLISH-MNTTRF-M0410a.dgn		REV. 10/19/2011

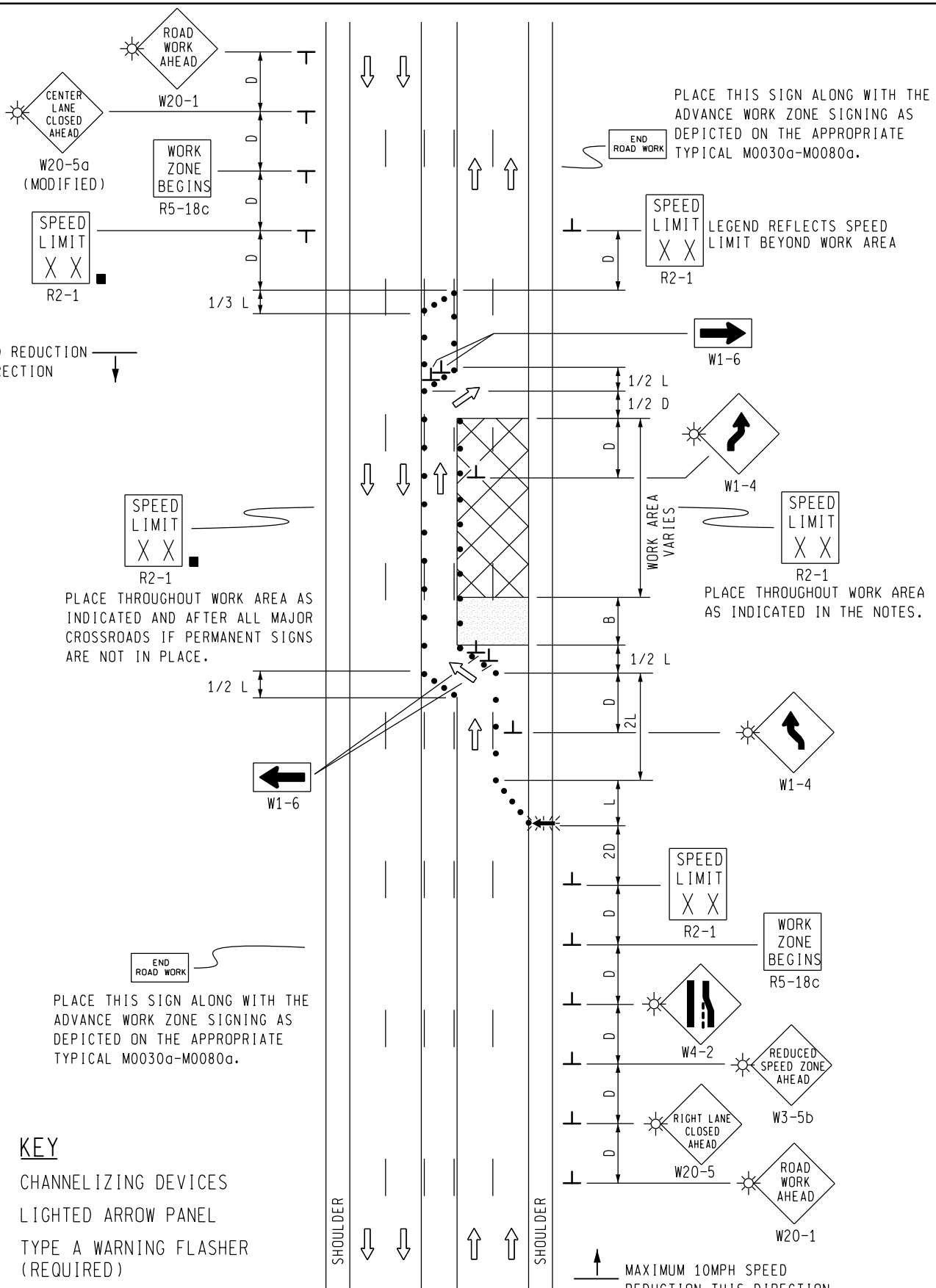

KEY

- • • CHANNELIZING DEVICES
- ← LIGHTED ARROW PANEL
- ☀ TYPE A WARNING FLASHER (REQUIRED)
- TRAFFIC FLOW
- REFLECTS EXISTING SPEED LIMIT

SIGN = 252 ft±2 - TYPE B PLUS ADDITIONAL R2-1's THROUGHOUT WORK AREA

NOT TO SCALE



TRAFFIC AND SAFETY
MAINTAINING TRAFFIC
TYPICAL

DRAWN BY: CON:AE:djf
CHECKED BY: BMM:CRB

TYPICAL TEMPORARY TRAFFIC CONTROL FOR CLOSING TWO ADJACENT THROUGH LANES OF A FIVE-LANE UNDIVIDED ROADWAY USING A SINGLE STEP DOWN IN SPEED LIMIT IN ONE DIRECTION ONLY

OCTOBER 2011	M0440a	SHEET 1 OF 2
PLAN DATE:		
FILE: K:-DGN-TSR-STDS-ENGLISH-MNTTRF-M0440a.dgn	REV.	10/20/2011

NOTES

- 1E. D = DISTANCE BETWEEN TRAFFIC CONTROL DEVICES
L, 1/2 L, AND 1/3 L = MINIMUM LENGTH OF TAPER
B = LENGTH OF LONGITUDINAL BUFFER
SEE **M0020a** FOR "D," "L," AND "B" VALUES
2. ALL NON-APPLICABLE SIGNING WITHIN THE CIA SHALL BE MODIFIED TO FIT CONDITIONS, COVERED OR REMOVED.
3. DISTANCES BETWEEN SIGNS, THE VALUES FOR WHICH ARE SHOWN IN TABLE D, ARE APPROXIMATE AND MAY NEED ADJUSTING AS DIRECTED BY THE ENGINEER.
- 3A. THE "WORK ZONE BEGINS" (R5-18c) SIGN SHALL BE USED ONLY IN THE INITIAL SIGNING SEQUENCE IN THE WORK ZONE. SUBSEQUENT SEQUENCES IN THE SAME WORK ZONE SHALL OMIT THIS SIGN AND THE QUANTITIES SHALL BE ADJUSTED APPROPRIATELY.
- 4E. THE MAXIMUM RECOMMENDED DISTANCE(S) BETWEEN CHANNELIZING DEVICES SHOULD BE EQUAL IN FEET TO THE POSTED SPEED IN MILES PER HOUR ON TAPER(S) AND TWICE THE POSTED SPEED IN THE PARALLEL AREA(S).
5. FOR OVERNIGHT CLOSURES, TYPE III BARRICADES SHALL BE LIGHTED.
6. THE TYPE A WARNING FLASHER SHOWN ON THE WARNING SIGNS SHALL BE POSITIONED ON THE SIDE OF THE SIGN NEAREST THE ROADWAY.
7. ALL TEMPORARY SIGNS, TYPE III BARRICADES, THEIR SUPPORT SYSTEMS AND LIGHTING REQUIREMENTS SHALL MEET NCHRP 350 CRASHWORTHLY REQUIREMENTS STIPULATED IN THE CURRENT EDITION OF THE MICHIGAN MANUAL ON UNIFORM TRAFFIC CONTROL DEVICES, THE CURRENT EDITION OF THE STANDARD SPECIFICATIONS FOR CONSTRUCTION, THE STANDARD PLANS AND APPLICABLE SPECIAL PROVISIONS. ONLY DESIGNS AND MATERIALS APPROVED BY MDOT WILL BE ALLOWED.
8. WHEN BUFFER AREAS ARE ESTABLISHED, THERE SHALL BE NO EQUIPMENT OR MATERIALS STORED OR WORK CONDUCTED IN THE BUFFER AREA.
- 16A. ADDITIONAL SPEED LIMIT SIGNS REFLECTING THE REDUCED SPEED SHALL BE PLACED AFTER EACH MAJOR CROSSROAD THAT INTERSECTS THE WORK AREA WHERE THE REDUCED SPEED IS IN EFFECT, AND AT INTERVALS ALONG THE ROADWAY SUCH THAT NO SPEED LIMIT SIGNS REFLECTING THE REDUCED SPEED ARE MORE THAN TWO MILES APART.
- 16B. WHEN REDUCED SPEED LIMITS ARE UTILIZED IN THE WORK AREA, ADDITIONAL SPEED LIMIT SIGNS RETURNING TRAFFIC TO ITS NORMAL SPEED SHALL BE PLACED BEYOND THE LIMITS OF THE REDUCED SPEED AS INDICATED.
- 16E. WHEN EXISTING SPEED LIMITS ARE REDUCED MORE THAN 10 MPH, THE SPEED LIMIT SHALL BE STEPPED DOWN IN NO MORE THAN 10 MPH INCREMENTS.
21. ALL EXISTING PAVEMENT MARKINGS WHICH ARE IN CONFLICT WITH EITHER PROPOSED CHANGES IN TRAFFIC PATTERNS OR PROPOSED TEMPORARY TRAFFIC MARKINGS, SHALL BE REMOVED BEFORE ANY CHANGE IS MADE IN THE TRAFFIC PATTERN. EXCEPTION WILL BE MADE FOR DAYTIME-ONLY TRAFFIC PATTERNS THAT ARE ADEQUATELY DELINEATED BY OTHER TRAFFIC CONTROL DEVICES.
26. THE LIGHTED ARROW PANEL SHALL BE LOCATED AT THE BEGINNING OF THE TAPER AS SHOWN. WHEN PHYSICAL LIMITATIONS RESTRICT ITS PLACEMENT AS INDICATED, THEN IT SHALL BE PLACED AS CLOSE TO THE BEGINNING OF THE TAPER AS POSSIBLE.

SIGN SIZES

DIAMOND WARNING	- 48" x 48"
W1-6 WARNING	- 48" x 24"
RECTANGULAR REGULATORY	- 48" x 60"
R5-18c REGULATORY	- 48" x 48"

NOT TO SCALE

 TRAFFIC AND SAFETY MAINTAINING TRAFFIC TYPICAL	TYPICAL TEMPORARY TRAFFIC CONTROL FOR CLOSING TWO ADJACENT THROUGH LANES OF A FIVE-LANE UNDIVIDED ROADWAY USING A SINGLE STEP DOWN IN SPEED LIMIT IN ONE DIRECTION ONLY		
	DRAWN BY: CON:AE:djf	OCTOBER 2011	M0440a
CHECKED BY: BMM:CRB	PLAN DATE:	2 OF 2	
FILE: K:\DGN-TSR-STD5-ENGLISH-MNTTRF-M0440a.dgn		REV.	10/20/2011

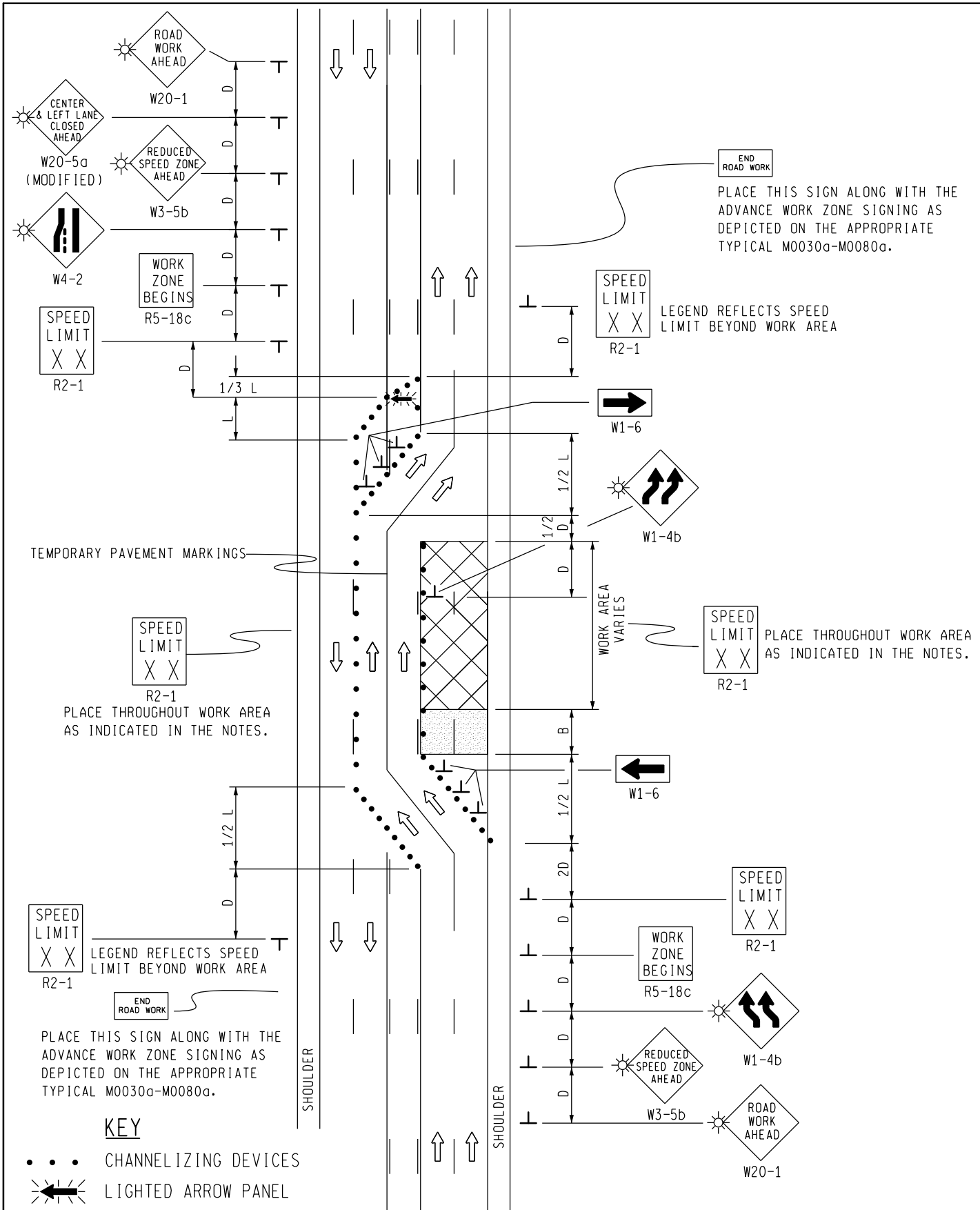

PLACE THIS SIGN ALONG WITH THE ADVANCE WORK ZONE SIGNING AS DEPICTED ON THE APPROPRIATE TYPICAL M0030a-M0080a.

LEGEND REFLECTS SPEED LIMIT BEYOND WORK AREA

PLACE THROUGHOUT WORK AREA AS INDICATED IN THE NOTES.

PLACE THROUGHOUT WORK AREA AS INDICATED IN THE NOTES.

LEGEND REFLECTS SPEED LIMIT BEYOND WORK AREA

PLACE THIS SIGN ALONG WITH THE ADVANCE WORK ZONE SIGNING AS DEPICTED ON THE APPROPRIATE TYPICAL M0030a-M0080a.

KEY

- • • CHANNELIZING DEVICES
- ← LIGHTED ARROW PANEL
- ☀ TYPE A WARNING FLASHER (REQUIRED)
- TRAFFIC FLOW

SIGN = 288 ft± - TYPE B PLUS ADDITIONAL R2-1's THROUGHOUT WORK AREA

NOT TO SCALE



TRAFFIC AND SAFETY
MAINTAINING TRAFFIC
TYPICAL

TYPICAL TEMPORARY TRAFFIC CONTROL FOR CLOSING TWO ADJACENT THROUGH LANES OF A FIVE-LANE UNDIVIDED ROADWAY USING A SINGLE STEP DOWN IN SPEED LIMIT

DRAWN BY: CON:AE:djf	OCTOBER 2011	M0470a	SHEET 1 OF 2
CHECKED BY: BMM:CRB	PLAN DATE:		
FILE: K:\DGN-TSR-STDS-ENGLISH-MNTTRF-M0470a.dgn		REV.	10/20/2011

NOTES

- 1E. D = DISTANCE BETWEEN TRAFFIC CONTROL DEVICES
L, 1/2 L, AND 1/3 L = MINIMUM LENGTH OF TAPER
B = LENGTH OF LONGITUDINAL BUFFER
SEE **M0020a** FOR "D," "L," AND "B" VALUES
2. ALL NON-APPLICABLE SIGNING WITHIN THE CIA SHALL BE MODIFIED TO FIT CONDITIONS, COVERED OR REMOVED.
3. DISTANCES BETWEEN SIGNS, THE VALUES FOR WHICH ARE SHOWN IN TABLE D, ARE APPROXIMATE AND MAY NEED ADJUSTING AS DIRECTED BY THE ENGINEER.
- 3A. THE "WORK ZONE BEGINS" (R5-18c) SIGN SHALL BE USED ONLY IN THE INITIAL SIGNING SEQUENCE IN THE WORK ZONE. SUBSEQUENT SEQUENCES IN THE SAME WORK ZONE SHALL OMIT THIS SIGN AND THE QUANTITIES SHALL BE ADJUSTED APPROPRIATELY.
- 4E. THE MAXIMUM RECOMMENDED DISTANCE(S) BETWEEN CHANNELIZING DEVICES SHOULD BE EQUAL IN FEET TO THE POSTED SPEED IN MILES PER HOUR ON TAPER(S) AND TWICE THE POSTED SPEED IN THE PARALLEL AREA(S).
5. FOR OVERNIGHT CLOSURES, TYPE III BARRICADES SHALL BE LIGHTED.
6. THE TYPE A WARNING FLASHER SHOWN ON THE WARNING SIGNS SHALL BE POSITIONED ON THE SIDE OF THE SIGN NEAREST THE ROADWAY.
7. ALL TEMPORARY SIGNS, TYPE III BARRICADES, THEIR SUPPORT SYSTEMS AND LIGHTING REQUIREMENTS SHALL MEET NCHRP 350 CRASHWORTHLY REQUIREMENTS STIPULATED IN THE CURRENT EDITION OF THE MICHIGAN MANUAL ON UNIFORM TRAFFIC CONTROL DEVICES, THE CURRENT EDITION OF THE STANDARD SPECIFICATIONS FOR CONSTRUCTION, THE STANDARD PLANS AND APPLICABLE SPECIAL PROVISIONS. ONLY DESIGNS AND MATERIALS APPROVED BY MDOT WILL BE ALLOWED.
8. WHEN BUFFER AREAS ARE ESTABLISHED, THERE SHALL BE NO EQUIPMENT OR MATERIALS STORED OR WORK CONDUCTED IN THE BUFFER AREA.
- 16A. ADDITIONAL SPEED LIMIT SIGNS REFLECTING THE REDUCED SPEED SHALL BE PLACED AFTER EACH MAJOR CROSSROAD THAT INTERSECTS THE WORK AREA WHERE THE REDUCED SPEED IS IN EFFECT, AND AT INTERVALS ALONG THE ROADWAY SUCH THAT NO SPEED LIMIT SIGNS REFLECTING THE REDUCED SPEED ARE MORE THAN TWO MILES APART.
- 16B. WHEN REDUCED SPEED LIMITS ARE UTILIZED IN THE WORK AREA, ADDITIONAL SPEED LIMIT SIGNS RETURNING TRAFFIC TO ITS NORMAL SPEED SHALL BE PLACED BEYOND THE LIMITS OF THE REDUCED SPEED AS INDICATED.
- 16E. WHEN EXISTING SPEED LIMITS ARE REDUCED MORE THAN 10 MPH, THE SPEED LIMIT SHALL BE STEPPED DOWN IN NO MORE THAN 10 MPH INCREMENTS.
21. ALL EXISTING PAVEMENT MARKINGS WHICH ARE IN CONFLICT WITH EITHER PROPOSED CHANGES IN TRAFFIC PATTERNS OR PROPOSED TEMPORARY TRAFFIC MARKINGS, SHALL BE REMOVED BEFORE ANY CHANGE IS MADE IN THE TRAFFIC PATTERN. EXCEPTION WILL BE MADE FOR DAYTIME-ONLY TRAFFIC PATTERNS THAT ARE ADEQUATELY DELINEATED BY OTHER TRAFFIC CONTROL DEVICES.
- 26C. THE LIGHTED ARROW PANEL SHALL BE LOCATED AT THE BEGINNING OF THE MERGING TAPER AS SHOWN. WHEN PHYSICAL LIMITATIONS RESTRICT ITS PLACEMENT AS INDICATED, THEN IT SHALL BE PLACED AS CLOSE TO THE BEGINNING OF THE MERGING TAPER AS POSSIBLE.

SIGN SIZES

DIAMOND WARNING	- 48" x 48"
W1-6 WARNING	- 48" x 24"
RECTANGULAR REGULATORY	- 48" x 60"
R5-18c REGULATORY	- 48" x 48"

NOT TO SCALE

 TRAFFIC AND SAFETY MAINTAINING TRAFFIC TYPICAL	TYPICAL TEMPORARY TRAFFIC CONTROL FOR CLOSING TWO ADJACENT THROUGH LANES OF A FIVE-LANE UNDIVIDED ROADWAY USING A SINGLE STEP DOWN IN SPEED LIMIT	
	DRAWN BY: CON:AE:djf	OCTOBER 2011
CHECKED BY: BMM:CRB	PLAN DATE:	SHEET 2 OF 2
FILE: K:\DGN-TSR-STD5-ENGLISH-MNTTRF-M0470a.dgn		REV. 10/20/2011

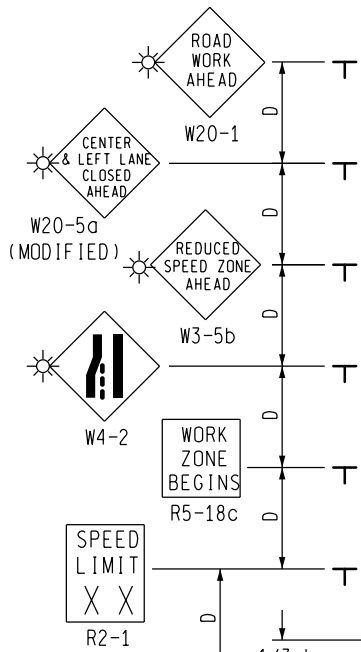

PLACE THIS SIGN ALONG WITH THE ADVANCE WORK ZONE SIGNING AS DEPICTED ON THE APPROPRIATE TYPICAL M0030a-M0080a.

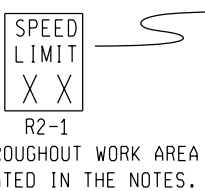

PLACE THROUGHOUT WORK AREA AS INDICATED IN THE NOTES.

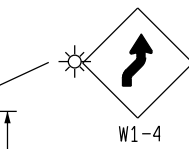

WORK AREA VARIES

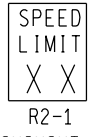

PLACE THROUGHOUT WORK AREA AS INDICATED IN THE NOTES.



LEGEND REFLECTS SPEED LIMIT BEYOND WORK AREA

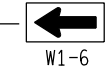

WORK AREA VARIES

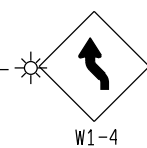

KEY

- • • CHANNELIZING DEVICES
- ← LIGHTED ARROW PANEL
- ☀ TYPE A WARNING FLASHER (REQUIRED)
- ⇒ TRAFFIC FLOW

SIGN = 320 ft± - TYPE B PLUS ADDITIONAL R2-1's THROUGHOUT WORK AREA

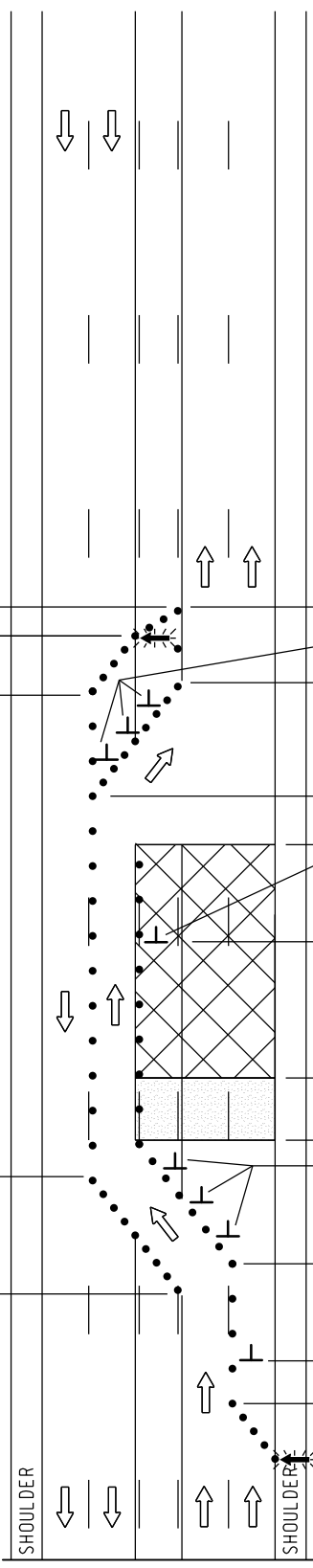

A MATCH A

 Michigan Department of Transportation TRAFFIC AND SAFETY MAINTAINING TRAFFIC TYPICAL		TYPICAL TEMPORARY TRAFFIC CONTROL FOR CLOSING THREE LANES OF A FIVE-LANE UNDIVIDED ROADWAY USING A SINGLE STEP DOWN IN SPEED LIMIT	
DRAWN BY: CON:AE:djf CHECKED BY: BMM:CRB	OCTOBER 2011 PLAN DATE:	M0500a	SHEET 1 OF 3
FILE: K:\-DGN-TSR-STDS-ENGLISH-MNTTRF-M0500a.dgn		REV. 10/20/2011	

NOT TO SCALE

A MATCH A

END ROAD WORK

PLACE THIS SIGN ALONG WITH THE ADVANCE WORK ZONE SIGNING AS DEPICTED ON THE APPROPRIATE TYPICAL M0030a-M0080a.

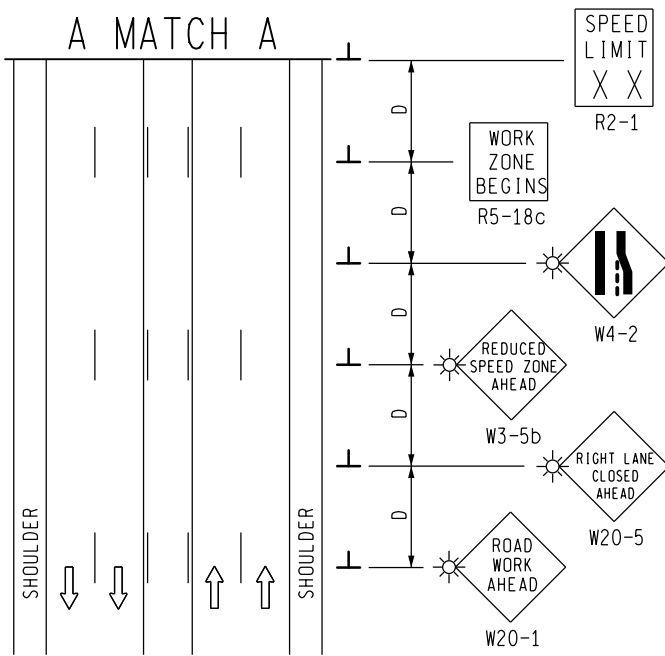

<p>TRAFFIC AND SAFETY MAINTAINING TRAFFIC TYPICAL</p>	<p>TYPICAL TEMPORARY TRAFFIC CONTROL FOR CLOSING THREE LANES OF A FIVE-LANE UNDIVIDED ROADWAY USING A SINGLE STEP DOWN IN SPEED LIMIT</p>	
	<p>DRAWN BY: CON:AE:djf CHECKED BY: BMM:CRB</p>	<p>OCTOBER 2011 PLAN DATE:</p>
<p>FILE: K:\-DGN-TSR-STDS-ENGLISH-MNTTRF-M0500a.dgn REV. 10/20/2011</p>		

NOT TO SCALE

NOTES

- 1E. D = DISTANCE BETWEEN TRAFFIC CONTROL DEVICES
L, 1/2 L, AND 1/3 L = MINIMUM LENGTH OF TAPER
B = LENGTH OF LONGITUDINAL BUFFER
SEE **M0020a** FOR "D," "L," AND "B" VALUES
2. ALL NON-APPLICABLE SIGNING WITHIN THE CIA SHALL BE MODIFIED TO FIT CONDITIONS, COVERED OR REMOVED.
3. DISTANCES BETWEEN SIGNS, THE VALUES FOR WHICH ARE SHOWN IN TABLE D, ARE APPROXIMATE AND MAY NEED ADJUSTING AS DIRECTED BY THE ENGINEER.
- 3A. THE "WORK ZONE BEGINS" (R5-18c) SIGN SHALL BE USED ONLY IN THE INITIAL SIGNING SEQUENCE IN THE WORK ZONE. SUBSEQUENT SEQUENCES IN THE SAME WORK ZONE SHALL OMIT THIS SIGN AND THE QUANTITIES SHALL BE ADJUSTED APPROPRIATELY.
- 4E. THE MAXIMUM RECOMMENDED DISTANCE(S) BETWEEN CHANNELIZING DEVICES SHOULD BE EQUAL IN FEET TO THE POSTED SPEED IN MILES PER HOUR ON TAPER(S) AND TWICE THE POSTED SPEED IN THE PARALLEL AREA(S).
5. FOR OVERNIGHT CLOSURES, TYPE III BARRICADES SHALL BE LIGHTED.
6. THE TYPE A WARNING FLASHER SHOWN ON THE WARNING SIGNS SHALL BE POSITIONED ON THE SIDE OF THE SIGN NEAREST THE ROADWAY.
7. ALL TEMPORARY SIGNS, TYPE III BARRICADES, THEIR SUPPORT SYSTEMS AND LIGHTING REQUIREMENTS SHALL MEET NCHRP 350 CRASHWORTHLY REQUIREMENTS STIPULATED IN THE CURRENT EDITION OF THE MICHIGAN MANUAL ON UNIFORM TRAFFIC CONTROL DEVICES, THE CURRENT EDITION OF THE STANDARD SPECIFICATIONS FOR CONSTRUCTION, THE STANDARD PLANS AND APPLICABLE SPECIAL PROVISIONS. ONLY DESIGNS AND MATERIALS APPROVED BY MDOT WILL BE ALLOWED.
8. WHEN BUFFER AREAS ARE ESTABLISHED, THERE SHALL BE NO EQUIPMENT OR MATERIALS STORED OR WORK CONDUCTED IN THE BUFFER AREA.
- 16A. ADDITIONAL SPEED LIMIT SIGNS REFLECTING THE REDUCED SPEED SHALL BE PLACED AFTER EACH MAJOR CROSSROAD THAT INTERSECTS THE WORK AREA WHERE THE REDUCED SPEED IS IN EFFECT, AND AT INTERVALS ALONG THE ROADWAY SUCH THAT NO SPEED LIMIT SIGNS REFLECTING THE REDUCED SPEED ARE MORE THAN TWO MILES APART.
- 16B. WHEN REDUCED SPEED LIMITS ARE UTILIZED IN THE WORK AREA, ADDITIONAL SPEED LIMIT SIGNS RETURNING TRAFFIC TO ITS NORMAL SPEED SHALL BE PLACED BEYOND THE LIMITS OF THE REDUCED SPEED AS INDICATED.
- 16E. WHEN EXISTING SPEED LIMITS ARE REDUCED MORE THAN 10 MPH, THE SPEED LIMIT SHALL BE STEPPED DOWN IN NO MORE THAN 10 MPH INCREMENTS.
21. ALL EXISTING PAVEMENT MARKINGS WHICH ARE IN CONFLICT WITH EITHER PROPOSED CHANGES IN TRAFFIC PATTERNS OR PROPOSED TEMPORARY TRAFFIC MARKINGS, SHALL BE REMOVED BEFORE ANY CHANGE IS MADE IN THE TRAFFIC PATTERN. EXCEPTION WILL BE MADE FOR DAYTIME-ONLY TRAFFIC PATTERNS THAT ARE ADEQUATELY DELINEATED BY OTHER TRAFFIC CONTROL DEVICES.
- 26C. THE LIGHTED ARROW PANEL SHALL BE LOCATED AT THE BEGINNING OF THE MERGING TAPER AS SHOWN. WHEN PHYSICAL LIMITATIONS RESTRICT ITS PLACEMENT AS INDICATED, THEN IT SHALL BE PLACED AS CLOSE TO THE BEGINNING OF THE MERGING TAPER AS POSSIBLE.

SIGN SIZES

DIAMOND WARNING	- 48" x 48"
W1-6 WARNING	- 48" x 24"
RECTANGULAR REGULATORY	- 48" x 60"
R5-18c REGULATORY	- 48" x 48"

NOT TO SCALE

 TRAFFIC AND SAFETY MAINTAINING TRAFFIC TYPICAL	TYPICAL TEMPORARY TRAFFIC CONTROL FOR CLOSING THREE LANES OF A FIVE-LANE UNDIVIDED ROADWAY USING A SINGLE STEP DOWN IN SPEED LIMIT		
	DRAWN BY: CON:AE:djf	OCTOBER 2011	M0500a
CHECKED BY: BMM:CRB	PLAN DATE:	3 OF 3	
FILE: K:\DGN-TSR-STD5-ENGLISH-MNTTRF-M0500a.dgn		REV.	10/20/2011

END ROAD WORK

PLACE THIS SIGN ALONG WITH THE ADVANCE WORK ZONE SIGNING AS DEPICTED ON THE APPROPRIATE TYPICAL M0030a-M0080a.

END ROAD WORK

PLACE THIS SIGN ALONG WITH THE ADVANCE WORK ZONE SIGNING AS DEPICTED ON THE APPROPRIATE TYPICAL M0030a-M0080a.

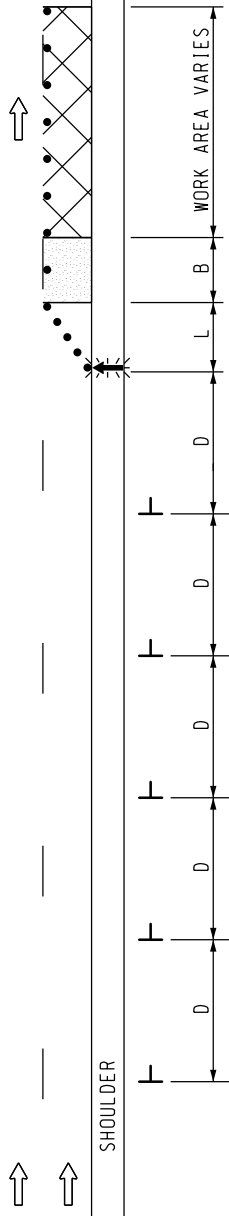
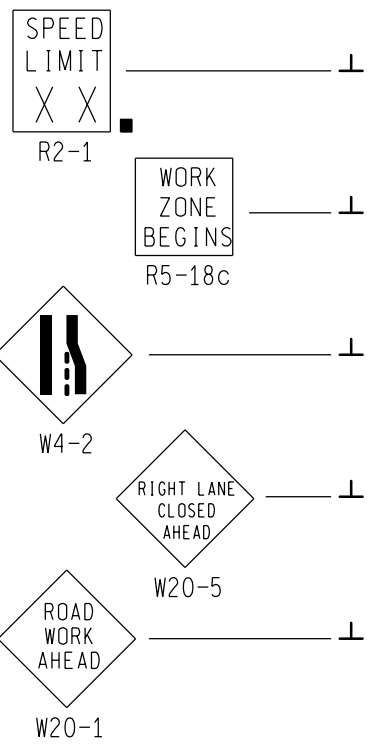

SPEED LIMIT XX

R2-1

PLACE THROUGHOUT WORK AREA AS INDICATED AND AFTER ALL MAJOR CROSSROADS IF PERMANENT SIGNS ARE NOT IN PLACE.

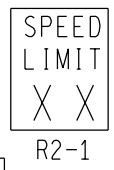

KEY

- • • CHANNELIZING DEVICES
- ← LIGHTED ARROW PANEL
- TRAFFIC FLOW
- REFLECTS EXISTING SPEED LIMIT

SIGN = 168 f+t2 - TYPE B PLUS ADDITIONAL R2-1's THROUGHOUT WORK AREA

		<p>TYPICAL TEMPORARY TRAFFIC CONTROL FOR A ONE-LANE CLOSURE ON A DIVIDED ROADWAY, NO SPEED REDUCTION</p>	
<p>TRAFFIC AND SAFETY MAINTAINING TRAFFIC TYPICAL</p>		<p>OCTOBER 2011 PLAN DATE:</p>	<p>M0730a SHEET 1 OF 2</p>
<p>DRAWN BY: CON:AE:djf CHECKED BY: BMM:CRB</p>	<p>FILE: PW RD/TS/Typicals/Signs/MT NON FWY/M0730a.dgn REV. 10/26/2011</p>		

NOT TO SCALE

NOTES

- 1B. D = DISTANCE BETWEEN TRAFFIC CONTROL DEVICES
L = MINIMUM LENGTH OF TAPER
B = LENGTH OF LONGITUDINAL BUFFER
SEE M0020a FOR "D," "L," AND "B" VALUES
2. ALL NON-APPLICABLE SIGNING WITHIN THE CIA SHALL BE MODIFIED TO FIT CONDITIONS, COVERED OR REMOVED.
3. DISTANCES BETWEEN SIGNS, THE VALUES FOR WHICH ARE SHOWN IN TABLE D, ARE APPROXIMATE AND MAY NEED ADJUSTING AS DIRECTED BY THE ENGINEER.
- 3A. THE "WORK ZONE BEGINS" (R5-18c) SIGN SHALL BE USED ONLY IN THE INITIAL SIGNING SEQUENCE IN THE WORK ZONE. SUBSEQUENT SEQUENCES IN THE SAME WORK ZONE SHALL OMIT THIS SIGN AND THE QUANTITIES SHALL BE ADJUSTED APPROPRIATELY.
- 4E. THE MAXIMUM RECOMMENDED DISTANCE(S) BETWEEN CHANNELIZING DEVICES SHOULD BE EQUAL IN FEET TO THE POSTED SPEED IN MILES PER HOUR ON TAPER(S) AND TWICE THE POSTED SPEED IN THE PARALLEL AREA(S).
5. FOR OVERNIGHT CLOSURES, TYPE III BARRICADES SHALL BE LIGHTED.
6. WHEN CALLED FOR IN THE FHWA ACCEPTANCE LETTER FOR THE SIGN SYSTEM SELECTED, THE TYPE A WARNING FLASHER, SHOWN ON THE WARNING SIGNS, SHALL BE POSITIONED ON THE SIDE OF THE SIGN NEAREST THE ROADWAY.
7. ALL TEMPORARY SIGNS, TYPE III BARRICADES, THEIR SUPPORT SYSTEMS AND LIGHTING REQUIREMENTS SHALL MEET NCHRP 350 CRASHWORTHY REQUIREMENTS STIPULATED IN THE CURRENT EDITION OF THE MICHIGAN MANUAL ON UNIFORM TRAFFIC CONTROL DEVICES, THE CURRENT EDITION OF THE STANDARD SPECIFICATIONS FOR CONSTRUCTION, THE STANDARD PLANS AND APPLICABLE SPECIAL PROVISIONS. ONLY DESIGNS AND MATERIALS APPROVED BY MDOT WILL BE ALLOWED.
8. WHEN BUFFER AREAS ARE ESTABLISHED, THERE SHALL BE NO EQUIPMENT OR MATERIALS STORED OR WORK CONDUCTED IN THE BUFFER AREA.
21. ALL EXISTING PAVEMENT MARKINGS WHICH ARE IN CONFLICT WITH EITHER PROPOSED CHANGES IN TRAFFIC PATTERNS OR PROPOSED TEMPORARY TRAFFIC MARKINGS, SHALL BE REMOVED BEFORE ANY CHANGE IS MADE IN THE TRAFFIC PATTERN. EXCEPTION WILL BE MADE FOR DAYTIME-ONLY TRAFFIC PATTERNS THAT ARE ADEQUATELY DELINEATED BY OTHER TRAFFIC CONTROL DEVICES.
26. THE LIGHTED ARROW PANEL SHALL BE LOCATED AT THE BEGINNING OF THE TAPER AS SHOWN. WHEN PHYSICAL LIMITATIONS RESTRICT ITS PLACEMENT AS INDICATED, THEN IT SHALL BE PLACED AS CLOSE TO THE BEGINNING OF THE TAPER AS POSSIBLE.

SIGN SIZES

DIAMOND WARNING - 48" x 48"
R2-1 REGULATORY - 48" x 60"
R5-18c REGULATORY - 48" x 48"

NOT TO SCALE

 TRAFFIC AND SAFETY MAINTAINING TRAFFIC TYPICAL		TYPICAL TEMPORARY TRAFFIC CONTROL FOR A ONE-LANE CLOSURE ON A DIVIDED ROADWAY, NO SPEED REDUCTION	
DRAWN BY: CON:AE:djf	OCTOBER 2011	M0730a	SHEET
CHECKED BY: BMM:CRB	PLAN DATE:		2 OF 2
FILE: PW RD/TS/Typicals/Signs/MT NON FWY/M0730a.dgn REV. 10/26/2011			

SIGN MATERIAL SELECTION TABLE

SIGN SIZE	SIGN MATERIAL TYPE		
	TYPE I	TYPE II	TYPE III
≤ 36" X 36"		X	X
>36" X 36" ≤ 96" TO WIDE		X	
> 96" WIDE TO 144" WIDE	X	X	
> 144" WIDE	X		

TYPE I ALUMINUM EXTRUSION
 TYPE II PLYWOOD
 TYPE III ALUMINUM SHEET

ROUNDING OF CORNERS IS NOT REQUIRED FOR TYPE I OR II SIGNS.
 VERTICAL JOINTS ARE NOT PERMITTED.
 HORIZONTAL JOINTS THROUGH SIGN LEGEND OR SYMBOLS ARE NOT PERMITTED.

POST SIZE REQUIREMENTS TABLE

SIGN AREA (ft ²)	POST TYPE		
	U-CHANNEL STEEL	SQUARE TUBULAR STEEL	WOOD
≤ 9	1 - 3 lb/ft*	1 - 2" 12 or 14 GA*	N/A
9 ≤ 20	2 - 3 lb/ft	2 - 2" 12 or 14 GA	1 - 4" X 6"*
> 20 ≤ 30	N/A	N/A	2 - 4" X 6"
> 30 ≤ 60	N/A	N/A	2 - 6" X 8"
> 60 ≤ 84	N/A	N/A	3 - 6" X 8"

*SIGNS 4 FEET AND GREATER IN WIDTH REQUIRE 2 POSTS.
 SIGNS GREATER THAN 8 FEET IN WIDTH REQUIRE 2 OR 3 WOOD
 POSTS DEPENDING ON AREA OF SIGN.
 A MAXIMUM OF 2 POSTS WITHIN A 7' PATH IS PERMITTED.

 PREPARED BY DESIGN DIVISION	DEPARTMENT DIRECTOR Kirk T. Steudle APPROVED BY: _____ DIRECTOR, BUREAU OF FIELD SERVICES	MICHIGAN DEPARTMENT OF TRANSPORTATION BUREAU OF DEVELOPMENT STANDARD PLAN FOR GROUND DRIVEN SIGN SUPPORTS FOR TEMP SIGNS		
	DRAWN BY: <u>CON/ECH</u> CHECKED BY: <u>AUG</u>	APPROVED BY: _____ DIRECTOR, BUREAU OF DEVELOPMENT	_____ F.H.W.A. APPROVAL	<u>11/2/2017</u> PLAN DATE

2 POST SIGN SUPPORT SPACING

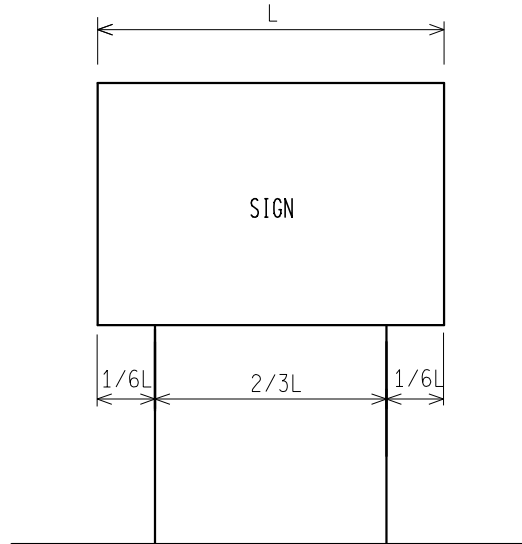

3 POST SIGN SUPPORT SPACING

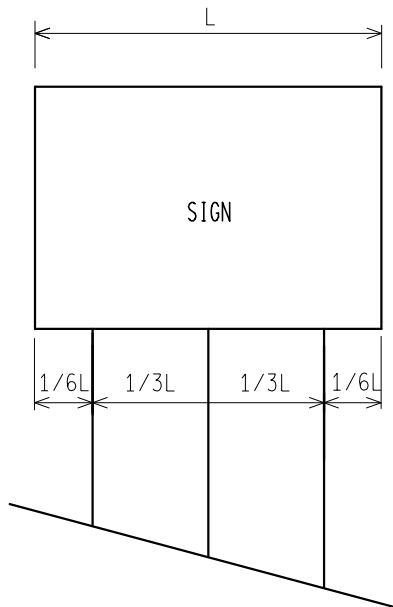

* FOR ALL 11' AND 12' LONG SIGNS ON 3 WOOD SUPPORTS, SPREAD POSTS SO AS TO HAVE A 8' MIN. TO 9' MAX. DISTANCE BETWEEN OUTSIDE POSTS.

NOT TO SCALE

MICHIGAN DEPARTMENT OF TRANSPORTATION
BUREAU OF DEVELOPMENT STANDARD PLAN

F.H.W.A. APPROVAL

11/2/2017
PLAN DATE

WZD-100-A

SHEET
2 OF 11

NOTE: THE ORIGINAL SIGNED COPY IS KEPT ON FILE AT THE MICHIGAN DEPARTMENT OF TRANSPORTATION.

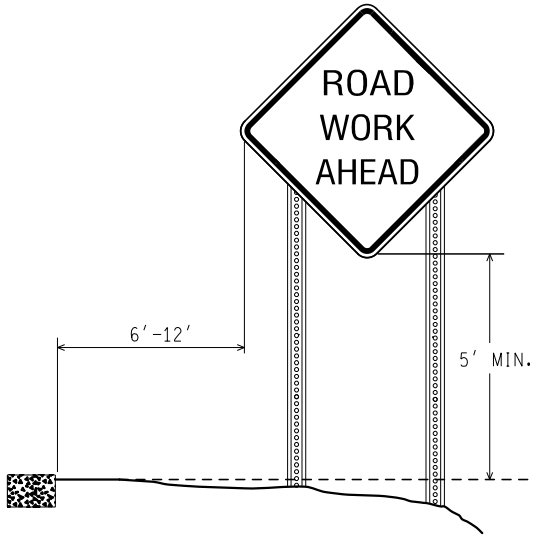

RURAL

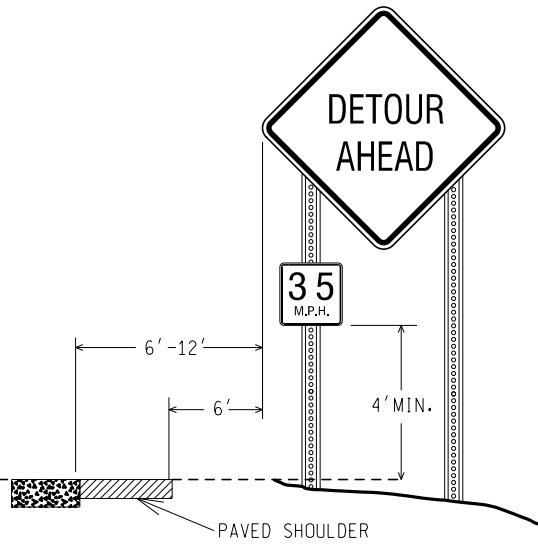

RURAL WITH ADVISORY SPEED PLATE

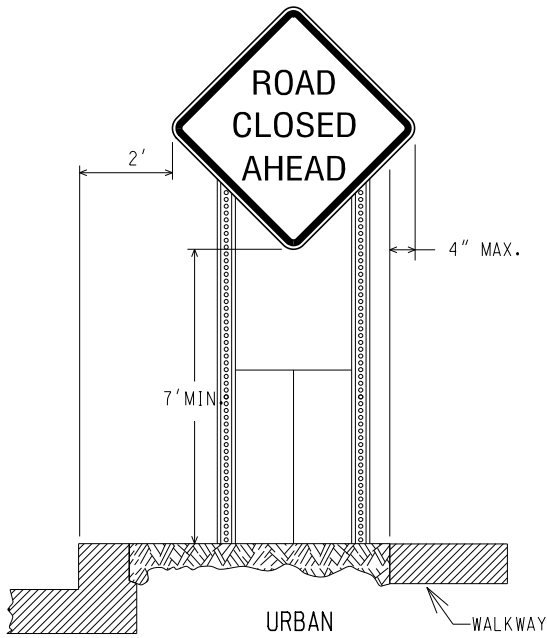

(CURBED AREAS OR WHERE WALKWAYS ARE PRESENT)

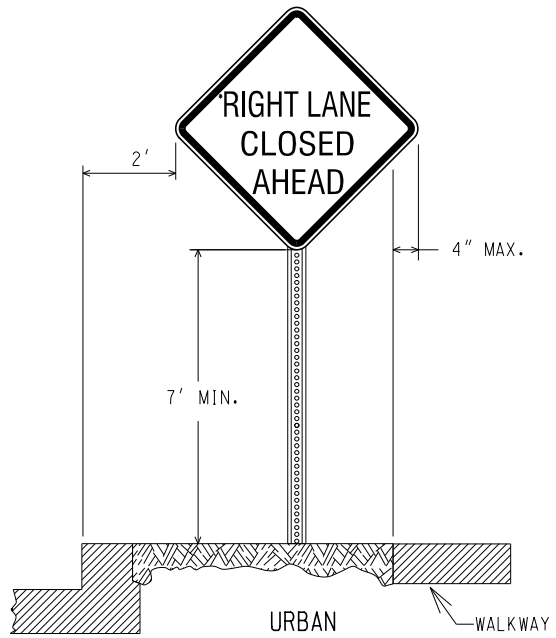

(CURBED AREAS OR WHERE WALKWAYS ARE PRESENT)

BOTTOM HEIGHT AND OFFSET

NOT TO SCALE

MICHIGAN DEPARTMENT OF TRANSPORTATION
BUREAU OF DEVELOPMENT STANDARD PLAN

F.H.W.A. APPROVAL

11/2/2017
PLAN DATE

WZD-100-A

SHEET
3 OF 11

NOTE: THE ORIGINAL SIGNED COPY IS KEPT ON FILE AT THE MICHIGAN DEPARTMENT OF TRANSPORTATION.

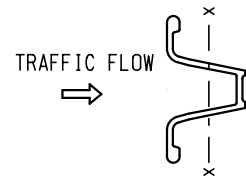
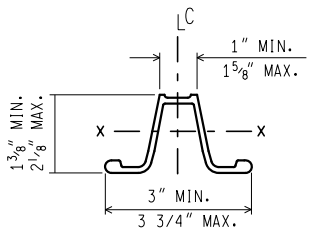
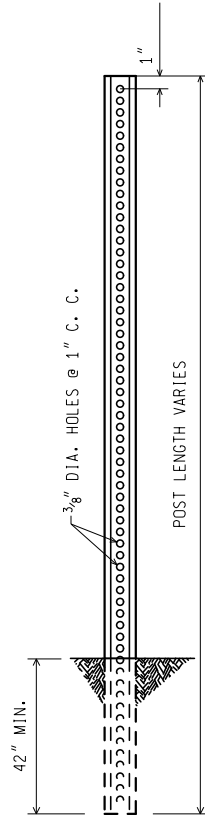

WEIGHT = 3 lbs/ft
 SECT. MOD. X.-X. = 0.31 CUBIC INCHES MIN.

3 lb. U - CHANNEL STEEL POST
 (NO SPLICE)

MOUNT SIGN ON OPEN FACE OF
 U - CHANNEL STEEL POST

NOT TO SCALE

MICHIGAN DEPARTMENT OF TRANSPORTATION BUREAU OF DEVELOPMENT STANDARD PLAN	F.H.W.A. APPROVAL	11/2/2017 PLAN DATE	WZD-100-A	SHEET 4 OF 11
--	-------------------	------------------------	-----------	------------------

NOTE: THE ORIGINAL SIGNED COPY IS KEPT ON FILE AT THE MICHIGAN DEPARTMENT OF TRANSPORTATION.

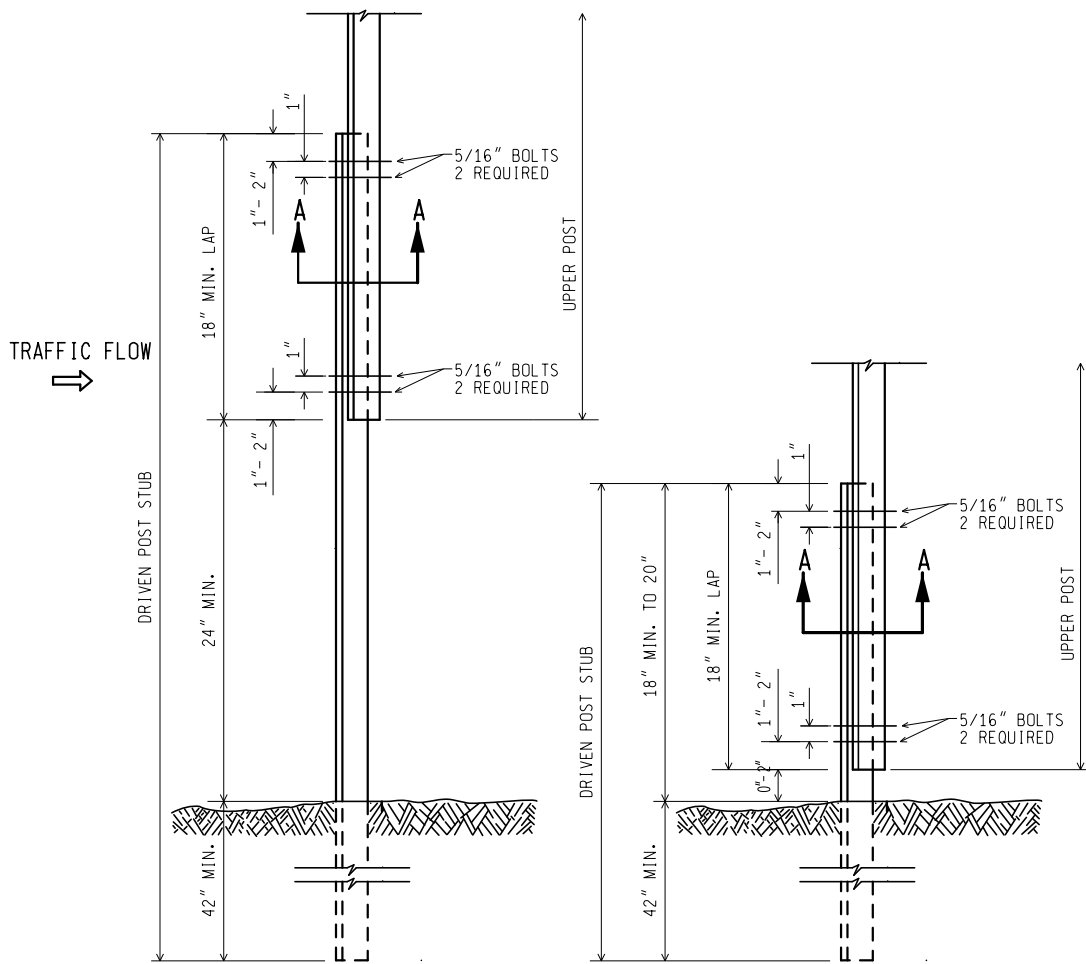

3 lb. U - CHANNEL STEEL POST
(WITH SPLICE)

MOUNT SIGN ON OPEN FACE OF
UPPER U - CHANNEL STEEL POST

NOT TO SCALE

MICHIGAN DEPARTMENT OF TRANSPORTATION BUREAU OF DEVELOPMENT STANDARD PLAN	F.H.W.A. APPROVAL	11/2/2017 PLAN DATE	WZD-100-A	SHEET 5 OF 11
--	-------------------	------------------------	-----------	------------------

NOTE: THE ORIGINAL SIGNED COPY IS KEPT ON FILE AT THE MICHIGAN DEPARTMENT OF TRANSPORTATION.

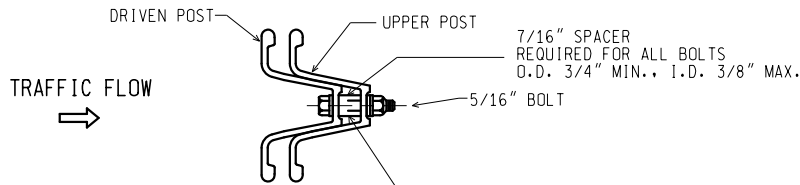

SECTION A-A

7/16" SPACER
 REQUIRED FOR ALL BOLTS
 O.D. 3/4" MIN., I.D. 3/8" MAX.

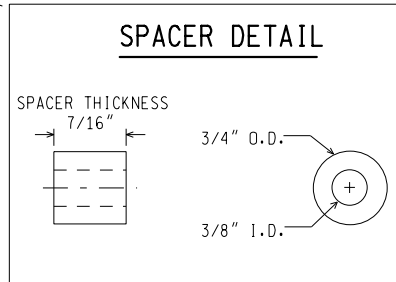

NOTES:

1. THE SPACER THICKNESS SHALL BE 1/16" LESS THAN THE GAP BETWEEN THE POST WHEN POSITIONED IN THE UNBOLTED CONFIGURATION.
2. THE EXTERIOR BOLT (CLOSEST TO LAP), SPACER, WASHER, AND NUT SHALL BE INSTALLED IN A PREPUNCHED HOLE 1" TO 2" FROM THE END OF THE LAP.
3. THE INTERIOR BOLT (FARTHEST FROM LAP), SPACER, WASHER, AND NUT SHALL BE INSTALLED IN THE NEXT PREPUNCHED HOLE.
4. THE DRIVEN POST SHALL ALWAYS BE MOUNTED IN FRONT OF THE UPPER POST WITH RESPECT TO THE ADJACENT ONCOMING TRAFFIC, REGARDLESS OF THE DIRECTION THE SIGN IS FACING.
5. THE SPLICE LAP SHALL BE FASTENED BY FOUR-5/16" DIA. GALVANIZED A449 BOLTS (SAE J429 GRADE 5) OR GALVANIZED A325 BOLTS.

3 lb. U - CHANNEL STEEL POST
 (WITH SPLICE)

NOT TO SCALE

MICHIGAN DEPARTMENT OF TRANSPORTATION BUREAU OF DEVELOPMENT STANDARD PLAN	F.H.W.A. APPROVAL	11/2/2017 PLAN DATE	WZD-100-A	SHEET 6 OF 11
--	-------------------	------------------------	-----------	------------------

NOTE: THE ORIGINAL SIGNED COPY IS KEPT ON FILE AT THE MICHIGAN DEPARTMENT OF TRANSPORTATION.

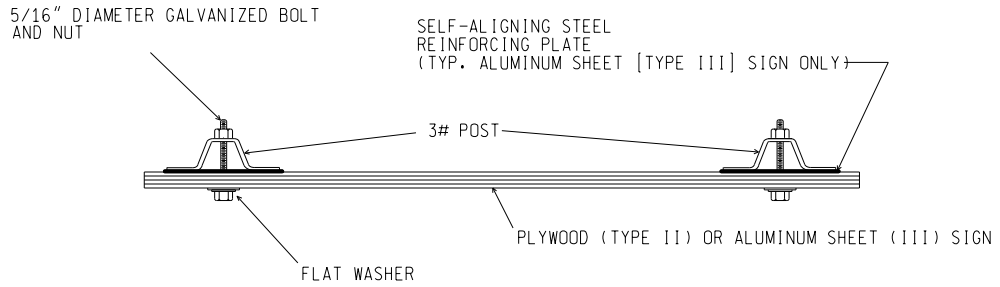

SIGN TO 3 lb. POST CONNECTION

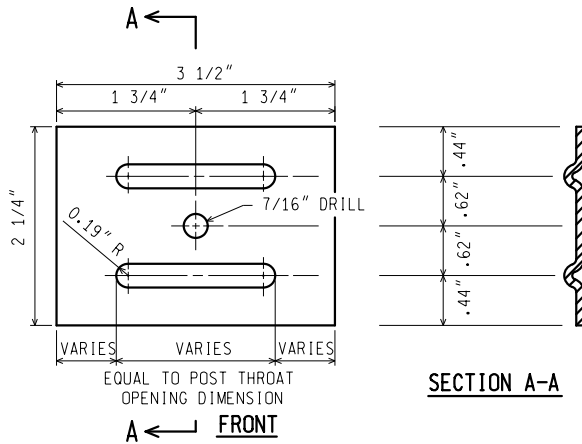

NOTES: (FOR STEEL SIGN REINF' PLATE)

1. MATERIAL: 12 GAUGE CARBON STEEL.
2. TOLERANCE ON ALL DIMENSIONS $\pm 0.0625"$
3. FINISH-AFTER STAMPING AND PUNCHING, GALVANIZE ACCORDING TO CURRENT SPECIFICATIONS FOR ZINC (HOT GALVANIZE) COATINGS ON PRODUCTS FABRICATED FROM PLATES OR STRIPS

STEEL SIGN REINFORCING PLATE
REQUIRED FOR TYPE III SIGNS ONLY

3 lb. U - CHANNEL STEEL POST SIGN CONNECTION

NOT TO SCALE

MICHIGAN DEPARTMENT OF TRANSPORTATION
BUREAU OF DEVELOPMENT STANDARD PLAN

F.H.W.A. APPROVAL

11/2/2017
PLAN DATE

WZD-100-A

SHEET
7 OF 11

NOTE: THE ORIGINAL SIGNED COPY IS KEPT ON FILE AT THE MICHIGAN DEPARTMENT OF TRANSPORTATION.

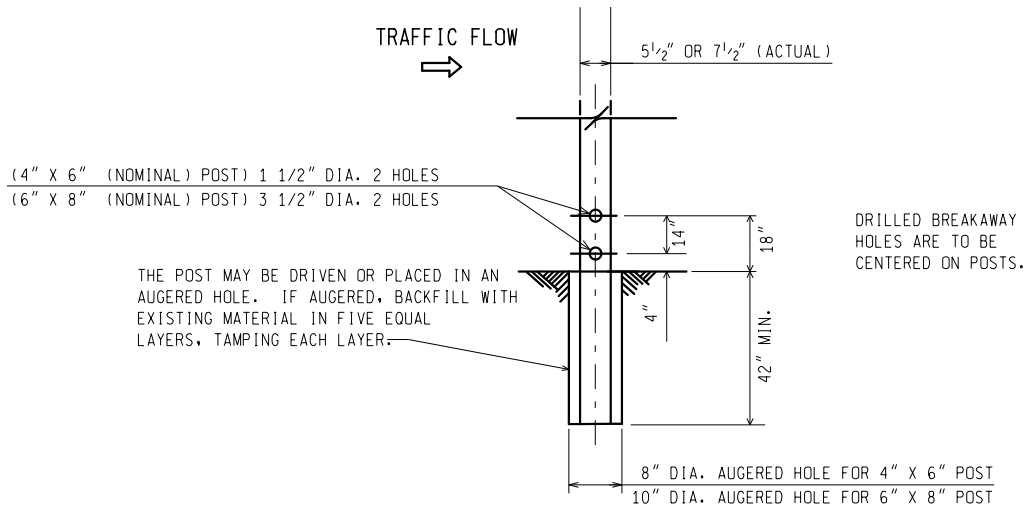

**WOOD POST BREAKAWAY HOLES/
 DIRECT EMBEDMENT DETAILS**

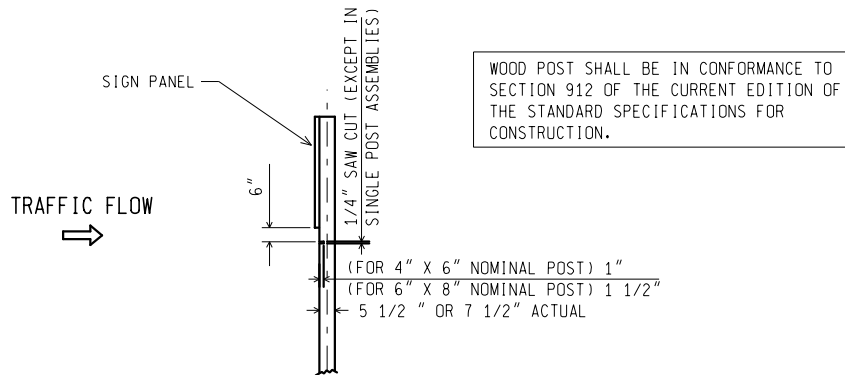

**SAW CUT DETAIL
 (MULTIPLE POST INSTALLATIONS)**

WOOD POST DETAILS

NOT TO SCALE

MICHIGAN DEPARTMENT OF TRANSPORTATION
 BUREAU OF DEVELOPMENT STANDARD PLAN

F.H.W.A. APPROVAL

11/2/2017
 PLAN DATE

WZD-100-A

SHEET
 8 OF 11

NOTE: THE ORIGINAL SIGNED COPY IS KEPT ON FILE AT THE MICHIGAN DEPARTMENT OF TRANSPORTATION.

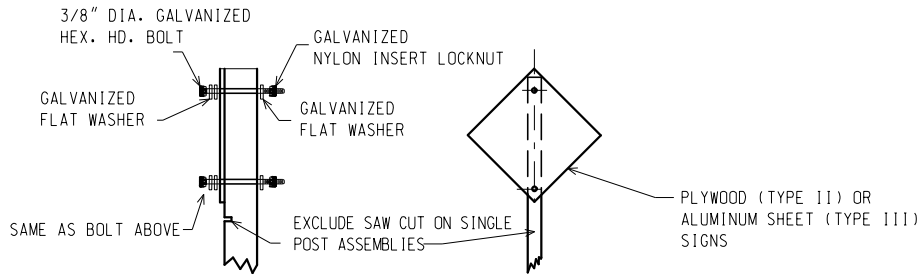

TYPE II AND TYPE III SIGNS

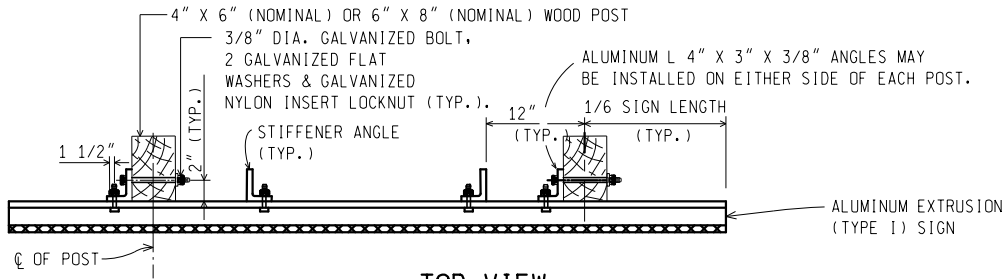

**TOP VIEW
TYPE I SIGN**

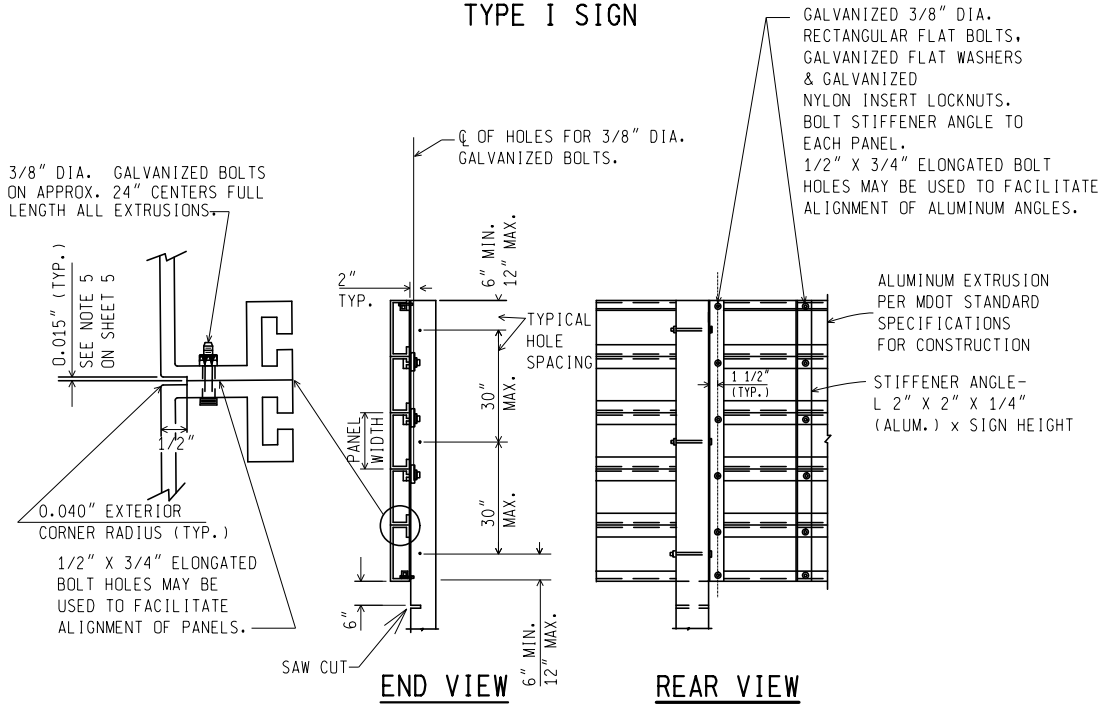

TYPE I SIGN - ERECTION DETAILS

WOOD POST CONNECTIONS

NOT TO SCALE

MICHIGAN DEPARTMENT OF TRANSPORTATION
BUREAU OF DEVELOPMENT STANDARD PLAN

F.H.W.A. APPROVAL

11/2/2017
PLAN DATE

WZD-100-A

SHEET
9 OF 11

NOTE: THE ORIGINAL SIGNED COPY IS KEPT ON FILE AT THE MICHIGAN DEPARTMENT OF TRANSPORTATION.

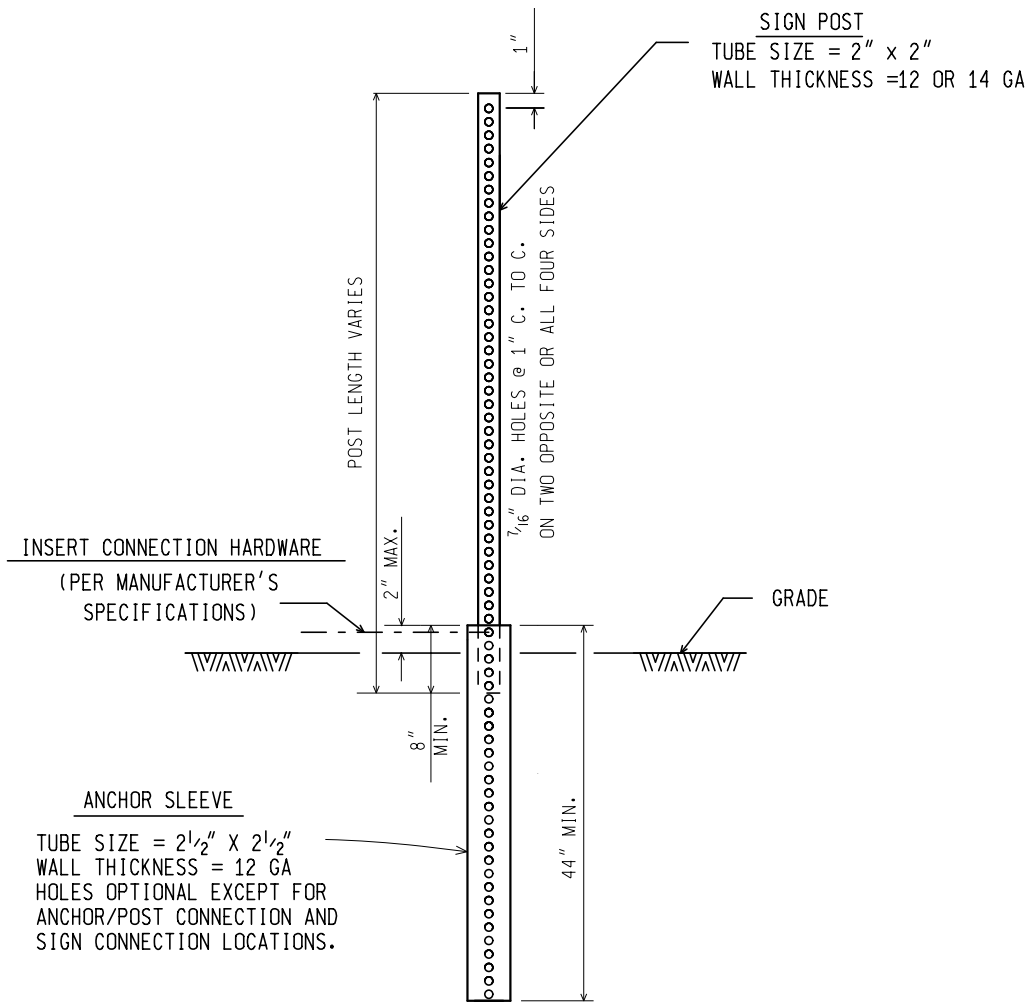

SQUARE TUBULAR STEEL POST

NOT TO SCALE

MICHIGAN DEPARTMENT OF TRANSPORTATION BUREAU OF DEVELOPMENT STANDARD PLAN	F.H.W.A. APPROVAL	11/2/2017 PLAN DATE	WZD-100-A	SHEET 10 OF 11
--	-------------------	------------------------	-----------	-------------------

NOTE: THE ORIGINAL SIGNED COPY IS KEPT ON FILE AT THE MICHIGAN DEPARTMENT OF TRANSPORTATION.

GENERAL NOTES:

1. A MAXIMUM OF TWO POSTS WITHIN A 7 FOOT PATH IS PERMITTED.
2. ALL SIGN POSTS SHALL COMPLY WITH NCHRP 350.
3. ALL POSTS SHALL BE EMBEDDED A MINIMUM OF 42".
4. BRACING OF POST IS NOT PERMITTED.
5. SIGN SHALL BE LEVEL, AND UPRIGHT FOR THE DURATION OF INSTALLATION.
6. ERECT POSTS SO THE SIGN FACE AND SUPPORTS DO NOT VARY FROM PLUMB BY MORE THAN 3/16" IN 3'. PROVIDE A CENTER-TO-CENTER DISTANCE BETWEEN POSTS WITHIN 2 PERCENT OF PLAN DISTANCE.
7. NO MORE THAN ONE SPLICE PER POST, AS SHOWN, WILL BE PERMITTED.
8. POST TYPES SHALL NOT BE MIXED WITHIN A SIGN SUPPORT INSTALLATION.
9. NO VERTICAL JOINTS ARE PERMITTED IN SIGN. NO HORIZONTAL JOINTS THROUGH SIGN LEGEND OR SYMBOLS ARE PERMITTED IN SIGN
10. REMOVE SIGN POSTS AND/OR POST STUBS IN THEIR ENTIRETY WHEN NO LONGER REQUIRED.
11. ALL LABOR, MATERIALS, AND EQUIPMENT, INCLUDING TEMPORARY SUPPORTS REQUIRED TO INSTALL, MAINTAIN, RELOCATE, AND/OR REMOVE THE TEMPORARY SIGN, INCLUDING SUPPORTS, ARE CONSIDERED TO BE INCLUDED IN THE COST OF THE TEMPORARY SIGN.
12. SAW CUTS IN WOOD POSTS ARE TO BE PARALLEL TO THE BOTTOM OF THE SIGN.
13. POSTS SHALL NOT EXTEND MORE THAN 4" ABOVE TOP OF SIGN.
14. TEMPORARY WOOD SUPPORTS DO NOT REQUIRE PRESERVATIVE TREATMENT.

NOT TO SCALE

MICHIGAN DEPARTMENT OF TRANSPORTATION BUREAU OF DEVELOPMENT STANDARD PLAN	F.H.W.A. APPROVAL	11/2/2017 PLAN DATE	WZD-100-A	SHEET 11 OF 11
--	-------------------	------------------------	-----------	-------------------

NOTE: THE ORIGINAL SIGNED COPY IS KEPT ON FILE AT THE MICHIGAN DEPARTMENT OF TRANSPORTATION.

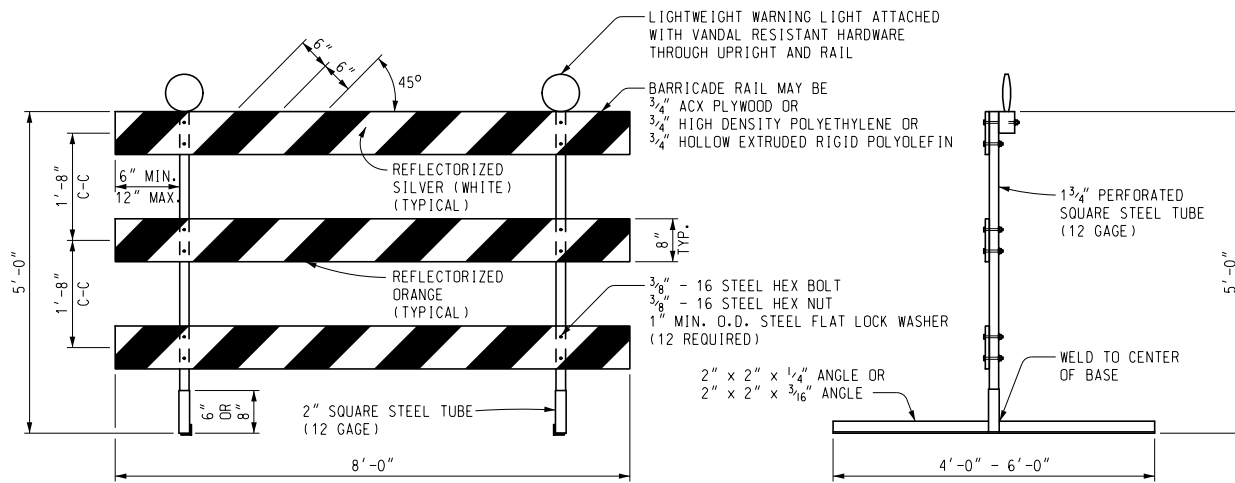

FRONT ELEVATION

SIDE VIEW

PERFORATED SQUARE STEEL TUBE OPTION

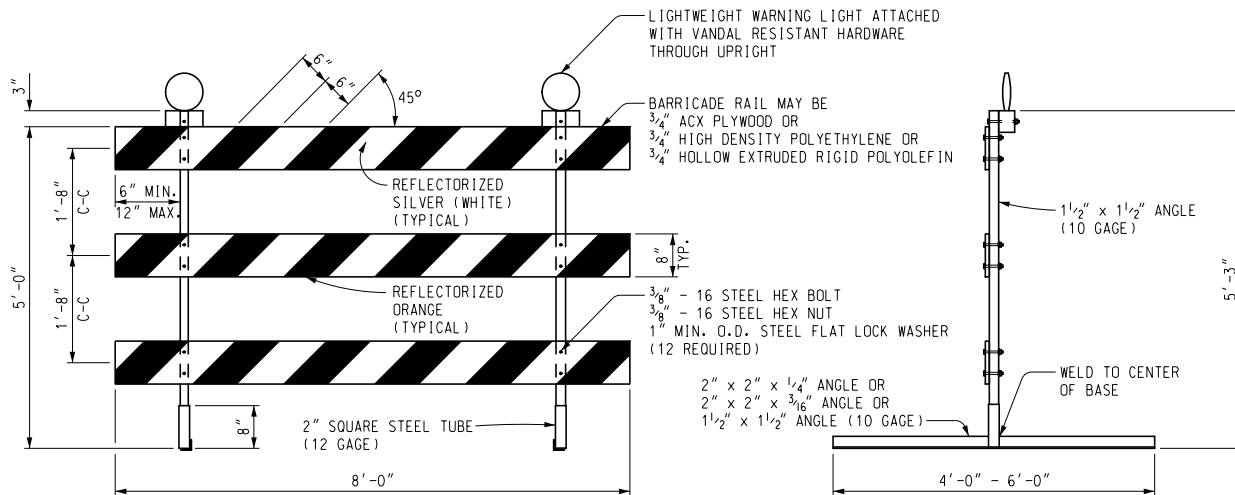

FRONT ELEVATION

SIDE VIEW

ANGLE IRON OPTION

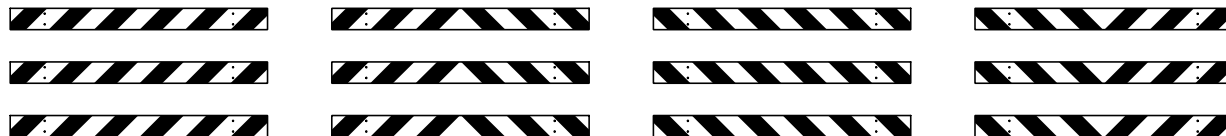

LEFT DIRECTIONAL

BI-DIRECTIONAL

RIGHT DIRECTIONAL

CLOSURES

BARRICADE RAIL SHEETING OPTIONS

TYPE III BARRICADES

Other Type III Barricades meeting current NCHRP crash worthy criteria can be found on the FHWA Safety website at http://safety.fhwa.dot.gov/roadway_dept/road_hardware/wzd.htm



PREPARED BY
DESIGN DIVISION

DRAWN BY: ECH

CHECKED BY: MWB

DEPARTMENT DIRECTOR
Kirk T. Steudle

APPROVED BY: _____
DIRECTOR, BUREAU OF FIELD SERVICES
ENGINEER OF DEVELOPMENT

APPROVED BY: _____
(SPECIAL DETAIL)
DIRECTOR, BUREAU OF DEVELOPMENT

MICHIGAN DEPARTMENT OF TRANSPORTATION
BUREAU OF DEVELOPMENT STANDARD PLAN FOR

**Temporary
Traffic Control Devices**

F.H.W.A. APPROVAL	1/18/11 PLAN DATE	WZD-125-E	SHEET 1 OF 3
-------------------	----------------------	-----------	-----------------

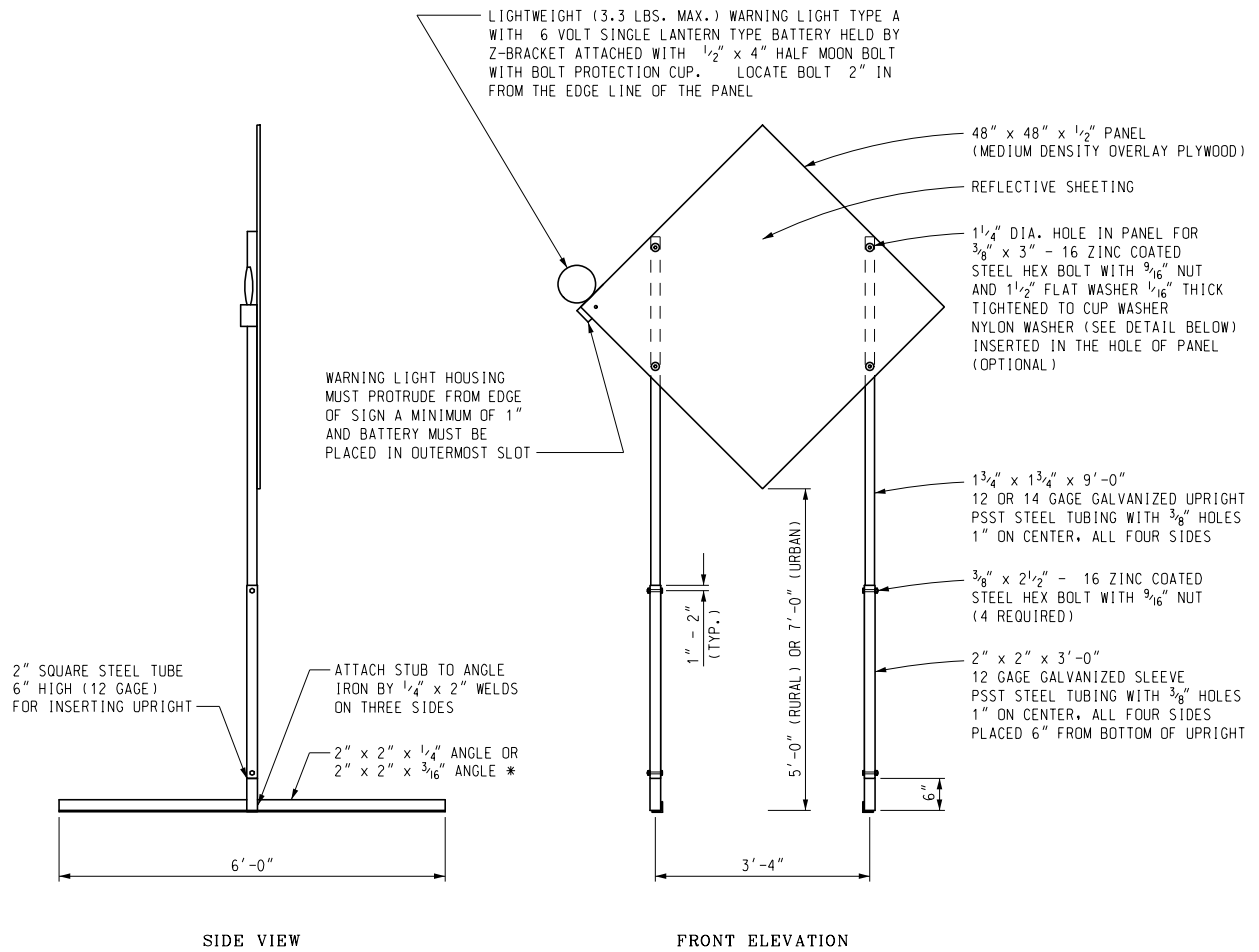

TEMPORARY SIGN SUPPORT
 (WARNING LIGHT PLACED ON SIDE CLOSEST TO TRAFFIC)
 * SIGN STAND IS BALLASTED WITH FOUR OR MORE 35 LB SANDBAGS. A MINIMUM OF ONE ON EACH END.
 UPRIGHTS SHALL NOT EXTEND ABOVE THE SIGN PANEL.

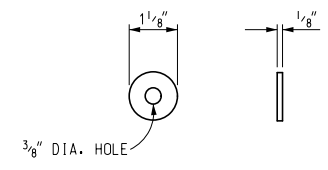
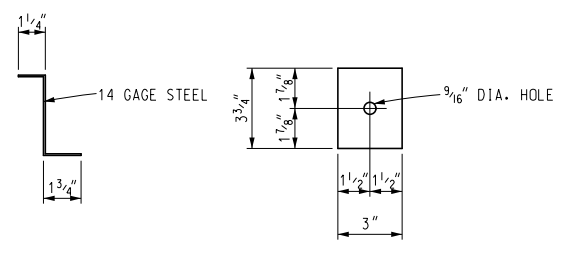

Other temporary sign supports meeting current NCHRP crash worthy criteria can be found on the FHWA Safety website at http://safety.fhwa.dot.gov/roadway_dept/road_hardware/wzd.htm

NOT TO SCALE

MICHIGAN DEPARTMENT OF TRANSPORTATION BUREAU OF DEVELOPMENT STANDARD PLAN	SPECIAL DETAIL F.H.W.A. APPROVAL	1/18/11 PLAN DATE	WZD-125-E	SHEET 2 OF 3
--	-------------------------------------	----------------------	-----------	-----------------

- PLASTIC DRUM
- ▲▲▲ PROPOSED TYPE III BARRICADE
- △△△ EXISTING TYPE III BARRICADE

SYMBOLS TO BE USED ON PLANS

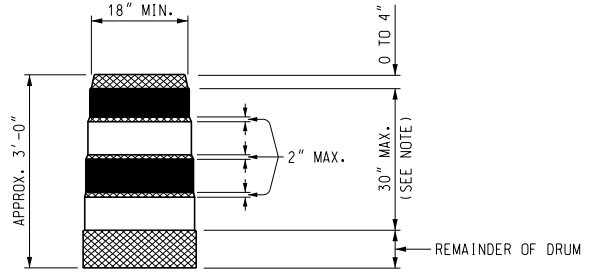

- REFLECTORIZED ORANGE
- REFLECTORIZED WHITE
- NON REFLECTORIZED ORANGE

NOTE:
 DRUMS SHALL HAVE AT LEAST 4 HORIZONTAL REFLECTORIZED STRIPES (2 ORANGE AND 2 WHITE) OF 6" UNIFORM WIDTH, ALTERNATING IN COLOR WITH THE TOPMOST REFLECTORIZED STRIPE BEING ORANGE. NON REFLECTORIZED SPACES BETWEEN THE HORIZONTAL REFLECTORIZED ORANGE AND WHITE STRIPES SHALL BE ORANGE IN COLOR AND EQUAL IN WIDTH.

PLASTIC DRUM

NOTES:

2" PERFORATED SQUARE STEEL TUBES MAY BE USED TO FABRICATE THE HORIZONTAL BASE OF THE TYPE III BARRICADE.

WARNING LIGHTS SHALL BE PLACED ACCORDING TO THE CURRENT STANDARD SPECIFICATIONS FOR CONSTRUCTION AND ALL OTHER PROVISIONS IN THE CONTRACT ON TYPE III BARRICADES.

SEE ROAD STANDARD PLANS R-113-SERIES FOR TEMPORARY CROSSOVERS FOR DIVIDED ROADWAY, AND R-126-SERIES FOR TYPICAL LOCATION AND SPACING OF PLASTIC DRUMS FOR PLACEMENT OF TEMPORARY CONCRETE BARRIER.

SIGNS, BARRICADES, AND PLASTIC DRUMS SHALL BE FACED WITH PRESSURE-SENSITIVE REFLECTIVE SHEETING ACCORDING TO THE CURRENT STANDARD SPECIFICATIONS FOR CONSTRUCTION.

SANDBAGS SHALL BE USED WHEN SUPPLEMENTAL WEIGHTS ARE REQUIRED TO ACHIEVE STABILITY OF THE BARRICADE. THE SANDBAGS SHALL BE PLACED SO THEY WILL NOT COVER OR OBSTRUCT ANY REFLECTIVE PORTION OF THE TRAFFIC CONTROL DEVICE.

NOT TO SCALE

MICHIGAN DEPARTMENT OF TRANSPORTATION
 BUREAU OF DEVELOPMENT STANDARD PLAN

(SPECIAL DETAIL)
 F.H.W.A. APPROVAL

1/18/11
 PLAN DATE

WZD-125-E

SHEET
 3 OF 3

CITY OF ANN ARBOR
DETAILED SPECIFICATION
FOR
MINOR TRAFFIC CONTROL

AA:DAD

1 of 4

03/11/19

a. Description. This work consists of protecting and maintaining vehicular and pedestrian traffic, in accordance with the sections 104.11 and 812 of the of the Michigan Department of Transportation (MDOT) 2012 Standard Specifications for Construction; Part 6 of the 2011 Edition of the Michigan Manual of Uniform Traffic Control Devices (MMUTCD); as directed by the Engineer, and as described herein.

The work includes, but is not limited to the following:

- The furnishing and operating of miscellaneous signs, warning devices, flags, and cones;
- The operation of additional signs furnished by the City;
- Furnishing and installing meter bags;
- Coordinating with Republic Parking System to have meter bags installed and removed;
- Maintaining pedestrian traffic;
- Temporarily covering/uncovering traffic controls as directed;
- Temporarily covering/uncovering existing signs as directed;
- Any/all other miscellaneous and/or incidental items that are necessary to perform the work properly.

b. Materials. Provide materials and equipment meeting the requirements specified in section 812 of the MDOT 2012 Standard Specifications for Construction.

c. Construction. Perform the work required by this detailed specification throughout the life of the Contract.

Maintain pedestrian traffic at all times. For maintaining normal pedestrian traffic while performing sidewalk and driveway repair place, Pedestrian Type II Baricade, Temp, Pedestrian Type II Channelizer, Temp, "Sidewalk Closed" and/or "Cross Here" signs at locations directed by the Engineer.

All temporary traffic/pedestrian control devices furnished by the Contractor will remain the property of the Contractor. The City is not responsible for stolen or damaged signs, barricades, barricade lights or other traffic maintenance items. Replace missing or damaged traffic control devices immediately. Preserve, protect, and maintain all existing signs, and signs erected by the City of Ann Arbor on this project. At the direction of the Engineer, City forces will repair or replace any existing City owned signs damaged by the Contractor during the work. Repair/replacement of other signs damaged by the Contractor will be its responsibility to perform in a timely manner.

Temporarily cover conflicting traffic and/or parking signs when directed by the Engineer.

The City will enforce parking violation citations issued to the Contractor, subcontractor, and material suppliers including each of their respective employees under appropriate City Code.

Where there is metered parking within the influence of project work, the Contractor will coordinate with Republic Parking System to have meter bags temporarily installed prior to commencing with any work, and removed when the work is complete.

Maintain vehicular and pedestrian traffic during the work by the use of traffic regulators, channelizing devices and signs as necessary, and as directed by the Engineer, and in accordance with 2011 Edition of the MMUTCD. This detailed specification includes typical applications for maintaining pedestrian traffic in accordance with the 2011 Edition of the MMUTCD.

In order to maintain areas of on street parking available for residents, the Engineer may direct the contractor to cover and uncover temporary "No Parking" signs within the project limits multiple times throughout the course of the project.

d. Measurement and Payment. Measure and pay for the completed work, as described, at the contract unit price using the following pay item:

<u>Pay Item</u>	<u>Pay Unit</u>
Minor Traffic Control, Max \$____	Lump Sum

Measure **Minor Traffic Control, Max \$____** by the unit lump sum and pay for it at the contract unit price, which price includes costs for all labor, equipment and materials necessary to complete the work. The contract unit price also includes payment for any/all costs related to any temporary traffic control devices directed for use by the Engineer where there is no specific pay item in the Contract, for repeated covering and uncovering of signs, and maintaining pedestrian traffic.

Include any/all costs for transporting temporary traffic control devices required by this detailed specification, or where there is no separate pay item in the contract, in the unit price for **Minor Traffic Control, Max \$____**.

The Contractor is solely responsible for any/all repair and/or replacement costs associated with damage to existing signs caused by its construction activities and/or operations.

Measurement will be on a pro rata basis at the time of each progress payment, and based on the ratio of work completed during the payment period and the total contract amount. When all of the work of this Contract is complete, the measurement of this item shall be 1.0 Lump Sum, less any deductions incurred for inadequate performance as described herein. This amount will not increase for any reason, including extensions of time, extras, and/or additional work.



Figure 6H-28. Sidewalk Detour or Diversion (TA-28)

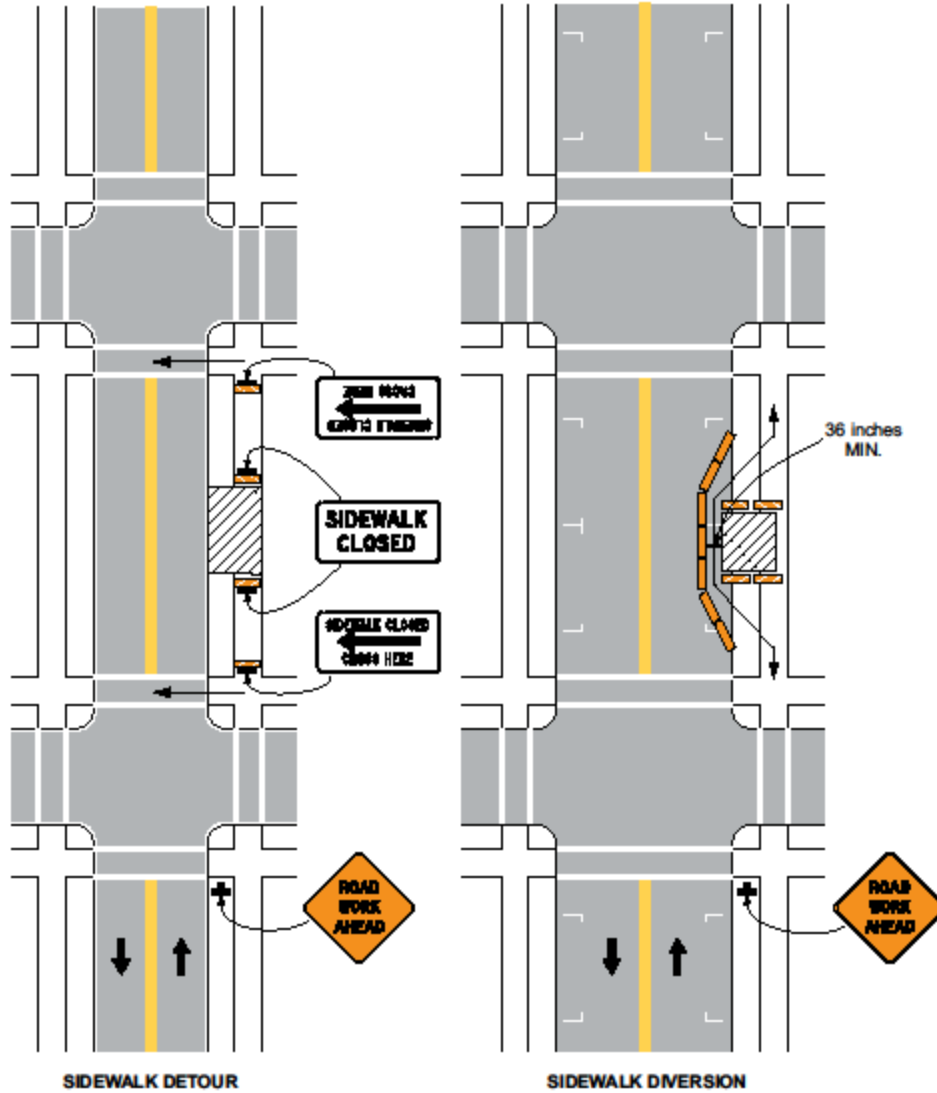

Typical Application 28

Note: See Tables 6H-2 and 6H-3 for the meaning of the symbols and/or letter codes used in this figure.

Figure 6H-29. Crosswalk Closures and Pedestrian Detours (TA-29)

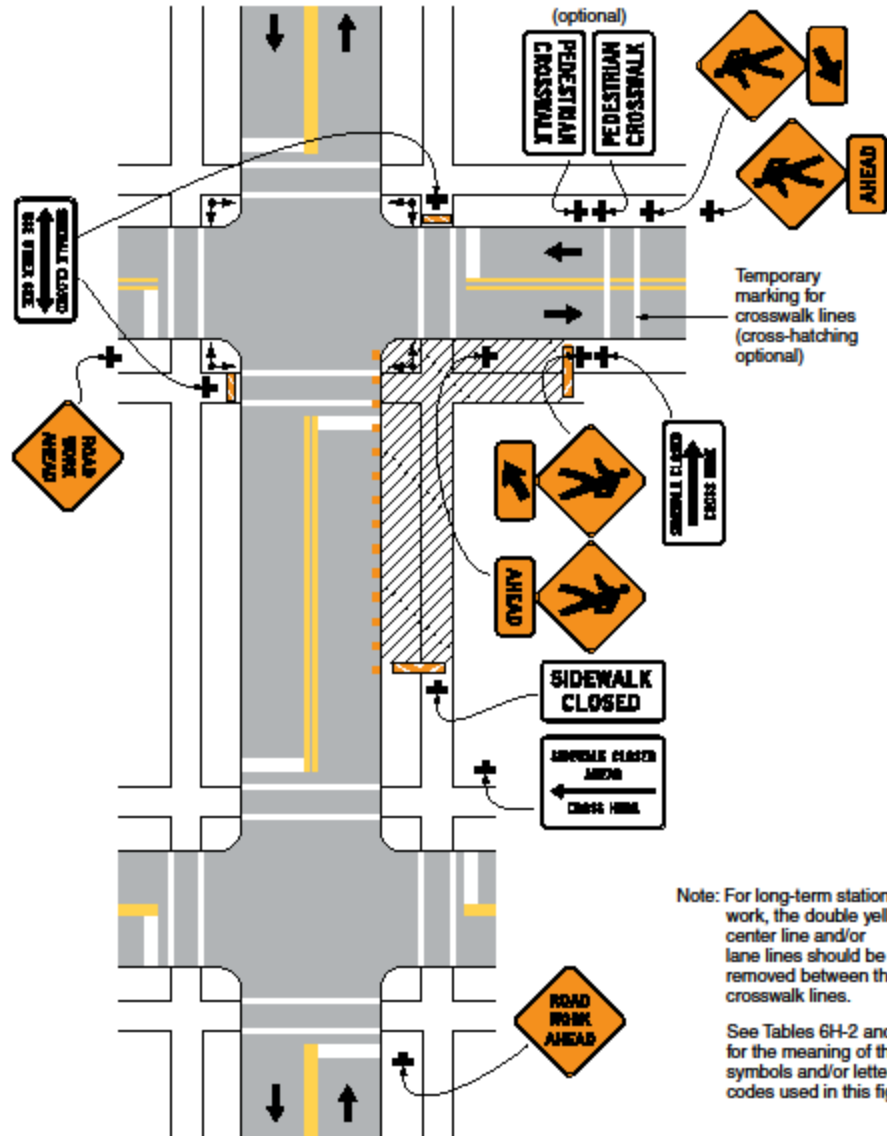

Typical Application 29

CITY OF ANN ARBOR
 DETAILED SPECIFICATION
 FOR
TEMPORARY NO PARKING SIGNS

AA:DAD

1 of 1

03/11/19

a. Description. This work consists of installing, maintaining and removing of "No Parking" signs and posts as outlined herein and as referenced on the plans. Install "No Parking" signs in accordance with the section 812 of the Michigan Department of Transportation (MDOT) 2012 Standard Specifications for Construction Standard Specifications and the 2011 Michigan Manual of Uniform Traffic Control Devices (MMUTCD).

b. Materials. The City will furnish "No Parking" signs to the Contractor at no cost. The Contractor will furnish the sign support and mounting hardware materials in accordance with those specified in section 919 of the MDOT 2012 Standard Specifications for Construction.

c. Construction. Place temporary "No Parking" signs prior to the commencement of any construction activity as directed by the Engineer. Obtain a permit for "Temporary Permission of Reserve Parking Lane for Work Related Purposes" from the City's Engineering Unit. Obtain this permit a minimum of five (5) business days prior to the posting of "No Parking" signs.

Securely bolt the signs to the sign supports as directed by the Engineer. Imbed all sign supports at least two feet into the ground, and ensure that installations are stable and safe. Provide a minimum six feet and maximum seven feet of clearance between the bottom of the installed sign and the ground. Place signs at intervals no greater than 75 feet, and as necessary to eliminate parking in the construction area.

Install temporary "No Parking" signs be in accordance with the permit, as as directed by the Engineer, and at least 48 hours prior to the proposed start-of-work/enforcement date. Cover temporary "No Parking" signs to allow for on-street parking until 48 to 24 hours prior to the start of the work. Cover temporary "No Parking" signs during non-working periods longer than 72 hours. Prior to beginning work and during construction, cover existing/permanent "No Parking" signs having messages that conflict with those that are temporary. Remove temporary "No Parking" signs and posts upon the completion of work at each location. Return signs to the City upon completion of all contract work, and/or when no longer needed.

d. Measurement and Payment. Measure and pay for the completed work, as described, at the contract unit price using the following pay item:

<u>Pay Item</u>	<u>Pay Unit</u>
Temporary No Parking Sign	Each

Measure **Temporary No Parking Sign** individually in place by the unit each and pay for it at the contract unit price, which price includes all cost for labor, equipment and materials necessary to complete the work. Measurement will be for the maximum number of signs installed on a project location at any one time. The unit price also includes the removal and return of "No Parking" signs to the City upon completion of the project, and the covering of any existing/permanent "No Parking" signs.

The City will back charge the Contractor for replacement costs associated with damaged and/or unreturned signs.

CITY OF ANN ARBOR
DETAILED SPECIFICATION
FOR
TEMPORARY PAVEMENT MARKINGS

AA:DAD

1 of 1

02/24/18

a. Description. This work consists of furnishing, installing, and disposing of temporary symbol special pavement markings in accordance with the contract and as directed by the Engineer. Where temporary special pavement markings are required in this contract, use Type R temporary wet reflective special markings if the markings applied during the project require removal during the life of the contract.

b. Materials.

Temporary Special Markings - Wet Reflective, Type R, Tape. Provide Type R temporary special markings from the Qualified Products List (subsection 922.06.A of the Standard Specifications for Construction). Apply and remove tape in accordance with the manufacturer's instructions. The tape must remain flexible and conform to the texture of the pavement surface during use. All curved arrows, curved legends, and curved symbols must be precut or fabricated prior to placement in the field.

c. Construction. Install the temporary pavement markings in accordance with the Michigan Department of Transportation (MDOT) Pavement Marking Standard Plan PAVE-900 Series.

Temporary Special Markings - Wet Reflective, Type R, Tape. Between April 15 and November 1, place Type R wet reflective tape in accordance with the manufacturer's specifications for existing temperature and pavement conditions.

Fabricate symbols prior to placement placed in the field.

Replace Type R wet reflective tape that fails, as directed by the Engineer. The Engineer will not pay for special markings that fail due to improper installation per the manufacturer's specifications. The Engineer will document the failure and meet with the Contractor and/or supplier to discuss reason for failure. Payment will be as determined by the Engineer. Unless documented in the Inspector's Daily Report (IDR) the Engineer will otherwise assume marking failure is a result of damage by traffic. The Engineer will pay for marking failure due to traffic or not clearly documented in an IDR at the contract unit price.

d. Measurement and Payment. Measure and pay for the completed work, as described, at the contract unit price using the following pay item:

Pay Item

Pay Unit

Pavt Mrkg, Wet Reflective, Type R, Tape, Rt Turn Arrow Sym Each

Measure **Pavt Mrkg, Wet Reflective, Type R, Tape, Rt Turn Arrow Sym** individually in place by the unit each and pay for it at the contract unit price, which price includes the costs for all labor, equipment and materials necessary to provide, place, maintain (as noted), remove, and properly dispose of the temporary pavement marking.

CITY OF ANN ARBOR
 DETAILED SPECIFICATION
 FOR
PROTECTING AND PRESERVING IRRIGATION SYSTEMS

AA:DAD

1 of 1

03/11/19

a. Description. This work consists of protecting, preserving, and repairing, as required, existing irrigation systems that are likely located within the project limits and potentially affected by the project work. These underground sprinkler systems may irrigate both private property and portions of the public right-of-way, and utilize several different materials and/or suppliers for the various system components. Installations may be under or directly adjacent to paved areas, sidewalks, driveways, or curbs; may extend into landscaped islands or the lawn extension area; and may require relocation as part of the project construction. Work involves investigating and locating any systems, protecting them from damage, and ensuring their continued and proper operation during the performance of project work. It also includes re-establishing operations as necessary, and upon completion of all project work, to ensure that all existing sprinkler systems encountered are functioning in a satisfactory manner as determined by the Engineer.

b. Materials. None specified.

c. Construction. Perform all necessary investigations to determine the precise location of the irrigation systems, and all affected components, prior to the commencement of construction operations. Determine all impacts to the systems that could result from the project work, and take the necessary actions to ensure that the systems will remain functional and/or re-established them in such a manner at appropriate intermediate and final project milestones so they operate the same or better condition than prior to construction activities.

Contact all property owners prior to the commencement of the work in order to determine the impacts to their irrigation systems and coordinate project work with them to ensure satisfactory operation of their irrigation systems during construction.

The Engineer and affected property owner will approve any/all necessary repair work to an irrigation system, and the Contractor will complete such work as directed by the Engineer and prior to the conclusion of work at the project location.

d. Measurement and Payment. Measure and pay for the completed work, as described, at the contract unit price using the following pay item:

<u>Contract Item (Pay Item)</u>	<u>Pay Unit</u>
Irrigation System, Protection and Maintenance.....	Dollar

Measure **Irrigation System, Protection and Maintenance** by the unit dollar and pay for it at the contract unit price, which price includes all cost for labor, equipment and materials necessary to complete the work.

CITY OF ANN ARBOR
 DETAILED SPECIFICATION
 FOR
SLOPE RESTORATION

AA:DAD

1 of 3

04/09/19

a. Description. This work consists of preparing all manicured lawns and slopes on non-freeway projects designated for slope restoration on the plans or by the Engineer, and applying topsoil, fertilizer, seed, and mulch blankets to those areas. Turf establishment shall be in accordance with section 816 of the Michigan Department of Transportation (MDOT) 2012 Standard Specifications for Construction and Standard Plan Series R-100, except as modified herein or otherwise directed by the Engineer.

b. Materials. The materials and application rates shall meet the requirements specified in subsection 816.02 and section 917 of the MDOT 2012 Standard Specifications for Construction and as specified herein unless otherwise directed by the Engineer.

1. Topsoil Surface: Place 4 inches of topsoil in area disturbed areas designated for restoration. Topsoil shall be free of all stones one inch in diameter or greater.
2. Turf Seed Mixture: Use seed mixture shown in table below. Seed shall be fresh, clean, dry, new-crop seed complying with the AOSA's "Rules for Testing Seed", tested for purity and germination tolerances.

Species/Variety	Mix Proportions (percent by weight)	Purity (percent)	Germination (percent)
Baron Kentucky Bluegrass	25	90	80
Kentucky Bluegrass 98/80	15	98	80
Park Kentucky Bluegrass	15	90	80
Omega III Perennial Ryegrass	20	98	90
Creeping Red Fescue	25	95	90

Maximum weed content shall be 0.30%.

3. Chemical Fertilizer Nutrient: Use Class A fertilizer.
4. 4. Mulch Blanket: Use excelsior mulch blanket free of chemical additives. The netting thread and anchoring devices must be 100 percent biodegradable. **Use no polypropylene or other non-biodegradable netting.** Provide wood or other biodegradable anchors, at least 6 inches in length, as approved by the Engineer. **Do not use steel wire staples or pins to anchor mulch blankets.**

c. Construction. Construction methods shall be in accordance to subsections 816.03 and 817.03 of the MDOT 2012 Standard Specifications for Construction. Begin this work as soon as possible after final grading of the areas designated for slope restoration but no later than the maximum time limitations stated in subsection 208.03 of the Standard Specifications for Construction. It may be necessary, as directed by the Engineer, to place materials by hand.

Restore all areas as shown on the plans and others disturbed by the Contractor's activity(s) and as identified by the Engineer. Slope restoration includes furnishing and placing topsoil, applying seed and fertilizer, placing mulch blankets, and watering as necessary for the establishment of turf.

Prior to placing topsoil, grade, shape, compact and assure all areas to be seeded are weed free. Place topsoil to the minimum depth required, to meet proposed finished grade. Spread and rake topsoil to provide a uniform surface free of large clumps, rocks, brush, roots, or other

deleterious materials, as determined by the Engineer. Remove any stones greater than or equal to 1 inch in diameter. If the area designated for restoration requires more than the minimum depth of topsoil to meet finished grade, the additional depth must be filled using topsoil. Furnishing and placing this additional material is included in this item of work.

Place topsoil that is weed and weed seed free and friable prior to placing seed. Apply seed mixture and fertilizer to prepared soil surface. Incorporate seed into top 1/2 inch of topsoil.

Use mulch blanket on all areas designated for restoration unless otherwise directed by the Engineer. Install mulch blanket per the manufacturer's published instructions.

Protect and maintain restored areas to establish a uniform, dense, vigorous, and weed free turf without mounds and/or depressions. Begin maintenance immediately upon completion of restoration work and continue up to final acceptance. This includes, but is not limited to, deposition of additional topsoil, re-seeding, fertilizing, and placement of mulch blankets to address areas damaged by washouts and soil erosion, non-uniform germination and bare spots. It also includes any other work required to correct all settlement, erosion, germination, and establishment issues.

If areas washout and/or erode after completing the work and obtaining approval by the Engineer, make the required corrections to prevent future washouts and erosion and replace the topsoil, fertilizer, seed and mulch as required and directed by the Engineer.

Scattered bare spots in seeded areas will not be allowed over three (3) percent of the area nor greater than 6"x 6" in size.

If the Engineer determines weeds cover more than ten percent of the total area of slope restoration, the Contractor will provide weed control in accordance to subsection 816.03.J of the MDOT 2012 Standard Specifications for Construction.

Prior to acceptance, the Engineer will inspect the restored areas to ensure the turf is well established, weed free, in a vigorous growing condition, and contains the species called for in the seeding mixture. If areas do not promote growth, the Contractor will apply new seed, fertilizer and mulch blankets, and water as required.

Upon fulfillment of the above requirements, the Engineer will accept the slope restoration.

Unless otherwise approved by the Engineer, final acceptance will occur no sooner than October 10 of the same year for areas initially restored during the spring (April 15 - June 15) planting season; or, no sooner than June 15 of the following year for areas initially restored during the prior summer/fall (after June 15) planting season.

d. Measurement and Payment. Measure and pay for the completed work, as described, at the contract unit price using the following pay item:

<u>Pay Item</u>	<u>Pay Unit</u>
Slope Restoration.....	Square Yard

Measure **Slope Restoration** area in place by the unit square yard and pay for it at the contract unit price, which price includes the costs for all labor, equipment and materials necessary to complete the work.

The Contractor will restore areas disturbed by its operations and not required by the Project at its own expense.

The Engineer will not pay for any labor, equipment and material costs for the Contractor to provide weed control.

The Contractor will repair and/or clean any damage or soiling to signs, fences, trees, pavements, structures, etc. at its own expense.

After initial placement of the slope restoration measures, the Engineer will certify for payment fifty (50) percent of the total quantity placed for each item. The Engineer will certify for payment the remaining fifty (50) percent of the total quantities upon full establishment and final acceptance of any restored area.

CITY OF ANN ARBOR
DETAILED SPECIFICATION
FOR
ELECTRICAL AND COMMUNICATION HANDHOLES

AA:DAD

1 of 2

03/11/19

a. Description. This work consists of furnishing and installing traffic signal handholes and communication handhole assemblies at the locations shown in the Plans, or as directed by the Engineer. Complete all work in accordance with the current National Electric Code (NEC), section 819 of the Michigan Department of Transportation (MDOT) 2012 Standard Specifications for Construction, except as specified herein.

b. Materials. Provide materials that are new and meet the requirements of the current IEEE, NEMA, ANSI Standards as applicable, and as specified herein.

Submit product data sheets for all handholes, covers and other parts for Engineer approval prior to ordering materials. The location of manufacturer "Quazite Composolite," referenced below, is in Lenoir City, Tennessee.

Provide 12 inch x 18 inch handhole assemblies consisting of a "Quazite Composolite" #PG1118BA12 box and a #PG1118HA41 locking heavy-duty bolt-down type cover with a logo that reads "Street Lighting", or an Engineer approved equivalent. The total depth of the handhole is 12 inches.

Provide 17 inch x 30 inch handhole assemblies consisting of two "Quazite Composolite" boxes with the lower one being a #PG1730BB18 box and the upper one being a #PG1730BA18 and the cover being a #PG1730HA46 locking heavy-duty bolt-down type with a logo that reads "Traffic Signal", or an Engineer approved equivalent. The total depth of the handhole is 36 inches.

Provide 24 inch x 36 inch handhole assemblies consisting of a "Quazite Composolite" #PG2436BA24 box and a # PG2436HA12 locking heavy-duty bolt-down type cover with a logo that reads "Street Lighting", or an Engineer approved equivalent. The total depth of the handhole is 24 inches.

Provide Class II granular material in accordance with section 902 of the MDOT 2012 Standard Specifications for Construction.

c. Construction. Place handholes at all junctions of traffic signal or electrical conduit, and as shown on the plans. Maximum distance between any two handholes is as shown on the Plans, and is not to exceed 500 feet.

Place foundation material consisting of four (4) inches of Granular Material, CI II compacted to 95% of its maximum unit weight.

Set the handhole or stacked units to the proper depth and elevation.

Connect handholes to new and existing conduits, whether shown on the plans or not. Connect all conduits to the handholes in accordance with the latest revision of Article 346 of the National Electrical Code (NEC).

Backfill around the perimeter of the handhole with Granular Material, CI II compacted to 95% of its

maximum unit weight.

d. Measurement and Payment. Measure and pay for the completed work, as described, at the contract unit price using the following pay items:

<u>Pay Item</u>	<u>Pay Unit</u>
Handhole Assembly, 12 inch x 18 inch	Each
Handhole Assembly, 17 inch x 30 inch	Each
Handhole Assembly, 24 inch x 36 inch	Each

Measure **Handhole Assembly, ___ inch x ___ inch** individually in place by the unit each and pay for them at their respective contract unit prices, which prices include the costs for all labor, equipment and materials necessary to complete the work. Payment also includes the excavation and disposal of materials, furnishing, installing and compacting Granular Material, CI II, and all work related to connecting handholes to new and existing conduits, whether or not shown on the plans.

APPENDIX

- Notice(s) to Bidders
- Michigan Department of Transportation (MDOT)
Special Provisions
 - MDOT Supplemental Specifications
 - MDOT Standard Plans/Special Details
- City of Ann Arbor Standard Plans/Special Details
 - Geotechnical Information

CITY OF ANN ARBOR

NOTICE TO BIDDERS

PROJECT COORDINATION

AA:DAD

1 of 1

04/09/19

The City of Ann Arbor hereby notifies the Contractor there will be several construction projects directly adjacent to the Construction Influence Area (C.I.A.), or within the local vicinity, that may affect the various work activities, maintenance of traffic, and/or trucking operations involved with this project. These projects are as follows, and the City anticipates construction of these during the same timeframe as this project.

- City of Ann Arbor Hoover, Greene & Hill Improvement Project
- City of Ann Arbor Street Surface Treatment Project – FY2020 work on E Eisenhower Pkwy, E Stadium Blvd, and Packard St.
- DTE Energy Conduit Duct Bank work on S State St

The above is not necessarily be a complete listing of all area projects that could potentially impact this one. Prior to commencing with any construction, the Contractor shall verify with the City the presence of any other concurrent public or permitted projects within the vicinity.

The Contractor shall coordinate its work on this project with that by Contractor(s) on all other projects within the local vicinity, as directed by the Engineer. The Engineer will make no additional compensation or adjustments to contract unit prices for costs incurred by the Contractor due to coordinating with or delays caused by other projects.

The Contractor will coordinate with the Stone School Road Sanitary Sewer Extension Project Prime Contractor to replace in kind any/all traffic control devices in place at the time of completion of the Sewer Extension Project in order to maintain traffic in the same manner and until such time that street resurfacing work commences. The replacement in kind of traffic control devices shall occur within three (3) calendar days after notification by the Engineer of the completion of the Sewer Extension Project.

CITY OF ANN ARBOR

NOTICE TO BIDDERS

UTILITY COORDINATION

AA:DAD

1 of 1

03/05/19

The contractor shall cooperate and coordinate construction activities with the owners of utilities as stated in Section 104.08 of the 2012 Michigan Department of Transportation (MDOT) Standard Specifications for Construction. In addition, for the protection of underground utilities, the contractor shall follow the requirements in Section 107.12 of the 2012 MDOT Standard Specifications for Construction. Contractor delay claims, resulting from a utility, will be determined based upon Section 109.05.E of the 2012 MDOT Standard Specifications for Construction.

For protection of underground utilities and in conformance with Public Act 174 of 2013, the contractor shall dial 800-482-7171 or 811 a minimum of three (3) full working days, excluding Saturdays, Sundays, and holidays prior to beginning construction in areas where utilities have not been previously located. The "Miss Dig" alert system will then routinely notify members to locate and mark their facilities. This, however, does not relieve the contractor of the responsibility of notifying utility owners that may not be a part of the system.

There will be no requirement for owners of public or private utilities to move their facilities on or from within the street right-of-way if those facilities will not interfere with the proposed project work and they do not present a hazard to the public or an extraordinary hazard to the Contractor's operations.

The City will not require utilities owners to move additional poles or structures in order to facilitate the operation of construction equipment unless the Engineer determines that such poles or structures constitute a hazard to the public or are dangerous to the Contractor's operations.

Private utility owners will complete any/all necessary relocations prior to construction.

The following is a list of Private and Public Utilities that may or may not have facilities located within the Right-of-Way. This list is for informational purposes only and is not an exhaustive list of utilities located within the Right-of-Way.

ATT – Telecommunications/Fiber Optic
550 South Maple Road
Ann Arbor, MI 48103
Contact: Jeff Lehman 734-996-5334

City of Ann Arbor – Water, Storm, Sanitary,
Telecommunications/Fiber Optic
W.R. Wheeler Service Center
4251 Stone School Road
Ann Arbor, MI 48108 734 794-6351

Comcast – Telecommunications/Fiber Optic
27800 Franklin Road
Southfield, MI 48034
Contact: Ron Sutherland 313-999-8300

DTE Energy – Electric & Street Lighting
8001 Haggerty Road
Belleville, MI 48111
Contact (Electric): Anthony Ignasiak 734-397-44447
Contact (Lighting): Lance Alley 734-397-4188

DTE Energy – Gas
3150 E. Michigan Ave
Ypsilanti Township, MI 48198
Contact: Robert Czapiewski 734-544-7818

MCI – Telecommunications/Fiber Optic
2800 North Glenfille Road
Richardson, TX 75082
Contact: Dean Boyers 972-729-6016

MICHIGAN
DEPARTMENT OF TRANSPORTATION

SPECIAL PROVISION
FOR
PROGRESS SCHEDULE

CFS:JJG

1 of 1

APPR:MB:LFS:01-09-18
FHWA:APPR:03-01-18

Delete the definition for Progress Schedule in subsection 101.03, on page 12 of the Standard Specifications for Construction, in its entirety and replace with the following:

Progress Schedule. A sequential listing of all the controlling operations and the estimated time the operations will remain controlling. The progress schedule is submitted by the Contractor after award and prior to starting work and is reviewed and approved by the Department. When approved, the progress schedule, or updated progress schedule, will become part of the contract.

Delete subsection 102.14, on page 22 of the Standard Specifications for Construction, in its entirety.

Delete the first sentence in the second paragraph of subsection 108.05, on page 74 of the Standard Specifications for Construction, in its entirety and replace with the following.

Submit a critical path method (CPM) schedule if required in the contract documents. Submittal of a progress schedule will not be required as the CPM schedule will replace the progress schedule.

Add the following paragraphs directly below the first paragraph of subsection 108.05.A.1, on page 74 of the Standard Specifications for Construction.

The progress schedule is to be submitted by the Contractor to the Engineer within 7 calendar days of award and prior to starting work.

The Engineer will provide documented approval, comments, or rejection within 7 calendar days of receipt of the Contractor's submittal, resubmittal, or responses.

The Contractor must resolve all responses within 7 calendar days of receipt of any Engineer requests or rejections.

If the progress schedule is not approved within 30 calendar days of contract award, the Engineer may withhold all or part of contract payments until the progress schedule is approved.

Delete the last sentence in the first paragraph of subsection 108.05.A.2, on page 74 of the Standard Specifications for Construction in its entirety.

MICHIGAN
DEPARTMENT OF TRANSPORTATION

SPECIAL PROVISION
FOR
DEBRIS OR MATERIALS IN TRAFFIC LANES

CFS:BRZ

1 of 1

APPR:EMB:DAJ:01-10-08
FHWA:APPR:06-01-11

Delete Subsection 104.07.B.2 on page 36 of the Standard Specifications for Construction, in its entirety and replace it with the following:

- 2. Construction Safety Program.** Before beginning work on the project, the Contractor must submit a written "Construction Safety Program" that outlines the plan and procedures for preventing and mitigating accidents and fires on the project and meeting all health and safety requirements of the contract. Also in the program include provisions for meeting the requirements of subsection 812.03 and details for the materials and equipment that will be used to prevent construction related debris or materials from entering the open lanes of traffic and what actions, including traffic control measures, will be taken to immediately and safely remove the debris or material from the roadway. The Contractor must meet with the Engineer to discuss the "Construction Safety Program" and to develop mutual understandings to govern the administration and enforcement of the program.

Replace the second sentence in the first paragraph of Subsection 104.07.C.3 on page 37 of the Standard Specifications for Construction with the following:

The Contractor is responsible, at the Contractor's expense, to provide the necessary materials and equipment to prevent construction related debris or materials from entering the open lanes of traffic. This includes protection of traffic controls, removal of spilled materials or debris from the roadbed or drainage courses, and repair of damaged facilities necessary for public travel and safety.

MICHIGAN
DEPARTMENT OF TRANSPORTATION

SPECIAL PROVISION
FOR
HIGH VISIBILITY CLOTHING

SSA:JDG

1 of 1

APPR:MWB:CRB:05-25-18
FHWA:APPR:06-01-18

Add the following, to the end, of subsection 104.07.B, Safety and Health Requirements, on page 36 of the Standard Specification for Construction:

4. **Worker Visibility.** All workers must wear high-visibility safety apparel as specified in the MMUTCD.

Costs incurred to comply with this requirement will be the responsibility of the Contractor.

Revise the second paragraph of subsection 812.03.G.8, on page 619 of the Standard Specification for Construction to read:

Equip traffic regulators with the following:

- a. High-visibility safety apparel as specified in the MMUTCD;
- b. "Stop/Slow" or "Stop/Stop" sign paddles; and
- c. A two-way radio system and a standby back-up system, if traffic regulators are not visible to each other.

Delete the subsection 922.11.B, on page 944 of the Standard Specification for Construction in its entirety and replace with the following:

- B. **Traffic Regulator's High-Visibility Safety Apparel.** Traffic regulators must wear high-visibility safety apparel as specified in the MMUTCD.

MICHIGAN
DEPARTMENT OF TRANSPORTATION

SPECIAL PROVISION
FOR
TEMPORARY TRAFFIC CONTROL MATERIALS

OFS:RAL

1 of 1

APPR:CRB:JFS:11-21-16
FHWA:APPR:11-22-16

Add the following subsection to subsection 105.01.B, on page 48 of the Standard Specifications for Construction:

1. Temporary traffic control materials that are covered in the Materials Quality Assurance Procedures Manual, section 4.10 *Temporary Traffic Control Certification and Acceptance Procedure*, are not required to be listed in the *Materials Source List*.

MICHIGAN
DEPARTMENT OF TRANSPORTATION

SPECIAL PROVISION
FOR
CONSTRUCTION STAGING AREAS

DES:LFS

1 of 1

APPR:JJG:KAS:10-06-11
FHWA:APPR:10-11-11

Add the following subsection to section 107, on page 70 of the 2012 Standard Specifications for Construction:

107.22 Construction Staging Areas. The contractor must not use any public recreation area as a staging area, marshalling yard, storage facility, or for any other construction support unless it is defined in the contract.

Public recreation areas include: parks, trails, game areas, wildlife and waterfowl refuges, playgrounds, golf courses, athletic fields or similar areas which are publically owned by public school districts, local, state, or federal governments.

Any agreements negotiated between the Contractor and the owner of the public recreation area, before or after the award of the contract will not be considered valid by the Department.

If the Engineer determines the Contractor is in non-compliance with this subsection, penalties up to and including termination of the contract, in accordance with subsection 108.12, may be enacted as well as the immediate restoration of the public recreation area at the Contractor's cost.

MICHIGAN
DEPARTMENT OF TRANSPORTATION

SPECIAL PROVISION
FOR
OPEN TO TRAFFIC

CFS:JJG

1 of 1

APPR:MB:DBP:07-07-17
FHWA:APPR:07-10-17

Delete subsection 107.21, on page 69 of the Standard Specifications for Construction, in its entirety and replace with the following:

107.21. Open to Traffic. The Contractor must not open the project or sections thereof to traffic until approved by the Engineer. Whenever the project or section thereof is in a condition suitable for traffic, the Engineer will determine if it is approved for traffic before project completion and the Contractor must open the project or section thereof to traffic as directed by the Engineer. To determine whether the project or section thereof is approved for traffic, the Engineer will verify that the surfacing material, shoulders, guardrails, signs, and other appurtenances are completed as required by the contract. The Engineer's approval of the project or section thereof for traffic does not constitute partial or final acceptance of the project or any part of it, or a waiver of any provision of the contract. The Contractor is not responsible for the costs of maintaining the section of the project opened for traffic.

If the Engineer approves the entire project or any section of it for traffic and the Contractor opens it to traffic before final acceptance and final payment, the Contractor must perform the remainder of the work in a manner that causes the least obstruction to traffic. The Contractor must make provisions for the safety of traffic as required by the contract. Legal weight restrictions, established by 1949 PA 300 as amended, local ordinances, or legal posting, apply to sections of the project opened to traffic.

Before the seasonal suspension, the Engineer will determine the work the Contractor must complete to bring the project to an acceptable condition for traffic and winter maintenance, including necessary traffic and erosion control measures. Until the Contractor completes this work, the Engineer will not designate the project as approved for traffic. On sections of the project opened to traffic, the Contractor must correct damage due to defective materials, to faulty workmanship, to operations of the Contractor, and to natural causes (except as provided in subsection 107.11 of the Standard Specifications for Construction), at no additional cost to the Department.

MICHIGAN
DEPARTMENT OF TRANSPORTATION

SPECIAL PROVISION
FOR
SCHEDULE OF LIQUIDATED DAMAGES FOR OVERSIGHT

CFS:BED

1 of 1

APPR:MB:JJG: 07-15-16

FHWA:APPR:07-29-16

Delete Table 108-1 in subsection 108.10.C.1, on page 83 of the Standard Specifications for Construction, in its entirety and replace with the following.

Table 108-1		
Schedule of Liquidated Damages for Oversight		
Original Contract Amount		Amount per Calendar Day, \$
From more than, \$	To and including, \$	
0	100,000	400
100,000	500,000	700
500,000	1,000,000	950
1,000,000	5,000,000	1,350
5,000,000	15,000,000	2,300
Over 15,000,000		3,900

MICHIGAN
DEPARTMENT OF TRANSPORTATION

SPECIAL PROVISION
FOR
FORCE ACCOUNT BUSINESS TAXES

CFS:RJC

1 of 1

APPR:JJG:JDM:04-14-15
FHWA:APPR:04-17-15

Delete subsection 109.05.D.8, on page 101 of the 2012 Standard Specifications for Construction in its entirety.

MICHIGAN
DEPARTMENT OF TRANSPORTATION

SPECIAL PROVISION
FOR
**FORCE ACCOUNT MARK-UP FOR BOND PREMIUM, INSURANCE AND PAYROLL
TAXES**

CFS:JJG

1 of 1

APPR:LFS:MB:08-12-16

FHWA:APPR:08-18-16

Delete subsection 109.05.D.4, on page 97 of the Standard Specifications for Construction, in its entirety.

Delete the first paragraph of subsection 109.05.D.3, on page 96 of the Standard Specifications for Construction, in its entirety and replace with the following:

- 3. Labor.** The Engineer will pay the Contractor an amount equal to the sum of the following labor costs, plus 55 percent of the sum (for road work) or 60 percent of the sum (for bridge work) to cover the costs of field and home office overhead, bond premium, insurance, payroll taxes and to provide for a reasonable profit.

MICHIGAN
DEPARTMENT OF TRANSPORTATION

SPECIAL PROVISION
FOR
DELAY COSTS

CFS:JJG

1 of 1

APPR:RJC:MB:02-22-17
FHWA:APPR:02-27-17

Delete subsections 109.05.E.1.a through 109.05.E.1.e, on page 102 of the Standard Specifications for Construction, in their entirety and replace with the following:

- a. Proof of cost of project staff salaries, wages, payroll taxes and insurance.
- b. Proof of escalated cost for labor, equipment, and material.
- c. Proof of material storage costs.

MICHIGAN
DEPARTMENT OF TRANSPORTATION

SPECIAL PROVISION
FOR
VERTICAL EXPLORATORY INVESTIGATION

SIG:EMS

1 of 2

APPR:DMG:NL:06-27-17
FHWA:APPR:07-11-17

a. Description. The use of this special provision is to compensate the Contractor to locate underground infrastructure, such as culverts, sewers and utilities, and must only be used as directed and approved by the Engineer. This special provision is not to compensate the Contractor for the responsibilities in subsection 107.12 of the Standard Specifications for Construction.

This work consists of conducting a vertical exploratory investigation to expose an existing culvert, sewer or utility in order to verify the location, condition, size, material and/or alignment; allowing the Engineer to document the necessary information; and backfilling the excavation. This work includes providing necessary lane, shoulder and/or sidewalk closures required to perform work.

b. Materials. Use Granular Material Class III in accordance with section 902 of the Standard Specifications for Construction for backfill. Use material removed during exploratory investigation for backfill only if approved by of the Engineer.

c. Construction. The owner of any sewer or utility to be exposed will not take the facilities out of service during the exploratory investigation. Contact utility owners in accordance with subsection 107.12 of the Standard Specifications for Construction.

Establish necessary lane, shoulder and/or sidewalk closures required to perform work.

Advance the exploratory excavation using vacuum excavation, hand digging, conventional machine excavation, or a combination thereof subject to approval of the Engineer. Allow the Engineer access to document the necessary information. If the technique used to advance the excavation causes any damage to the existing facilities, immediately contact the utility owner and cease all work until an alternate method is approved by the Engineer.

Take care to protect the exposed culvert, sewer or utility from damage during construction. Repair or replace culvert, sewer or utility, damaged during exploratory excavation, in accordance with the standard specifications and as approved by the Engineer.

Obtain the Engineer's approval before backfilling the excavation. Complete backfilling no later than 24 hours after approval has been given. Backfill in accordance with subsection 204.03.C of the Standard Specifications for Construction. Dispose of excess material in accordance with the standard specifications.

The Contractor is responsible for all costs associated with the repair work and out of service time of all broken or damaged existing culverts, sewers or utilities as a result of any action by the Contractor. If the exploratory investigation results in damage to utilities, contact the owner of such utility to coordinate the repair.

d. Measurement and Payment. The completed work, as described, will be measured and paid for at the contract unit price using the following pay item:

Pay Item	Pay Unit
Exploratory Investigation, Vertical.....	Foot

Exploratory Investigation, Vertical will be measured by the foot from top of existing grade vertically to the bottom of the excavation for a 4-foot maximum diameter hole, or as approved by the Engineer. The excavated depth of each 4-foot maximum diameter hole will be measured separately for payment.

Exploratory Investigation, Vertical includes all labor, equipment and materials required to complete the work, including all costs associated with repair or replacement resulting from the Contractor's activities.

MICHIGAN
DEPARTMENT OF TRANSPORTATION

SPECIAL PROVISION
FOR
NON-HAZARDOUS CONTAMINATED MATERIAL HANDLING AND DISPOSAL

ENV:JCW

1 of 2

APPR:DMG:DBP:06-13-17
FHWA:APPR:06-13-17

a. Description. This work consists of all labor, equipment, and materials necessary to handle, transport, dispose of non-hazardous contaminated material, including all laboratory testing required for the proper disposal of the material and site restoration of temporary storage locations. This special provision must not be employed without authorization by the Engineer. The laboratory testing will be used to solicit landfill approval and is not intended to determine whether or not the material is contaminated. Soil delineated on the plans and classified as non-hazardous contaminated cannot be used elsewhere on the project regardless of the laboratory test results unless otherwise directed by the Engineer.

b. Materials. None specified.

c. Construction. Complete this work in accordance with sections 204 and 205 of the Standard Specifications for Construction, except as modified herein or as directed by the Engineer.

1. Excavation of Non-hazardous Contaminated Material. Excavate non-hazardous contaminated material as shown on the plans or as directed by the Engineer.

2. Temporary Storage of Non-hazardous Contaminated Material. Place excavated non-hazardous contaminated material which is to be temporarily stockpiled on plastic sheeting or tarps having a minimum thickness of 6 mils or in trucks, roll off boxes, or other containers, such that no liquid may escape from the containment. Cover the non-hazardous contaminated material securely with plastic sheeting of 6 mils thickness or greater at the end of each work day.

Dispose of excavated non-hazardous contaminated material as soon as approval is received from the disposal site. This material cannot be stockpiled for longer than 30 days prior to disposal.

Restore temporary storage locations to the condition prior to conducting the work.

3. Sampling and Analysis of Non-hazardous Contaminated Material. Sample and analyze non-hazardous contaminated material prior to disposal. The analysis required is dictated by the Type II disposal facility to be utilized for disposal. Should the results of the analysis show the material to be hazardous waste, as defined by the 1994 PA 451, Part 111, of the Natural Resources and Environmental Protection Act, the Engineer must be notified immediately. The material must then be disposed of as directed by the Engineer.

4. Disposal of Non-hazardous Contaminated Material. Dispose of non-hazardous contaminated material at a licensed Type II sanitary landfill. Submit at the preconstruction

meeting the name of the Type II landfill to be used for disposal, the sampling and analysis requirements of that landfill, and verification that use of the proposed landfill will meet the requirements of the county solid waste plan.

Ensure the proposed landfill is acceptable to the Department and approval is obtained from the Engineer prior to commencing disposal operations. Provide a copy of the laboratory analysis to the Engineer as a requirement of approval for disposal. Following disposal and prior to approval for payment provide to the Engineer landfill receipts for all non-hazardous contaminated material disposed of.

d. Measurement and Payment. The completed work, as described, will be measured and paid for at the contract unit price for the following pay item:

Pay Item	Pay Unit
Non Haz Contaminated Material Handling and Disposal, LM.....	Cubic Yard

Non Haz Contaminated Material Handling and Disposal, LM will be measured by volume in cubic yards, LM. Provide to the Engineer receipts from the disposal facility for the number of cubic yards disposed of at that facility prior to payment. Payment will include all costs for materials, labor and equipment needed for storage, loading, transportation, testing, restoration of temporary storage locations and disposal of the non-hazardous contaminated material. Disposal costs will include all documentation required by the landfill.

Payment for excavation of non-hazardous contaminated material will be included with the related items of work.

Delays in testing and disposal of non-hazardous contaminated material that are not the fault of the Contractor may be considered valid reasons for extension of time. However, these delays and the resultant extensions of time will not be considered valid reasons for additional payment.

Should the analysis of the material document that it is hazardous waste, then payment for disposal of hazardous waste will be measured and paid for as extra work. Disposal includes hauling by a licensed hazardous waste hauler and disposal at an appropriate licensed disposal facility. Prequalification is waived.

MICHIGAN
DEPARTMENT OF TRANSPORTATION

SPECIAL PROVISION
FOR
**NON-COMPLIANCE WITH SOIL EROSION AND SEDIMENTATION CONTROL
REQUIREMENTS**

CFS:DMG

1 of 2

APPR:TWK:HZ:06-13-17

FHWA:APPR:06-13-17

a. Description. This special provision establishes negative adjustments related to the failure to properly install and maintain soil erosion and sedimentation control (SESC) measures and the conditions under which these adjustments will be determined and applied. Nothing in this special provision modifies section 107 of the Standard Specifications for Construction.

Delays to the project as a result of the Contractor conducting corrective actions for SESC measures do not constitute a valid reason for an extension of time.

Ensure deficiencies with SESC measures are corrected in the time frame stated herein. For those deficiencies not corrected within the stated time frame, the Engineer will make a negative adjustment to the contract as stated herein.

b. Materials. None specified.

c. Construction. Install all temporary erosion control measures identified on the plans and as directed by the Engineer for an impacted area of the project prior to the start of any earth disturbance including, but not limited to, clearing, grading and excavation in that area. The Engineer will inspect these measures every 7 days and within 24 hours after a precipitation event that results in a discharge from the site. Deficiencies will be documented on the National Pollutant Discharge Elimination System and SESC Inspection Report (MDOT Form 1126).

If at any time during the project, including the time during the seasonal suspension, the Engineer documents deficient SESC measures, the Engineer will provide written notification with instructions for corrective action to the Contractor. The time frame for completion of these corrective actions will be specified in the notification and will be discussed with the Contractor as necessary.

Deficiencies are defined as one or more of the following:

1. Failure to install or construct SESC measures shown on the plans or as directed by the Engineer;
2. Failure to maintain the measures;
3. Failure to conduct earth change activities in a manner consistent with all applicable environmental permit requirements;
4. Failure to comply with the area limitations or the time limitations stated in subsections 208.03.A and 208.03.B, respectively, of the Standard Specifications for Construction.

SESC deficiencies are either emergency or non-emergency and the time frame for corrective action is determined accordingly. Sediment leaving the right-of-way or entering a drainage structure, waters of the state, or loss of support of the roadbed impacting public safety constitutes an emergency and corrective actions must be completed within 24 hours of notification, including weekends or holidays regardless of whether the Contractor is working or not. Non-emergency deficiencies must be corrected within 5 calendar days of notification.

For those emergency corrective actions not completed within 24 hours of notification, the Contractor will be assessed \$100.00 per hour for every hour the deficiency remains uncorrected after the initial 24 hours of notification. For those non-emergency corrective actions not completed within 5 calendar days, the Contractor will be assessed \$500.00 per day for every day, or part thereof, the deficiency remains uncorrected after the initial 5 days of notification.

If it is not practicable to complete the non-emergency corrective actions within 5 calendar days, the Contractor must document the reasons and propose a corrective action plan to the Engineer within 5 days of notification. The corrective action plan must contain the Contractor's course of action and a time frame for completion. If the reasons and the corrective action plan are acceptable to the Engineer, the Contractor will be allowed to proceed with the plan as proposed without incurring a negative adjustment. If the approved corrective action plan is not completed as proposed, the Contractor will be assessed \$1000.00 per calendar day for every day, or part thereof, the deficiency remains uncorrected after the time frame is exceeded in the approved corrective action plan.

Correct, in the timeframe stated herein, all other emergency or non-emergency SESC deficiencies documented anywhere else on the project during completion of the approved corrective action plan.

d. Measurement and Payment. The Engineer will make the necessary monetary adjustment to the contract amount based on the length of time the Contractor allows the deficiencies to remain uncorrected after the time allowance stated herein and as described to cover any costs incurred by the Department as a result of SESC violations.

All costs associated with corrective actions required due to the Contractor's failure to properly install or maintain SESC measures on this project will be borne by the Contractor.

MICHIGAN
DEPARTMENT OF TRANSPORTATION

SPECIAL PROVISION
FOR
EROSION CONTROL, INLET PROTECTION, FABRIC DROP

CFS:DMG

1 of 2

APPR:TWK:CP:03-22-18
FHWA:APPR:03-29-18

a. Description. This work consists of furnishing and installing acceptable alternatives to inlet protection devices (devices) listed in the *Soil Erosion and Sedimentation Control Manual* when the pay item Erosion Control, Inlet Protection, Fabric Drop is included in the contract.

This work consists of providing all labor, equipment and materials necessary to furnish, install, maintain, dispose of collected material and remove devices at the locations shown on the plans or as directed by the Engineer.

b. Materials. The following devices are approved for use as acceptable alternatives:

1. Siltsack Type B, Regular Flow, by ACF Environmental, Inc.
2. Inlet Pro Sediment Bag, Standard Flow, with optional foam deflector by Hanes Geo Components.
3. Dandy Curb Bag, Dandy Bag, Dandy Curb Sack, Dandy Sack, or Dandy Pop by Dandy Products, Inc.
4. Basin Bag, Regular Flow by CSI Geoturf.
5. Flexstorm Catch-It and Flexstorm Pure used with filter bag types FX, FX+, FXO, PC, PC+ or IL.

Ensure provided devices are sized appropriately for the drainage structures in which they will be installed.

c. Construction. Install, maintain and remove the devices according to the manufacturer's guidelines. Remove material collected by the devices according to the manufacturer's guidelines or as directed by the Engineer.

Dispose of collected material in accordance with subsection 205.03.P of the Standard Specifications for Construction. Those devices that are no longer needed and have been removed may be reused elsewhere on the project as approved by the Engineer.

d. Measurement and Payment. The completed work, as described, will be measured and paid for at the contract unit price using the following pay item:

Pay Item	Pay Unit
Erosion Control, Inlet Protection, Fabric Drop.....	Each

Erosion Control, Inlet Protection, Fabric Drop will be paid for as one each for each time the alternate device listed herein is installed, maintained, and removed at a separate location within the project limits.

MICHIGAN
DEPARTMENT OF TRANSPORTATION

SPECIAL PROVISION
FOR
AGGREGATE BASE COURSE

CFS:JAR

1 of 1

APPR:JAR:ACR:06-26-03
FHWA:APPR:04-19-11

a. Description. This provision modifies the layer thickness requirements for placing and compacting aggregate base course. Delete the 6-inch maximum layer restriction in section 302 of the Standard Specifications for Construction and replace with the following:

Construct a test strip at the start of base work. Compact all layers to a uniform depth of not more than 10 inches (+3/4 inch). If the total plan base thickness exceeds 10 inches, construct the base in layers of equal thickness. Secure the Engineer's approval for the method of placement and compaction before continuing.

If the accepted method is subsequently modified, the Engineer may require another test strip to confirm compliance with the specification. The Engineer may remove a portion of a layer when conducting density testing to assure the compaction requirements are being met full-depth.

b. Measurement and Payment. All additional costs associated with constructing aggregate base course according to this special provision will be included in the related Aggregate Base pay item.

MICHIGAN
DEPARTMENT OF TRANSPORTATION

SPECIAL PROVISION
FOR
CULVERT AND SEWER BEDDING AND BACKFILL

BRG:TRK

1 of 2

APPR:JJG:DMG:09-21-15
FHWA:APPR:10-05-15

Delete subsection 401.03.A, on page 185 of the Standard Specifications for Construction, in its entirety and replace with the following:

A. **Excavation and Culvert Bedding.** Excavate in accordance with subsection 206.03.A. Construct pipe culvert bedding using granular material Class IIIA. Bedding must be placed at least 4 inches thick and uncompacted for the entire length of the culvert. Where rock or hardpan is encountered, excavate the trench to at least 6 inches below the proposed bottom of the pipe; place bedding using uncompacted granular material Class IIIA.

Where unstable soil conditions, or obstructions other than rock, require excavation of the trench below the elevation detailed on the plans; undercut, backfill, and compact the trench as directed by the Engineer. Use 6A, 17A, or 34R aggregate as backfill material for undercutting due to unstable soil conditions. Use 34R aggregate for bedding material in lieu of granular material Class IIIA. Place the backfill up to approximately 4 inches below the proposed bottom of the pipe. This work will be paid for as trench undercut and backfill according to subsection 402.04.E.

Delete subsection 401.03.D, on page 187 of the Standard Specifications for Construction, in its entirety and replace with the following:

D. **Backfilling.** Backfill culverts, within the limits of the roadbed, with granular material Class II, III, or IIIA. Place backfill in layers no greater than 10 inches thick and compact each layer to at least 95 percent of the maximum unit weight.

Backfill culvert downspouts, culverts, or portions of culvert outside the limits of the roadbed with granular or suitable material as detailed on the plans. Compact thoroughly as directed by the Engineer. Maintain at least 3 feet of cover, unless trimming for final grade.

Backfill smooth lined CPE and CPV with granular material Class IIIA to at least 1 foot above the pipe and as shown on the plans. The Engineer may allow the use of Class II, Class III or suitable material as backfill above this elevation. Place the backfill in layers no greater than 10 inches. Place the backfill equally on opposite sides of the pipe at the same time.

Stake, or use other methods to maintain the line and grade of the culvert during the backfilling operation.

Delete the last sentence of the second paragraph of subsection 402.03.A, on page 195 of the Standard Specifications for Construction, and replace with the following:

Place bedding using uncompacted granular material Class IIIA to the required elevation.

Delete the third paragraph of subsection 402.03.A, on page 195 of the Standard Specifications for Construction, and replace with the following:

Where unstable soil conditions, or obstructions other than rock, require excavation of the trench below the elevation detailed on the plans; undercut, backfill, and compact the trench as directed by the Engineer. Use 6A, 17A, or 34R aggregate as backfill material for undercutting due to unstable soil conditions. Use 34R aggregate for bedding material in lieu of granular material Class IIIA. Place the backfill up to approximately 4 inches below the proposed bottom of the pipe. This work will be paid for as trench undercut and backfill according to subsection 402.04.E.

MICHIGAN
DEPARTMENT OF TRANSPORTATION

SPECIAL PROVISION
FOR
SAMPLING ASPHALT BINDER ON LOCAL AGENCY PROJECTS

CFS:MF

1 of 1

APPR:JAR:JTL:12-19-01
FHWA:CON. APPR:06-06-11

For informational purposes, original samples of asphalt binder will be taken by the Contractor and delivered to the Engineer prior to incorporation into the mixture. The frequency of sampling will be determined by the Engineer. The cost of obtaining and delivering the samples to the Engineer will be included in the hot mix asphalt (HMA) pay items.

The Contractor must certify in writing that the materials used in the HMA mixture are from the same source as the materials used in developing the HMA mixture design and the bond coat is from an approved supplier as stated in the *Material Quality Assurance Procedures Manual*.

MICHIGAN
DEPARTMENT OF TRANSPORTATION

SPECIAL PROVISION
FOR
RECYCLED HOT MIX ASPHALT MIXTURE ON LOCAL AGENCY PROJECTS

CFS:KPK

1 of 2

APPR:JWB:CJB:03-13-14
FHWA:APPR:03-13-14

Add the following subsection to subsection 501.02.A.2, on page 234 of the Standard Specifications for Construction.

- c. **Reclaimed Asphalt Pavement (RAP) and Binder Grade Selection.** The method for determining the binder grade in HMA mixtures incorporating RAP is divided into three categories designated Tier 1, Tier 2 and Tier 3. Each tier has a range of percentages that represent the contribution of the RAP binder toward the total binder, by weight. The tiers identified below apply to HMA mixtures with the following exception: Superpave mixture types E3, E3 High Stress, E10, E10 High Stress, E30, E30 High Stress, E50, and E50 High Stress used as leveling or top course must be limited to a maximum of 27 percent RAP binder by weight of the total binder in the mixture.

Recycled materials may be used as a substitute for a portion of the new materials required to produce HMA mixtures in accordance with contract.

- **Tier 1 (0% to 17% RAP binder by weight of the total binder in the mixture).** No binder grade adjustment is made to compensate for the stiffness of the asphalt binder in RAP.
- **Tier 2 (18% to 27% RAP binder by weight of the total binder in the mixture).** For all mixtures no binder grade change will occur in Tier 2 for all shoulder and temporary road mixtures.

The required asphalt binder grade must be at least one grade lower for the low temperature than the design binder grade required for the specified project mixture type. Lowering the high temperature of the binder one grade is optional. For example, if the design binder grade for the mixture type is PG 58-22, the required grade for the binder in the HMA mixture containing RAP would be a PG 52-28 or a PG 58-28.

For Marshall Mixes, no binder grade change will be required when Average Daily Traffic (ADT) is above 7000 or Commercial Average Daily Traffic (CADT) is above 700. No binder grade change will occur for LVSP, E03 and E1 mixtures used as leveling or top course.

The asphalt binder grade can also be selected using a blending chart for high and low temperatures. Supply the blending chart and the RAP test data used in determining the binder selection according to *AASHTO M 323*.

- **Tier 3 ($\geq 28\%$ RAP binder by weight of the total binder in the mixture).** The binder

grade for the asphalt binder is selected using a blending chart for high and low temperatures per *AASHTO M 323*. Supply the blending chart and the RAP test data used in determining the binder selection.

MICHIGAN
DEPARTMENT OF TRANSPORTATION

SPECIAL PROVISION
FOR
MARSHALL HOT MIX ASPHALT MIXTURE

CFS:JWB

1 of 2

APPR:EHR:CJB:09-25-06
FHWA:APPR:06-06-11

a. Description. Furnish hot mix asphalt (HMA) mixture, designed using Marshall Mixture Design Methods, in accordance with the standard specifications except as modified by this special provision.

b. Mix Design. Submit the mix design for evaluation in accordance with the Department's HMA Production Manual. Use a 50 blow Marshall hammer when compacting mixtures for developing Marshall mix designs.

c. Recycled Mixtures. Substituting reclaimed asphalt pavement (RAP) for a portion of the new material required to produce HMA mixture is allowed provided that the mixture is designed and produced to meet all criteria specified herein, unless otherwise prohibited. RAP materials must be in accordance with the standard specifications.

d. Materials. Table 1 provides the mix design criteria and volumetric properties. Table 2 provides the required aggregate properties. Use aggregates of the highest quality available to meet the minimum specifications. Use the mixture designation number shown in the contract item name when determining mix design properties from Tables 1 and 2.

e. Measurement and Payment. The completed work, as described, will be measured and paid for at the contract unit price using the following pay item:

Pay Item	Pay Unit
HMA, (type).....	Ton

Table 1: Mix Design Criteria and Volumetric Properties

	Mixture No.				
	2C	3C	4C	13A	36A
Target Air Void, % (a)	3.00	4.00	4.00	4.00	4.00
VMA (min) (b)	11.00	13.00	14.00	14.00	15.00
VFA	65-78	65-78	65-78	65-78	65-78
Fines to Binder Ratio (max) (c)	1.2	1.2	1.2	1.2	1.2
Flow (0.01 inch)	8 -16	8 -16	8 -16	8 -16	8 -16
Stability (min), lbs	1200	1200	1200	900	900
a. Lower target air voids by 1.00% if used in a separate shoulder paving operation. Consider reducing air void targets to 3.00% for lower traffic volume roadways when designing 13A and 36A mixtures for local agency use. b. VMA calculated using Gsb of the combined aggregates. c. Ratio of the weight of aggregate passing the No. 200 sieve to total asphalt binder content by weight; including fines and binder contributed by RAP.					

Table 2: Aggregate Properties

	Mixture No.				
	2C	3C	4C	13A	36A
	Percent Passing Indicated Sieve or Property Limit				
1½ inch	100				
1 inch	91-100	100			
¾ inch	90 max.	91-100	100	100	
½ inch	78 max.	90 max.	91-100	75-95	100
⅜ inch	70 max.	77 max.	90 max.	60-90	92-100
No. 4	52 max.	57 max.	67 max.	45-80	65-90
No. 8	15-40	15-45	15-52	30-65	55-75
No. 16	30 max.	33 max.	37 max.	20-50	
No. 30	22 max.	25 max.	27 max.	15-40	25-45
No. 50	17 max.	19 max.	20 max.	10-25	
No. 100	15 max.	15 max.	15 max.	5-15	
No. 200	3-6	3-6	3-6	3-6	3-10
Crushed (min), % (MTM 117)	90	90	90	25	60
Soft Particle (max), % (a)	12.0	12.0	8.0	8.0	8.0
Angularity Index (min) (b)	4.0	4.0	4.0	2.5	3.0
L.A. Abrasion (max), % loss (c)	40	40	40	40	40
Sand Ratio (max) (d)	-	-	-	50	50
<p>a. The sum of the shale, siltstone, structurally weak, and clay-ironstone particles must not exceed 8.0 percent for aggregates used in top course. The sum of the shale, siltstone, structurally weak, and clay-ironstone particles must not exceed 12.0 percent for aggregates used in base and leveling courses.</p> <p>b. The fine aggregate angularity of blended aggregates, determined by MTM 118, must meet the minimum requirement. In mixtures containing RAP, the required minimum fine aggregate angularity must be met by the virgin material. NAA fine aggregate angularity must be reported for information only and must include the fine material contributed by RAP if present in the mixture.</p> <p>c. Los Angeles abrasion maximum loss must be met for the composite mixture, however, each individual aggregate must be less than 50</p> <p>d. Sand ratio for 13A and 36A no more than 50% of the material passing the No. 4 sieve is allowed to pass the No. 30 Sieve.</p>					

MICHIGAN
DEPARTMENT OF TRANSPORTATION

SPECIAL PROVISION
FOR
LOW-TRACKING BOND COAT EMULSIFIED ASPHALT, PERMISSIVE USE

CFS:TRC

1 of 2

APPR:JWB:KPK:06-01-16
FHWA APPR:06-07-16

a. Description. This work consists of electing to furnish low-tracking bond coat emulsified asphalt in lieu of standard bond coat. Ensure all work is in accordance with section 904 of the Standard Specifications for Construction and applicable special provisions, except as modified herein. The low-tracking bond coat emulsified asphalt must conform to approved acceptance test methods and procedures described in the Materials Quality Assurance Procedures Manual. No deviations to acceptance test methods and procedures will be allowed.

b. Materials. The following types of low-tracking bond coat emulsified asphalt are allowed in lieu of the standard bond coat.

Table 1: Low-Tracking Bond Coat (LTBC) Emulsified Asphalt

Emulsified Asphalt Type	Specification Requirements
LTBC-1	Table 2
LTBC-2	Table 3

Table 2: Specification Requirements for LTBC-1

Parameter	Test Method	Minimum	Maximum
Saybolt Furol Viscosity, SFS @ 25 degrees C	<i>AASHTO T59</i>	15	100
Storage Stability, 24 Hrs, %	<i>AASHTO T59</i>	--	1
Storage Stability, 5 Days, %	<i>AASHTO T59</i>	--	5
Residue By Distillation, %	<i>AASHTO T59</i>	50	--
Oil Distillate, %	<i>AASHTO T59</i>	--	1
Sieve Test, %	<i>AASHTO T59</i>	--	0.30
Tests On Residue			
Penetration, @ 25 degrees C	<i>AASHTO T49</i>	--	20
Softening Point Range degrees C	<i>AASHTO T53</i>	60	--
Solubility, %	<i>AASHTO T44</i>	97.5	--

Table 3: Specification Requirements for LTBC-2

Parameter	Test Method	Minimum	Maximum
Saybolt Furol Viscosity, SFS @ 25 degrees C	AASHTO T59	15	100
Storage Stability, 5 Days, %	AASHTO T59	--	5
Residue By Distillation, %	AASHTO T59	50	--
Oil Distillate, %	AASHTO T59	--	1
Sieve Test, %	AASHTO T59	--	0.30
Tests On Residue			
Penetration, @ 25 degrees C	AASHTO T49	--	40
Solubility, %	AASHTO T44	97.5	--

c. Construction. Construct in accordance with subsection 501.03 of the Standard Specifications for Construction.

d. Measurement and Payment. When electing to substitute a low-tracking bond coat emulsified asphalt for the standard bond coat, it is with the understanding that the pay items in the original contract will not be changed and the low-tracking bond coat emulsified asphalt will be provided under those original pay items at the bid prices submitted.

MICHIGAN
DEPARTMENT OF TRANSPORTATION

SPECIAL PROVISION
FOR
ACCEPTANCE OF HOT MIX ASPHALT MIXTURE ON LOCAL AGENCY PROJECTS

CFS:KPK

1 of 7

APPR:CJB:JWB:07-05-16

FHWA:APPR:07-05-16

a. Description. This special provision provides sampling and testing requirements for local agency projects using the roller method and the nuclear density gauge testing. Provide the hot mix asphalt (HMA) mixture in accordance with the requirements of the standard specifications, except where modified herein.

b. Materials. Provide aggregates, mineral filler (if required), and asphalt binder to produce a mixture proportioned within the master gradation limits shown in the contract, and meeting the uniformity tolerance limits in Table 1.

Table 1: Uniformity Tolerance Limits for HMA Mixtures

Parameter		Top and Leveling Course		Base Course		
Number	Description	Range 1 (a)	Range 2	Range 1 (a)	Range 2	
1	% Binder Content	-0.30 to +0.40	±0.50	-0.30 to +0.40	±0.50	
2	% Passing	# 8 and Larger Sieves	±5.0	±8.0	±7.0	±9.0
		# 30 Sieve	±4.0	±6.0	±6.0	±9.0
		# 200 Sieve	±1.0	±2.0	±2.0	±3.0
3	Crushed Particle Content (b)	Below 10%	Below 15%	Below 10%	Below 15%	
a. This range allows for normal mixture and testing variations. The mixture must be proportioned to test as closely as possible to the Job-Mix-Formula (JMF). b. Deviation from JMF.						

Parameter number 2 as shown in Table 1 is aggregate gradation. Each sieve will be evaluated on one of the three gradation tolerance categories. If more than one sieve is exceeding Range 1 or Range 2 tolerances, only the one with the largest exceedance will be counted as the gradation parameter.

The master gradation should be maintained throughout production; however, price adjustments will be based on Table 1. Aggregates which are to be used in plant-mixed HMA mixtures must not contain topsoil, clay, or loam.

c. Construction. Submit a Mix Design and a JMF to the Engineer. Do not begin production and placement of the HMA until receipt of the Engineer's approval of the JMF. Maintain the binder content, aggregate gradation, and the crushed particle content of the HMA mixture within the Range 1 uniformity tolerance limits in Table 1. For mixtures meeting the definition of top or leveling course, field regress air void content to 3.5 percent with liquid asphalt cement unless

specified otherwise on HMA application estimate. For mixtures meeting the definition of base course, field regress air void content to 3.0 percent with liquid asphalt cement unless specified otherwise on HMA application estimate.

Ensure all persons performing Quality Control (QC) and Quality Assurance (QA) HMA field sampling are "Local Agency HMA Sampling Qualified" samplers. At the Pre-Production or Pre-Construction meeting, the Engineer will determine the method of sampling to be used. Ensure all sampling is done in accordance with *MTM 313 (Sampling HMA Paving Mixtures)* or *MTM 324 (Sampling HMA Paving Mixtures Behind the Paver)*. Samples are to be taken from separate hauling loads.

For production/mainline type paving, obtain a minimum of two samples, each being 20,000 grams, each day of production, for each mix type. The Engineer will sample and maintain possession of the sample. Sampling from the paver hopper is prohibited. Each sample will be divided into two 10,000 gram parts with one part being for initial testing and the other part being held for possible dispute resolution testing. Obtain a minimum of three samples for each mix type regardless of the number of days of production.

Obtain samples that are representative of the day's paving. Sample collection is to be spaced throughout the planned tonnage. One sample will be obtained in the first half of the tonnage and the second sample will be obtained in the second half of the tonnage. If planned paving is reduced or suspended, when paving resumes, the remaining sampling must be representative of the original intended sampling timing.

Ensure all persons performing testing are Bit Level One certified or Bit QA/QC Technician certified.

Ensure daily test samples are obtained, except, if the first test results show that the HMA mixture is in specification, the Engineer has the option of not testing additional samples from that day.

At the Pre-Production or Pre-Construction meeting, the Engineer and Contractor will collectively determine the test method for measuring asphalt content (AC) using *MTM 319 (Determination of Asphalt Content from Asphalt Paving Mixtures by the Ignition Method)* or *MTM 325 (Quantitative Extraction of Bitumen from HMA Paving Mixtures)*. Back calculation will not be allowed for determining asphalt content.

Ensure all labs performing local agency acceptance testing are qualified labs per the *HMA Production Manual* and participate in the MDOT round robin process, or they must be *AASHTO Materials Reference Laboratory (AMRL)* accredited for *AASHTO T 30* or *T 27*, and *AASHTO T 164* or *T 308*. Ensure on non-National Highway System (NHS) routes, Contractor labs are made available, and may be used, but they must be qualified labs as previously stated. Contractor labs may not be used on NHS routes. Material acceptance testing will be completed by the Engineer within 14 calendar days, except holidays and Sundays, for projects with less than 5,000 tons (plan quantity) of HMA and within 7 calendars days, except holidays and Sundays, for projects with 5,000 tons (plan quantity) or more of HMA, after the Engineer has obtained the samples. QA test results will be provided to the Contractor after the Engineer receives the QC test results. Failure on the part of the Engineer or the laboratory to provide Quality Assurance test results within the specified time frame does not relieve the Contractor of their responsibility to provide an asphalt mix within specifications.

The correlation procedure for ignition oven will be established as follows. Asphalt binder content based on ignition method from MTM 319. Gradation (*ASTM D 5444*) and Crushed particle content (*MTM 117*) based on aggregate from *MTM 319*. The incineration temperature will be established at the Pre-Production Meeting. The Contractor will provide a laboratory mixture sample to the acceptance laboratory to establish the correction factor for each mix. Ensure this sample is provided to the Engineer a minimum of 14 calendar days prior to production.

For production/mainline type paving, the mixture may be accepted by visual inspection up to a quantity of 500 tons per mixture type, per project (not per day). For non-production type paving defined as driveways, approaches, and patching, visual inspection may be allowed regardless of the tonnage.

The mixture will be considered out-of-specification, as determined by the acceptance tests, if for any one mixture, two consecutive tests per parameter, (for Parameter 2, two consecutive aggregate gradations on one sieve) are outside Range 1 or Range 2 tolerance limits. If a parameter is outside of Range 1 tolerance limits and the second consecutive test shows that the parameter is outside of Range 2, then it will be considered to be a Range 1 out-of-specification. Consecutive refers to the production order and not necessarily the testing order. Out-of-specification mixtures are subject to a price adjustment per the Measurement and Payment section of this special provision.

Contractor operations will be suspended when the mixture is determined to be out-of-specification, but contract time will continue to run. The Engineer may issue a Notice of Non-Compliance with Contract Requirements (Form 1165), if the Contractor has not suspended operations and taken corrective action. Submit a revised JMF or proposed alterations to the plant and/or materials to achieve the JMF to the Engineer. Effects on the Aggregate Wear Index (AWI) and mix design properties will be taken into consideration. Production and placement cannot resume until receipt of the Engineer's approval to proceed.

Pavement in-place density will be measured using one of two approved methods. The method used for measuring in-place density will be agreed upon at a pre-production or pre-construction meeting.

Pavement in-place density tests will be completed by the Engineer during paving operations and prior to traffic staging changes. Pavement in-place density acceptance testing will be completed by the Engineer prior to paving of subsequent lifts and being open to traffic.

Option 1 – Direct Density Method

Use of a nuclear density gauge requires measuring the pavement density using the Gmm from the JMF for the density control target. The required in-place density of the HMA mixture must be 92.0 to 98.0 percent of the density control target. Nuclear density testing and frequency will be in accordance with the *MDOT Density Testing and Inspection Manual*.

Option 2 – Roller Method

The Engineer may use the Roller Method with a nuclear or non-nuclear density gauge to document achieving optimal density as discussed below.

Use of the density gauge requires establishing a rolling pattern that will achieve the required in-place density. The Engineer will measure pavement density with a density gauge using the Gmm from the JMF for the density control target.

Use of the Roller Method requires developing and establishing density frequency curves, and meeting the requirements of Table 2. A density frequency curve is defined as the measurement and documentation of each pass of the finished roller until the in-place density results indicate a decrease in value. The previous recording will be deemed the optimal density. The Contractor is responsible for establishing and documenting an initial or QC rolling pattern that achieves the optimal in-place density. When the density frequency curve is used, the Engineer will run and document the density frequency curve for each half day of production to determine the number of passes to achieve the maximum density. Table 5, located at the end of this special provision, can be used as an aid in developing the density frequency curve. The Engineer will perform density tests using an approved nuclear or non-nuclear gauge per the manufacturer's recommended procedures.

Table 2: Minimum Number of Rollers Recommended Based on Placement Rate

Average Laydown Rate, Square Yards per Hour	Number of Rollers Required (a)	
	Compaction	Finish
Less than 600	1	1 (b)
601 - 1200	1	1
1201 - 2400	2	1
2401 - 3600	3	1
3601 and More	4	1

a. Number of rollers may increase based on density frequency curve.
b. The compaction roller may be used as the finish roller also.

After placement, roll the HMA mixture as soon after placement as the roller is able to bear without undue displacement or cracking. Start rolling longitudinally at the sides of the lanes and proceed toward the center of the pavement, overlapping on successive trips by at least half the width of the drum. Ensure each required roller is 8 tons minimum in weight unless otherwise approved by the Engineer.

Ensure the initial breakdown roller is capable of vibratory compaction and is a maximum of 500 feet behind the paving operations. The maximum allowable speed of each roller is 3 miles per hour (mph) or 4.5 feet per second. Ensure all compaction rollers complete a minimum of two complete rolling cycles prior to the mat temperature cooling to 180 degrees Fahrenheit (F). Continue finish rolling until all roller marks are eliminated and no further compaction is possible. The Engineer will verify and document that the roller pattern has been adhered to. The Engineer can stop production when the roller pattern is not adhered to.

d. Measurement and Payment. The completed work, as described, will be measured and paid for using applicable pay items as described in subsection 501.04 of the Standard Specifications for Construction, or the contract, except as modified below.

Base Price. Price established by the Department to be used in calculating incentives and adjustments to pay items and shown in the contract.

If acceptance tests, as described in section c. of this special provision, show that a Table 1 mixture parameter exceeds the Range 1, but not the Range 2, tolerance limits, that mixture parameter will be subject to a 10 percent penalty. The 10 percent penalty will be assessed based on the acceptance tests only unless the Contractor requests that the 10,000 gram sample part retained for possible dispute resolution testing be tested. The Contractor has 4 calendar days from receipt of the acceptance test results to notify the Engineer, in writing, that dispute resolution testing is requested. The Contractor's QC test results for the corresponding QA test results must result in an overall payment greater than QA test results otherwise the QA tests will not be allowed to be disputed. The Engineer has 4 calendar days to send the dispute resolution sample to the lab once dispute resolution testing is requested. The dispute resolution sample will be sent to an independent lab selected by the Local Agency, and the resultant dispute test results will be used to determine the penalty per parameter, if any. Ensure the independent lab is a MDOT QA/QC qualified lab or an AMRL HMA qualified lab. The independent lab must not have conflicts of interest with the Contractor or Local Agency. If the dispute testing results show that the mixture parameter is out-of-specification, the Contractor will pay for the cost of the dispute resolution testing and the contract base price for the material will be adjusted, based on all test result parameters from the dispute tests, as shown in Table 3 and Table 4. If the dispute test results do not confirm the mixture parameter is out-of-specification, then the Local Agency will pay for the cost of the dispute resolution testing and no price adjustment is required.

If acceptance tests, as described in section c. of this special provision, show that a Table 1 mixture parameter exceeds the Range 2 tolerance limits, the 10,000 gram sample part retained for possible dispute resolution testing will be sent, within 4 calendar days, to the MDOT Central Laboratory for further testing. The MDOT Central Laboratory's test results will be used to determine the penalty per mixture parameter, if any. If the MDOT Central Laboratory's results do not confirm the mixture parameter is out-of-specification, then no price adjustment is required. If the MDOT Central Laboratory's results show that the mixture is out-of-specification and the Engineer approves leaving the out-of-specification mixture in place, the contract base price for the material will be adjusted, based on all parameters, as shown in Table 3 and Table 4.

In the case that the Contractor disputes the results of the test of the second sample obtained for a particular day of production, the test turn-around time frames given would apply to the second test and there would be no time frame on the first test.

The laboratory (MDOT Central Laboratory or independent lab) will complete all Dispute Resolution testing and return test results to the Engineer, who will provide them to the Contractor, within 13 calendar days upon receiving the Dispute Resolution samples.

In all cases, when penalties are assessed, the penalty applies to each parameter, up to two parameters, that is out of specification.

Table 3: Penalty Per Parameter

Mixture Parameter out-of-Specification per Acceptance Tests	Mixture Parameter out-of-Specification per Dispute Resolution Test Lab	Price Adjustment per Parameter
NO	N/A	None
YES	NO	None
	YES	Outside Range 1 but not Range 2: decrease by 10%
		Outside Range 2: decrease by 25%

The quantity of material receiving a price adjustment is defined as the material produced from the time the first out-of-specification sample was taken until the time the sample leading to the first in-specification test was taken.

Each parameter of Table 1 is evaluated with the total price adjustment applied to the contract base price based on a sum of the two parameter penalties resulting in the highest total price adjustment as per Table 4. For example, if three parameters are out-of-specification, with two parameters outside Range 1 of Table 1 tolerance limits, but within Range 2 of Table 1 limits and one parameter outside of Range 2 of Table 1 tolerance limits and the Engineer approves leaving the mixture in place, the total price adjustment for that quantity of material is 35 percent.

Table 4: Calculating Total Price Adjustment

Cost Adjustment as a Sum of the Two Highest Parameter Penalties		
Number of Parameters Out-of-Specification	Range(s) Outside of Tolerance Limits of Table 1 per Parameter	Total Price Adjustment
One	Range 1	10%
	Range 2	25%
Two	Range 1 & Range 1	20%
	Range 1 & Range 2	35%
	Range 2 & Range 2	50%
Three	Range 1, Range 1 & Range 1	20%
	Range 1, Range 1 & Range 2	35%
	Range 1, Range 2 & Range 2	50%
	Range 2, Range 2 & Range 2	50%

Table 5: Density Frequency Curve Development

Tested by: _____ Date/Time: _____

Route/Location:		Air Temp:
Control Section/Job Number:		Weather:
Mix Type:	Tonnage:	Gauge:
Producer:	Depth:	Gmm:

Roller #1 Type:

Pass No.	Density	Temperature	Comments
1			
2			
3			
4			
5			
6			
7			
8			
Optimum			

Roller #2 Type:

Pass No.	Density	Temperature	Comments
1			
2			
3			
4			
5			
6			
7			
8			
Optimum			

Roller #3 Type:

Pass No.	Density	Temperature	Comments
1			
2			
3			
4			
5			
6			
7			
8			
Optimum			

Summary: _____

MICHIGAN
DEPARTMENT OF TRANSPORTATION

SPECIAL PROVISION
FOR
HOT MIX ASPHALT PRICES FOR ADJUSTMENTS

AA:DAD

1 of 1

APPR:MAS:KAS:03-05-19

a. Description. This special provision identifies the price(s) that will be used in all payment adjustments for work related to hot mix asphalt item(s) used in conjunction with this contract.

If the Contractors bid is lower than the established base price any positive adjustment will use the Contractors bid in the calculation for the adjustment. If the Contractors bid is lower than the established base price any negative adjustment will use the base price established herein in the calculation for the adjustment.

If the Contractors bid is higher than the established base price any positive adjustment will use the Contractors bid in the calculation for the adjustment. If the Contractors bid is higher than the established base price any negative adjustment will use the Contractors bid in the calculation for the adjustment.

b. Base Unit Prices. The base price(s) shown below will be used as specified above in calculating adjustments for the pay item(s) listed herein:

Pay Item Code	Pay Item Name	Unit	Base Price
5010025	Hand Patching	Ton	\$165.22
5010033	HMA, 13A	Ton	\$81.01
5010034	HMA, 36A	Ton	\$75.57
5010050	HMA, 4E1	Ton	\$62.00
5010051	HMA, 4E3	Ton	\$67.04
5010056	HMA, 5E1	Ton	\$65.60
5010057	HMA, 5E3	Ton	\$70.95
5010061	HMA Approach	Ton	\$101.64
5010509	HMA, 4E3, High Stress	Ton	\$66.74
5010515	HMA, 5E3, High Stress	Ton	\$74.84
5010520	HMA Approach, High Stress	Ton	\$101.24
5010703	HMA, LVSP	Ton	\$63.04

MICHIGAN
DEPARTMENT OF TRANSPORTATION

SPECIAL PROVISION
FOR
COLD MILLING CONCRETE PAVEMENT

DET:MPR

1 of 1

C&T:APPR:CJB:DMG:10-28-11

a. Description. This work consists of removing the top portion of the existing concrete pavement to the depth and cross section shown on the log or plans, and as directed by the Engineer.

b. Equipment. Use cold-milling machine(s) equipped with positive depth control adjustments and a positive means for controlling the cross slope. The cold-milling equipment must be capable of removing the chips from the pavement and preventing dust from escaping into the air.

c. Construction. Cold-mill the existing concrete pavement to the depth and cross section indicated on the log or plans, and as directed by the Engineer. Collect and dispose of the excess material resulting from the operations as specified in subsections 104.07.D and 204.03.B of the Standard Specifications for Construction. All costs associated with collecting and disposing of material picked up by sweeping after cold-milling will be borne by the Contractor.

Provide a final surface texture that is smooth and free of gouges, holes or large depressions. Prevent damage to the adjacent concrete. Where material is removed below the depth specified due to poor cold-milling practice, backfill and compact the resulting holes or depressions by hand patching in accordance with subsection 501.03.C.9 of the Standard Specifications for Construction. Repair all damage to adjacent surfaces as directed by the Engineer. All costs associated with this corrective work will be borne by the Contractor.

d. Measurement and Payment. The completed work, as described, will be measured and paid for at the contract unit price using the following pay item:

Pay Item	Pay Unit
Cold Milling Conc Pavt	Square Yard

Cold Milling Conc Pavt includes removing, loading, hauling and disposal of the material. This work will be measured by area in square yards regardless of the number of passes required to remove the concrete to the required depth.

MICHIGAN
DEPARTMENT OF TRANSPORTATION

SPECIAL PROVISION
FOR
PAVEMENT ACCEPTANCE FOR JOINTED PLAIN CONCRETE PAVEMENT

CFS:JFS

1 of 1

APPR:JAB:TES:05-18-11

FHWA:APPR:08-10-11

a. Description. This special provision defines the requirements for pavement acceptance that are in addition to those specified in section 602 of the Standard Specifications for Construction. When applicable, the condition for initial acceptance of the pavement according to the Materials and Workmanship Warranty still apply. This special provision does not relieve the Contractor of responsibility for the work according to subsection 107.11 of the Standard Specifications for Construction.

The Engineer will inspect the completed pavement for any visible indication of cracking. If cracking is found, decisions regarding corrective actions will be made jointly by the Engineer and the Construction Field Services Division, in accordance with Table 1.

All costs for the work required to repair or replace any unacceptable pavement are the responsibility of the Contractor. No time extensions will be granted to the Contractor for any required repair work to meet the requirements of this special provision.

For purposes of this special provision, a crack is defined as a fissure of varying length and orientation in the pavement that extends to some measurable depth. A crack may be a single entity or found in groups or clusters with possible associated distress features.

Table 1: Acceptance Factors and Corrective Action

Acceptance Factor	Length	Extent	Severity	Corrective Action (a)(d)
LC	any	single/multiple	all	Replace slab (b)
TC - \geq 1.5 ft. from TJ	any	single/multiple	all	Replace slab (b)
TC - $<$ 1.5 ft. from TJ	any	single/multiple	all	Replace joint (c)
LC = longitudinal crack		TJ = transverse joint		
TC = transverse crack				
<p>a. Repair must establish an acceptable transverse load transfer of efficiency greater than 90%.</p> <p>b. An appropriate corrective treatment (based on the specific crack's characteristics, its location relative to a longitudinal or transverse joint, and the corrective treatment's contribution toward the pavement's intended service life) may be proposed by the Contractor in lieu of full slab replacement. The Contractor's corrective treatment proposal is subject to approval by the Engineer.</p> <p>c. Full-depth PCC repair. FDR must be 6 feet long, minimum, by the entire lane width according to Standard Plan Series R-44. Install contraction joints (Type Crg) at both transverse joint locations.</p> <p>d. Do not overcut into the adjacent lane or shoulder.</p>				

MICHIGAN
DEPARTMENT OF TRANSPORTATION

SPECIAL PROVISION
FOR
CURING CONCRETE PAVEMENT SURFACES

CFS:JFS

1 of 3

APPR:ARB:TES:03-21-17
FHWA:APPR:03-31-17

a. Description. This work sets forth requirements for curing horizontal and vertical surfaces of the concrete pavement. All work will be in accordance with the standard specifications, except as modified herein.

Curing requirements for temporary concrete pavements are not covered by this special provision and will be in accordance with the standard specifications.

b. Materials. Curing materials are specified in subsection 903.06.A of the Standard Specifications for Construction.

c. Construction. For concrete pavements other than temporary applications the following requirements apply.

1. Curing. Curing operations will take precedence over texturing in accordance with subsection 602.03.K of the Standard Specifications for Construction.

Include details for the operation and oversight of curing in the approved Quality Control (QC) plan.

The curing period will commence immediately after application of curing compound and must be continuously maintained until the pavement concrete attains the opening to traffic flexural strength.

Use the fully-automatic, self-propelled mechanical atomizing power sprayer approved by the Engineer to apply the curing compound. Operate the equipment to direct the curing compound onto the surface from two different lateral directions. Do not allow the sprayer to ride on the pavement surface. Ensure the sprayer covers the entire pavement horizontal and vertical surfaces with no puddling, dripping, or non-uniform application occurs.

A foot bridge, or other means, may be used to apply curing compound for concrete pavements and shoulders less than 24 feet wide. The atomizing mechanical sprayer must be capable of uniformly applying the curing compound at the specified rate and timeliness, as described in this special provision.

Do not commence concrete paving until it is demonstrated to the Engineer that the curing materials and personnel are on site and the curing equipment is fully operational.

Maintain a thoroughly mixed compound in accordance with the manufacturer's recommendations. Do not dilute curing compound.

Protect curing compounds from freezing before application.

Temporarily suspend paving operations if it is observed that the curing operations are not in conformance with specification requirements. Resume paving only after action has been taken to correct deficiencies and it has been demonstrated that the corrective action will ensure contract compliance moving forward.

2. Time of Application. Place the curing compound within 30 minutes of screeding and floating the fresh concrete pavement surface or within 15 minutes after the sheen from bleed water has dissipated, whichever is greater. Where applicable, apply the second coat after the first coat dries, but do not allow more than 2 hours between coats. Temporarily suspend paving operations if it is observed that the maximum time limitations between finishing and curing, described above, have been exceeded. Place the curing compound on the edges within 30 minutes after permanent removal of curing blankets. If fixed-forms are removed within 7 days after concrete placement, coat the sides of the pavement with curing compound after removing the forms. Manually operated pressure-type sprayers may be used to coat the sides of formed pavement with curing compound, as approved by the Engineer.

3. Rate of Application. Apply one coat of curing compound at a minimum application rate of 1 gallon per 16 square yards on non-grooved surfaces and two coats at a minimum application rate of 1 gallon per 25 square yards for each coat on grooved surfaces. For grooved surfaces, apply the first coat within the required time of application, described above.

4. Uniformity of Application. Apply curing compound homogeneously to provide a uniform, solid, white opaque coverage on all exposed concrete surfaces (equal to a white sheet of typing paper). Immediately reapply curing compound to surfaces damaged by rain, tracking of the joint saw, Contractor foot traffic, or other activities. If the Engineer determines that the initial or corrective spraying result in unsatisfactory curing, the Engineer may require the Contractor to use the blanket curing method, at no additional cost to the Department.

Replace concrete showing injury or damage due to inadequate curing, at no additional cost to the Department.

5. Protection from Cold Weather. If using cold-weather protection during the curing period, curing compound may be temporarily omitted, if approved by the Engineer.

Protect the concrete pavement from freezing for the entire curing period. Application of curing compound at the minimum rate specified in section c of this special provision is then required immediately after removal of cold-weather protection. Remove and replace concrete slabs damaged by cold weather, as directed by the Engineer, at no additional cost to the Department.

d. Acceptance. Pavement surfaces not in compliance with the curing requirements described in this special provision will be subject to a price adjustment (ADJ). A unit of pavement representing the area for price adjustment (ADJ) will include the entire width of concrete placement times the length of concrete that is not in compliance, as determined by the Engineer. Acceptance will be based on conformance with the time of application, rate of application, and uniformity of application described in section c of this special provision. One or more of the following criteria will warrant price adjustment (ADJ) for a unit of pavement.

1. Time of Application. Price adjustment (ADJ) will apply to all concrete surfaces not

receiving timely application of curing compound, irrespective of conformance with the rate or uniformity criteria.

2. Rate of Application. Price adjustment (ADJ) will apply to concrete surfaces not receiving the specified rate of curing compound within the specified time of application.

3. Uniformity of Application. Price adjustment (ADJ) will apply to concrete surfaces not uniformly coated at the minimum rate of application within the specified time of application.

ADJ = minus one dollar (- \$1.00) per square yard of finished concrete surface.

Positive price adjustment (ADJ) does not apply.

e. Measurement and Payment. The completed work, as described, will be measured and paid for at the contract unit price using the following pay item:

Pay Item	Pay Unit
Conc Pavt, Curing Horizontal Surfaces.....	Square Yard

Conc Pavt, Curing Horizontal Surfaces will be measured in square yards of horizontal concrete pavement surface area based on plan quantities. Payment includes all materials, equipment and labor necessary to perform the work in accordance with the contract.

Payment for curing vertical concrete pavement surfaces is included in the applicable unit price for the respective concrete pavement item.

Price adjustment (ADJ) described in section d of this special provision will apply to the respective concrete pavement item.

MICHIGAN
DEPARTMENT OF TRANSPORTATION

SPECIAL PROVISION
FOR
**QUALITY CONTROL AND ACCEPTANCE OF PORTLAND CEMENT CONCRETE
(FOR LOCAL AGENCY PROJECTS ONLY)**

CFS:JFS

1 of 21

APPR:TES:DBP:06-11-18
FHWA:APPR:06-14-18

a. Description. The Contractor must administer quality control (QC) and the Department will administer quality assurance (QA) procedures that will be used for acceptance of and payment for all Portland cement concrete (PCC) for the project. Except as explicitly modified by this special provision, all materials, test methods, and PCC mixture requirements of the standard specifications and the contract apply.

Do not place concrete until the Engineer's daily startup testing verifies that the fresh concrete properties have been met, in accordance with subsection d.2 of this special provision.

Provide the Engineer a minimum 24 hours notification prior to each concrete placement.

1. Terminology.

Air Content of Fresh Concrete. The recorded total air content of fresh concrete sampled and tested according to this special provision.

Air Content Test Results. The recorded air content of fresh concrete corresponding to the strength test specimens that were molded for acceptance.

Alkali-Silica Reactivity (ASR). A chemical reaction which occurs over time within concrete between high alkaline cement paste and reactive forms of silica found in some aggregates. In the presence of moisture, an expansive ASR gel is formed which can exert pressure within the concrete, causing random cracking and premature deterioration of the concrete. See subsection c.5.A of this special provision.

Base Price. Price established by the Department to be used in calculating incentives or adjustments to pay items and shown in the contract.

Concrete Mix Design. The process, by which the concrete mixture performance characteristics are defined, based on selected materials, performance requirements, environmental exposure considerations, placement methods, and other factors that control the plastic and hardened properties of the concrete in efforts to produce an economical and durable product.

Job Mix Formula (JMF). The actual batch quantities (mixture proportions) of each constituent included in the concrete mixture, based on adjustments to the target weights attained from the mix design process, necessary to optimize the concrete mixture properties.

Pay Factor (PF). The factor that is determined according to subsections d.3 of this special provision, used to calculate the price adjustment for a discrete quantity of concrete relative

to its respective level of quality. Pay factor will not exceed 1.00. Therefore, there will never be a positive pay adjustment.

Price Adjustment (ADJ). The price adjustment applied to the quantity of concrete represented by the respective quality index analysis described in subsections d.3 of this special provision.

Production Lot. A discrete cubic yard quantity of concrete containing the same JMF and used for the same application, as described in subsection d.2 of this special provision.

Quality Assurance (QA). Activities administered by the Engineer dealing with acceptance of the product, including, but not limited to, materials selection, sampling, testing, construction inspection, and review of Contractor QC documentation. All concrete QA sampling and testing will be administered by the Department. Department administered QA is described in section d of this special provision.

Quality Control (QC). All activities administered by the Contractor to monitor, assess, and adjust production and placement processes to ensure the final product will meet the specified levels of quality, including, but not limited to, training, materials selection, sampling, testing, project oversight and documentation. Contractor administered QC is described in section c of this special provision.

QC Action Limits. A range of values established by the Contractor in the QC plan that, if exceeded, requires that corrective action be taken by the Contractor to restore the continuity and uniformity of the mixture and methods in conformance with specification requirements. The QC action limits must not exceed the QC suspension limits.

QC Plan. The project-specific plan developed by the Contractor describing, in detail, all aspects of production and construction for the project to ensure consistent control of quality to meet specification requirements.

QC Plan Administrator. An employee of, or consultant engaged by the Contractor, responsible for developing and overseeing all aspects of QC for the project. This includes, but is not limited to preparing the QC plan, managing the Contractor QC personnel, communicating routinely with the production personnel to ensure quality, initiating corrective action and suspending operations when the process is found to be producing non-conforming materials, and preparing and submitting all necessary QC documentation to the Engineer within the specified time period.

QC Suspension Limits. A range of values defined in Table 1 that, if exceeded on a single QC test, requires that the Contractor suspend operations and determine, correct, and document the deficiencies before resuming production. The QC suspension limit must not exceed specification requirement thresholds.

Sample. A representative quantity of concrete taken during production which is used to measure the quality characteristics for the concrete.

Sampling Rate. The number of times the fresh concrete is sampled, as described in subsection d.2 of this special provision.

Small Incidental Quantity. A single day's placement of less than 20 cubic yards of concrete used for non-structural or non-pavement related applications, including, but not limited to:

curb and gutter, sidewalks and sidewalk ramps (excluding driveways and driveway ramps), installing sign or fence posts, guard rail or cable rail foundations (excluding end anchorage foundations), or other contract items where the small quantity of concrete is not paid for separately, as approved by the Engineer. Requirements for small incidental quantity consideration are described in subsections c.5.G, d.2.B and d.3 of this special provision. The corresponding weekly QA test results must meet specification limits defined in Table 3.

Specification Limits. The threshold values placed on a quality characteristic used to evaluate the quality of the material.

Strength Sample Test Result. The average of the two companion 28-day compressive strength test specimens taken from the same sample of concrete is considered a strength sample test result.

Strength Test Specimen. A strength test specimen is an individual 6-inch by 12-inch strength test cylinder or 4-inch by 8-inch strength test cylinder molded and cured according to *AASHTO T23/ASTM C 31* and tested according to *AASHTO T22/ASTM C 39*. All respective QC or QA strength test specimens must be the same nominal size. Strength test specimen cylinder size of 4-inch by 8-inch is permitted only if the nominal maximum coarse aggregate particle size, as specified for the coarse aggregate in the concrete mixture, is 1-inch, or less.

Sublot. A portion of a production lot, represented by a complete set of QA tests, as described in subsection d.2.A of this special provision. The Engineer and the Contractor may agree to reduce the typical subplot size based on project staging or other project conditions.

Supplementary Cementitious Materials (SCM). A mineral admixture (slag cement, fly ash) used to replace a portion of the Portland cement, either individually or as a blended cement, in the concrete mixture. SCM requirements are described in subsection c.5 of this special provision.

b. Materials. Mixture requirements must be in accordance with the contract.

c. Contractor Administered Quality Control (QC).

1. Contractor Quality Control Plan (QC plan). Prepare, implement, and maintain a QC plan specific to the project for concrete that will provide quality oversight for production, testing, and control of construction processes. The QC plan must be in conformance with the contract and must identify all procedures used to control production and placement including when to initiate corrective action necessary to maintain the quality and uniformity of the work.

Develop concrete mix designs and JMFs, as specified, and conduct QC sampling, testing, and inspection during all phases of the concrete work at the minimum frequency, or at an increased frequency sufficient to ensure that the work conforms to specification requirements.

Project-specific items required in the QC plan include (where applicable), but are not limited to the following:

A. Organization chart.

- B. QC Plan Administrator and contact information.
- C. The name(s) and credentials of the QC staff.
- D. Methods for interaction between production and QC personnel to engage timely corrective action, including suspension of work.
- E. Coordination of activities.
- F. Documentation, procedures, and submittals.
- G. Project and plant specifics.
- H. Concrete production facilities inspections and certifications.
- I. Current testing equipment calibration documentation including calibration factor.
- J. Testing and initial field curing facilities for QC and QA strength test specimens (AASHTO T23/ASTM C 31).
- K. Stockpile management plan.
- L. Corrective action plan.
- M. Mixing time and transportation, including time from batching to completion of delivery and batch placement rate (batches per hour), along with the manufacturer's documentation relative to the batching equipment's capabilities in terms of maximum mixing capacity and minimum mixing time (*ASTM C 94*).
- N. Placement and consolidation methods including monitoring of vibration, depth checks, and verification of pavement dowel bar alignment.
- O. Process for monitoring stability of air content of fresh concrete during concrete production and placement.
- P. Hot and cold weather protection considerations and methods.
- Q. Control charts with action and suspension limits.
- R. Verification for non-deleterious alkali-silica reactivity (see subsection c.5.A of this special provision).
- S. Mix design and JMFs.
- T. Proposed production lot size and location for use of each JMF on the project.
- U. The frequency of sampling and testing.
- V. Handling, protection, initial curing, and transporting of strength test specimens (*AASHTO T23/ASTM C31*).

- W. Methods to monitor construction equipment loading and open-to-traffic strengths.
- X. Finishing and curing procedure.
- Y. Ride quality control.
- Z. List of QC records to be submitted to the Engineer in accordance with subsection c.2 of this special provision.

Submit the QC plan, for the appropriate items of work, to the Engineer for review a minimum of 10 working days before the start of related work. The Engineer will notify the Contractor of any objections relative to the content of the QC plan within 5 working days of receipt of the QC plan. Do not begin concrete placement before acceptance of the QC plan by the Engineer. If the approved QC plan fails to provide acceptable work, or acceptable control of the work, the Engineer may require the Contractor to revise the QC plan. Revisions to the QC plan must be approved by the Engineer prior to resuming work.

2. QC Records. Maintain complete records of all QC tests and inspections. Document what action was taken to correct deficiencies. Include sufficient information to allow the test results to be correlated with the items of work represented.

Furnish one copy of all QC records, including test reports for the fresh concrete placement, to the Engineer within 24 hours after the date covered by the record in a format acceptable to the Engineer. The Engineer will withhold acceptance of the concrete for failure to provide properly documented and timely QC records and reports.

If the Engineer is performing QA sampling and testing at the same time the Contractor is performing QC sampling and testing, all associated QC records must include the appropriate production lot identification number that correlates with the Department's QA production lot identification number.

3. Personnel Requirements. The QC Plan Administrator must have full authority and responsibility to take all actions necessary for the successful implementation of the QC plan, including but not limited to, the following:

A. Monitoring and utilizing QC tests, control charts, and other QC practices to ensure that delivered materials and proportioning meets specification requirements.

B. Monitoring materials shipped to the project, prior to their use, to ensure their continued compatibility toward producing consistent quality.

C. Periodically inspecting all equipment utilized in transporting, proportioning, mixing, placing, consolidating, finishing, and curing to ensure proper operation.

D. Monitoring materials stockpile management, concrete batching, mixing, transporting, placement, consolidation, finishing, and curing to ensure conformance with specification requirements.

E. Maintaining and submitting all QC records and reports.

F. Directing the necessary corrective action to ensure continual conformance within

the QC action limits.

G. Suspending production for the project when suspension limits are exceeded.

H. Conducting or monitoring adjustments to the JMF.

Individuals performing QC tests must demonstrate that they are proficient and capable of sampling and testing concrete or aggregate, where applicable, in accordance with the associated test procedures and Department requirements prior to commencement of related work. Any adjustments to the JMF must be made by a certified concrete technician (Michigan Concrete Association (MCA) Michigan Level II).

4. QC Laboratory Requirements. Laboratories, including field laboratories and all associated testing equipment that prepare concrete mixes or perform QC testing, must demonstrate to the Engineer that they are equipped, staffed, calibrated, and managed so as to be capable of batching, and testing PCC in accordance with the applicable test methods and procedures. Mix designs and their accompanying JMFs must include a statement, signed by a certified concrete technician (MCA Michigan Level II), that all applicable standard test methods have been followed in verifying the mix design and JMF.

5. Mix Design and Documentation. Design concrete mixtures meeting the requirements specified in Table 1. Provide the grade of concrete for the section number reference application specified in Table 1, or as specified in the contract. Request variance in writing when proposing a mix design that exhibits temperature, slump or air content other than those specified. Include the proposed mix design, JMF, and associated trial batch verification test data. Do not use a grade of concrete with a lower specification limit (LSL) 28-day compressive strength greater than what is designated for the application.

Blended cement meeting the requirements of *ASTM C 595 Type II* is permitted.

Ensure supplementary cementitious materials are from an MDOT Approved Manufacturer. Slag cement must meet the requirements of subsection 901.06 of the Standard Specifications for Construction. Fly ash must meet the requirements of subsection 901.07 of the Standard Specifications for Construction.

Secure prior approval from the Engineer to use concrete intended for early opening to traffic to facilitate driveway gaps or other features necessary for required local access.

Unless otherwise specified in the contract, set accelerating admixtures are prohibited.

Optimized aggregate gradation is required for high performance concrete and concrete mixtures that are placed using a pump. Concrete mixtures for tremie and drilled shaft applications do not require optimized aggregate gradation. The physical requirements for coarse and intermediate aggregates specified in subsection 902.03.C of the Standard Specifications for Construction apply to high performance concrete pavement mixtures. The physical requirements for aggregates used in concrete mixtures for all other applications will be according to the contract.

Unless otherwise specified in the contract, provide either concrete Grade P1 or Grade D for bridge approach slab applications.

Unless otherwise specified in the contract, do not exceed 40 percent replacement of the Portland cement in the concrete mixture with a supplementary cementitious material. Do not exceed 40 percent total replacement of the Portland cement if more than one supplementary cementitious material is used in the concrete mixture.

Use the combined weight of all cementitious materials to determine compliance with the maximum water-cementitious ratio and cementitious material content requirements specified in Table 1.

For night casting, where applicable, a water-reducing admixture may be used in lieu of a water-reducing and retarding admixture, provided the concrete can be placed and finished in the sequence specified on the plans prior to initial set, is not subjected to residual vibration, or is not within the areas influenced by dead load deflections as a result of adjacent concrete placement operations. When the maximum air temperature is not forecast to exceed 60 degrees F for the day, the Contractor may use a water-reducing admixture or a water-reducing retarding admixture.

Table 1: Minimum Mix Design Requirements for Concrete

Mix Design Parameter	Grade of Concrete						
	P1M (a,b,e)	P1 (a,b)	D,DM (a,b,e)	T	S1 (a)	S2,S2M (a,b,e)	S3/P2 (a)
Lower Specification Limit (LSL) (28-day compressive, psi)	3500	3500	4500	3500	4000	3500	3000
Rejection Limit for an Individual Strength Sample Test Result	3000	3000	4000	3000	3500	3000	2500
Maximum Water/Cementitious Ratio (lb/lb) (c)	0.45						
Cementitious Material Content (lb/yd ³) (d)	470-564	517-611	517-658	517-611	517-611	517-611	489-517
Air Content (percent) (f)	5.5-8.5						
Slump (inch) (max.)	(g)						
Section Number Reference (h)	602, 603	602, 603, 801, 802, 803, 810	706, 711, 712	706, 718	705	401, 706, 712, 713, 718, 801, 802, 803, 810, 819	402, 403, 602, 803, 804, 806, 808, 810, 813, 814
<p>a. If the local average minimum temperature in the next 10 consecutive days is forecast to be below 40 degrees F, submit a revised QC plan for the Engineer's approval, addressing in detail changes in materials, concrete batching and mixing processes, construction methods, curing, and protection of the in situ concrete to ensure that the necessary quality characteristics of the hardened concrete product will not be compromised as a result of the cold weather. The revised QC plan must be approved by the Engineer prior to cold weather concrete placement. Do not remove supplementary cementitious material from the concrete mixture.</p> <p>b. Use aggregates from only geologically natural sources for pavement, shoulder, miscellaneous pavement (including ramps), concrete pavement overlay, bridge approach slab, structural concrete, drilled shaft, bridge railing, and bridge sidewalk applications.</p> <p>c. Use admixtures as listed in the Qualified Products Lists to reduce mixing water. Ensure concrete in concrete diaphragms contains a water-reducing admixture, or a water-reducing retarding admixture.</p> <p>d. Type III cement is not permitted.</p> <p>e. For grades of concrete requiring optimized gradation, aggregates must meet the physical requirements specified in subsection 902.03.C of the Standard Specifications for Construction.</p> <p>f. For action, suspension, and specification limits, see Tables 2 and 3, where applicable.</p> <p>g. The maximum slump for Grades P1, P1M, and P2 concrete is 3 inches or as documented on the approved JMF. All other grades of concrete will be according to Table 701-1 of the Standard Specifications for Construction.</p>							
h. Section Number Reference:							
401 Pipe Culverts			402 Storm Sewers				
403 Drainage Structures			602 Concrete Pavement Construction				
603 Concrete Pavement Restoration			705 Foundation Piling				
706 Structural Concrete Construction			711 Bridge Railings				
712 Bridge Rehabilitation-Concrete			713 Bridge Rehabilitation-Steel				
718 Drilled Shafts			801 Concrete Driveways				
802 Concrete Curb, Gutter and Dividers			803 Concrete Sidewalk, Sidewalk Ramps, and Steps				
804 Concrete Barriers and Glare Screens			806 Shared Use Paths				
808 Fencing			810 Permanent Traffic Signs and Supports				
813 Slope Protection			814 Paved Ditches				
819 Electrical and Lighting							

A. Alkali-Silica Reactivity. Provide documentation to the Engineer that the concrete mixture does not present the potential for deleterious expansion caused by alkali-silica reactivity (ASR). Provide current ASR test results (valid for 2 years from completion of testing), for the fine aggregate that is proposed to be used in the concrete, from an independent testing laboratory proficient in ASR testing. The independent testing laboratory must certify in writing, including a signed statement that all testing was conducted in accordance with the designated standard test procedures, described herein. Test results must conform to the specified criterion for one of the following standard test methods. ASR testing is not required for concrete pavement repairs and temporary concrete pavements. Use the Rounding Method described in *ASTM E 29* when determining significant digits for reporting expansion test results.

(1) Method 1. *ASTM C 1293*. Concrete Prism Test. If the expansion of concrete prisms is not greater than 0.040 percent (rounded to the nearest 0.001 percent) after 1 year, the fine aggregate is considered non-deleterious to ASR and may be used in the JMF.

(2) Method 2. *ASTM C 1567*. Mortar Bar Test. If no previous test data are available for the fine aggregate that shows it is resistant to ASR using Method 1, above, replace 25 to 40 percent of the Portland cement in the concrete mixture with a supplementary cementitious material. A blended cement meeting the requirements of *ASTM C 595* containing the above Portland cement and supplementary cementitious material proportions may also be used.

Demonstrate the ability of the supplementary cementitious material to control the deleterious expansion caused by ASR by molding and testing mortar bars according to the standard test method described in *ASTM C 1567* using the mix proportions and constituent sources for both the aggregates and the cementitious materials that will be used for the project. Make at least three test specimens for each cementitious materials-aggregate combination. If the average of three mortar bars for a given cementitious materials-aggregate combination produces an expansion less than 0.10 percent (rounded to the nearest 0.01 percent) at 14 days of immersion, the JMF associated with that combination will be considered non-deleterious to ASR. If the average expansion is 0.10 percent (rounded to the nearest 0.01 percent) or greater, the JMF associated with that combination will be considered not sufficient to control the deleterious expansion caused by ASR and the JMF will be rejected.

(3) Method 3. *ASTM C 1260*. Mortar Bar Test. If the expansion of the mortar bars is less than 0.10 percent (rounded to the nearest 0.01 percent) at 14 days of immersion, the fine aggregate is considered non-deleterious to ASR and may be used in the concrete without the need for ASR mitigation.

The Engineer will not approve the use of the JMF if the expansion exceeds the respective threshold limits for the respective ASTM test method used.

B. Contractor Provided Mixes. Provide mix design and accompanying JMFs using the methods of verification included in this special provision. Include sufficient information on constituent materials and admixtures along with trial batch verified physical properties of the fresh concrete, mix proportions per cubic yard for all constituents and compressive strength test results necessary to allow the Engineer to

fully evaluate the expected performance of the concrete mixture.

(1) Mix Documentation. Prepare mix designs for each grade of concrete required on the project. Submit JMF for each mix design, including all required documentation, to the Engineer for review 10 working days before the anticipated date of placement. The Engineer will notify the Contractor of any objections within 5 working days of receipt of the mix documentation. Number or otherwise identify each JMF and reference all accompanying documentation to this identification. Reference each JMF to the appropriate method of verification. Mix design and JMF submittals that do not include all required documentation will be considered incomplete and the Engineer will return them without review.

Mix documentation for the project is required to be verified annually. The Engineer may allow annual mix documentation renewal if it is shown that the material characteristics have not deviated beyond the requirements specified in the contract.

All mix designs and accompanying JMFs must be traceable to a laboratory meeting the requirements of this special provision.

Submit mix design and JMF on the MDOT Job Mix Formula (JMF) Concrete Field Communication form (MDOT Form Number 1976); include accompanying documentation. List the source of materials, bulk density (unit weight) of coarse aggregate (rodding procedure or shoveling procedure), absorption of aggregates, relative density (specific gravity) of aggregates, aggregate correction factors, batch weights, and project specific or historical laboratory test data. Include the recorded air content of fresh concrete using the same admixture and cementitious material sources to be used in the production of the concrete for the project. A JMF will be approved only if all of the minimum mix design requirements specified in the contract have been met.

(2) Job Mix Formula (JMF). Select proportions for concrete mixtures according to *ACI Standard 211.1*. The volume (oven-dry-rodded) of coarse aggregate per unit volume of concrete must be 65 percent, minimum.

Four methods of verification of proposed JMF are acceptable.

(a) Method 1. Trial Batches. Verification of JMF is based on trial batches with the same materials and proportions proposed for use on the project. Prepare at least one trial batch for each mix design in sufficient time before starting concrete placement to allow for review according to subsection c.5.B.(1) of this special provision. Provide the results of temperature, slump, density (unit weight), air content of fresh concrete, 28-day compressive strength, and age of concrete at the time of strength testing, for a minimum of three independent samples. All samples may be taken from a single trial batch for a mix design provided the trial batch is at least four cubic yards in volume. For JMF trial batch verification purposes only, 7-day compressive strength test results which report at least 70 percent of the specified 28-day lower specification limit (LSL) will be sufficient documentation in lieu of 28-day compressive strengths. The average of at least two strength test specimens represents one compressive strength sample test result for each independent sample. Provide the necessary ASR documentation as described in subsection c.5.A of this special provision.

(b) Method 2. Same Mix. Verification of JMF is based on the concrete producer's experience with the same mix design, JMF, and the same materials. Provide the results of temperature, slump, density (unit weight), air content of fresh concrete, 28-day compressive strength, and age of concrete at the time of strength testing, for a minimum of three independent samples. The average of at least two strength test specimens represents one compressive strength sample test result for each independent sample. Do not substitute material types or sources, including admixtures or cementitious materials, nor change mix proportions in the JMF. Provide the necessary ASR documentation as described in subsection c.5.A of this special provision.

(c) Method 3. Similar Mix. Verification of JMF is based on requirements described in Method 2, in subsection c.5.B.(2).(b) of this special provision. Substitution of coarse aggregate source is permitted if the new source is of the same geologic type as the original aggregate, and conforms to the specification requirements for the application. Substitution of fine aggregate is permitted only if the new source has been tested for ASR. Provide the necessary ASR documentation as described in subsection c.5.A of this special provision.

Provide the supporting laboratory trial batch documentation and accompanying calculations showing how the mix proportions in the JMF were adjusted, based on the documented differences in relative density (specific gravity), bulk density (unit weight) and absorption of the substituted aggregate sources, to produce a theoretical yield of 100 percent and the required fresh concrete properties.

(d) Method 4. Annual Verification. At the Engineer's option, verification may be accepted annually for a concrete producer rather than on a project basis provided the sources and proportions of the constituent materials, including cementitious materials and source and types admixtures, do not change. If the project is the continuation of work in progress during the previous construction season and written certification is submitted to the Engineer that materials from the same source and with the same mixture properties are to be used, the Engineer may waive the requirement for annual renewal verification of the JMF for the project. Provide the necessary ASR documentation as described in subsection c.5.A of this special provision.

C. Department Provided Mixes. Unless otherwise specified in the contract or approved by the Engineer, the Engineer will provide the concrete JMF for the following types of concrete regardless of the total quantity for the project.

- (1) Structural concrete patching mixtures, mortar and grout.
- (2) Bridge deck overlay concrete mixtures.
- (3) Project-specific concrete mixtures and grades not defined in Table 1.

Provide all other mix designs and accompanying JMF's according to subsection c.5.B of this special provision.

The ASR documentation for the fine aggregate described in subsection c.5.A of this

special provision must accompany the Contractor's request for the concrete JMF.

D. Changes in Materials and Proportions. Any changing from one approved JMF to another for the same grade of concrete must have prior approval by the Engineer.

Prior to batching, verify that the proposed JMF changes will not affect the properties of the fresh concrete (slump, temperature, air content, density (unit weight), workability), nor result in deleterious mortar bar expansion as a result of ASR, as described in subsection c.5.A of this special provision.

Record all changes to JMF in the QC records along with the rationale for the change.

E. QC Sampling and Testing. Conduct startup sampling and testing for temperature, slump, density (unit weight), and air content on the first load. Do not place concrete until testing verifies that the fresh concrete properties have not exceeded the QC action and suspension limit thresholds specified in Table 2 and the testing correlation requirements of subsection d.1.B of this special provision have been met. Continue testing subsequent loads as described in the QC plan, for each grade of concrete delivered to the work site each day. The QC sampling and testing must be random and independent from the Agencies QA sampling and testing.

Provide the curing facilities in accordance with subsection d.2.C of this special provision prior to start of concrete production.

Perform QC sampling and testing for air content of fresh concrete that is either slipformed or pumped, as described in the QC plan. Sample and test a representative haul unit of concrete immediately after its discharge but before the slipform paver or pump hopper, where applicable. Sample and test the concrete representing the same haul unit, again, after the slipform paver or after discharge from the pump (without interruption or alteration of the pumping operation), where applicable. If the difference in measured air content between the two test locations for the same concrete is greater than 1.5 percent air by volume of concrete, suspend operations and administer corrective action. Resume concrete placement only after taking the necessary corrective action to reduce the loss in air content of fresh concrete between the two test locations, as approved by the Engineer. Document the corrective action to be taken in the QC records and make the necessary changes to the QC plan, where applicable.

Concrete exceeding the maximum specification limits for slump or temperature must be rejected regardless of the total mixing time at the time of arrival to the project.

The Engineer may require the Contractor to administer additional QC sampling and testing if the Engineer determines the Contractor's current QC sampling and testing methodology is shown to be insufficient to ensure continual control of the quality of the concrete.

Take the appropriate corrective action, as described in the QC plan, when QC testing shows the QC action limits for any quality characteristic are exceeded. Suspend production if any of the QC suspension limits are exceeded or if the corrective action is not sufficient to restore the quality to acceptable levels.

Resume production only after making all necessary adjustments to bring the mixture into

conformance with all applicable specifications and receiving approval to resume work from the Engineer. Document these adjustments in the QC records.

Table 2: QC Action and Suspension Limits

Quality Characteristic	Action Limits	Suspension Limits
Air Content (percent)	See Note Below	< 5.0 or > 9.0
Air Content Loss (percent)	As Defined in the Contractor QC plan	Greater than 1.5
Conc. Temp. (Deg. F)		< 45 or > 90 at time of placement
Slump (max.) (inch)		See Table 1, footnote (g)
Density (unit weight)		N/A
Note: Action limits must be defined in the Contractor QC plan and cannot be < 5.5 or > 8.5. Suspend work if air content is < 5.0 or > 9.0 percent after pump or paver, regardless of the air content loss.		

F. Work Progress Test Specimens. Determine the strength of concrete for opening to construction traffic or regular traffic, for removing shoring and forms, or for similar purposes in accordance with subsections 104.11, 601.03.H and 701.03.D of the Standard Specifications for Construction, and as approved by the Engineer. Cure work progress test specimens in the same manner as the in-situ concrete. Allow the Engineer to witness testing of work progress test specimens.

The maturity method may be used to determine the in-place, opening-to-traffic flexural strength, provided the necessary preliminary flexural strength versus time-temperature factor correlation, using the same materials and JMF, is established according to Department procedures and approved by the Engineer before placing the concrete.

G. Reduced QC for Small Incidental Quantities. If approved by the Engineer, reduced levels of on-site QC testing for concrete may be considered for small incidental quantities defined in subsection a.1 of this special provision.

Unless approved by the Engineer, multiple small incidental quantities, including ones that are consecutively placed throughout the project on the same day, are not eligible for reduced QC consideration if the total plan quantity of concrete for the item exceeds 100 cubic yards in volume. Include details for reduced QC testing and oversight in the approved QC plan, and in accordance with following:

- (1) The small incidental quantity of concrete will be limited to a single day's concrete placement of a maximum 20 cubic yards in volume.
- (2) The small incidental quantity of concrete is not an integral part of a structural load bearing element.
- (3) The Engineer received written certification from the Contractor that the concrete supplier has a current QC plan in place and available for review upon request by the Engineer.
- (4) The concrete supplier employs a certified concrete technician (MCA Michigan Level II) available at the plant or on call during concrete placement to validate and authorize modifications to the concrete JMF, as necessary.
- (5) Prior to the first concreting operation, concrete representing the JMF for the small incidental quantity has been sampled and tested by a certified concrete

technician (MCA Michigan Level I or II) to verify that, historically, the JMF produced a concrete mixture meeting the minimum requirements for density (unit weight), slump, air content, and strength. Annual verification may be acceptable provided there are no changes to the material types or sources, including the cementitious materials and admixtures.

(6) The Engineer verified that the temperature, slump, and air content conform to specification requirements at the start of the day's concreting operation associated with the small incidental quantity.

(7) The Engineer is notified and provided sufficient opportunity to witness concrete placement.

d. Department Administered Quality Assurance (Acceptance).

1. Department Quality Assurance Plan (QA plan). The Engineer will be responsible for administering the quality-based acceptance and will institute any actions necessary toward its successful implementation.

Acceptance of concrete pavement repair mixtures and concrete mixtures not included in Table 1 will be in accordance with the contract.

The Engineer will develop and follow a QA plan. The Engineer will provide the QA plan to the QC Plan Administrator a minimum of 5 working days prior to the pre-production meeting. The QA plan will be reviewed at the pre-production meeting and any proposed changes will be documented.

The nominal QA strength test specimen size, defined in subsection a.1 of this special provision will be noted in the QA plan.

A. Personnel Requirements. The personnel responsible for field inspection and for obtaining QA samples will possess the required qualifications to collect QA samples. Sampling will be performed by a certified concrete technician (MCA Michigan Level I or II) or (MCAT) certified aggregate technician, where applicable.

B. Testing Correlation. Prior to initial concrete placement, the testing personnel for both the Engineer's QA and Contractor's QC will use the equipment they have assigned to the project to conduct side by side correlation testing of the same concrete used on the project to verify correlation of both the Department's and the Contractor's test results for temperature and air content of fresh concrete. Additional side by side correlation testing will be conducted whenever there is a change in QC or QA equipment and/or testing personnel for the project, or as directed by the Engineer. The temperature measuring devices used for QC and QA must correlate with each other within 2 degrees F. If the air content results of the side by side tests conducted by the QC and QA testers and equipment differ by more than 0.8 percent air by volume of concrete, a referee air content test of fresh concrete must be conducted by a third party, designated by the Engineer but independent of the project, prior to commencement or continuation of concrete placement in efforts to resolve issues associated with non-correlation.

C. Laboratory Facilities. The testing laboratory with responsibility for acceptance testing on this project is the Department testing laboratory, or a qualified facility under the

authority of the Engineer.

2. QA Sampling and Testing. The Engineer will verify the Contractor's daily startup sampling and testing of temperature, slump, and air content of fresh concrete on the first load; conduct QA sampling and testing; monitor Contractor adherence to the QC plan; and inspect field placed materials in such a manner as to ensure that all concrete for the project is represented. The testing correlation requirements of subsection d.1.B of this special provision must be met prior to concrete placement.

The following *ASTM* test methods will apply. The Department's established procedures for sampling and testing are acceptable alternatives.

C 31 Practice for Making and Curing Concrete Test Specimens in the Field

C 39 Test Method for Compressive Strength of Cylindrical Concrete Specimens

C 78 Test Method for Flexural Strength of Concrete (Using Simple Beam with Third-Point Loading)

C 138 Test Method for Density (Unit Weight), Yield and Air Content (Gravimetric) of Concrete

C 143 Test Method for Slump of Hydraulic-Cement Concrete

C 172 Practice for Sampling Freshly Mixed Concrete

C 173 Test Method for Air Content of Freshly Mixed Concrete by the Volumetric Method

C 231 Test Method for Air Content of Freshly Mixed Concrete by the Pressure Method

C 293 Test Method for Flexural Strength of Concrete (Using Simple Beam with Center-Point Loading)

A. Lot Size and Make Up. A production lot will not include more than one grade of concrete, concrete of the same grade having different specified slump or air content, or concrete of the same grade having different mix designs, or JMFs. Lot size and makeup will be determined by the Engineer, based on site conditions. A production lot may consist of a single day's production, individual concrete structural elements (eg. footing, column, pier cap, deck, bridge approach slab), or any combination thereof, provided they are of the same JMF. Each production lot will be divided into sublots of approximately equal size, as determined by the Engineer. The minimum number of sublots will be one per production lot, with the maximum number of sublots based on the anticipated total quantity of concrete to be placed and site conditions. A minimum of one subplot will be required for each day of production.

B. Sampling. QA sampling and testing will be conducted by the Engineer during concrete placement. Where practical, the random number method (as described in the "Random Sampling for Quality Control/Quality Assurance Projects" section of the Materials Quality Assurance Procedures Manual) will be used to determine the sampling locations. The sampling rate will be determined by the Engineer, based on the anticipated total quantity of concrete to be placed and site conditions, with a minimum of one sampling for each day of production.

At the option of the Engineer, small incidental quantities as defined in subsection a.1 of this special provision may be accepted (visually inspected and noted on the Inspector's Daily Report) without daily 28-day compressive strength QA test specimens provided there is a current acceptable strength test history of the JMF for the project prior to placement of the small incidental quantity. One set of compressive strength QA test specimens will then be molded for each small incidental quantity JMF at least once per week during production, thereafter, as determined by the Engineer (note the test results or identification number for the corresponding weekly QA compressive strength test result on the Inspector's Daily Report for each small incidental quantity). Quality control testing and daily QA testing for temperature, slump, and air content of fresh concrete are still required. Reduced QC for small incidental quantities, as described in subsection c.5.G of this special provision, may be considered.

The QA sampling rate and sample location will be based on cubic yard quantities.

Samples for acceptance will be taken at the point of discharge from the haul unit, at approximately the middle one-third of the load. Mix adjustments to the concrete contained within the haul unit selected for QA sampling and testing (beyond normal QC) will not be permitted prior to QA sampling and testing. QA sampling will be random and without prior notification.

The Engineer will perform QA sampling and testing for air content loss of fresh concrete that is either slipformed or pumped, (1) at least once during each day of production, (2) whenever the concrete pump is relocated, where applicable, or (3) whenever there is a significant change in the boom configuration or operation of the concrete pump, or there is a significant change in the characteristics of the paving operation during concrete placement. Concrete will be sampled from a representative haul unit immediately after its discharge but before the slipform paver or pump hopper, where applicable. The concrete representing the same haul unit will then be sampled and tested after the slipform paver or after discharge from the pump (without interruption or alteration of the pumping operation), where applicable. If the difference in measured air content between the two test locations for the same concrete is greater than 1.5 percent air by volume of concrete, the Engineer will issue a Notice of Non-Compliance with Contract Requirements (Form 1165), as described in subsection d.2.D of this special provision. The Contractor may resume concrete placement only after the necessary corrective action is taken to reduce the loss in air content of fresh concrete between the two test locations, as approved by the Engineer. Document the corrective action that was taken by the Contractor.

C. Testing. The location(s) within the project limits for QA testing of the fresh concrete and placement of curing facilities for initial curing of the 28-day compressive strength QA test cylinders will be determined by the Engineer in conformance with the following criteria:

(1) The elapsed time between obtaining the first and the final portion of the composite sample must not exceed 15 minutes.

(2) Testing for slump, temperature, and air content of fresh concrete must begin within 5 minutes after obtaining the final portion of the composite sample.

(3) Molding of the 28-day compressive strength QA test cylinders must begin within 15 minutes after obtaining the final portion of the composite sample.

(4) The concrete sample must be protected from the sun, wind, and other sources of rapid evaporation, and from contamination.

Two QA concrete strength test specimens per sample will be molded for 28-day compressive strength QA testing.

The Contractor will provide curing facilities equipped to ensure the proper environment for the Agencies QA concrete strength test specimens during initial cure. Each initial cure facility must provide ventilation or insulation, where applicable, to ensure the ambient temperature surrounding the specimens is maintained according to *AASHTO T23/ASTM C 31*. Failure by the Contractor to maintain the proper curing environment during initial cure will not be basis for rejection of samples or claims against the Department. Each initial curing facility must be capable of being locked, using an Department provided padlock. The Contractor will ensure that all initial curing facilities are accounted for at all time, and protected against theft and damage. The Contractor will place and secure each initial cure facility throughout the project limits in such a manner so as to minimize excessive transport of the test specimens prior to initial cure, as follows:

(5) Immediately after finishing molded specimens, the Engineer will move the QA concrete strength test specimens to the closest initial cure facility provided by the Contractor.

(6) Immediately after all QA concrete strength test specimens are placed into the cure facility and the proper initial curing conditions have been established, the Engineer will secure the facility using the Department provided padlock. Access to the QA concrete strength test specimens, thereafter, must be coordinated with the Engineer and will only be permitted in the presence of the Engineer.

(7) The Engineer will transport the QA concrete strength test specimens within 48 hours after molding, but not prior to 8 hours after final set of the concrete, from the initial curing facility to the Department's designated testing laboratory for final curing and strength testing. The specimens will be protected with a suitable cushioning material to prevent damage from jarring during transport. The total transportation time must not exceed 4 hours prior to commencement of final curing.

D. QA Stop Production Criteria. The Engineer will issue a Notice of Non-Compliance with Contract Requirements (Form 1165) and concrete production must stop when one or more of the following are observed.

(1) The QA testing shows that one or more of the suspension limits for quality characteristics defined in Table 2 are in non-compliance.

(2) The QC plan is not being followed.

(3) Segregation, excessive slumping of unsupported slipformed edges, or other notable changes in the fresh concrete properties is observed that may prevent proper placement, consolidation and finishing, or compromise the performance or long-term durability of the finished product.

(4) The required curing system is not being applied in a timely manner, as

specified by the contract.

(5) If the measured air content loss between the two testing locations for the same concrete is greater than 1.5 percent air by volume of concrete as described in subsections c.5.E and d.2.B of this special provision.

(6) If the air content of fresh concrete is less than 5.0 or greater than 9.0 percent after pump or paver, regardless of the recorded QC or QA air content loss through the pump or paver.

The Engineer will issue a Notice to Resume Work (Form 1165) only after all necessary adjustments are made to restore conformance with all applicable specifications, and the appropriate documentation is made in the QC records.

E. QA Records. The Engineer will maintain a complete record of all QA tests and inspections. The records will contain, as a minimum, signed originals of all QA test results and raw data, random numbers used (where applicable) and resulting calculations. The QA test results will not be provided to the Contractor until the corresponding QC test results are received by the Engineer.

3. Quality Index Analysis. The Engineer's QA test results will be used to determine the pay factor (PF) and price adjustment (ADJ). The Contractor's QC test results will not be used for pay factor and price adjustment analysis. The Engineer will complete pay factor and price adjustment analysis within 7 working days after completion of all 28-day compressive strength testing for the representative production lot or quantity of concrete. The quality index parameter specification limits are defined in Table 3. Unless otherwise specified in the contract, concrete not conforming to the requirements specified in Table 3 is rejectable and subject to further evaluation. All values of PF and OLPF in these formulae are decimal, not percent. All values of PF and OLPF are rounded to two decimal places.

Price adjustment for 28-day compressive strength deficiencies will be based on test results for the corresponding weekly QA test specimens and the pay factor (PFs) calculated according to the formula defined in subsection d.3.A. The price adjustment (ADJ) = (PFs – 1)(Price).

Table 3: Quality Index Parameter Specification Limits

Quality Characteristic	Specification Limits
Air Content of Fresh Concrete (percent)	5.5 – 8.5
Rejection Limit (percent)	<5.0 or >9.0
Conc. Temp. (deg. F)	45 - 90 at time of placement
Slump (max.) (inch)	See Table 1, footnote (g)
28-day Compressive Strength (psi)	For LSL see Table 1
Rejection Limit - 28-day Compressive Strength	See Table 1

A. Pay Factor for 28-Day Compressive Strength (PFs).

$$PFs = \frac{\text{Tested Strength}}{LSL}$$

Where:

PFs = Pay Factor for 28-day compressive strength (not to exceed 1.00)

Tested Strength = QA 28-day compressive strength sample test result

LSL = Lower specification limit (see Table 1)

If the tested strength does not meet the rejection limit specified in Table 1, the Engineer will require additional evaluation as described in subsection d.4 of this special provision.

B. Pay Factor for Air Content of Fresh Concrete (PFac). The pay factor for air content of fresh concrete (PFac) will be according to Table 4.

Table 4: Air Content of Fresh Concrete Pay Factor (PFac)

Air Content of Fresh Concrete (percent)	Pay Factor (PFac)
5.5 – 8.5	1.00
5.0 – 5.4	0.50
Below 5.0	Rejection
8.6 – 9.0	0.75
Above 9.0	Rejection

If the air content of fresh concrete is below 5.0 or above 9.0 percent, the Engineer will elect to do one of the following.

(1) Require removal and replacement of the entire quantity of concrete represented by the test with new testing conducted on the replacement concrete and repeat the evaluation procedure.

(2) Allow submittal of a corrective action plan for the Engineer's approval. If the Engineer does not approve the plan for corrective action, subsection d.3.B.(1) of this special provision will be applied. All costs associated with plan submittal and corrective action under this subsection will be borne by the Contractor.

C. Overall Lot Pay Factor (OLPF). The following formulae are used to calculate the OLPF and ADJ. The OLPF will not exceed 1.00.

$$\text{OLPF} = (0.60 \times \text{PFs}) + (0.40 \times \text{PFac})$$

$$\text{ADJ} = (\text{OLPF} - 1)(\text{Price})$$

ADJ = Price adjustment per pay unit to be applied to the quantity represented by the QA test

Price = Base price established for the pay item

4. Evaluation of Rejectable Concrete. The Engineer will require additional evaluation to decide what further action may be warranted, as described below. Acceptance for air content of fresh concrete will be based on QA test results reported at the time of concrete placement.

If the Engineer determines that non-destructive testing (NDT) is appropriate, this work will be done by the Contractor in the presence of the Engineer within 45 calendar days from concrete placement. All costs associated with this work will be borne by the Contractor. A complete set of non-destructive tests must be conducted (in accordance with the respective standard test method) at a minimum three randomly selected locations. If NDT is used to estimate the in-situ strength, a calibrated relationship between the project JMF under evaluation and the NDT apparatus must have been established prior to NDT testing according to its respective standard test method.

If the 28-day compressive strength QA test results show that the rejection limit (as specified in Table 1) has not been achieved, the quantity of concrete under evaluation will be rejected and the Engineer will require additional evaluation to decide what further action may be warranted.

Propose an evaluation plan and submit it to the Engineer for approval before proceeding. The results from NDT will be used only to decide what further action is required. This determination will be made by the Engineer, as follows:

A. For non-structural concrete. If no test result from non-destructive testing falls below the lower specification (LSL) 28-day compressive strength, the represented quantity of concrete under evaluation will remain in place and a pay factor for 28-day compressive strength (PFs) of 1.00 will be applied for overall lot pay factor (OLPF) and price adjustment (ADJ) determinations according to subsection d.3 of this special provision.

B. For structural concrete (including overhead sign foundations). If no test result from non-destructive testing falls below the lower specification limit 28-day compressive strength, the represented quantity of concrete under evaluation will remain in place and a pay factor for 28-day compressive strength (PFs) of 0.85 will be applied for overall lot pay factor (OLPF) and price adjustment (ADJ) determinations according to subsection d.3 of this special provision.

C. If one or more of the non-destructive test results fall below the lower specification limit (LSL) 28-day compressive strength, the Engineer may elect to do one of the following:

(1) Require removal and replacement of the entire rejected quantity of concrete, including new initial tests for pay factor (PF) determination and price adjustment conducted according to subsection d.3 of this special provision.

(2) Allow the Contractor to submit a plan for corrective action, for the Engineer's approval, to address the disposition of the rejected concrete. If the Engineer does not approve the plan for corrective action, subsection d.4.C.(1) of this special provision will be applied. All costs associated with plan submittal and corrective action under this subsection will be borne by the Contractor.

(3) Allow the in-situ quantity of concrete under evaluation to remain in place and a pay factor (PFs) of 0.50 will be applied for overall lot pay factor (OLPF) and price adjustment (ADJ) determinations according to subsection d.3 of this special provision.

e. Measurement and Payment. If a price adjustment is made for reasons included in this special provision, that adjustment will be made using the base price established for the specific item. If a contract unit price requires adjustment for other reasons not described in this special

provision, the adjustments will be made using the unit price and the adjustments will be cumulative.

Separate payment will not be made for providing, implementing, and maintaining an effective QC program. All costs associated with this work will be included in the applicable unit prices for the concrete items. Failure by the Contractor to maintain the proper curing environment during initial cure will not be basis for claim against the Department.

All costs associated with providing, locating, relocating, maintaining, and securing the adequate number of portable initial curing facilities for both the QC and QA strength test specimens will be included in the applicable unit prices for the concrete items. No additional payment will be permitted. The Contractor is responsible for damage, theft, subsequent replacement, and removal after completion of the work for each curing facility used on the project.

MICHIGAN
DEPARTMENT OF TRANSPORTATION

SPECIAL PROVISION
FOR
SIDEWALK, CLAY BRICK PAVERS ON SAND BED

OPR:DJA

1 of 3

APPR:JAR:DBP:08-31-11

FHWA: APPR: 08-31-11

a. Description. This work consists of either preparing base, furnishing and installing a sand bed and furnishing and installing clay brick pavers (pavers) or removing clay brick pavers and the subbase materials in the areas shown on the plans. This work must be performed by workers with satisfactory record of performance on completed projects of comparable size and quality. Provide references to the Engineer if requested.

Review installation procedures and coordinate this work with other contractors or subcontractors working in the area. Furnish and install temporary barricades and warning lights, as required, for public safety and protection of work. Protect adjacent work from damage, soiling, or staining during paving operations.

Before starting this work, construct a 20 square foot (approximately) sample panel using bedding depth, materials, pattern, and joints shown on the plans. Construct the sample panel using the range of clay paver color, texture, and workmanship, proposed for the work. Correct and rebuild sample panel until it is acceptable to the Engineer. Retain the sample panel during construction as a standard for completed paving work.

b. Materials. Provide materials in accordance with standard specifications and this special provision. Store granular materials in a well drained area on a solid surface to prevent mixing with foreign materials. Do not use frozen materials or materials mixed or coated with ice or frost.

1. Pavers. Provide pavers in accordance with *ASTM C 902, for Class SX, Type I, Application PS* and the dimensions shown on the plans. Supply pavers that are uniform in dimension, color, and texture. Provide manufacturer's product data and installation instructions for pavers.

Tactile pavers, if required, must meet the requirements of the section 803 of the Standard Specifications for Construction and this special provision.

A. Provide only sound pavers free of defects that could interfere with proper installation or reduce the service life of the finished work. Minor cracks and minor chipping incidental to methods of manufacture or handling are subject to visual inspection and the Engineer's acceptance. Excessive cracks and chips will be cause for rejection.

There must be no efflorescence evident upon visual inspection of the pavers at the project site.

B. Provide manufacturer's test data certification, according to the MDOT Quality Assurance Procedures Manual, documenting that the pavers meet these specifications when tested as specified in *ASTM C 902*. Conduct freeze - thaw tests not more than 12

months prior to delivery.

If sampling and testing is required, sampling frequency and sample size will be as stated for concrete brick in Section G of the Materials Quality Assurance Procedures Manual.

C. Submit a minimum of five full size samples for each paver color. Include the full range of style, size, exposed finish, color, and texture proposed for the work.

D. Protect pavers from damage, chipping, and soiling during delivery and storage. Store off the ground on pallets or wood platforms. Do not use pavers with chips, cracks, voids, discoloration, or other visible defects exceeding the limits in *ASTM C 902*.

E. The pavers listed here are acceptable for this project. An alternate source of pavers may be submitted to the Engineer for approval provided they meet all requirements of this special provision. Do not change source of pavers during the course of the work.

Provide red clay brick pavers as indicated on the plans or as directed by the Engineer.

2. Base Material. Use granular material Class II or as specified for base material under adjacent roadway or driveway(s).

3. Bedding and Leveling Material. Use 2NS or 2SS meeting section 902 of the Standard Specifications for Construction or blast furnace slag sand meeting the gradation shown in Table 1 (commercially known as 30A Blast Furnace Slag):

Table 1: Grading Requirements for 30A Blast Furnace Slag

Sieve Analysis (<i>ASTM C 136</i>) Total Percent Passing								
U.S. Sieve	3/8"	#4	#8	#16	#30	#50	#100	#200
% Passing	100	95-100	70-95	45-75	25-55	15-35	0-20	-

4. Paver Joint Filler. Use 2MS meeting section 902 of the Standard Specifications for Construction.

5. Edge Restraints.

Paver Units (Soldier Course). Fill gaps at the edge of the paved surface with standard edge pieces or with paver units cut to fit.

c. Construction. Maintain pedestrian and vehicular traffic per the contract, in the area during installation of pavers. Do not build on frozen, wet, saturated, or muddy sub-grade. Protect partially completed paving against weather damage when work is not in progress. Remove and replace completed work damaged by frost or freezing.

1. Base Course. Place base course materials only on an approved surface. Spread base course material in layers which when compacted will not exceed 4 inches. Compact each layer to 95 percent of maximum unit weight. Screed, level, and shape base course surface to required grade and cross section within a tolerance of 1/4 inch.

2. Bedding and Leveling Course. Spread bedding and leveling course materials evenly over the entire area to be paved, screed to a level that will provide a minimum 1 inch thickness when the pavers are placed and vibrated. Protect completed bedding and leveling course

from damage until covered with paver units. Do not pre-compact bedding and leveling course.

3. Pavers. Correct any unsatisfactory substrate or installation conditions prior to placing any pavers. Use full pavers wherever possible. Where cutting is required, use the largest size pavers possible. Cut pavers to provide required pattern and to neatly fit adjoining work. Cut pavers with block splitter or other equipment designed to cut masonry with clean, sharp unchipped edges. Ragged cuts will not be accepted. Cut through the full thickness of the pavers. Do not cut more than 1 inch of the 4 inch dimension of a soldier course.

Lay paver units in the pattern shown on the plans. Set all pavers flush to existing adjacent concrete curbs and adjoining work. Maintain uniform 1/16 inch to 1/8 inch joints between pavers.

Vibrate pavers to final grade with three or more passes of a vibrating plate compactor. After the first pass, brush joint filler material over the surface and vibrate into the joints with additional passes. Completely fill joints. After final vibrating, the surface must be true to grade and not vary by more than 1/4 inch when tested with a 10-foot straightedge at any location on the surface.

Remove and replace pavers that are broken, chipped, stained, or otherwise damaged. Provide new matching pavers, install as specified and to minimize evidence of replacement.

Clean pavers during installation and upon completion of the work. Repair damage to adjacent areas resulting from paver installation operations, as directed by the Engineer.

Remove and properly dispose of all excess material and debris upon completion of paver installation.

d. Measurement and Payment. The completed work, as described, will be measured and paid for at the contract unit price for the following pay items:

Pay Items	Pay Unit
Sidewalk, Clay Brick Pavers	Square Foot
Sidewalk, Clay Brick Pavers, Rem	Square Foot

1. **Sidewalk, Clay Brick Pavers** includes all materials, labor and equipment necessary to complete the work as described. Removal, storage and disposal of waste materials per subsection 205.03.P of the Standard Specifications for Construction is included and will not be paid for separately.

Furnishing and installing tactile pavers, if required, will be measured and paid for separately.

2. **Sidewalk, Clay Brick Pavers, Rem** includes all labor and equipment necessary to remove all pavers and subbase materials, and disposal per subsection 205.03.P of the Standard Specifications for Construction.

MICHIGAN
DEPARTMENT OF TRANSPORTATION

SPECIAL PROVISION
FOR
CURB RAMP OPENING, CONCRETE

DES:CAL

1 of 1

APPR:MB:DBP:04-10-17
APPR FHWA:04-17-17

Add the following new subsection 803.03.I, on page 543 of the Standard Specifications for Construction:

I. **Curb Ramp Opening.** Construct curb ramp openings in accordance with subsection 802.03 of the Standard Specifications for Construction, Standard Plan R-28 Series and as required to conform with the associated sidewalk ramp geometry (counter slope, running slope, cross slope, flares, widths, etc.).

Add the following pay item to the pay item listing in subsection 803.04, on page 544 of the Standard Specifications for Construction:

Curb Ramp Opening, ConcFoot

Delete the second paragraph of subsection 803.04.C, on page 544 of the Standard Specifications for Construction in its entirety and replace with the following:

The unit price for **Sidewalk Ramp, Conc, ___ inch** includes the cost of landings, monolithic rolled curbs or side flares along the longitudinal edges of the ramp or landing, and transitions to existing sidewalk.

Add the following new subsection 803.04.G, on page 545 of the Standard Specifications for Construction:

G. **Curb Ramp Opening, Conc.** The Engineer will measure **Curb Ramp Opening, Conc.** in place along the joint of the curbing with the pavement including transitions to and from adjacent standard full height curb and gutter cross section.

MICHIGAN
DEPARTMENT OF TRANSPORTATION

SPECIAL PROVISION
FOR
RECESSED PAVEMENT MARKINGS

PMK:MKB

1 of 2

APPR:MWB:MB:02-08-18
FHWA:APPR:02-20-18

a. Description. This work consists of providing all equipment and labor required to prepare (grooving) the pavement surface for recessed longitudinal, transverse, and turning guide line pavement markings in accordance with section 811 of the Standard Specifications for Construction, the plans, and this special provision.

b. Materials. None specified.

c. Construction. Install a recess (groove) in accordance with the pavement marking material manufacturer's installation instructions. Ensure all recessing configurations are in accordance with the *MMUTCD* and the Department Pavement Marking Standards.

1. Grooving Concrete and Hot Mix Asphalt Pavement. If there are no markings on the pavement, it is the Contractor's responsibility to provide layout for exactly where the permanent markings will be placed. If there are temporary painted pavement markings, use these layout lines as a template for the grooving operation. If there are existing permanent pavement markings in place, remove them in accordance with 12SP-812P - Longitudinal Pavement Marking Removal prior to grooving operations.

Use equipment and methods approved by the manufacturer of the pavement marking material to be recessed for forming grooves in pavement surfaces. Dry-cut the grooves in a single pass using stacked diamond cutting heads on self-vacuuming equipment capable of producing a finished groove ready for pavement marking material installation.

Ensure that the bottom of the groove has a fine corduroy finish. If a coarse tooth pattern results, increase the number of blades and decrease the spaces on the cutting head until the required finish is achieved.

2. Groove Dimensions. Ensure grooves for recessed pavement markings are in accordance with the following:

Longitudinal Markings

Groove Width:	Material width +1 inch, ($\pm 1/8$ inch)
Groove Depth:	As recommended by the manufacturer, (± 5 mils)
Groove Position:	Center/Lane Lines: 2 inches from joint line, ($\pm 1/8$ inch) Edge Lines: On lane, 2-4 inches in from the joint line, ($\pm 1/8$ inch) Edge Lines for 14 foot paved lanes: as directed by the Engineer

Transverse Markings - Stop Bars, Crosswalks, and Cross Hatching

Groove Width:	Material width +1 inch, ($\pm 1/8$ inch)
Groove Depth:	As recommended by the manufacturer, (± 5 mils)

Groove Position: In the exact location where the transverse marking will be placed

Transverse Markings - Legends

Groove Width: For legends groove a rectangle encompassing the entire legend. The size of the rectangle must be the legend dimensions +1 inch ($\pm 1/8$ inch) on each side.

Groove Depth: As recommended by the manufacturer, (± 5 mils)

Groove Position: In the exact location where the transverse marking will be placed

Transverse Markings - Symbols

Groove Width: When grooving for arrow heads use a grinding head not larger than 7 inches in width and match the shape of the arrow head as closely as possible. For arrow stems and other symbols groove to the material shape +1 inch ($\pm 1/8$ inch) on each side. If the symbol shape cannot be followed, such as the bicycle and arrow symbols, determine an acceptable grooving layout with the Engineer.

Groove Depth: As recommended by the manufacturer, (± 5 mils)

Groove Position: In the exact location where the transverse marking will be placed

Turning Guide Line Markings

Groove Width: Material width +1 inch, ($\pm 1/8$ inch)

Groove Depth: As recommended by the manufacturer, (± 5 mils)

Groove Position: In the exact location where the turning guide line markings will be placed

3. Placing Recessed Pavement Markings. Place the pavement marking material in the grooves within 24 hours of the grooves being made. Ensure the grooves are clean and dry prior to placing pavement marking material. Locate the groove so the entire marking can be placed within the groove.

d. Measurement and Payment. The completed work, as described, will be measured and paid for at the contract unit price using the following pay items:

Pay Item	Pay Unit
Recessing Pavt Mrkg, Longit.....	Foot
Recessing Pavt Mrkg, Transv.....	Square Foot
Recessing Pavt Mrkg, Turning Guide Line.....	Square Foot

Recessing Pavt Mrkg, Longit; Recessing Pavt Mrkg, Transv; and Recessing Pavt Mrkg, Turning Guide Line includes layout of the pavement markings, when required, and all work as described in this special provision.

Permanent pavement marking materials, temporary retroreflective pavement markings required for traffic control, and removal of existing permanent pavement markings will be paid for separately using the appropriate pay items.

MICHIGAN
DEPARTMENT OF TRANSPORTATION

SPECIAL PROVISION
FOR
WET REFLECTIVE LIQUID APPLIED PAVEMENT MARKINGS

PMK:MKB

1 of 2

APPR:MWB:DBP:07-12-18

FHWA:APPR:07-12-18

a. Description. This work consists of furnishing and installing wet reflective (WR) beads and/or elements and liquid applied pavement marking materials.

b. Materials.

1. Wet Reflective Beads and/or Elements. Select WR beads and/or elements from the Qualified Products List (QPL) (920.02C) or a Department approved alternative that meets the requirements in Table 1:

Table 1: WR Markings

Average Initial Retroreflectivity at 30 meter geometry in mcd/lux/m ²		
Test Method	Color	
	White	Yellow
Dry (<i>ASTM E 1710</i>)	700	500
Wet Recovery (<i>ASTM E 2177</i>)	250	200
Wet Continuous (<i>ASTM E 2832</i>)	100	75

Ship the material to the job site in sturdy containers marked in accordance with subsection 920.01.A of the Standard Specifications for Construction.

Submit to the Engineer prior to the start of work:

A. For materials other than wet reflective waterborne and wet reflective sprayable thermoplastic, submit the Manufacturer's recommended application rate of the beads/elements and the liquid applied pavement marking binder to be used on the project. If the Manufacturer's recommended application rate differs from the specified rate in Table 811-1 of the Standard Specifications for Construction, the Manufacturer's recommended rate supersedes the table values. For wet reflective waterborne and wet reflective sprayable thermoplastic, refer to section c. of this special provision for application rates.

B. Certification from the Manufacturer that when applied according to their application recommendations the beads and/or elements meet the requirements shown in Table 1 above.

2. Binder. Provide a liquid pavement marking product of the binder type specified in the contract documents from section 811 of the Qualified Products List or as specified by special provision, or use an alternative binder as approved by the Engineer.

c. Construction. For wet reflective waterborne, place the material at a thickness of 18 mils while driving at a maximum rate of 8 miles per hour. Drop wet reflective optics from the forward-most bead applicator gun at a rate of 4 pounds per gallon. Drop standard glass beads at a rate of 6 pounds per gallon from the rear bead applicator gun.

For wet reflective sprayable thermoplastic, place the material at a thickness of 40 mils while driving at a maximum rate of 10 miles per hour. Drop wet reflective optics from the forward-most bead applicator gun at a rate of 80 pounds per mile. Drop standard glass beads at the normal rate for sprayable thermoplastic from the rear bead applicator gun. While placing the wet reflective sprayable thermoplastic, another follow truck is needed in addition to what is shown on the Pavement Marking Convoy Typical.

For all other materials place the binder and beads in accordance with the Manufacturers' recommendations and sections 811 and 920 of the Standard Specifications for Construction, except as noted above.

d. Measurement and Payment. The completed work, as described, will be measured and paid for at contract unit prices using the following pay items:

Pay Item	Pay Unit
Pavt Mrkg, Wet Retrflec (binder), __ inch, (color)	Foot

MICHIGAN
DEPARTMENT OF TRANSPORTATION

SPECIAL PROVISION
FOR
PERMANENT PAVEMENT MARKINGS

PMK:MKB

1 of 3

APPR:MWB:CRB:02-08-18
FHWA:APPR:03-01-18

Add the following to the end of the list of materials in subsection 811.02, on page 588 of the Standard Specifications for Construction:

Modified Urethane Pavement Marking Material	920
Preformed Thermoplastic Pavement Marking Material	920

Ensure preformed thermoplastic materials for surface applications have a thickness of 90 mils and preformed thermoplastic materials for recessed applications have a thickness of 125 mils.

Add the following paragraph after the first paragraph of subsection 811.03.B, on page 589 of the Standard Specifications for Construction:

If pavement marking plan sheets and/or Witness, Log are included in the project the markings will be laid out by the Contractor prior to the permanent markings being applied. Layout is considered incidental to placement of permanent pavement markings. Provide the Engineer documented notice at least 2 calendar days prior to the Contractor pavement marking crew arriving onsite to layout and place the permanent pavement markings to enable the Engineer or a representative being onsite for review of the layout prior to the marking application. Notify the Engineer if it is discovered during layout that the pavement width or geometry has been altered or is different from the planned or logged configuration. The Contractor and Engineer will discuss and document the resolution for marking layout in such areas. If pavement marking plans and/or Witness, Log are not in the project, it is the responsibility of the Engineer to provide layout for the permanent pavement markings.

Add the following rows to Table 811-1 of subsection 811.03.B, on page 591 of the Standard Specifications for Construction:

Polyurea	20	Binder (gal)	5.5	8.25	11	17	22	33	44	66
		Bead (lb)	As directed by the manufacturer							
Modified Urethane	20	Binder (gal)	5.5	8.25	11	17	22	33	44	66
		Bead (lb)	As directed by the manufacturer							

Add the following paragraph after the fifth paragraph on page 592 of subsection 811.03.B, of the Standard Specifications for Construction:

Beads are not to be placed in liquid shadow markings.

Add the following subsections after the last paragraph of subsection 811.03.D.7.c, on page 595 of the Standard Specifications for Construction:

- 8. **Modified Urethane.** Ensure the pavement is free of excess surface and subsurface moisture that may affect bonding. The Engineer will not decide the suitability of specific days for the application of modified urethane.

Surface preparation requirements for special, and longitudinal modified urethane pavement markings depend on surface conditions.

Prepare new HMA surfaces and HMA surfaces open to traffic for 10 days or less with no oil drips, residue, debris, or temporary or permanent markings, by cleaning the marking area with compressed air.

Prepare new PCC surfaces and PCC surfaces free of oil drips, residue, and debris, temporary, or permanent markings, by removing the curing compound from the area required for pavement markings.

Prepare existing HMA or PCC surfaces that do not have existing markings, but may have oil drip areas, debris, or both, by scarifying the marking area using non-milling grinding teeth or shot blasting. The Engineer will allow the use of water blasting to scarify the marking area on PCC surfaces.

Prepare existing HMA or PCC surfaces with existing pavement markings and that may have oil drip areas, debris, or both, by using the following methods:

- a. For existing liquid pavement markings, scarify the proposed marking area using non-milling grinding teeth or shot blast. Occasionally existing liquid pavement markings will require complete removal, which will be determined by the Engineer.
- b. For existing cold plastic markings, completely remove the existing markings.

- 9. **Preformed Thermoplastic.** Ensure the pavement is free of excess surface and subsurface moisture that may affect bonding. The Engineer will not decide the suitability of specific days for the application of preformed thermoplastic.

Heat and apply the preformed thermoplastic material as recommended by the manufacturer. Feather all edges of the material with a putty knife while the preformed thermoplastic is still soft.

Modify the following row in Table 811-2 of subsection 811.03.D, on page 596 of the Standard Specifications for Construction to read as follows:

Thermoplastic	50	50	May 1	Nov. 1
---------------	----	----	-------	--------

Add the following rows to Table 811-2 of subsection 811.03.D, on page 596 of the Standard Specifications for Construction:

Modified Urethane	40	40	Apr. 15	Nov. 15
Preformed Thermoplastic	35	35	Apr. 15	Nov. 15

Add the following pay items to the list of pay items in subsection 811.04, on page 598 of the Standard Specifications for Construction:

- Pavt Mrkg, Modified Urethane, (symbol).....Each
- Pavt Mrkg, Modified Urethane, (legend)Each
- Pavt Mrkg, Modified Urethane, ___ inch, CrosswalkFoot
- Pavt Mrkg, Modified Urethane, ___ inch, Stop BarFoot
- Pavt Mrkg, Modified Urethane, ___ inch, Cross Hatching (color).....Foot
- Pavt Mrkg, Modified Urethane, ___ inch, (color).....Foot
- Pavt Mrkg, Ovly Cold Plastic, ___ inch, Shadow Tape, Black.....Foot
- Pavt Mrkg, Ovly Cold Plastic, ___ inch, Wet Reflective, (color)Foot
- Pavt Mrkg, Preformed Thermoplastic, (symbol)Each
- Pavt Mrkg, (binder), ___ inch, Shadow Liquid, Black.....Foot

MICHIGAN
DEPARTMENT OF TRANSPORTATION

SPECIAL PROVISION
FOR
WORK ZONE SIGNING ON LOCAL AGENCY PROJECTS

OPR:MWB

1 of 3

APPR:MSBJKG:09-25-06
FHWA:APPR:06-01-11

a. Description. In addition to all other maintaining traffic signs required on this project, place work zone signing in accordance to the MDOT Traffic and Safety *Maintaining Traffic Typical(s)* contained in the proposal, except as modified herein.

On all "Advance Signing Treatment..." *Maintaining Traffic Typical(s)* (M0030 - M0080):

Replace the R5-18b sign "INJURE/KILL A WORKER \$7500 + 15 YEARS" sign with the R5-18bLA "INJURE/KILL A WORKER // FINE - \$ 7500 // JAIL - 15 YRS" sign, as detailed in the attached graphics.

Delete the R5-18 "TRAFFIC FINES DOUBLED IN WORK ZONES" sign or the R5-18a "TO PROTECT HIGHWAY WORKERS FINES DOUBLED IN WORK ZONES" sign, along with the prescribed 'D' spacing distance.

On all other "Typical Temporary Traffic Control..." *Maintaining Traffic Typical(s)* (M0110 et. al.):

Replace the R5-18c "WORK ZONE BEGINS" sign with the R5-18cLA "WORK ZONE BEGINS // TRAFFIC FINES DOUBLED" sign, as detailed in the attached graphics.

Place the G20-1 "ROAD WORK NEXT ___ MILES" sign and the G20-2 "END ROAD WORK" sign in accordance to the appropriate MDOT Traffic and Safety *Maintaining Traffic Typical*.

Place all other work zone signing in accordance to the project plans and specifications, including the appropriate MDOT Traffic and Safety *Maintaining Traffic Typical(s)*. Place all work zone signing in accordance to the standard specifications.

b. Measurement and Payment. Quantities for Local Agency work zone signs will be included in the plan quantities for the pay items **Sign, Type B, Temp, Furn** and **Sign, Type B, Temp, Oper** or **Sign, Type B, Temp, Prismatic, Furn** and **Sign, Type B, Temp, Prismatic, Oper**. Payment for the signs will be made at the contract unit prices.

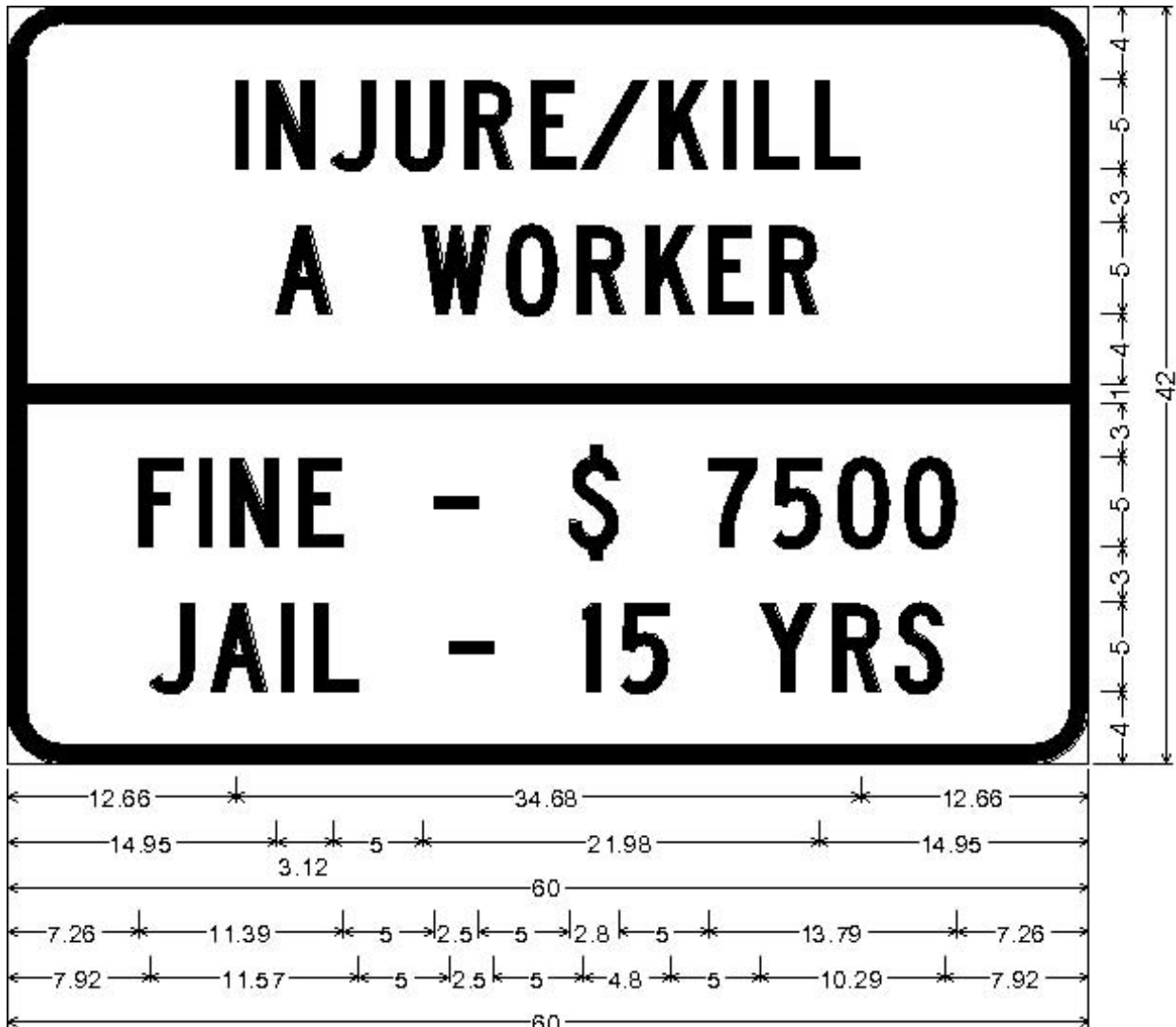

3.00" Radius, 1.00" Border, Black on White;
"INJURE/KILL" C; "A WORKER" C; "FINE - \$ 7500" C; "JAIL - 15 YRS" C;

- All dimensions in inches.
- Not to Scale.

R5-18bLA

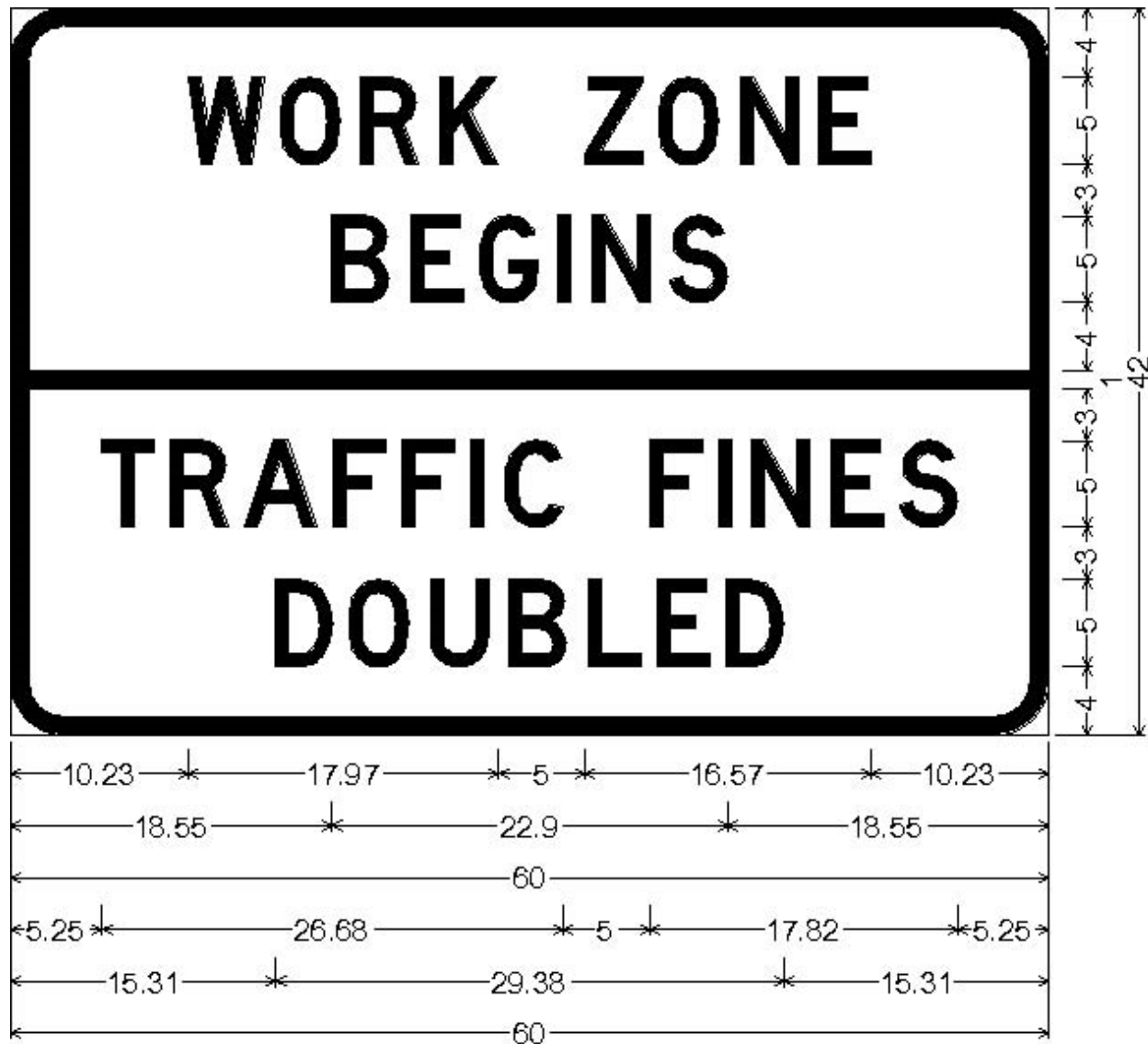

3.00" Radius, 1.00" Border, Black on White;

"WORK ZONE" D; "BEGINS" D; "TRAFFIC FINES" D; "DOUBLED" D;

- All dimensions in inches
- Not to scale

R5-18cLA

MICHIGAN
DEPARTMENT OF TRANSPORTATION

SPECIAL PROVISION
FOR
TRAFFIC CONTROL QUALITY AND COMPLIANCE

OPR:JJG

1 of 2

APPR:CER:DBP:01-20-11
FHWA:APPR:06-20-11

Delete the subsection 812.03.C, Deficient Traffic Control Operations on page 601 of the Standard Specifications for Construction in its entirety, and replace with the following.

C. Deficient Traffic Control Operations.

1. Traffic Control Quality and Compliance. The following applies to all aspects of the traffic control plan and traffic control devices except the Type D lights on plastic drums which are covered elsewhere in the contract.

a. Traffic Control not Anticipated in Design. If at any time during the project, including the time during the seasonal suspension, the Engineer documents that the traffic control requires improvements beyond the scope of the Traffic Control Plan, the Engineer will provide written instructions to the Contractor and traffic control supplier what improvements are required. The Contractor must develop and submit to the Engineer for approval, a written implementation schedule for improvements. If the schedule is not approved, or if the schedule is approved but is not followed, the Department will adjust the contract according to subsection 812.03.C.1.c.iii. If the implementation schedule is not followed, the Engineer will notify the Contractor and traffic control supplier in writing that they are in violation of this subsection. The work of making traffic control improvements directed by the Engineer that are beyond the scope of the Traffic Control Plan will be paid for as extra work.

b. As Designed Traffic Control. If at any time during the project, including the time during the seasonal suspension, the Engineer documents that the traffic control is deficient, inadequate or improperly placed, the Engineer will provide written notification with instructions for corrective action to the Contractor and traffic control supplier. Upon receipt of the notification of corrective action, the Contractor has 4 hours to correct the traffic control. If the traffic control cannot be corrected within the 4 hour time period, the Contractor will develop a written implementation schedule for the corrective action and submit the schedule to the Engineer for approval within 1 hour of receiving the written notification. If the schedule is not approved, or if the schedule is approved but is not followed, the Department will adjust the contract according to subsection 812.03.C.1.c.iii. If the implementation schedule is not followed, the Engineer will notify the Contractor and traffic control supplier in writing that they are in violation of this subsection.

c. Corrective Action. The Engineer will give written notification to the Contractor as identified above. Failure to make corrections within the timeframe required may result in the following actions by the Engineer:

- i. Stop work on the project until the Contractor completes corrective action,
- ii. Order corrective action by others in accordance with subsection 107.07, subsection 108.02, subsection 812.03.B, and in the interest of public safety.
- iii. A contract price adjustment will be made in the amount of \$100 per hour for every hour or portion thereof the improvements or corrective action remains incomplete as described herein. If improvements or corrections have not been made to the satisfaction of the Department, the contract will be adjusted until the traffic control is acceptable.

MICHIGAN
DEPARTMENT OF TRANSPORTATION

SPECIAL PROVISION
FOR
LIGHTING FOR NIGHT WORK SPECIFICATIONS

OPR:RAL

1 of 3

APPR:BMB:MB:02-02-18
FHWA:APPR:02-08-18

Delete subsection 812.03.H, on page 619 of the Standard Specifications for Construction in its entirety and replace it with the following:

H. Lighting for Night Work. Furnish, install, operate, maintain and replace, as needed, fixed, portable, or equipment mounted lighting systems that provide lighting to ensure worker and inspector safety on and around the worksite. Provide lighting that allows workers and inspectors to clearly conduct all operations and inspections during hours of darkness. Provided lighting systems must meet the requirements set forth in *MIOSHA Rule 408.40133 Illumination, MIOSHA Rule 408.42223 (7) Traffic Control*, section 706 of the Standard Specifications for Construction, and the contract.

Provide and position the lamps to meet the following lighting requirements: Provide a minimum illumination intensity of 10 foot-candles (108 lux) on a jobsite where construction work is being performed. Maintain a minimum of 5 foot-candles (54 lux) throughout the entire area of operation where workers may pass through on foot or are present but are not performing construction work. Vehicle or equipment headlights are not considered as an approved light source.

Lighting levels will be measured with an illuminance meter. Readings from smart-phones are not acceptable. Readings will be taken where the work is being performed, in a horizontal plane 3 feet above the pavement or ground surface. When necessary, provide additional lights to overlap the footprints of the lights so that the lighting requirements are continuous, and do not fall below the minimum lighting requirements throughout the work area.

Submit a "work area lighting plan" to the Engineer for review for approval a minimum of 14 calendar days prior to the start of work. The Engineer will have 7 calendar days to review the plan for approval or provide comments for plan revisions required to obtain approval. At a minimum, the plan must include the proposed lighting locations for construction equipment, vehicles and pedestrian paths, identification of a person or persons of authority (including contact information) on the project site responsible to execute the plan requirements, and measures that will be taken to ensure compliance with the plan. All costs and any additional time required to obtain an approved "work area lighting plan" will not be cause for delay or impact claims.

Design and operate the lighting system to avoid glare that interferes with traffic, workers, or inspection personnel. Aim flood, spot or stadium type luminaries downward at the work and rotated outward no greater than 30 degrees from nadir (straight down). Position balloon lights at least 12 feet above the roadway.

Design the lighting system to light the work area without spilling over to adjoining property. Modify the lighting system, if directed by the Engineer, by rearranging the lights or adding hardware to shield the lights when the lighting system is disturbing adjoining properties.

Provide a power source that adequately powers the lamps to their full capacity. Provide all lighting equipment in good operating condition and in accordance with applicable safety and design codes.

Provide backup lighting to replace lights and equipment during nighttime operations. Store the backup equipment on the project site and have it available for use at all times during the nighttime operations. The backup systems must meet the same criteria as the primary system.

Drive through and observe the lighted area from all traveled directions, including cross roads after initial lighting set up to determine the adequacy of placement and potential for glare. Adjust lighting alignment if necessary. Ensure that the alignment of the lighting does not interfere with or impede traffic on open roadways.

At any time during the course of the nighttime work, should the lighting not meet the requirements of this special provision, the work must be halted until adequate lighting is provided. This suspension of work will be at no additional cost to the Department and the Contractor cannot receive an extension of time to complete the work.

Use balloon lighting for nighttime traffic regulating operations. Position the balloon lighting for traffic regulators so that the light illuminates the front of the traffic regulator without casting a shadow on the front of the regulator, the light or equipment does not impair the regulator's vision, and the equipment does not impede the regulator's escape path. Position the lighting so that the light does not wash out the lighted arrow at the regulator's station and does not obscure the lighted arrow. Position lighting so that it does not create glare or shine directly in the eyes of oncoming drivers. Illuminate the traffic regulator's station with a minimum illumination intensity of 10 foot-candles (108 lux). Lighting devices used to illuminate nighttime traffic regulator operation that have failed or have been damaged are to be replaced immediately.

Mount the light fixtures on the construction equipment in a mobile operation, in such a way that the view of the equipment operator is not obstructed and a secure connection to the equipment is ensured, with minimum vibration.

Provide each paver with the minimum illumination as specified in this special provision so that the operator and paving crew can clearly see the material going into the hopper, the auger area, and for alignment. Provide a continuous power source to ensure the lighting is in operation at all times during work. The light should be adjustable up and down, and rotatable horizontally. The area behind the paver must be lighted so the work and operations can be seen clearly and inspected properly.

Equip each roller with four headlights, two facing in each direction of travel. Turn headlights off when facing oncoming traffic and only use them when moving equipment from one location to another.

Provide a continuous power source on each roller with a light tower. The light tower must be a minimum of 4 feet higher than the roller.

When light equipment is not in use, it must be removed from the work area.

MICHIGAN
DEPARTMENT OF TRANSPORTATION

SPECIAL PROVISION
FOR
PRICE ADJUSTMENTS FOR AUTHORIZED EXTENSIONS OF TIME

CFS:MB

1 of 2

APPR:JYG:CRB:02-01-18
FHWA:APPR:02-02-18

Delete section 812.04.U, Price Adjustments for Authorized Extensions of Time, on page 631 and 632 of the Standard Specifications for Construction in its entirety and replace with the following.

U. Price Adjustments for Authorized Extensions of Time. The Department will not adjust the unit price for **TS, Temp, Furn** for authorized extensions of time.

The Department will not make price adjustments for temporary traffic control devices, **Minor Traf Devices**, and **Traf Regulator Control** during authorized extensions of time if liquidated damages are assessed in accordance with subsection 108.10. If liquidated damages are not assessed, the Department will adjust unit prices for the following:

1. **TS, Temp, Oper;**
2. **PTS System, Temp, Oper;**
3. Items designated as Furnished, Operated, or Standby, unless otherwise specified;
4. Items paid for as Each or Foot as documented by the Department and maintained on the Department website at:
http://www.michigan.gov/mdot/0,4616,7-151-9622_11044_11367---,00.html; and
5. Items measured as lump sum if they are used or required on the worksite during authorized extensions of time except that **Minor Traf Devices** will not be adjusted when conspicuity tape is the only minor traffic control device in service or required during the authorized extension of time.
6. Items not in use reserved by the Engineer as standby.

The Department will use the following formula to calculate the unit price adjustments. The adjustment for **Minor Traf Devices** will be at a daily rate of (A/B) not to exceed \$900.00 per calendar or work day and the adjustment for **Traf Regulator Control** will be at a daily rate of (A/B) not to exceed \$650.00 per calendar or work day. When calculating the adjustment, either calendar or working days will be used for both original contract time and additional days.

$(A/B) \times C = \text{unit price adjustment}$

Formula 812-1

where:

A = Original contract unit price

B = Original contract time

C = Additional days the item was in use or required to be on standby during the authorized extension of time.

The Department will determine the number of additional days the item is on standby or in use in calendar days.

For calendar date projects, the original contract time will be calculated as the number of calendar days from the actual start date to the following order of precedence date as identified within the contract:

- a. The latest Open to Traffic date if removal of all traffic control devices coincides with this date.
- b. The latest interim completion date for each season of work if all contract work must be completed in its entirety except turf establishment and watering and cultivating.
- c. The original contract completion date.

For work day projects if an authorized extension of time extends into the next construction season, including seasonal suspension periods during which a traffic control item is on standby or in use, the original contract time will be the calendar days between the first work day and the expiration of the original contract completion.

MICHIGAN
DEPARTMENT OF TRANSPORTATION

SPECIAL PROVISION
FOR
PAYMENT FOR MINOR TRAFFIC DEVICES AND TRAFFIC REGULATOR CONTROL

OPR:JJG

1 of 1

APPR:BJO:DBP:07-19-11

FHWA:APPR:07-19-11

Delete Table 812-1 in subsection 812.04.E, on page 625 of the Standard Specifications for Construction, in its entirety and replace with the following.

Table 812-1 Partial Payment Schedule for Minor Traf Devices and Traffic Regulator Control

Percent of Original Contract Amount Earned	Total Percent of Unit Price Paid
First Use	15
25	30
50	55
75	80
90	100

MICHIGAN
DEPARTMENT OF TRANSPORTATION

SPECIAL PROVISION
FOR
TYPE B, TEMPORARY, PRISMATIC, SPECIAL

OPR:CRB

1 of 2

APPR:MWB:CB:06-07-17
FHWA:APPR:06-09-17

a. Description. This work consists of fabricating, placing, maintaining, removing, and/or relocating the Type B, Temporary, Prismatic, Special signs identified in the proposal or on the plans. The signs have non-standard legends and may be project specific.

b. Materials. Use prismatic grade reflective sheeting, as described in section 922 of the Standard Specifications for Construction.

Ensure all temporary signs meet the specifications in subsection 812.03.D.1 of the Standard Specifications for Construction and be approved by the Engineer prior to use.

Route markers or overlays used in the fabrication or modification of Type B, Temporary, Prismatic, Special signs must either be directly applied to the Type B, Temporary, Prismatic, Special sign face or be fabricated utilizing Type III or Type IV substrate as defined in section 919 of the Standard Specifications for Construction. Overlays or route markers fabricated with Type II substrates are prohibited.

c. Construction. The Type B, Temporary, Prismatic, Special signs must meet the requirements for Sign, Type B, Temp, Prismatic, Furn and Oper as outlined in section 812 of the Standard Specifications for Construction.

Ensure Type B, Temporary, Prismatic, Special signs are not fabricated with vertical seams. Horizontal seams are not to cross through the sign legend.

Temporary sign overlays may be used to modify the legends of Type B, Temporary, Prismatic, Special signs.

Install Type B, Temporary, Prismatic, Special signs on driven sign supports, in accordance with subsections 812.03, 919.04 and section 912 of the Standard Specifications for Construction, unless otherwise indicated on the plans, proposal or approved by the Engineer.

d. Measurement and Payment. The completed work, as described, will be measured and paid for at the contract unit price using the following pay items:

Pay Item	Pay Unit
Sign, Type B, Temp, Prismatic, Special, Furn.....	Square Foot
Sign, Type B, Temp, Prismatic, Special, Oper.....	Square Foot

1. **Sign, Type B, Temp, Prismatic, Special, Furn** will be paid for the same as described for the pay item Sign, Type __, Temp, Prismatic, Furn in subsection 812.04.C of

the Standard Specifications for Construction. In addition, the pay item includes the fabrication of all initial route markers and overlays for the Type B, Temporary, Prismatic, Special signs.

2. **Sign, Type B, Temp, Prismatic, Special, Oper** will be paid for the same as described for the pay item Sign, Type __, Temp, Prismatic, Oper in subsections 812.04.D and 812.04.B of the Standard Specifications for Construction.

Payment for operated items also includes the removal of all portable or driven sign supports (including post stubs and ballast) used to install the Type B, Temporary, Prismatic, Special signs.

Payment for operated items will also include the installation and/or removal of all overlays used to modify portions of Type B, Temporary, Prismatic, Special signs as specified on the plans, proposal or required by the Engineer and includes all equipment and material necessary to install and/or remove the overlays as required for the life of the contract. When sign overlays, including different route markers, are used to modify portions of Type B, Temporary, Prismatic, Special signs, only the overlay will be paid for as additional square footage of **Sign, Type B, Temp, Prismatic, Special, Furn.**

MICHIGAN
DEPARTMENT OF TRANSPORTATION

SPECIAL PROVISION
FOR
DELINEATION OF PORTABLE CHANGEABLE MESSAGE SIGN

OFS:RAL

1 of 1

APPR:CRB:MB:05-01-18
FHWA:APPR:05-02-18

Delete subsection 812.03.D.15, on page 614 of the 2012 Standard Specifications for Construction, in its entirety and replace with the following:

15. **Portable Changeable Message Signs.** Use portable changeable message signs (PCMS) as required. Delineate the PCMS with three plastic drums or three 42 inch channelizing devices. If the PCMS is in use, rest the tires on the ground with wheel chocks or elevate the trailer, with the bottom of the tires above the ground. If a PCMS is not needed, turn it off and remove it from the clear zone in accordance with subsection 812.03.G.5.

The Department will allow use of PCMS for either advance time notification for future events including closures and planned maintenance work or information including detours or alternative routes during current events; incident management; construction zone backups; or similar conditions.

Do not use generic, non-emergency safety messages. If power to the PCMS is lost, use four corner flash mode (an asterisk in each corner of the board, flashing) as the default setting. Ensure message sequences consist of no greater than two messages with a 2-second display time for each message.

Do not use PCMS for the following:

- a. Replacing MMUTCD required static signing or pavement markings;
- b. Replacing a lighted arrow;
- c. Advance notice of new traffic signals or signs; or
- d. Advertising.

MICHIGAN
DEPARTMENT OF TRANSPORTATION

SPECIAL PROVISION
FOR
SUPPORTS FOR TEMPORARY SIGNS

OPR:CRB

1 of 1

APPR:MWB:DBP:06-26-12
FHWA:APPR:08-18-12

Delete the last paragraph of subsection 812.03.D.3, on page 604 of the Standard Specifications for Construction in its entirety, and replace with the following.

Mount construction signs on portable sign support standards only if signs are to remain in place for 14 days or less, or as allowed by the Engineer if fixed supports are not possible.

MICHIGAN
DEPARTMENT OF TRANSPORTATION

SPECIAL PROVISION
FOR
SECURITY OF PORTABLE CHANGEABLE MESSAGE SIGNS

OFS:CRB

1 of 1

APPR:LWB:DBP:10-09-13
FHWA:APPR:10-09-13

a. Description. This work consists of making certain the portable changeable message sign (PCMS) is secure, and complies with the following:

1. Create unique usernames and passwords (not defaults) for access to the PCMS local controls.
2. Remove all literature (manuals, instructions, etc.) from the PCMS controller enclosure.
3. Use a padlock, keyed lock, etc to prevent access to the controller enclosure.
4. Provide the Engineer up to 3 keys, or the lock combination, as well as the usernames and passwords.
5. Provide at minimum, one classroom style training session of 2 hours, on PCMS field equipment, including but not limited to: posting and removal of messages, diagnosing field equipment malfunctions including messaging and communications errors. All training schedules, syllabus and materials are to be supplied by the Contractor and approved by the Engineer prior to delivery of training. Unless otherwise specified by the Engineer, the number of participants at each training session will be limited to a maximum of 20 individuals

MDOT reserves the right to take full messaging control of any PCMS at any time throughout the duration of the project. This includes posting any message determined to be appropriate by MDOT

MDOT may, at any time, inspect PCMS boards that are on site to verify that the security measures in this special provision are being followed.

MICHIGAN
DEPARTMENT OF TRANSPORTATION

SPECIAL PROVISION
FOR
MEASUREMENT AND PAYMENT OF TEMPORARY TRAFFIC CONTROL DEVICES

OFS:CRB

1 of 1

APPR:MWB:JJG:02-27-14

FHWA:APPR:03-04-14

Delete subsection 812.04.A.4, on page 624 of the Standard Specifications for Construction in its entirety.

Delete the second paragraph of subsection 812.04.C, on page 624 of the Standard Specifications for Construction in its entirety, and replace with the following:

The Engineer will measure **Sign, Type __, Temp, Prismatic, Furn** as the total cumulative area of the maximum number of each sign legend that is in use during the course of the project unless previously paid. The unit price for **Sign, Type __, Temp, Prismatic, Furn** includes the cost of portable or driven sign supports.

Delete the second paragraph of subsection 812.04.D, on page 624 of the Standard Specifications for Construction in its entirety, and replace with the following:

The Engineer will measure **Sign, Type __, Temp, Prismatic, Oper** as the total cumulative area of the maximum number of each sign legend that is in use during the course of the project unless previously paid.

MICHIGAN
DEPARTMENT OF TRANSPORTATION

SPECIAL PROVISION
FOR
LONGITUDINAL PAVEMENT MARKING REMOVAL

OFS:CGB

1 of 2

APPR:MWB:JJG:02-26-14
FHWA:APPR:03-13-14

Delete subsection 812.03.F, on pages 615 and 616 of the Standard Specifications for Construction, in its entirety and replace it with the following:

F. Pavement Marking Removal. Remove pavement markings that conflict with proposed temporary traffic markings before making any changes in the traffic pattern. Place temporary pavement markings when pavement markings are removed or obscured for more than 24 hours before a change in the traffic pattern. Type R markings must be placed according to subsection 812.03.D.11 before the close of the workday.

Remove pavement markings using self-propelled truck mounted removal equipment. Use equipment capable of continuously vacuuming up the removal debris as the operation progresses. Immediately clean up and remove any debris that is generated. If the amount of debris generated during the removal process is greater than the vacuuming capability of the removal truck, a self-propelled sweeper operating immediately behind the removal equipment is required. Use a removal truck capable of eliminating the airborne dust while operating.

Remove pavement markings causing as little damage as possible to the surface texture of the pavement and by methods approved by the Engineer. Methods and equipment that may provide acceptable results are: shot blasting; water blasting; mechanical devices such as grinders, scarifiers, and wire brushes.

1. Asphalt Surfaces. Use any Engineer approved type of self-propelled truck mounted removal equipment except water blasting, provided that the equipment is capable of continually vacuuming the removal debris.

2. Concrete Surfaces to be Removed During Construction. Use any Engineer approved type of self-propelled truck mounted removal equipment provided that the equipment is capable of continually vacuuming the removal debris.

3. Concrete Surfaces to Remain in Place. Use an Engineer approved self-propelled truck mounted water blaster to minimize the scarring of the concrete surface. Use equipment capable of continually vacuuming the removal debris as approved by the Engineer.

Do not use paint or bituminous bond coat to cover existing and not applicable pavement markings. Use Type R markings only when authorized by the Engineer.

Add the following pay items to the Pay Item list in subsection 812.04, on pages 622 and 623 of the Standard Specifications for Construction:

Pavt Mrkg, Longit, Water Blasting, 6 inch or less Width, RemFoot
 Pavt Mrkg, Longit, Water Blasting, Greater than 6 inch Width, RemFoot

Delete the first paragraph of subsection 812.04.N.1, on pages 628 and 629 of the Standard Specifications for Construction, in its entirety and replace it with the following:

1. **General.** The Department will pay for the removal of longitudinal markings as directed by the Engineer on all HMA surfaces and on concrete surfaces to be removed as **Pavt Mrkg, Longit, Rem**, of the width required. The unit prices for **Pavt Mrkg, Longit, Rem** pay items include the cost of removing existing longitudinal permanent markings and temporary Type NR markings, including tapers and transitions.

The Department will pay for the removal of longitudinal markings on concrete surfaces to remain in place as **Pavt Mrkg, Longit, Water Blasting, Rem**, of the width required. The unit prices for **Pavt Mrkg, Longit, Water Blasting, Rem** pay items include the cost of removing existing longitudinal permanent markings and temporary Type NR markings, including tapers, and transitions.

MICHIGAN
DEPARTMENT OF TRANSPORTATION

SPECIAL PROVISION
FOR
PAVEMENT MARKING COVER, TYPE R BLACK

OFS:CGB

1 of 2

APPR:MWB:MB:07-10-15
FHWA:APPR:07-28-15

Delete subsection 812.03.D.12, on page 611 of the Standard Specifications for Construction in its entirety and replace it with the following:

12. **Pavement Marking Cover.** Provide and install temporary pavement marking cover, Type R, preformed black tape, to cover existing pavement markings, as shown on the plans or directed by the Engineer. Use black pavement marking cover on hot mix asphalt (HMA) pavement and Portland cement concrete (PCC) pavement, in accordance with Manufacturer's specifications. Do not use heat, solvents, or other additional adhesive to install pavement marking cover.

Ensure the tape completely masks the existing marking.

Replace pavement marking covers that come loose, or that do not meet contract requirements, as directed by the Engineer, and at no additional cost to the Department.

Apply and tamp the marking cover in accordance with the Manufacturer's recommendations.

Prior to installing the pavement marking cover, ensure the pavement surface is air blown or brushed to remove surface dust and dirt.

Pavement Marking Cover is prohibited from use between November 1 and March 15 due to temperature and weather limitations as defined by Manufacturer's recommendations.

Delete subsection 922.06.C, on page 938 of the Standard Specifications for Construction in its entirety and replace it with the following:

C. **Pavement Marking Cover.** Preformed polymer tape pavement marking covers must have a black non-reflective matte finish. In addition to the requirements of subsection 922.06.A.1, pavement marking cover tape must meet the following requirements and characteristics:

1. Be 6 inches wide;
2. Be at least 0.04 inches thick, not including adhesive;
3. Be pre-coated with a pressure sensitive adhesive, capable of adhering to existing markings;
4. Contain no metallic foil;
5. Consist of a mixture of high quality polymeric material, pigments, and inorganic fillers distributed throughout the base cross sectional area with a black non-reflective matte

- finish top layer with non-skid particles;
6. Provide an initial average surface skid resistance value of 60 BPN when tested in accordance with ASTM E 303;
 7. Remain in useable condition for 1 year after the receipt date when stored in accordance with the Manufacturer's recommendations; and
 8. Be manually removable in large pieces at temperatures greater than 40 degrees Fahrenheit without using heat, solvents, grinding, or blasting.

Ensure the tape, when applied in accordance with the Manufacturer's recommendations, provides a neat, durable, masking that does not flow or distort on a stable pavement surface due to high temperature. Provide weather resistant film, capable of withstanding normal traffic wear without lifting, shrinking, tearing, rollback, or other signs or poor adhesion. Incorporate a non-metallic medium to facilitate removal.

MICHIGAN
DEPARTMENT OF TRANSPORTATION

SPECIAL PROVISION
FOR
TYPE III BARRICADES

DES:DBP

1 of 1

APPR:MWB:CRB:08-07-15
FHWA:APPR:08-23-15

Delete the first sentence for the second paragraph in subsection 812.03.D.8 on page 606 of the Standard Specifications for Construction, and replace with the following:

Light Type III barricades with two, Type C or Type D warning lights, fastened to the uprights above the top rail, provided these warning lights each weigh 3.3 pounds or less.

Delete the following pay items from the list in subsection 812.04 on page 622 of the Standard Specifications for Construction.

Barricade, Type III, High Intensity, Furn.....	Each
Barricade, Type III, High Intensity, Oper	Each
Barricade, Type III, High Intensity, Double Sided, Furn	Each
Barricade, Type III, High Intensity, Double Sided, Oper	Each

Renumber the existing subsection 812.04.A.5 on page 624 of the Standard Specifications for Construction, as follows:

4. The manufacturer's invoiced cost for damaged equipment included in a lump sum pay item for maintaining traffic.

MICHIGAN
DEPARTMENT OF TRANSPORTATION

SPECIAL PROVISION
FOR
TEMPORARY PAVEMENT MARKING REVISIONS

OFS:CGB

1 of 4

APPR:MWB:MKB:04-30-18
FHWA:APPR:05-01-18

Delete subsection 812.03.D.11.a, on page 610 of the Standard Specifications for Construction, in its entirety and replace with the following:

- a. **Temporary Pavement Marking – Wet Reflective Type R.** Use temporary wet reflective pavement marking Type R (removable tape) when temporary pavement markings must be placed on finished pavements and are not in the exact location as future permanent markings or at the discretion of the Engineer when temporary markings must be removed during the life of a project.

Ensure prior to installation the pavement surface is air blown or brushed to remove surface dust and dirt. Remove curing compound from new concrete surfaces before applying Type R Tape.

Place wet reflective Type R tape when it is used as a 4-foot dash or full length skip line as defined in the contract to temporarily mark finished pavement prior to the placement of permanent markings according to the Manufacturer's specifications for existing temperature and pavement condition. Offset it 1 foot from the permanent marking so that the permanent markings can be placed prior to the removal of the 4-foot dashes or full length skip line. Do not use 4-foot dashes or full length skip lines to temporarily mark a solid edge line. Ensure damaged or missing tape of more than 2 consecutive skip lines, is replaced at no cost to the Department within 24 hours after notification by the Engineer. Failure to replace the tape within the 24 hour time period will result in a contract price adjustment as described in the Special Provision for Traffic Control Quality and Compliance.

- i. Between April 15 and November 1, place wet reflective Type R tape not used as a skip line according to the Manufacturer's specifications for existing temperature and pavement condition. Replace wet reflective Type R tape of more than 50 cumulative feet that fails, at no cost to the Department within 24 hours after notification by the Engineer. Failure to replace the tape within the 24 hour time period will result in a contract price adjustment as described in the Special Provision for Traffic Control Quality and Compliance.
- ii From November 2 to December 1 and March 15 to April 14, place wet reflective Type R tape for all temporary shifts and tapers when pavement surfaces are dry and air temperatures are 40 degrees Fahrenheit and rising. All wet reflective Type R tape placed during these times must be placed during approved daytime hours negotiated between the Engineer and the Contractor or daytime hours required in the contract. Do not place wet reflective Type R tape within 24 hours of predicted

precipitation, or 24 hours after any precipitation. The Contractor will be paid to repair locations that fail during these times unless the Engineer determines the failure is due to improper surface preparation, or failure to follow these requirements. Repairs, if required, will be paid for at a negotiated price between the Engineer and the Contractor for the associated work.

- iii Use temporary wet reflective pavement marking Type NR paint, for all tapers and shifts when ambient air temperature is less than 40 degrees Fahrenheit. To remove the wet reflective Type NR paint, use the least abrasive technique as directed by the Engineer to minimize scarring. If the approved pavement marking removal pay item is not part of the contract, the cost of the removal of Type NR pavement markings will be negotiated between the Engineer and the Contractor.
- iv Wet reflective Type R tape is not to be placed between December 2 and March 14.

Delete subsection 812.03.D.11.b, on page 610 of the Standard Specifications for Construction, in its entirety and replace with the following:

b. Temporary Pavement Marking – Wet Reflective Type NR.

- i. **Wet Reflective Type NR Paint.** Use temporary pavement marking Wet Reflective Type NR paint when temporary pavement markings must be placed on pavement to be removed or replaced during construction. They also must be used when temporary markings line up exactly with the placement of permanent markings and may be grooved out prior to recessing permanent markings. The temporary pavement marking material must be compatible with the material specified for the permanent markings if permanent markings are to be placed on top of temporary markings.

Place Wet Reflective Type NR paint in accordance with section 811. Place the material at a thickness of 18 mils while driving at a maximum rate of 8 miles per hour. Drop WR optics from the forward most bead applicator gun at a rate of 4 pounds per gallon. Drop glass beads at a rate of 6 pounds per gallon from the rear bead applicator gun.

Place Wet Reflective Type NR paint, used as a 4-foot dash or full length skip line as defined in the contract, to temporarily mark finished pavement prior to the placement of permanent markings, in the exact location as the permanent marking such that its removal is not necessary. Only use Wet Reflective Type NR markings compatible with the permanent pavement marking material specified on the project as a 4-foot dash or full length skip line. Do not use 4-foot dashes or full length skip lines to temporarily mark a solid edgeline.

- ii **Wet Reflective Type NR Tape.** Use temporary pavement marking Wet Reflective Type NR Tape as a 4-foot dash or full length skip line as defined in the contract to temporarily mark a white skip line or yellow centerline on base or leveling course of pavement. Wet Reflective Type NR tape must not be used to temporarily mark a solid edge line. Wet Reflective Type NR tape is not to be used on the wearing course of asphalt or on existing pavement.

Place Wet Reflective Type NR tape in accordance with section 811.

Delete the following pay items from the list of pay items in subsection 812.04, on page 623 of the Standard Specifications for Construction:

Pavt Mrkg, Type R, 4 inch, (color), Temp.....	Foot
Pavt Mrkg, Type NR, Paint, 4 inch, (color), Temp	Foot
Pavt Mrkg, Type NR, Tape, 4 inch, (color), Temp	Foot

Add the following pay items to the list of pay items in subsection 812.04, on page 623 of the Standard Specifications for Construction:

Pavt Mrkg, Wet Reflective, Type R, Tape, 4 inch, (color), Temp.....	Foot
Pavt Mrkg, Wet Reflective, Type NR, Paint, 4 inch, (color), Temp	Foot
Pavt Mrkg, Wet Reflective, Type NR, Tape, 4 inch, (color), Temp	Foot

Delete subsection 812.04.N.2, on page 629 of the Standard Specifications for Construction, in its entirety and replace with the following:

- 2. **Non-Removable (Type NR) Pavement Markings.** The unit price for the relevant **Pavt Mrkg, Wet Reflective, Type NR, Paint, Temp** and **Pavt Mrkg, Wet Reflective, Type NR, Tape, Temp** pay items include the cost of providing and placing temporary pavement markings.

Delete subsection 812.04.N.3, on page 629 of the Standard Specifications for Construction, in its entirety and replace with the following:

- 3. **Removable (Type R) Pavement Markings.** The unit prices for **Pavt Mrkg, Wet Reflective, Type R, Tape, 4 inch, (color), Temp** and **Pavt Mrkg Cover, Type R, (color)** include the cost of providing, placing, maintaining, removing and disposing of temporary pavement marking. Payment will be per foot measured along the length of the placed pavement marking except for 8 inch gore markings and double solid lines which will be two times their measured length.

Delete subsection 922.06.A.1 on page 937 of the Standard Specifications for Construction in its entirety and replace with the following:

- 1. **Pavement Marking, Wet Reflective, Type R.** Provide wet reflective Type R temporary pavement marking as preformed tape. Select wet reflective Type R markings from the Qualified Products List (922.06A). Apply and remove preformed tape in accordance with the manufacturer's instructions. The tape must remain flexible and conform to the texture of the pavement surface during use.

Delete subsection 922.06.A.2, on page 937 of the Standard Specifications for Construction, in its entirety and replace with the following:

2. **Pavement Marking, Wet Reflective, Type NR Paint.** Provide Wet Reflective Type NR temporary pavement markings as paint reflectorized with glass beads and wet reflective optics, as required.
- a. **Wet Night Retro Reflective Optics.** Select WR optics from one of the following Manufacturers or a Department approved alternative that meets or exceeds the requirements in Table 922-2:

3M Corporation
Potter's Industries
Swarco

Table 922-2 Temporary Wet Reflective Type NR Pavement Markings		
Average Initial Retro reflectivity at 30 meter geometry in mcd/lux/sq m with flow of placement		
	Color	
Test Method	White	Yellow
Dry (<i>ASTM E 1710</i>)	700	500
Wet Recovery (<i>ASTM E 2177</i>)	250	200

Ship the material to the job site or Contractor's yard in sturdy containers marked in accordance with subsection 920.01.A.

Select glass beads for corresponding materials in accordance to subsection 920.02.

Submit to the Engineer prior to the start of work a general certification from the Manufacturer that when applied in accordance with the construction methods herein, the glass beads and optics will meet the minimum requirements shown in Table 922-2.

- b. **Binder Material for Temporary Wet Reflective Type NR Pavement Markings.** Select the liquid applied pavement marking from one of the following materials from the Qualified Products List to use as a binder for the WR optics or use an alternative as approved by the Engineer:
- 811.03D1 Waterborne, Liquid Pavement Marking Material
811.03D2 Low Temperature Waterborne, Liquid Pavement Marking Material
811.03D3 Regular Dry Paint, Liquid Pavement Marking Material
3. **Pavement Marking, Wet Reflective, Type NR Tape.** Provide Wet Reflective Type NR temporary pavement markings as preformed tape. The tape must remain flexible and conform to the texture of the pavement surface during use. Select wet reflective Type NR tape from the Qualified Products List (922.06A).

MICHIGAN
DEPARTMENT OF TRANSPORTATION

SPECIAL PROVISION
FOR
PAYMENT OF TEMPORARY TRAFFIC CONTROL DEVICES

OFS:CRB

1 of 1

APPR:CGB:MB:08-26-16
FHWA:APPR:09-13-16

Delete subsection 812.04.A Damage Compensation, on page 623 of the Standard Specifications for Construction, in its entirety and replace with the following:

A. Damage Compensation. Notify the Engineer of damaged temporary traffic control devices. Before replacement and disposal, allow the Engineer to verify the condition of damaged temporary traffic control devices eligible for payment. Damage will be assumed to have occurred from vehicular traffic unless otherwise documented. The Department will pay as follows, for replacing temporary traffic control devices or equipment that are placed appropriately and damaged by vehicular traffic, other than the Contractor's vehicles and equipment.. Devices will be assumed to be placed appropriately unless otherwise documented. Replacement will be made up to project completion (excluding water and cultivating), as follows:

1. The **Furnished** unit price for temporary traffic control devices paid for as furnished pay items, excluding Plastic Drums and 42 inch channelizing devices;
2. The unit price for devices not paid for as **Furnished**;
 - a. Plastic Drums and 42 inch Channelizing Devices will be paid for at a set rate of \$35 per Plastic Drum and \$18 per damaged 42 inch Channelizer.
 - i. Prior to payment the Plastic Drum or 42 inch Channeling Device must be classified as unacceptable, per the ATSSA Quality Guidelines for Temporary Traffic Control Devices and Features (ATSSA QG), and spray-painted with an X.
 - ii. All Plastic Drums and 42 inch Channelizing Devices that are classified as marginal, per the ATSSA QG, during the project, will have blue survey ribbon tied to the handle. MDOT will be responsible for marking marginal devices. Removal and replacement will take place as defined under the Quality Classifications and Requirements Section of the ATSSA QG and will be at no additional cost to the Department.
 - If at any time, any Contactor, is witnessed tampering with the marginal marking method, the Engineer may require all marginal devices on the project to be upgraded to acceptable outside the timeframes detailed in the ATSSA QG.
3. The manufacturer's invoice cost for devices required by the Engineer and not included in the unit price for other relevant pay items;
4. The manufacturer's invoiced cost for damaged equipment included in a lump sum pay item for maintaining traffic.

MICHIGAN
DEPARTMENT OF TRANSPORTATION

SPECIAL PROVISION
FOR
USE OF 42-INCH CHANNELIZING DEVICES

OFS:RAL

1 of 1

APPR:CRB:MB:06-30-17
FHWA:APPR:07-21-17

Delete subsection 812.03.D.6, on page 605 of the Standard Specifications in its entirety and replace it with the following:

6. **42-inch Channelizing Devices.** Provide and install 42-inch tall, retro-reflective plastic channelizing devices as shown on the plans, or directed by the Engineer. Do not attach lights.
- a. **Daytime Use.** The Department will allow the daytime use of 42-inch channelizing devices in tapers and tangents for the following:
- i. Capital Preventative Maintenance (CPM) projects, pavement marking, chip seal, microsurface, and crack-filling projects;
 - ii. Any projects where the use of plastic drums restricts proposed lane widths to less than 11 feet, including shy distance; or
 - iii. Work durations of 12 hours or less.

The devices must be placed such that spacing does not exceed the maximum values described in Table 812-1:

Table 812-1		
Maximum Spacing for 42-inch Channelizing Devices		
Work Zone Speed Limit	Taper	Tangent
< 45 mph	1.0 S	2.0 S
≥ 45 mph	50 feet	100 feet
S=Work Zone Speed Limit (mph)		

- b. **Nighttime Use.** The Department will allow the nighttime use of 42-inch channelizing devices in tangents and tapers for the following:
- i. Capital Preventative Maintenance (CPM) projects, pavement marking, chip seal, microsurface, and crack-filling projects;
 - ii. Any projects where the use of plastic drums restricts proposed lane widths to less than 11 feet, including shy distance; or
 - iii. Work durations of 12 hours or less.

Place the devices a maximum distance of 50 feet apart in tangent sections, and a maximum of 25 feet apart in tapers. These spacing requirements apply for all speed limits.

MICHIGAN
DEPARTMENT OF TRANSPORTATION

SPECIAL PROVISION
FOR
TEMPORARY PEDESTRIAN TYPE II BARRICADE

OFS:RAL

1 of 2

APPR:CAL:CT:08-02-16

a. Description. This work consists of furnishing, installing, maintaining, relocating, and removing a temporary pedestrian Type II barricade section as identified in the proposal or on the plans. Use temporary pedestrian Type II barricades to close non-motorized facilities including sidewalks, bicycle paths, pedestrian paths, and shared use paths that are not part of the roadway. One pedestrian Type II barricade is defined as a barricade section at least 43 inches wide, including all supports, ballast, and hardware.

b. Materials. Provide a temporary pedestrian Type II barricade that meets the requirements of *National Cooperative Highway Research Program Report 350 (NCHRP 350)* or *Manual for Assessing Safety Hardware (MASH)*, in addition to meeting the following requirements:

1. Provide barricade sections at least 43 inches wide, designed to interconnect to ensure a continuous *Americans with Disabilities Act (ADA)* compliant tactile barrier. Ensure the connection includes provisions to accommodate non-linear alignment as well as variations in elevation at the installation area.

2. Ensure the top surface of the barricade is designed to function as a hand-trailing edge, and has a height between 32 and 38 inches. Ensure the lower edge of the barricade is no more than 2 inches above the surface of the non-motorized facility. Ensure the top edge of the bottom rail of the barricade is a minimum of 8 inches above the surface of the non-motorized facility. The barricade may have a solid continuous face. Finally, all features on the front face of the barricade (the face in contact with pedestrians) must share a common vertical plane.

3. Equip both sides of the barricade with bands of alternating 6-inch wide orange and white vertical stripes of reflective sheeting. Two bands of sheeting 6 inches tall and a minimum of 36 inches long containing at least two orange and two white stripes each are required. One band placed near the top and one near the bottom if the barricade section has a solid face. If the barricade consists of two rails, affix one band of sheeting to each rail. Ensure the stripes of reflective sheeting are aligned vertically. Ensure this sheeting meets or exceeds the requirements of *ASTM D 4956* Type IV sheeting.

c. Construction. Construct the temporary pedestrian Type II barricade in accordance with the manufacturer's recommendations, Michigan Manual on Uniform Traffic Control Devices (MMUTCD), the plans, and the following requirements:

1. Install the barricade as shown on the plans and as directed by the Engineer. Interconnect all barricade sections using hinge components if necessary to ensure a continuous detectable edge for the entire installation. Ensure the barricade is ballasted according to the manufacturer's recommendations to ensure stability during wind events and contact with pedestrians.

2. When the barricade is installed near motor vehicle traffic, ensure reflective sheeting is visible to motorists.

3. When pedestrian Type II barricades are used to close a non-motorized facility, ensure a sufficient number of barricade sections are used to block the entire width of the facility. The barricade may extend outside the edge of the non-motorized facility but must not be less than the full width of the facility.

4. If sections of multiple colored barriers are used (i.e. safety orange and white) install the sections such that the colors alternate to increase conspicuity.

5. Ensure pedestrian Type II barricades are not used to close a motor vehicle facility. Ensure these barricades are not used to guide pedestrian traffic on a motor vehicle facility in the presence of active traffic. This prohibition includes bicycle/shared use lanes or shoulders in the presence of active traffic.

d. Measurement and Payment. The completed work, as described, will be measured and paid for at the contract unit price using the following pay item:

Pay Item	Pay Unit
Pedestrian Type II Barricade, Temp	Each

Pedestrian Type II Barricade, Temp, includes all labor, equipment, and materials to furnish, install, maintain, relocate, and remove one barricade section that is at least 43 inches wide. Additional payment will not be made if wider sections are provided. This includes all rails, supports, ballast, hinge points, reflective sheeting, and miscellaneous hardware needed to install and maintain a barricade section.

MICHIGAN
DEPARTMENT OF TRANSPORTATION

SPECIAL PROVISION
FOR
TEMPORARY PEDESTRIAN TYPE II CHANNELIZER

OFS:RAL

1 of 2

APPR:CAL:CT:05-06-16

a. Description. This work consists of furnishing, installing, maintaining, relocating, and removing temporary pedestrian channelizers as identified in the proposal or on the plans. Use temporary pedestrian channelizers to guide pedestrians along a temporary non-motorized facility, and to create separation of pedestrians from construction areas near existing facilities. Replace damaged temporary pedestrian Type II channelizers as directed by the Engineer.

b. Materials. Provide a temporary pedestrian channelizer that is crashworthy according to the *National Cooperative Highway Research Program Report 350* (NCHRP 350) or *Manual for Assessing Safety Hardware* (MASH), in addition to meeting the following requirements:

1. Ensure the channelizer is designed to interconnect to maintain continuous delineation along the entire installation. This includes provisions to accommodate non-linear alignment as well as variations in elevation.

2. Ensure the top surface of the channelizer is designed to function as a hand-trailing edge, and have a height between 32 and 38 inches. Ensure this top surface is designed to have a 2 inch horizontal gap between the top edge and the support (if so equipped), to allow for continuous hand-trailing without obstructions. Ensure the lower edge of the channelizer is no more than 2 inches above the surface of the non-motorized facility. Ensure the top edge of the bottom rail of the channelizer is a minimum of 8 inches above the surface of the non-motorized facility or the channelizer may have a solid continuous face. Finally, all features on the front face of the channelizers (the face in contact with pedestrians) must share a common vertical plane.

3. Equip both sides of the channelizer with bands of alternating 6-inch wide orange and white vertical stripes of reflective sheeting. Two bands of sheeting 6 inches tall and a minimum of 36 inches long containing at least two orange and two white stripes each are required. One band placed near the top and one near the bottom if the channelizer section has a solid face. If the channelizer consists of two rails, affix one band of sheeting to each rail. Ensure the stripes of reflective sheeting are aligned vertically. Ensure this sheeting meets or exceeds the requirements of *ASTM D 4956* Type IV sheeting.

c. Construction. Deploy the temporary pedestrian Type II channelizer in accordance with the manufacturer's recommendations, the Michigan Manual on Uniform Traffic Control Devices (MMUTCD), the plans, and the following requirements:

1. Install the channelizer as shown on the plans and as directed by the Engineer. Interconnect all channelizers using hinge components if necessary to ensure a continuous detectable edge for the entire installation. Ensure the channelizers are ballasted according to the manufacturer's recommendations to ensure stability during wind events and contact with pedestrians.

2. When the channelizers are installed near motor vehicle traffic, ensure reflective sheeting is visible to motorists providing appropriate delineation for the pedestrian path.

3. If sections of multiple colored barriers are used (i.e safety orange and white), install the sections such that the colors alternate to increase conspicuity.

4. Ensure temporary pedestrian Type II channelizers are not used to guide pedestrian traffic on a motor vehicle facility in the presence of active traffic. This prohibition includes bicycle/shared use lanes or shoulders in the presence of active traffic. Ensure temporary pedestrian channelizers are not used to channelize motor vehicle traffic, or separate motor vehicle and pedestrian traffic.

d. Measurement and Payment. The completed work, as described, will be measured and paid for at the contract unit price using the following pay item:

Pay Item	Pay Unit
Pedestrian Type II Channelizer, Temp.....	Foot

Pedestrian Type II Channelizer, Temp includes all labor, equipment, and materials to furnish, install, maintain, relocate and remove rails or wall sections, supports, ballast, and hinge points at the locations shown on the plans. This includes all rails or wall sections, supports, ballast, hinge points, and miscellaneous hardware needed to construct the channelizer or system of channelizers.

MICHIGAN
DEPARTMENT OF TRANSPORTATION

SPECIAL PROVISION
FOR
INDUSTRIAL BY-PRODUCTS AND BENEFICIAL RE-USE

ENV:HLZ

1 of 1

APPR:JJG:JFS:09-11-14

APPR: FHWA: 09-11-14

a. Description. For this project, regardless of the application, the use of industrial by-products, covered in 2014 PA 178, is prohibited unless the use and application of a particular material is covered elsewhere in the contract.

MICHIGAN
DEPARTMENT OF TRANSPORTATION

SPECIAL PROVISION
FOR
CRUSHED CONCRETE NEAR WATER

CFS:JFS

1 of 1

APPR:KAS:DBP:02-24-12
FHWA:APPR:02-24-12

Add the following paragraph after the first paragraph of Subsection 902.05 on page 743 of the Standard Specifications for Construction:

The use of crushed concrete is prohibited on the project within 100 feet of any water course (stream, river, county drain, etc.) and lake, regardless of the application or location of the water course or lake relative to the project limits.

Add the following paragraph after the first paragraph of Subsection 902.06 on page 743 of the Standard Specifications for Construction:

The use of crushed concrete is prohibited on the project within 100 feet of any water course (stream, river, county drain, etc.) and lake, regardless of the application or location of the water course or lake relative to the project limits.

Add the following paragraph after the fourth paragraph of Subsection 902.07 on page 744 of the Standard Specifications for Construction:

The use of crushed concrete is prohibited on the project within 100 feet of any water course (stream, river, county drain, etc.) and lake, regardless of the application or location of the water course or lake relative to the project limits.

MICHIGAN
DEPARTMENT OF TRANSPORTATION

SPECIAL PROVISION
FOR
ALTERNATIVE GRANULAR MATERIALS FOR FILL AND SUBBASE

CFS:SAB

1 of 1

APPR:JFS:DMG:04-03-12
FHWA:APPR:04-09-12

Delete subsection 902.07.A, on page 744, of the Standard Specifications for Construction, in its entirety and replace with the following:

A. Class I, Class IIAA, or Dense-Graded Aggregate 21A, 21AA and 22A material for Class II material;

Delete subsection 902.07.B, on page 744, of the Standard Specifications for Construction, in its entirety and replace with the following:

B. Class I, Class II, Class IIA, Class IIAA, Class IIIA or Dense-Graded Aggregate 21A, 21AA and 22A material for Class III material;

Delete subsection 902.07.C, on page 744, of the Standard Specifications for Construction, in its entirety and replace with the following:

C. Class I material for Class IIAA material; and

Add the following subsection to Section 902.07, on page 744, of the Standard Specifications for Construction.

D. Dense-Graded Aggregate 21A, 21AA and 22A material for Class IIA.

MICHIGAN
DEPARTMENT OF TRANSPORTATION

SPECIAL PROVISION
FOR
SUPERPAVE FINAL AGGREGATE BLEND REQUIREMENTS

CFS:KPK

1 of 2

APPR:JFS:CJB:05-31-18

FHWA:APPR:06-06-18

a. Description. This special provision establishes the Superpave final aggregate blend gradation requirements and the Superpave final aggregate blend physical requirements.

b. Materials. Replace Table 902-5 and Table 902-6 of the Standard Specifications for Construction with the following tables.

Table 902-5						
Superpave Final Aggregate Blend Gradation Requirements						
Standard Sieve	Percent Passing Criteria (control points)					
	Mixture Number					
	5	4	3 Leveling Course	3 Base Course	2	LVSP (a)
1½ inch	—	—	—	—	100	—
1 inch	—	—	100	100	90–100	—
¾ inch	—	100	90–100	90–100	≤90	100
½ inch	100	90–100	≤90	≤90	—	75–95
⅜ inch	90–100	≤90	—	—	—	60–90
No. 4	≤90	—	—	—	—	45–80
No. 8	47-67	39-58	35–52	23–52	19–45	30–65
No. 16	—	—	—	—	—	20–50
No. 30	—	—	—	—	—	15–40
No. 50	—	—	—	—	—	10–25
No. 100	—	—	—	—	—	5–15
No. 200	2.0–10.0	2.0–10.0	2.0–8.0	2.0–8.0	1.0–7.0	3–6

a. For LVSP, less than 50 percent of the material passing the No. 4 sieve may pass the No. 30 sieve.

Table 902-6

Superpave Final Aggregate Blend Physical Requirements													
Est. Traffic (million ESAL)	Mix Type	Percent Crushed Minimum Criteria		Fine Aggregate Angularity Minimum Criteria		% Sand Equivalent Minimum Criteria		Los Angeles Abrasion % Loss Maximum Criteria		% Soft Particles Maximum Criteria (a)		% Flat and Elongated Particles Maximum Criteria (b)	
		Top & Leveling Courses	Base Course	Top & Leveling Courses	Base Course	Top & Leveling Courses	Base Course	Top & Leveling Courses	Base Course	Top & Leveling Courses	Base Course	Top & Leveling Courses	Base Course
< 0.3	LVSP	55/—	—	—	—	40	40	45	45	10	10	—	—
< 0.3	E03	55/—	—	—	—	40	40	45	45	10	10	—	—
≥0.3 - <1.0	E1	65/—	—	40	—	40	40	40	45	10	10	—	—
≥1.0 - < 3	E3	75/—	50/—	43	40	40	40	35	40	5	5	10	10
≥3 - <10	E10	85/80	60/—	45	40	45	45	35	40	5	5	10	10
≥10 - <30	E30	95/90	80/75	45	40	45	45	35	35	3	4.5	10	10
≥30 - <100	E50	100/100	95/90	45	45	50	50	35	35	3	4.5	10	10

(a) Soft particles maximum is the sum of the shale, siltstone, ochre, coal, clay-ironstone and particles that are structurally weak or are non-durable in service.
 (b) Maximum by weight with a 1 to 5 aspect ratio.

Note: "85/80" denotes that 85 percent of the coarse aggregate has one fractured face and 80 percent has at least two fractured faces.

MICHIGAN
DEPARTMENT OF TRANSPORTATION

SPECIAL PROVISION
FOR
STEEL REINFORCEMENT REVISIONS

OFS:MJF

1 of 2

APPR:JSW:POJ:12-19-18
FHWA:APPR:12-19-18

Delete the first three paragraphs under subsection 905.03, on page 767 of the Standard Specifications for Construction, and replace with the following:

905.03 Steel Bar Reinforcement for Structures. Deformed steel bars used for non-prestressed concrete reinforcement must meet the requirements of ASTM A615 Grade 60, ASTM A706 Grade 60, or ASTM A996 (Type A or Type R) Grade 60, unless otherwise required.

Deformed steel bars used for prestressed concrete reinforcement must meet the requirements of ASTM A615 Grade 60, ASTM A706 Grade 60, or ASTM A996 (Type A) Grade 60, unless otherwise required.

Delete subsection 905.03.C on page 768 of the Standard Specifications for Construction, in its entirety and replace with the following:

C. Epoxy Coating. Epoxy coated steel reinforcement bars must be coated in accordance with ASTM A775. Epoxy coated steel welded wire reinforcement must be coated in accordance with ASTM A884, Class A, Type 1. The following exceptions and additions apply:

1. Select coating material from the Qualified Products List.
2. The Department may test samples to determine thickness of coating, adhesion of coating, and holidays. Coat more steel reinforcement than shown on the plans to allow splicing to replace steel reinforcement removed for test samples.
3. Include written certification that the reinforcing bars or steel welded wire reinforcement were cleaned, coated, and tested in accordance with ASTM A775 or ASTM A884, as applicable, from the coating applicator.
4. Repair damage to the coating in accordance with subsection 706.03.E.8.

Delete the first paragraph under subsection 905.05, on page 768 of the Standard Specifications for Construction, in its entirety and replace with the following:

Deformed steel bars must meet the requirements of ASTM A615 Grades 40, 50, or 60, ASTM A706, or ASTM A996 (Type A or Type R).

Delete subsection 905.06, on page 768 of the Standard Specifications for Construction, in its entirety and replace with the following:

905.06 Steel Welded Wire Reinforcement. Welded steel wire reinforcement must meet the requirements of ASTM A1064 and fabricated as required.

MICHIGAN
DEPARTMENT OF TRANSPORTATION

SPECIAL PROVISION
FOR
PHYSICAL REQUIREMENTS FOR GEOTEXTILES

CFS:RBE

1 of 1

APPR:DMG:RWS:08-06-15

FHWA:APPR:08-11-15

Delete Table 910-1 on page 813 of the Standard Specifications for Construction in its entirety and replace with the following:

Table 910-1: Physical Requirements for Geotextiles

Geotextile Category	Property				
	Grab Tensile Strength (minimum) (pounds)	Trapezoid Tear Strength (minimum) (pounds)	CBR Puncture Strength (minimum) (pounds)	Permittivity per second (minimum)	Apparent Opening Size (maximum) (millimeters)
	Test Method				
	<i>ASTM D 4632</i>	<i>ASTM D 4533</i>	<i>ASTM D 6241</i>	<i>ASTM D 4491</i>	<i>ASTM D 4751</i>
Geotextile Blanket (a)	90	45	230	0.5	0.21
Geotextile Liner	200	75	440	0.5	0.21
Heavy Geotextile Liner	270	100	620	0.5	0.21
Woven Geotextile Separator (<50% elongation)	270	100	620	0.05	0.425
Non-Woven Geotextile Separator (>50% elongation)	200	75	440	0.05	0.425
Stabilization Geotextile	270	100	620	0.05	0.50
Silt Fence	100 (b)	45	---	0.1	0.60
Drainage Geocomposites	90	45	230	0.5	0.21
<p>a. For pipe wrap where backfill around the pipe meets granular material Class IIAA requirements; geotextiles, including knitted polyester sock, which meet the following minimum requirements in the applied condition are permitted: Mass/Unit Area: 3.0 oz/yd²; Mullen burst strength: 100 psi; maximum apparent opening size must be 0.30 mm for pavement and foundation underdrains, and 0.60 mm in other areas. The fluid displacement rate for the Mullen burst test equipment must be 170 mL/min ±5 mL/min. Subtract tare strength from the ultimate burst strength as specified in <i>ASTM D 3786</i>.</p> <p>b. Elongation at the specified grab tensile strength no greater than 40% for silt fence.</p>					

MICHIGAN
DEPARTMENT OF TRANSPORTATION

SPECIAL PROVISION
FOR
HOT-POURED SEALANT FOR CONSTRUCTION

CFS:ARB

1 of 1

APPR:RAG:TES:06-11-18
FHWA APPR:06-11-18

Delete subsection 914.04, on pages 836 and 837 of the Standard Specifications for Construction, in its entirety and replace with the following:

914.04. Hot-Poured Sealant. Provide a material listed in Table 914-1 or an approved equal, as determined by the Engineer.

Table 914-1 Hot-Poured Sealant	
Product Name	Manufacturer
MACSEAL 6690-4 MOD	McAsphalt, Ind.
Roadsaver 522	Crafco
Deery 101 ELT	Crafco
RP Type 3725	Right Pointe
Elastoflex 72	Maxwell Products
Dura-Fill 3725	P & T Products
3405-M Michigan	W.R. Meadows

Legibly mark material containers with a non-fading, weather-resistant ink or paint. Include the manufacturer's name or trade name, batch number, recommended pouring temperature, and the maximum safe heating temperature on the label.

Where required, use a backer rod meeting the requirements of *ASTM D 5249, Type 1*.

MICHIGAN
DEPARTMENT OF TRANSPORTATION

SPECIAL PROVISION
FOR
ELECTRICAL AND LIGHTING CONDUIT

UTL:SJU

1 of 1

APPR:MWB:LWB:01-13-15
FHWA:APPR:01-27-15

Delete the first sentence in subsection 918.01, on page 857 of the Standard Specifications for Construction, and replace with the following:

Provide conduits listed and appropriately labeled by a Nationally Recognized Testing Laboratory (NRTL), as recognized by the Occupational Safety and Health Administration (OSHA), with ultraviolet protection and manufactured for use at temperatures of at least 194 degrees F unless otherwise required.

Delete the second sentence in subsection 918.01.A, on page 857 of the Standard Specifications for Construction, and replace with the following:

Provide galvanized steel conduit manufactured in accordance with UL 6.

MICHIGAN
DEPARTMENT OF TRANSPORTATION

SPECIAL PROVISION
FOR
PERMANENT PAVEMENT MARKING MATERIALS

PMK:MKB

1 of 4

APPR:MWB:CRB:05-25-18
FHWA:APPR:06-12-18

Delete the content of section 920, on page 890 of the 2012 Standard Specifications for Construction in its entirety and replace it with the following:

920.01. Marking Materials. Select pavement marking materials from the Qualified Products List unless specified otherwise by special provision in the contract.

When selecting preformed thermoplastic products, ensure preformed thermoplastic materials have a thickness of 90 mils for surface applications and a thickness of 125 mils for recessed applications. For black liquid shadow markings and blue markings used in parking areas, choose a specified binder material and color from the Qualified Products List or select a white specified binder material from the Qualified Products List and tint the product to the appropriate color.

Use liquid applied pavement marking materials manufactured in the previous 12 months or within the shelf-life directed by the manufacturer, whichever is less. Use solid applied materials within the shelf-life directed by the manufacturer. Provide certification that liquid and solid applied pavement marking materials have been stored per the manufacturer's requirements. Materials not in compliance will be rejected and removed at the Contractor's expense.

Pavement marking materials must meet the general packaging and labeling requirements of subsection 920.01.A, and applicable specific material requirements of subsection 920.01.B.

A. General Packaging and Labeling. Material containers or packages must be marked on the tops and sides, using a durable, weather-resistant marking. Include the following information:

1. Manufacturer's name and address,
2. Description of the material,
3. Product identification number,
4. Lot or Batch number,
5. Date of manufacture,
6. Volume and
7. Weight.

B. Packaging and Labeling for Cold Plastic and Thermoplastic Markings.

1. **Cold Plastic.** Containers or packages of cold plastic material and the core of each roll must be marked with the information specified in subsection 920.01.A.
2. **Thermoplastic.** In addition to the requirements of subsection 920.01.A, thermoplastic material must be packaged in non-stick containers, and labeled with "heat to manufacturer-recommended temperature range," or a Department-approved equal.

920.02. Glass Beads and Wet Reflective Beads/Elements.

A. Glass Bead and Wet Reflective Bead/Element Packaging and Labeling. Glass beads and wet reflective beads/elements must be packaged in moisture resistant bags and labeled to include the following information:

1. Manufacturer's name and address,
2. Shipping point,
3. Trademark or name,
4. The wording "Glass Beads" or "Elements",
5. Specification number,
6. Weight,
7. Lot or Batch number, and
8. Date of manufacture.

Drop-on AASHTO M247 Type I beads, herein referred to as standard glass beads, must meet the general requirements of subsection 920.02.B and the applicable requirements for specific applications of subsection 920.02.D. Wet reflective beads/elements must meet the general requirements of subsection 920.02.C and the applicable requirements for specific applications of subsection 920.02.D. Large glass beads must meet federal specification TTB-1325 for a Type 4 glass bead.

All glass beads and wet reflective beads/elements to be used on Federal-aid projects must contain no more than 200 parts per million of arsenic or lead, as determined in accordance with Environmental Protection Agency testing methods 3052, 6010B, or 6010C.

B. General Requirements for Standard Glass Beads. Standard glass beads must meet the physical characteristics and gradation requirements specified in Table 920-1, unless otherwise specified in subsection 920.02.D for specific applications.

Table 920-1	
General Requirements for Standard Glass Bead	
Physical characteristics (MTM 711)	
General Appearance	Transparent, clean, smooth, free from milkiness, pits, or excessive air bubbles
Shape	Spherical with $\geq 75\%$ true spheres

Color	Colorless, very light gray, very light gray tinge, or bright white
Index of Refraction	≥1.50
Alkalinity	≤2.0
Gradation Requirements (MTM 711)	
Sieve Size (No.)	Total Percent Passing
20	100
30	75–95
50	15–35
100	0–5

C. General Requirements for Wet Reflective Beads/Elements. Wet reflective beads/elements must meet the retroreflectivity requirements specified in Table 920-2.

Table 920-2		
General Wet Reflective Bead/Element Requirements		
Average Initial Retroreflectivity at 30 meter geometry in mcd/lux/m²		
Test Method	Color	
	White	Yellow
Dry (ASTM E 1710)	700	500
Wet Recovery (ASTM E 2177)	250	200
Wet Continuous (ASTM E 2832)	100	75

D. Glass Bead and Wet Reflective Bead/Element Requirements for Specific Applications. For specific applications, glass beads and wet reflective beads/elements must be as follows:

1. For recessed longitudinal markings, use a double drop system of large and standard glass beads, a double drop system of wet reflective beads/elements and standard glass beads, or an Engineer-approved alternate.
2. **Waterborne and Low Temperature Waterborne.** Standard and large glass beads for use with waterborne marking material and low temperature waterborne marking material require a moisture resistant coating and a silane coating. The type, gradation, and application rates for wet reflective beads/elements used with waterborne and low temperature waterborne marking materials must meet the waterborne manufacturer's recommendations.
3. **Regular Dry.** Standard and large glass beads for use with regular dry marking material may have a moisture resistant coating, a silane coating, or both. The type, gradation, and application rates for wet reflective beads/elements used with regular dry marking materials must meet the regular dry manufacturer's recommendations.

4. **Thermoplastic.** Standard and large glass beads for thermoplastic marking material must have a moisture resistant coating. The type, gradation, and application rates for wet reflective beads/elements used with thermoplastic marking materials must meet the thermoplastic manufacturer's recommendations.
5. **Sprayable Thermoplastic.** The type, gradation, and application rates for standard and large glass beads and wet reflective beads/elements used with sprayable thermoplastic marking material must meet the sprayable thermoplastic manufacturer's recommendation.
6. **Polyurea.** The type, gradation, and application rates for standard and large glass beads and wet reflective beads/elements used with polyurea marking material must meet the polyurea manufacturer's recommendation.
7. **Modified Urethane.** The type, gradation, and application rates for standard and large glass beads and wet reflective beads/element used with modified urethane marking material must meet the modified urethane manufacturer's recommendation.

MICHIGAN
DEPARTMENT OF TRANSPORTATION
SUPPLEMENTAL SPECIFICATION
FOR
ERRATA TO THE 2012 STANDARD SPECIFICATIONS

1 of 30

03-04-19

Page	Subsection	Errata
N/A	N/A	In the very beginning of the book on the page where we list the MDOT publications included by reference delete the following manual. "Work Zone Safety and Mobility Manual"
N/A*	N/A	In the very beginning of the book on the page where we list the MDOT publications included by reference replace the Field Manual of Soil Engineering (out of Print) with the following manual. "Geotechnical Manual"
3	101.02	Modify the abbreviation reading "AIS" to read "AISI".
4*	101.02	Delete the following abbreviations and the long forms MDELEG MDNRE Add the following abbreviations and the long forms MDNR Michigan Department of Natural Resources MDEGLE Michigan Department of Environmental Great Lakes, and Energy MDLARA Michigan Department of Licensing and Regulatory Affairs NESC National Electrical Safety Code
27	103.02.B.2	Change the last sentence of the first paragraph to read "For decreases below 75 percent, the maximum allowable payment for work performed, including any adjustment, will not exceed an amount equal to 75 percent of the original contract quantity times the contract unit price."
34	104.05	The first sentence of this subsection should read "If the Contractor performs unauthorized work (work performed without the inspections required by the contract, extra work performed without Department approval, work performed contrary to the inspectors direction, or work performed while under suspension by the inspector), the Engineer may reject the unauthorized work."
46	104.12	Add the following to the end of the first paragraph "The use of right-of-way in wetlands and floodplains, or the crossing of water courses by construction equipment is prohibited."
53	105.09	Add the following to the end of the second paragraph "Any specifically produced material not purchased by the Department, will remain the

Page	Subsection	Errata		
		Contractors and must be removed from the project prior to final acceptance."		
56	107.02.B.2	This sentence should read "U.S.Army Corps of Engineers' Section 404, Dredge and Fill; and Section 10, Navigable Waterway."		
56*	107.02.B	Add the subsection reading as follows: "3. U.S. Coast Guard Section 9, Navigable Waterway." Change "MDNRE" to "MDEGLE" in this subsection.		
64	107.12	Change the first sentence of the first paragraph to read: "For protection of underground utilities and in accordance with 2013 PA 174, the Contractor must notify Miss Dig at least 3 work days, excluding Saturdays, Sundays and holidays, before beginning each excavation in areas where public utilities have not been previously located."		
65*	107.15.A	Change "MDNRE" to "MDEGLE" in four instances in this subsection.		
66	107.15.A.3	Add the following to the end of the paragraph "Note that a burn permit from the MDNR is required for any open burning whenever the ground is not snow covered. Any individuals that allow a fire to escape will be in violation of the Natural Resources and Environmental Protection Act and will be required to reimburse the costs of suppressing the wild fire."		
67*	107.16	The third sentence should read "In State Forests, the Contractor must contact the local Unit Manager, Forest Management Division, MDNR, regarding the work to be performed within or adjacent to the forest land." Delete the last sentence of the first paragraph of this subsection.		
80	108.08.F	Delete the second paragraph in its entirety.		
80	108.08.G	Add the following new subsection: "G. The Contractor may propose and the Engineer may approve another equitable method, supported by an acceptable rationale to determine time extensions for any of the excusable delays listed in subsection 108.08.		
83	108.10.C	Change the last sentence of the first paragraph to read: "The liquidated damages may contain one or more components of damages added together."		
83	108.10.C.1	In Table 108-1 delete the last row of the table and replace it with the following: <table border="1" style="margin-left: 40px;"> <tr> <td style="width: 60%;">≥50,000,000</td> <td style="width: 40%;">4,500</td> </tr> </table>	≥50,000,000	4,500
≥50,000,000	4,500			
102	109.05.E.1	Change the second sentence of the third paragraph to read: "Provide the content specified in subsection 109.05.D.11 for the applicable items in this statement and as follows:"		

Page	Subsection	Errata
107	150.04	Change the following pay item reading "Mobilization, Max ___" to read "Mobilization, Max (dollar)" at nine locations throughout the subsection.
112	201.03.A.3.b	Change "MDNRE" to "MDNR" in three instances in this subsection.
123	204.04	Change the following pay item reading "Structures, Rem" to read "Structures, Rem (Structure No.)"
123	204.04	Change the following pay item reading "Concrete Barrier, Rem" to read "Conc Barrier, Rem"
150*	208.01	Change "MDNRE" to "MDEGLE" in this subsection.
180	308.03.A	Change the first sentence of the second paragraph to read: "Do not operate equipment required to place backfill directly on geotextile products."
185	401.03.A	Change the first sentence of the second paragraph to read: Where unstable soil conditions, or obstructions other than rock, require excavation of the trench below the elevation detailed on the plans; undercut, backfill, and compact the trench as directed by the Engineer.
188	401.03.H	Change the second sentence of the paragraph to read "Jack steel pipes in place in accordance with subsection 401.03.G".
189	401.03.N	Add the following sentence to the end of the first paragraph "Where possible, maintain the stream flow thru a temporary channel or temporary culvert." The second sentence of the second paragraph should read "Direct water from the dewatering operations through a filter bag before discharging to an existing drainage facility."
189	401.04	Change the fourth pay item from the end of the list to read as follows: "Culv, Reinf Conc Ellip, (shape) CI __, (rise) inch x (span) inch".
190	401.04	Change the fourth pay item from the end of the list to read as follows: "Steel Casing Pipe, __ inch, Tr Det __."
195	402.03.C	Change the third sentence of the first paragraph to read as follows: "Wrap pipe joints, with a diameter greater than 24 inches, using geotextile blanket."
200	402.04	Change the third pay item from the top of the list to read as follows: "Sewer, CI __, __ inch, Jacked in Place"
200	402.04.A	Change the last sentence of the subsection to read as follows: "The unit price for Sewer and Sewer, Reinf Conc, Ellip includes the cost of excavation, backfill, geotextile blanket and mandrel testing."

Page	Subsection	Errata
201*	402.04.H	Change the last sentence of the first paragraph to read "The Department will not make an adjustment in the pay items of Minor Traf Devices or Traf Regulator Control. "
208	403.04.D.3	Change the sentence to read: "Removing and replacing pavement adjacent to the adjusted cover per Standard Plan R-37 Series."
218	406.03.A.2	Change the first sentence of the first paragraph to read: "Design precast box culverts less than 10 feet in span length measured along the centerline of the roadway in accordance with current AASHTO LRFD Bridge Design Specifications and ASTM C 1577." Add the following sentence to the end of the first paragraph: "Design precast box culverts greater than or equal to 10 feet in span length measured along the centerline of the roadway for HL-93 Modified live load."
219	406.03.B	Change the first sentence of the first paragraph to read: "Submit shop drawings for culverts greater than or equal to 10 feet in span length measured along the centerline of the roadway to the Engineer, for review and approval in accordance with subsection 104.02."
219	406.03.C.1	Change the second sentence of the first paragraph to read: "Before manufacture, perform load ratings on precast three-sided, arch or box culverts greater than or equal to 10 feet in span length measured along the centerline of the roadway, in accordance with the AASHTO Manual of Bridge Evaluation, Section 6, Part A, the Michigan Bridge Analysis Guide current at the time load rating is performed, and the Michigan Structure Inventory and Appraisal Guide."
223	406.03.G	Add the following after the first sentence of the second paragraph: "Where possible, maintain the stream flow thru the existing channel, temporary channel, or temporary culvert."
224	406.03.G	Replace the fifth paragraph of this subsection with the following: "The Contractor may use cast-in-place wing walls, headwalls, and aprons, as alternatives to precast wing walls, headwalls, and aprons. Attach cast-in-place wing walls or headwalls as shown on the shop drawings."
225	406.03.G.2	Change the third sentence of the first paragraph to read: "Before placing the open-graded aggregate 34R, compact the coarse aggregate 6A using at least three passes of a vibrating plate compactor."
226	406.03.G.2	Change the first sentence of the second paragraph of this subsection to read:

Page	Subsection	Errata
		"Fill the space between the box culvert joints during placement of box sections with closed-cell rubber extrusion type gaskets in accordance with ASTM C 990."
226	406.04.A.9	Change the sentence to read: "Providing plan modifications including design, additional plan quantities and pay items to accommodate any changes to the precast units as shown on the plans."
226*	406.04.A	Add the following paragraph after the last paragraph of the subsection: "The substructure design is specific to the three-sided or arch culvert detailed on the plans. The Contractor must use approved MDOT service vendors qualified in Hydraulics, Geotechnical Engineering Services, and Short and Medium Span Bridges to perform the required design and plan modifications, as directed by the Engineer, if the Contractor selects a culvert shape different than shown on the plans."
227	406.04.B	Add the following new item in the list of items in this subsection: 2. Headwalls, wingwalls, aprons, and curtain walls, precast or cast-in-place; Renumber the exist items 2 through 4 in this list to read 3 through 5. Delete existing item numbered 5 and replace with the following: 6. Inserts for bars and connection hardware; and Renumber the existing item 6 in this list to read 7.
227	406.04.B	Delete the first and second paragraphs following the list of items in this subsection and replace with the following: "The Department will pay separately for cast-in-place concrete, other than for culvert segments, wing walls, and headwalls; excavation; protective coating; providing and placing backfill material; by plan quantity in accordance with subsection 109.01.A."
239	501.03.C.6	The first sentence of this subsection should read "Except as specified in subsection 501.03.C.4, removing HMA surface applies to removing HMA overlying a material designated for removal or that is required to remain in place."
247	501.03.O	Change footnote e in Table 501-5 to read: "Flushing severe enough to significantly affect surface friction (Friction Number <35)."
249	501.04.H	The first sentence of this subsection should read "The Engineer will measure, and the Department will pay for removing HMA surface, no greater than 12 inches thick, overlying a material designated for removal or that is required to remain in place, as HMA Surface, Rem. "

Page	Subsection	Errata
		The second paragraph of this subsection should read "The Engineer will measure, and the Department will pay for removing HMA surface, greater than 12 inches thick, overlying a material designated for removal or that is required to remain in place, as Pavt, Rem in accordance with subsection 204.04."
257	503.03.E	Delete this subsection in its entirety.
265	504.03.E.3	Delete this subsection in its entirety.
269	504.04.A	This subsection should read "The unit prices for Micro-Surface , regardless of the type required, include cleaning existing pavement; applying a bond coat; temporary pavement markings; stationing; corrective action; and traffic control to complete corrective action."
299	601.04	In table 601-2 delete the row for Grade P-NC concrete in its entirety.
300	601.04	In table 601-2, the first sentence of footnote b. should read: "Use coarse aggregate 6A, 6AA or 6AAA for Grades P1, P2 and M." In table 601-2, footnote c. should read: "The mix design basis for bulk volume (dry, loose) of course aggregate per unit volume of concrete is 72% for Grade P1; 74% for Grade P2."
308	602.03.F	Note c. in Table 602-1 should read "Refer to Section D6 of the Materials Quality Assurance Procedures Manual for inspection procedure."
320	602.04.C.3	The last paragraph in this subsection should read "If the Engineer approves a substitution of a higher concrete grade for a lesser grade (e.g., P1 for P2), the Department will pay for the higher grade of concrete using the original bid and pay items of the lesser grade."
327	603.02	Change the second material in the list to read: "Concrete, Grade P-NC.....603" Change the third material in the list to read: "Base Course Aggregate, 4G, 21AA, 22A.....902"
334	603.03.B.10	Change the last sentence of the second paragraph to read "Apply the required curing compound in two coats, at a rate of at least 1 gallon per 25 square yards for each coat."
342	603.04.G.3	Change "D1" to "W" in two instances in this subsection.
351	701.04	Replace Tables 701-1A and 701-1B with the Table 701-1 below.
362*	704.03.C	Change the last sentence in the first paragraph of this subsection to read: "The Engineer will consider approval after receiving applicable MDEGLE permits for the alternate method."

Page	Subsection	Errata
372	705.03.C.1	Add the following sentence after the first paragraph of this subsection: "Do not drive piles within a radius of 25 feet of newly placed concrete until the concrete attains at least 75 percent of its specified minimum strength."
374	705.03.C.2.c	Change the last sentence of the second paragraph to read "Drive test piles to the minimum pile length or practical refusal, whichever is greater".
379	705.04	Change the fifth item down the list to read: "Pile, Galv (Structure No.)"
380	705.04	Change the last item in the list to read: "Pile Driving Equipment, Furn (Structure No.)"
383	706.02	The fourth paragraph following the list of materials should read "Provide AASHTO M 270, Grade 36 steel, meeting the requirements of ASTM A 786, galvanized in accordance with section 707, for expansion joint cover plates. Provide plates at least 3/8 inch thick. Use plates with a slip resistance equal to or greater than those meeting the requirements of ASTM A 786 and must be approved by the Engineer. Provide ASTM F 593 (Type 304) stainless steel, 3/4-inch or 1/2-inch diameter, flathead countersunk screws with 3/4-inch or 1/2-inch diameter inserts for use in expansion joint cover plates."
389	706.03.D.4.b	Change the first sentence of the fourth paragraph to read "Design forms, form supports, and attachments to carry dead loads, and resultant horizontal loads due to forming of cantilever overhangs."
390	706.03.E.4	Change the fourth sentence of the first paragraph to read: "Use wire ties to secure all bar intersections for the top mat. Use wire ties to secure all bar intersections for other mats where the product of the length and width of bar intersection spacing exceeds 120 square inches."
391	706.03.E.8	Change the first sentence of the second paragraph of this subsection to read: "Patch sawed or sheared ends and visible defects in accordance with ASTM A 775."
392	706.03.E.8	Change the last sentence of the third paragraph of this subsection to read: "Coat mechanical splices after splice installation in accordance with ASTM A 775 for patching damaged epoxy coating."
394	706.03.H.1	Delete the last paragraph on page 394 and replace it with the following: "Do not cast sidewalk, curb, or barrier pours until the deck concrete attains at least the minimum specified 7-day flexural or compressive strength, and after completion of the 7-day continuous wet cure. The

Page	Subsection	Errata
		forming of succeeding portions may occur, provided the wet cure is maintained."
406*	706.03.N.1.b	Add the following to the end of the last paragraph of the subsection: "Do not discontinue wet cure nor cast succeeding portions onto the bridge deck prior to completion of the 7-day two-phase continuous wet cure. Ensure excess or ponding cure water is removed prior to casting of succeeding structure portions."
416	707.03.C.1	Change the title of the subsection from "Shop Plans to read "Shop Drawings". Change the second sentence of this subsection to read: "Do not use design drawings in lieu of shop drawings."
426	707.03.C.17	Change the second sentence in the first paragraph of this subsection to read: "Tap oversized galvanized nuts in accordance with ASTM A 563 or AASHTO M 292 and meet Supplementary Requirement S1 of ASTM A 563 or AASHTO M 292."
430	707.03.D.7.b	Delete the first sentence of the last paragraph of this subsection.
430*	707.03.D.7.b	Change the title of the Table 707-4 to read: "Minimum Bolt Tension for ASTM F 3125 Grade A 325"
430	707.03.D.7.b	Change "104,000" to "103,000" in the last row under the column titled Minimum Bolt Tension.
431	707.03.D.7.c	Add the following sentence to the end of the first paragraph of this subsection: "If using impact wrenches, provide wrenches sufficient to tighten each bolt in approximately 10 seconds."
431*	707.03.D.7.c	Change the first sentence of the second paragraph to read: "Do not reuse ASTM F 3125 Grade A 325 bolts and nuts.."
434	707.04.A	Change the first sentence of the first paragraph of this subsection to read: "The Engineer will measure structural steel by the calculated weight of metal in the finished structure, excluding filler metal in welding, as shown on the shop drawings or working drawings."
438	708.03.A.2	Change the title of the subsection from "Shop Plans to read "Shop Drawings". Change the first sentence to read: "Submit shop drawings in accordance with subsection 104.02." Change the fourth sentence to read:

Page	Subsection	Errata
		"Do not start production until the Engineer approves the shop drawings."
441*	708.03.A.11	Change the last sentence of the first paragraph to read "Cure concrete at temperatures from 70 °F to 150 °F until concrete attains the release strength shown on the shop drawings".
441	708.03.A.11	Change the fourth sentence of the fourth paragraph to read "Do not exceed a maximum concrete temperature of 150 °F during the curing cycle."
458	711.03.A	Change the first sentence in the first paragraph to read: "Shop drawings for structural steel and pipe railings are not required."
460	711.04.A	Change the second sentence of the first paragraph to read: "The unit price for Bridge Barrier Railing includes the cost of placing steel reinforcement, providing and placing concrete, constructing joints, and forming, finishing, curing and protecting the concrete."
461	711.04.F	The title of this subsection should read " Reflective Marker, Permanent Barrier. "
467	712.03.C	Add the following to the end of the third paragraph of the subsection: "Notify the Engineer of any saw cuts in the top flange. Saw cuts equal to or less than 1/32 inch deep in steel beams must be repaired by grinding, to a surface roughness no greater than 125 micro-inches per inch rms, and tapering to the original surface using a 1:10 slope. Saw cuts in excess of 1/32 inch deep in steel beams require a welded repair to be submitted to the Engineer for approval. Weld in accordance with subsection 707.03.D.8 and provide adequate notice to allow the Engineer to witness the repair work. Inspect and test all saw cut repairs (including grinding repairs) using ultrasonic testing in accordance with 707.03.D.8.c at no additional cost to the Department."
471	712.03.J	Add the following to the end of the second paragraph of the subsection: "Select adhesive anchor systems from the Qualified Products List."
471	712.03.J.1	Delete the first paragraph in this subsection and replace it with the following: "Propose complete details of drilling, cleaning, and bonding systems for anchoring reinforcement and submit for the Engineer's approval before use. The minimum embedment depth must be nine times the anchor diameter for threaded rod or bolt and twelve times the anchor diameter for reinforcing bar. Propose a drilling method that does not cut or damage existing reinforcing steel. Prepare at least three proof tests per anchor diameter and type in the same orientation in which they will be installed on the existing structure, on a separate concrete block, in the presence of the Engineer. The Engineer will proof test the proposed systems. The Engineer will base approval of the anchoring system on the following criteria:"
471	712.03.J.2	Change the third sentence of the first paragraph to read:

Page	Subsection	Errata
		"Use a tension testing device for unconfined testing, in accordance with ASTM E 488."
473	712.03.L.2	Change the first sentence in the second paragraph of this subsection to read: "If using epoxy coated steel reinforcement, epoxy coat mechanical reinforcement splices in accordance with ASTM A 775."
473	712.03.L.3	Delete the existing first sentence in the first paragraph.
473	712.03.L.3	Change the third sentence of the first paragraph to read "Provide two test splices on the largest bar size."
473*	712.03.L.3	Change the sentence beginning "Demonstrate to the.... to read: "Demonstrate to the Engineer that splices have a tensile strength of 125 percent of the bar yield strength and high strength splices have a tensile strength of 150 percent of the bar yield strength."
488	713.02	Add the following as subsection 713.02.C: "C. Structural Steel for Retrofitting and Welded Repairs. Structural steel material used for retrofitting and welded repairs of primary members as defined in subsection 707.01.B must meet longitudinal Charpy V-Notch impact test requirements."
501	715.02	Add the following material reference above the two existing items: "Sealant for Perimeter of Beam Plates.....713"
508	715.03.D.1	Add the following sentence after the second paragraph of the subsection: "Apply sealant for perimeter of beam plates in accordance with subsection 713.03.F."
515	716.03.A	Delete the second paragraph of this subsection in its entirety. Change the last sentence of the last paragraph of this subsection to read: "Provide a primer dry film thickness for the top flange between 4 mils and 10 mils."
519	716.04	Change the second sentence of the first paragraph of this subsection to read: "The unit price for Field Repair of Damaged Coating (Structure No.) includes the costs of making field repairs to the shop applied coating system; prime coat surfaces and exposed surfaces of bolts, nuts, and washers; and repairing stenciling."
521	717.04.B	This subsection should read "The unit price for Drain Casting Assembly includes the cost of providing and installing the downspout and, if necessary, the lower bracket to the drain casting."

Page	Subsection	Errata
522	718.02	Change the section number "906" in the third material in the list to read "919."
533	718.04	Delete the following pay item from the list: Temp Casing.....Foot
533	718.04.B.2	Delete this subsection in its entirety.
533	718.04.B.3	Renumber this subsection as follows: "2. Permanent Casing. "
540	802.04	Change "Non reinf" in the last pay item of the list with "Nonreinf".
545*	803.04.E	Change the second sentence of the second paragraph to read: "The unit price for Railing for Steps includes the cost of providing, fabricating, installing, and grouting the railing."
560	807.04	Delete the following pay item from the list: Guardrail Buffered EndEach
560	807.04.B	Change the fifth paragraph of this subsection to read: "The Engineer will measure Guardrail Salv and Guardrail, Mult, Salv along the face of the rail (one face for multiple beams), including terminals and end shoes."
567	808.04.C	Change the first paragraph of this subsection to read: "The Department will not pay separately for protective fence required in accordance with subsection 104.07."
569	809.04.A	Change the first sentence to read: "The unit price for Field Office, CI __ includes the cost of setup, providing access, grading, maintaining, plowing snow, and utility hook-up charges."
570	809.04.B	Delete the existing second and third sentences in the first paragraph and replace them with the following: "The unit price for Field Office, Utility Fees includes the cost of monthly usage fees for electricity, gas, telephone service and charges, fuel for the stove, monthly water and sanitary service."
570	809.04.B	Change the existing fourth sentence in the first paragraph to read: "The Department will reimburse the Contractor for monthly usage fees for electricity, gas, telephone, water and sanitary charges incurred by the Department."
575	810.03.K	Change the subsection to read "K. Drilled Piles for Cantilever and Truss Foundations. Construct drilled piles for cantilever and truss foundations in accordance with section 718."

Page	Subsection	Errata
578	810.03.N.2	Add the following sentence after the first sentence of the second paragraph on this page: "Mark each nut and bolt to reference the required rotation."
584	810.04	Delete the last pay item in the list: Truss Fdn Anchor Bolts, Replace.....Each
585	810.04.B.1	Change the second paragraph to read: "The unit prices for Fdn, Truss Sign Structure Type __, __ inch Dia, Cased and Fdn, Cantilever Sign Structure Type __, __ inch Dia, Cased include the cost of concrete, slurry, steel reinforcement, permanent casings, anchor bolts, excavation, and disposal of excavated material."
585	810.04.B.2	Change the second sentence of the first paragraph to read: "The unit prices for Fdn, Truss Sign Structure Type __, __ inch Dia, Uncased and Fdn, Cantilever Sign Structure Type __, __ inch Dia, Uncased include the cost of concrete, slurry, steel reinforcement, temporary casings, anchor bolts, excavation, and disposal of excavated material."
596	811.03.G	Delete this subsection in its entirety.
597*	811.03.H	Rename this subsection as follows: "G. Raised Pavement Marker (RPM) Removal. "
597*	811.04	Change "Crosshatching" in the last pay item of the list on this page to "Cross Hatching".
598*	811.04	Delete the following pay items from the list: Pavt Mrkg, (material), 4 inch, SRSM, (color).....Foot Pavt Mrkg, (material), 4 inch, SRSM, 2 nd Application, (color).....Foot Add the following pay items to the list: "Pavt Mrkg, Polyurea, (legend).....Each Pavt Mrkg, Polyurea, (symbol).....Each" Change the sixth item down the list to read: "Pavt Mrkg, Polyurea, __ inch, Cross Hatching, (color)" Change the eleventh item down the list to read: "Rem Curing Compound, for Longit Mrkg, __ inch.....Foot"
599	811.04.B	Delete this subsection in its entirety.
599	811.04	Rename the following subsections as follows: "B. Call Back. C. Pavement Marking Removal. D. Material Deficiency. "

Page	Subsection	Errata
602	812.03.D	Change the first sentence to read "Provide and maintain traffic control devices meeting the requirements in the ATSSA Quality Guidelines for Work Zone Traffic Control Devices and Features."
603	812.03.D.1	The last sentence on this page should read "Lay the sign behind the guardrail, with the uprights pointing downstream from the traffic, and place the support stands and ballasts close to the guardrail."
604	812.03.D.2	The first sentence of the fourth paragraph should read "Do not use burlap or similar material to cover Department or Local Government owned signs."
604	812.03.D.5	The fifth sentence of the first paragraph should read "Do not mix drums and cones within a traffic channeling sequence."
605	812.03.D.6.b	Change the first sentence of the first paragraph to read: "The Department will allow the nighttime use of 42-inch channelizing devices, in the tangent area only, on CPM and pavement marking of any duration where the use of plastic drums restricts proposed lane widths to less than 11 feet, including shy distance."
605	812.03.D.7	Add the following sentence after the first sentence of the first paragraph: "Place a shoulder closure taper in advance of the lighted arrows placed on the shoulders."
607	812.03.D.9	Delete the second paragraph of this subsection and replace with the following: "Link sections together to fully engage the connection between sections. Maintain the barrier with end-attachments engaged and within 2 inches of the alignment shown on the plans."
608	812.03.D.10.b	Delete the second sentence of the second paragraph of this subsection beginning with "Install sand module attenuators..."
608	812.03.D.10.b	Add the following sentence after the second paragraph of this subsection: "Install impact attenuation devices as shown on the plans, as directed by the Engineer, or both."
609	812.03.D.10.e	Delete the second paragraph of this subsection.
612	812.03.D.13	Delete the third paragraph of this subsection and replace it with the following: "Perform work on signals in accordance with the contract and to the requirements of NEMA TS-5 standard for those items not identified in the contract."
613*	812.03.D.14.a.iii	Change the sentence in this subsection to read "Place a terminal end shoe, in accordance with Standard Plan R-66-Series, and of appropriate type based on existing guardrail, on both blunt guardrail ends."

Page	Subsection	Errata
615	812.03.F	The second sentence of the second paragraph of this subsection should read: "The Contractor may use a Type R temporary pavement marking cover, per subsection 812.03.D.12 when authorized by the Engineer."
616	812.03.F.2	The last sentence of the first paragraph should read: "If the removal equipment cannot collect all removal debris, operate a self-propelled sweeper capable of continuously vacuuming up the removal debris immediately behind the removal equipment."
617	812.03.G.3	The first sentence of the second paragraph should read: "Sweep the shoulder and remove debris prior to placing traffic on the shoulder and throughout the time the shoulder is used to maintain traffic."
617	812.03.G.4.a	Delete "48 inch by 48 inch" from the first sentence of this subsection.
618*	812.03.G.7	The first sentence of the first paragraph should read: "Clean barrier reflectors, plastic drums, 42 inch channelizing devices, tubular markers, signs, barricades, and attached lights in operation on the project to ensure they meet required luminosity."
619	812.03.G.8	The second sentence of the third paragraph from the end of the subsection should read: "Illuminate traffic regulator stations at night per subsection 812.03.H."
621	812.03.I.6	Delete "48 inch by 48 inch" from the second sentence of this subsection.
622*	812.03.J	The second paragraph should read "Apply one 2-inch wide horizontal stripe of red and white conspicuity tape along at least 50 percent of each side of, and across the full width of the rear of the vehicle or equipment."
622	812.04	Change the second item down the list to read: "Traf Regulator Control" Change the sixth item down the list to read: "Sign Cover, Type I"
626	812.04.I	Change the reference "812.04.E" in the first sentence to "812.04.D".
628	812.04.M.4	Add the following as the first sentence of this subsection: "The Engineer will not measure a temporary barrier ending move as Conc Barrier Ending, Temp, Relocated if it involves work defined in subsection 812.04.M.3."
629	812.04.N.1	Change the reference "811.04.D" in the second paragraph of this subsection to read "811.04.C".
630	812.04.S	Change the first sentence to read: "The Department will not make additional payments for traffic regulating, signing, arrow boards, and lighting systems for traffic regulator stations operated at night due to a temporary PTS system failure."

Page	Subsection	Errata
634	813.03.C.3	Change the reference "903.07.A" in the paragraph of this subsection to read "907.07.B".
638	814.03.D	Change the second sentence to read: "Place the HMA mixture on the prepared base to a thickness of at least 2 inches, and to at least 220 pounds per square yard."
646	815.04	Change the first, third and fourth pay items in the list to read: "Site Preparation, Max (dollar) Lump Sum Watering and Cultivating, First Season, Min (dollar)..... Lump Sum Watering and Cultivating, Second Season, Min (dollar) Lump Sum"
646	815.04.C.1	Change the following pay item reading: "Watering and Cultivating, First Season, Min. (dollar)" to read "Watering and Cultivating, First Season, Min (dollar)" at two locations throughout the subsection.
646	815.04.C.1.b	Delete this subsection in its entirety.
646	815.04.C.1.c	Rename this subsection to read: "b. Removal and disposal of unacceptable plants."
646	815.04.C.2	Change the following pay item reading: "Watering and Cultivating, Second Season, Min. (dollar)" to read "Watering and Cultivating, Second Season, Min (dollar)" at three locations throughout the subsection.
647	815.04.C.2	Change the last paragraph of this subsection to read: "For each unacceptable plant identified, the Engineer will calculate a 50 percent reduction in the unit price for the relevant (Botanical Name) pay item, and will process a negative assessment for each unacceptable plant for that amount."
650	816.03.B	Delete the first paragraph of this subsection and replace with the following: "Conduct soil tests when called for in the contract or when directed by the Engineer. Provide soils tests results to the Engineer when testing is required. Provide and place fertilizer as indicated below and as indicated in the soils tests, if required."
650	816.03.B.1	Change the sentence to read: "For Class A fertilizer, evenly apply 176 pounds of chemical fertilizer nutrient per acre on a prepared seed bed."
650	816.03.B.2	Change the sentence to read: "For Class B fertilizer, evenly apply 120 pounds of chemical fertilizer nutrient per acre on a prepared seed bed."
650*	816.03.B.3	Change the sentence to read: "For Class C fertilizer, evenly apply 80 pounds of chemical fertilizer nutrient per acre on established turf."

Page	Subsection	Errata
663*	819.01	<p>Delete the first paragraph in the subsection and replace it with the following: “This work consists of providing operating electrical and lighting units; removing, salvaging, or disposing of existing electrical and lighting components; excavating, backfilling, restoring the site in accordance with section 816; and disposing of waste excavated materials. Complete this work in accordance with this section, section 820, and the contract and to the requirements of the NEC, the National Electrical Safety Code, and the MDLARA for those items not identified in the contract.”</p> <p>Change the third sentence of the second paragraph in this subsection to read: “Contact the MDLARA for electrical service inspection and pay the applicable fees.”</p>
671	819.03.F.1	<p>Change the paragraph to read: “Install light standard foundations as shown on the plans and the standard plans, as applicable.”</p>
673	819.03.G.4.b	<p>Change the last sentence of the first paragraph to read: “Tighten the anchor bolts to a snug tight condition as described in the third paragraph of subsection 810.03.N.2 ensuring the lock washer is completely compressed.”</p>
673	819.03.G.4.b	<p>Delete the first two sentences of the second paragraph and replace with the following: “Tighten bolts connecting the pole to the frangible base to a snug tight condition. Snug tight is the tightness attained by a few impacts of an impact wrench, or the full effort of a person using an ordinary spud wrench. The lock washers must be fully compressed.”</p>
678	819.04	<p>Change the ninth pay item in the list to read: “DB Cable, 600V, 1/C# (size)..... Foot”</p>
678*	819.04	<p>Delete the last item in the list on this page reading: “DB Cable, in Conduit, 600 Volt, (number) 1/C# (size) Foot”</p>
679	819.04	<p>Change the first pay item in the list to read: “DB Cable, in Conduit, 600V, 1/C# (size)..... Foot”</p>
679	819.04	<p>Change the sixth pay item in the list to read: “Cable, P.J., 600V, 1, (size) Foot”</p>
679	819.04	<p>Change the second pay item from the bottom of the list to read: “Conc Pole, Fit Up, (type) Each”</p>
680	819.04	<p>Change the first paragraph to read: “Unless otherwise required, the unit prices for the pay items listed in this subsection include the cost of excavation, granular material, backfill,</p>

Page	Subsection	Errata
		and disposal of waste excavated material. If the contract does not include pay items for restoring the site in kind in accordance with section 816, the Department will consider the cost of restoration included in the pay items listed in this subsection."
680	819.04.A	<p>Add the following paragraph after the first paragraph of the subsection. "The unit prices for Conduit, Rem include the cost of removing the type, number, and size of conduit shown on the plans."</p> <p>Change the third paragraph of the subsection to read: "The unit prices for Conduit, (type), __ inch and Conduit, DB, (number), __ inch include the cost of installing the type, number, and size of conduit shown on the plans, and installing marking tape."</p>
681	819.04.B	<p>Change the last paragraph of the subsection to read: "The unit price for DB Cable, in Conduit, Rem includes the cost of removing all cables from the existing conduit measured per lineal foot of conduit."</p>
681	819.04.C	<p>Change the first paragraph of the subsection to read: "The unit prices for Cable, Rem and Cable, (type), Rem include the cost of dead ending, circuit cutting, installing guying, work required to leave circuits operable, and disposing of the removed cables, wire, hardware, and other appurtenances."</p>
681	819.04.D	<p>Change the first paragraph of the subsection to read: "The unit price for Cable, Pole, (type), Disman includes the cost of dismantling and off-site disposal of the following:"</p>
685	820.01.D	<p>Change the sentence to read: "Excavate, backfill, restore the site in kind in accordance with section 816, and dispose of excess or unsuitable material;"</p>
688	820.03.C	<p>Change the seventh paragraph of this subsection to read: "Tighten top anchor bolt nuts, snug, in accordance with the first four paragraphs of subsection 810.03.N.2, except beeswax will not be required."</p>
696	820.04	<p>Add the following pay items to the list: "Pedestal, Pushbutton, Alum.....Each Pedestal, Pushbutton, Rem.....Each"</p>
697	820.04.A.2	<p>Change the sentence to read: "If the contract does not include pay items for restoring the site in kind in accordance with section 816, the Department will consider the cost of restoration included in the pay items listed in this subsection."</p>
698	820.04.B	Delete the second paragraph of this subsection found on this page.
698	820.04.C	Change " Fdns " to read " Fdn " in four instances in this subsection.

Page	Subsection	Errata
701	820.04.J.3	Change the sentence to read: "Installing wires in the saw slots and to the handholes;"
701.	820.04.J	Add the following as a new subsection: "7. A 3/4 inch minimum flexible conduit (non-metallic and rated for underground use) from the pavement to the handhole."
706	821.01.B	Change the website address listed after the second paragraph on this page to read: <u>"http://www.ngs.noaa.gov/heightmod/GuidelinesPublications.shtml"</u>
711	822.03.B	Change the second paragraph to read: "If corrugations are required on concrete shoulders and the method of installation is not shown on the plans or directed by the Engineer, construct corrugations by grinding, or cutting."
718*	823.03.U	Change "MDNRE" to "MDEGLE" in four instances in this subsection.
720	823.04	Change the pay item seventh from the bottom of the list to read: "Water Shutoff, Adj, Temp, Case ___"
730	824.03.Q	Change the third sentence of the fourth paragraph to read: "Ensure placement of monumentation in accordance with section 821."
730	824.03.Q	Change the first sentence of the last paragraph to read: "The Department will not pay for work dependent on lost or destroyed stakes until the Contractor replaces the stakes."
732	824.04	Change the first sentence of the first paragraph following the list of pay items to read: "If the Engineer determines the Contractor will perform staking as extra work, the Department will pay for staking in accordance with section 103."
733	824.04	Change the left column header in Table 824-2 to read: "Percent of Original Contract Amount Earned"
739	902.02	Change the last aggregate testing description to read: "Determining Specific Gravity and Absorption of Fine Aggregates.....MTM 321"
742	902.03.C.1.a	Change the sentence to read: "Coarse aggregate includes all aggregate particles greater than or retained on the 3/4-inch sieve."
742	902.03.C.2.a	Change the sentence to read: "Intermediate aggregate includes all aggregate particles passing the 3/4-inch sieve through those retained on the No. 4 sieve."

Page	Subsection	Errata
742	902.03.C.2.b.iii	Change the sentence to read as follows: "Maximum Loss by Washing per MTM 108 of 3.0 percent".
744	902.07	Delete the fourth paragraph of the subsection and replace it with the following: "The Engineer will only allow the use of granular material produced from crushed portland cement concrete for embankment and as trench backfill for non-metallic culvert and sewer pipes without associated underdrains. However, granular material produced from crushed portland cement concrete is not permitted as swamp backfill, nor within the top 3 feet below subgrade regardless of the application.
746*	902.11	Change the Item of Work by Section Number column in Table 902-1 for the 6AA row to read: "406, 601, 602, 706, 708, 806". Change the Item of Work by Section Number column in Table 902-1 for the 6A row to read: "206, 401, 402, 406, 601, 602, 603, 706, 806". Change the Item of Work by Section Number column in Table 902-1 for the 34R row to read: "401, 404, 406".
751*	902.11	Replace Table 902-6 with the Table 902-6 below.
751	Table 902-7	Under the Material column in the fourth row change the "FA2" to read "2FA".
751	Table 902-7	Under the Material column in the fifth row change the "FA3" to read "3FA".
752	Table 902-8	Under the Material column in the fourth row change the "FA2" to read "2FA".
752	Table 902-8	Under the Material column in the fifth row change the "FA3" to read "3FA".
761	Table 904-2	Delete the footnote f and any other reference to footnote f from the table.
767	905.03	Change the first sentence of the first paragraph to read: "Deformed bars, must meet the requirements of ASTM A 706, ASTM A 615, or ASTM A 996 (Type R or Type A only) for Grade 60 steel bars, unless otherwise required".
767*	905.03	Change the first sentence of the second paragraph to read: "Unless otherwise specified, spiral reinforcement must meet the requirements of plain or deformed Grade 40 steel bars of ASTM A 615, ASTM A 996 (Type A), or the requirements of cold-drawn wire of ASTM A 1064".
767	905.03	Change the first sentence of the third paragraph to read: "Bar reinforcement for prestressed concrete beams must meet the requirements of ASTM A 996 (Type R) for Grade 60 steel bars, except

Page	Subsection	Errata
		the Engineer will allow bar reinforcement that meets the requirements of ASTM A 615 or ASTM A 996 (Type A) for Grade 40 steel bars for stirrups in prestressed concrete beams”.
768	905.03.C	Change the first sentence in the subsection to read: "Epoxy coated steel reinforcement, if required, must be coated in accordance with ASTM A 775, with the following exceptions and additions."
768	905.03.C.3	Change the first sentence of this subsection to read: "Include written certification that the coated reinforcing bars were cleaned, coated, and tested in accordance with ASTM A 775 with the coating applicator."
768	905.05	Change the first sentence of the first paragraph to read: "Deformed steel bars must meet the requirements of ASTM A 706 or the requirements for Grade 40, Grade 50, or Grade 60 of ASTM A 615 or ASTM A 996 (Type R or Type A only)".
768	905.06	Delete this subsection in its entirety and replace it with the following: "Deformed wire fabric for prestressed concrete and fabric for concrete pavement reinforcement must meet the requirements of ASTM A 1064 and fabricated as required."
772*	906.07	Change the first paragraph to read: "High-strength bolt fasteners for structural joints must meet the requirements of ASTM F 3125 Grade A 325 Type 1 bolts. High-strength nuts for structural joints must meet the requirements of ASTM A 563 Grade DH or AASHTO M 292 Grade 2H. High-strength washers for structural joints must meet the requirements of ASTM F 436 Type 1 for circular, beveled, clipped circular, and clipped beveled washers." Change the second sentence of the second paragraph of this subsection to read: "Galvanized nuts must be tapped oversize in accordance with ASTM A 563 and meet Supplementary Requirements S1, Lubricant and Rotational Capacity Test for Coated Nuts and S2, Lubricant Dye."
777*	907.03.D.2.a	Change the first sentence of the second paragraph to read: "Angle sections must be nominal 2½ inch by 2½ inch by ¼ inch."
777*	907.03.D.2.b	Change the first sentence of the first paragraph to read: "Angle section braces must be nominal 1¾ inch by 1¾ inch by ¼ inch or nominal 2 inch by 2 inch ³ / ₁₆ inch."
782	908.04	Change the first sentence of the first paragraph of this subsection to read: "Steel castings for steel construction must meet the requirements of ASTM A 148 for Grade 60/90 carbon steel castings, as shown on the plans, unless the Engineer approves an alternate in writing."

Page	Subsection	Errata
784*	908.09.C	<p>Change this subsection to read: "C. Hardware. Railing anchor studs must meet the requirements of ASTM A 449 Type 1. Heavy hex nuts must meet the requirements of ASTM A 563. Bolts, used as rail fasteners, must meet the requirements of ASTM F 3125 Grade A 325, Type 1. Where called for, round head bolts must meet the requirements of ASTM A 449 Type 1. The material for the railing hand hole screws must meet the requirements of ASTM A 276, Type 304. All nuts must meet the requirements of ASTM A 563 Grade DH or AASHTO M 292 Grade 2H. All flat washers must meet the requirements of ASTM F 436. Lock washers must be steel, regular, helical spring washers meeting the requirements of ANSI B18.21.1 - 1972. Bolts, nuts, washers and other hardware must be hot-dip galvanized in accordance with AASHTO M 232. Galvanized nuts must be tapped oversize in accordance with ASTM A 563, and meet Supplementary Requirements S1, Lubricant and Rotational Capacity Test for Coated Nuts, and S2, Lubricant Dye."</p>
784	908.11.A	<p>Change the first sentence of the first paragraph to read: "Steel beam sections, backup elements, terminal end shoes, and special end shoes must meet the requirements of AASHTO M 180, for Class A guardrail."</p>
785*	908.11.B	<p>Change the second paragraph to read: "Bolts, nuts, and round washers for guardrail, other than at bridge barrier railings, must meet the requirements of ASTM A 307 (Grade A), ASTM A 563 (Grade A with Supplementary Requirements S1 of ASTM A 563), and ASTM F 436, respectively."</p> <p>Change the third paragraph to read: "Washers, other than round washers, for guardrail must meet the requirements for circular washers in ASTM F 436 except that the dimensions must be as shown on the plans."</p> <p>Change the fifth paragraph to read: "Bolts, nuts, and washers for connections at bridge barrier railings must conform to ASTM F 3125 Grade A 325 Type 1 galvanized high-strength structural bolts with suitable nuts and hardened washers."</p>
787	908.14.B	<p>Add the following sentence to the end of the third paragraph of this subsection: "Exposed threaded ends of anchor bolts must be galvanized a minimum of 20 inches."</p> <p>Change the sixth paragraph in this subsection to read: "Provide washers meeting the requirements of ASTM F 436 for circular washers."</p>
787	908.14.B	<p>Change the second sentence of the fourth paragraph to read "After coating, the maximum limit of pitch and major diameter for bolts with a</p>

Page	Subsection	Errata
		diameter no greater than 1 inch may exceed the Class 2A limit by no greater than 0.021 inch, and by no greater than 0.031 inch for bolts greater than 1 inch in diameter”.
787*	908.14.C	Change the first paragraph to read "Provide either four or six high strength anchor bolts per the contract plans, meeting the mechanical requirements of ASTM F 1554, for Grade 105, with each standard. Anchor bolts for traffic signal strain poles must meet the requirements of subsection 908.14.B with the following exceptions and additions:"
789	909.03	Change the second sentence of the second paragraph to read: "As an alternative to the AASHTO M 36 requirements for metal pipe, the Contractor may use gasket material meeting the low temperature flexibility and elevated temperature flow test requirements of ASTM C 990, excluding the requirements for softening point, flashpoint and fire point."
793	909.06	Change the first sentence of the second paragraph of this subsection to read: "Provide Corrugated Polyvinyl Chloride Pipe (CPV) and required fittings meeting the requirements of AASHTO M 304."
793*	909.05.D	Change the second sentence of the paragraph to read "Provide a continuous welded joint to create a watertight casing that is capable of withstanding handling and installation stresses. Perform field welding by the SMAW process using E7018 electrodes."
794*	909.08.A	Change the first sentence to read: "Provide bridge deck downspouts of PE pipe meeting the requirements of ASTM F 714, PE 4710, DR 26."
804	Table 909-9	In the note area at the bottom of the table change the designation of the second note from "c." to "b."
811	910.04	Add the following sentence to the end of this subsection: "Fabricate silt fence according to subsection 916.02."
814	Table 911-1	In the 4 th row of the 5 rows in the table change the Property listed as "Total Organic Content (TOC)" to read "Total Organic Carbon (TOC)".
829*	912.08.K	Replace Table 912-10 with the Table 912-10 below.
833*	913.03.B	Change the first sentence of the first paragraph to read: "Clay brick, to construct manholes, catch basins, and similar structures, must meet the requirements of ASTM C 32, for Grade MS."
837*	914.04	Add the following as subsection 914.04.C: "C. Lubricant-Adhesive for Neoprene Joint Seals. The lubricant-adhesive must be a single-component moisture-curing polyurethane and aromatic hydrocarbon solvent mixture meeting ASTM D 2835, Type

Page	Subsection	Errata
		I. Ship in containers plainly marked with the lot or batch number of the material and date of manufacture. Store at temperatures between 58 and 80°F. Do not exceed 12 months shelf-life prior to use."
840	914.08	Change the first sentence of the second paragraph to read: "Straight tie bars for end-of-pour joints must consist of bars of the diameter and length shown on the plans meeting the requirements of ASTM A 615, ASTM A 706, or ASTM A 996 (Type R or Type A only)".
840*	914.09.A	Change the first sentence of the first paragraph to read: "Straight tie bars for longitudinal pavement joints must consist of bars of the diameter and length shown on the plans meeting the requirements of ASTM A 615, ASTM A 706, or ASTM A 996 (Type R or Type A only)".
840	914.09.B	Change the first sentence of the first paragraph to read: "Bent tie bars for bulkhead joints must consist of bars of the diameter and length shown on the plans."
841*	914.13	In the first sentence of this subsection change "ASTM D 1248, for Type III, Class B" to read "ASTM D 4976, Group 2, Class 4, Grade 4".
844	916.01.A	Change the first sentence to read: "Cobblestone must consist of rounded or semi-rounded rock fragments with an average dimension from 3 inches to 10 inches."
845	916.01.D.1	Change the second sentence to read: "Checkdams for ditch grades 2 percent or greater must be constructed using cobblestone or broken concrete ranging from 3 inches to 10 inches in size."
851*	917.10.B.1	Delete the paragraph and replace it with the following: "1. Class A. Provide and apply Class A chemical nutrient fertilizer either according to MSU Soil Testing Lab Recommendations for Phosphorus Applications to Turfgrass, except the maximum single application rate of nutrient will be 48 pounds per acre, when soil tests are required or as indicated in subsections 917.10.B.1.a and 917.10.B.1.b."
851	917.10.B.1	Add the MSU Soil Testing Lab Recommendations for Phosphorus Applications to Turfgrass, found below, after the first paragraph of this subsection.
853	917.15.B.1	Change the second sentence of the subsection to read: "The net must meet the requirements of subsection 917.15.D and be capable of reinforcing the blanket to prevent damage during shipping, handling, and installation."
857	918.01	Add the following two paragraphs following the first paragraph of this subsection: "Wall thickness and outside diameter dimensions must conform to ASTM D 1785 for smooth-wall schedule 40 and 80 PVC conduit

Page	Subsection	Errata
		material. The Department will allow no more than 3 percent deviation from the minimum wall thickness specified.
		Wall thickness range must be within 12 percent in accordance with ASTM D 3035 for smooth-wall coilable schedule 40 and 80 PE conduit.”
858	918.01.E	Delete the first three sentences of the second paragraph shown on page 858.
863	918.06.F.1	Delete the third paragraph in this subsection in its entirety and replace it with the following: "Provide smooth or deformed welded wire fabric in accordance with ASTM A 1064."
864	918.07.C	Change the first sentence of the first paragraph to read: "Provide anchor bolts, nuts, and washers meeting the requirements of subsection 908.14.A and subsection 908.14.B."
864	918.07.C	Delete the second sentence of the second paragraph.
864	918.07.C	Change the third sentence to read: "Provide anchor bolts threaded 4 inches beyond the anchor bolt projection shown on the plans."
867	918.08.C	Change the last sentence of the first paragraph on this page to read: "Galvanize bolts, nuts, washers, and lock washers as specified in subsection 908.14.B."
867	918.08.C	Change the last sentence of the subsection to read: "Provide each frangible base with manufacturer access covers as shown on the plans."
867*	918.08.D	Delete this subsection in its entirety and replace with the following: "Provide galvanized anchor bolts, studs, nuts, couplings, and washers in accordance with subsection 908.14."
879	918.10.J	Change the third sentence of the second paragraph of this subsection to read: "Provide anchor bolts and associated nuts, washers, and hardware meeting the requirements of subsection 908.14."
887	919.06	Change the second paragraph to read: "Shims must be fabricated from brass shim stock or brass strip meeting the requirements of ASTM B 36, for copper alloy UNS No. C26000, half-hard rolled temper, or fabricated from galvanized sheeting meeting the requirements of ASTM A 653, for Coating Designation G 90."
887	919.07.C	Change the sentence to read:

Page	Subsection	Errata						
		“Galvanized high-strength steel bolts, nuts, and washers for connecting arm connection flanges must meet the requirements of subsection 906.07.”						
903	921.03.D	Delete the last three sentences of the first paragraph of this subsection.						
914	921.05.D	Change the first sentence of this subsection to read: "Provide anchor bolts meeting the requirements of subsection 908.14.C, including elongation and reduction of area requirements."						
916	921.07	Change the first sentence of the first paragraph to read: "Provide LED case signs internally illuminated by LEDs and changeable message case signs internally illuminated with LED light sources."						
936	922.04.B	In the first sentence of the first paragraph change the "R-52" to "R-126".						
936	922.04.B	Add the following to the end of the first paragraph: “Hardware used to connect the end section to the barrier must meet the requirements of NCHRP 350 or MASH (Test Level 3 or higher).”						
936	922.04.B	In the first sentence of the second paragraph delete "R-52".						
936	922.04.B	Change the fourth paragraph of this subsection to read as follows: For all endings requiring impact attenuators provide a NCHRP-350 Test Level 3 or MASH Test Level 3 approved impact attenuation system, unless otherwise approved by the Engineer.						
952	Pay Item Index	Change the following pay items to read: <table border="0"> <tr> <td>“Conc Barrier, Rem</td> <td>123</td> <td>204”</td> </tr> <tr> <td>“Conc Pole, Fit Up, (type)</td> <td>679</td> <td>819”</td> </tr> </table>	“Conc Barrier, Rem	123	204”	“Conc Pole, Fit Up, (type)	679	819”
“Conc Barrier, Rem	123	204”						
“Conc Pole, Fit Up, (type)	679	819”						
953*	Pay Item Index	Delete the following pay item reading: “DB Cable, in Conduit, 600 Volt, (number) 1/C# (size)678 819”						
957	Pay Item Index	Delete the following pay item from the list: Guardrail Buffered End560 807						
960	Pay Item Index	Change the following pay item to read: “Mobilization, Max (dollar)107 150”						
961	Pay item Index	Delete the following pay items from the list: <table border="0"> <tr> <td>Pavt Mrkg, (material), 4 inch, SRSM, (color).....</td> <td>598.....</td> <td>811</td> </tr> <tr> <td>Pavt Mrkg, (material), 4 inch, SRSM, 2nd Application, (color).....</td> <td>598.....</td> <td>811</td> </tr> </table>	Pavt Mrkg, (material), 4 inch, SRSM, (color).....	598.....	811	Pavt Mrkg, (material), 4 inch, SRSM, 2 nd Application, (color).....	598.....	811
Pavt Mrkg, (material), 4 inch, SRSM, (color).....	598.....	811						
Pavt Mrkg, (material), 4 inch, SRSM, 2 nd Application, (color).....	598.....	811						
961	Pay Item Index	Change the following pay items in the list to read: Pavt Mrkg, Ovly Cold Plastic, 12 inch, Cross Hatching, (color) Pavt Mrkg, Polyurea, __ inch, Cross Hatching, (color) Add the following pay items to the list:						

Page	Subsection	Errata		
		"Pavt Mrkg, Polyurea, (legend).....	598.....	811
		Pavt Mrkg, Polyurea, (symbol).....	598.....	811
		Pedestal, Pushbutton, Alum.....	696.....	820
		Pedestal, Pushbutton, Rem.....	696.....	820"
962	Pay Item Index	Change the following pay items in the list to read: "Pile Driving Equipment, Furn (Structure No.) Pile, Galv (Structure No.)"		
963	Pay Item Index	Change the following pay item to read: "Rem Curing Compound, for Longit Mrkg, __ inch	598	811"
964	Pay Item Index	Change the following pay item to read: "Sewer, CI __, __ inch, Jacked in Place	200	402"
		"Sign Cover, Type I.....	622	812"
965*	Pay Item Index	Change the following pay item in the list to read: "Steel Casing Pipe, __ inch, Tr Det __ Site Preparation, Max (dollar)	646	815"
966	Pay Item Index	Change the following pay item to read: "Structures, Rem (Structure No.).....	123	204"
966	Pay Item Index	Delete the following pay item form the list; Temp Casing.....	533.....	718
967*	Pay Item Index	Delete the following pay item from the list; Truss Fdn Anchor Bolts, Replace.....	584.....	810
967	Pay Item Index	Change the following pay item in the list to read: "Traf Regulator Control"		
968*	Pay item Index	Change the following pay item in the list to read: "Water Shutoff, Adj, Temp, Case __ Watering and Cultivating, First Season, Min (dollar).....	646	815
		Watering and Cultivating, Second Season, Min (dollar)	646	815"
993	General Index	Change "Shop Plans (see Plans and Working Drawings)" to read "Shop Drawings (see Plans and Working Drawings)".		

Table 701-1 Concrete Structure Mixtures												
Concrete Grade (e,h)	Section Number Reference (i)	Cement Content per cyd (b,c)		Type A, D or no Admixture	Type MR, F, or G Admixtures (g)			Minimum Strength of Concrete (f)				
		lb	sack		Before Admixture	After Admixture (Type MR)	After Admixture (Type F or G)	Flexural (psi)				
								7 Day	14 Day	28 Day (Class Design Strength)	7 Day	14 Day
S1	706, 711, 712	658 (d)	7.0	0 - 3	0 - 3	0 - 7	625	700	725	3,200	4,000	4,500
	705	611	6.5	3 - 5	3 - 6	3 - 7	600	650	700	3,000	3,500	4,000
S2 (a)	705, 706	611	6.5	3 - 7	3 - 7	3 - 8	550	600	650	2,600	3,000	3,500
	401, 705, 706, 712, 713, 801, 802, 803, 810	564	6.0	0 - 3	0 - 6	0 - 7	550	600	650	2,600	3,000	3,500
S3	402, 403, 803, 804, 806	526 (d)	5.6	0 - 3	0 - 6	0 - 7	500	550	600	2,200	2,600	3,000
		517	5.5	0 - 3	0 - 6	0 - 7	500	550	600	2,200	2,600	3,000
		489 (d)	5.2									

a. Unless otherwise required, use Coarse Aggregate 6AA or 17A for exposed structural concrete in bridges, retaining walls, and pump stations.

b. Do not place concrete mixtures containing supplemental cementitious materials unless the local average minimum temperature for the next 10 consecutive days is forecast to be above 40 °F. Adjustments to the time required for opening to construction or vehicular traffic may be necessary. Cold weather protection may be required, as described in the quality control plan. The restriction does not apply to Grade S1 concrete in foundation piling below ground level or Grade T concrete in tremie construction.

c. Type III cement is not permitted.

d. Use admixture quantities specified by the Qualified Products Lists to reduce mixing water. Admixture use is required for Grade D, Grade S2, and Grade S3, concrete with a reduced cement content. Use a water-reducing retarding admixture at the required dosage for Grade D concrete to provide the setting retardation required. When the maximum air temperature is not forecast to exceed 60 °F for the day, the Contractor may use a water-reducing admixture or a water-reducing retarding admixture. Ensure Grade D concrete in concrete diaphragms contains a water-reducing admixture, or a water-reducing retarding admixture. For night casting, the Contractor may use a water-reducing admixture in lieu of water-reducing retarding admixture, provided that the concrete can be placed and finished prior to initial set.

e. The mix design basis for bulk volume (dry, loose) of coarse aggregate per unit volume of concrete is 68% for Grade S1, and 70% for Grade D, Grade S2, Grade T, and Grade S3.

f. The Contractor may use flexural strength to determine form removal. Use compressive strength for acceptance in other situations.

g. MR = Mid-range.

h. The Engineer will allow the use of an optimized aggregate gradation as specified in section 604.

i. Section Number Reference:

401	Culverts	711	Bridge Railings	803	Concrete Sidewalk, Sidewalk Ramps, and Steps
402	Storm Sewers	712	Bridge Rehabilitation-Concrete	804	Concrete Barriers and Glare Screens
403	Drainage Structures	713	Bridge Rehabilitation-Steel	806	Bicycle Paths
705	Foundation Piling	801	Concrete Driveways	810	Permanent Traffic Signs and Supports
706	Structural Concrete Construction	802	Concrete Curb, Gutter and Dividers		

An asterisk (*) indicates an entry which has been revised from an earlier version of this Supplemental Specification.

**Table 902-6
Superpave Final Aggregate Blend Physical Requirements**

Est. Traffic (million ESAL)	Mix Type	Percent Crushed Minimum Criteria		Fine Aggregate Angularity Minimum Criteria		% Sand Equivalent Minimum Criteria		Los Angeles Abrasion % Loss Maximum Criteria		% Soft Particles Maximum Criteria (b)		% Flat and Elongated Particles Maximum Criteria (c)	
		Top & Leveling Courses	Base Course	Top & Leveling Courses	Base Course	Top & Leveling Courses	Base Course	Top & Leveling Courses	Base Course	Top & Leveling Courses	Base Course	Top & Leveling Courses	Base Course
< 0.3	LVSP	55/—	—	—	—	40	40	45	45	10	10	—	—
< 0.3	E03	55/—	—	—	—	40	40	45	45	10	10	—	—
≥0.3 -<1.0	E1	65/—	—	40	—	40	40	40	45	10	10	—	—
≥1.0 - < 3	E3	75/—	50/—	40(a)	40(a)	40	40	35	40	5	5	10	10
≥3 - <10	E10	85/80	60/—	45	40	45	45	35	40	5	5	10	10
≥10 - <30	E30	95/90	80/75	45	40	45	45	35	35	3	4.5	10	10
≥30 - <100	E50	100/100	95/90	45	45	50	50	35	35	3	4.5	10	10

(a) For an E3 mixture type that enters the restricted zone as defined in Table 902-5, the minimum is 43. If these criteria are satisfied, acceptance criteria and associated incentive/disincentive or pay adjustment tied to this gradation restricted zone requirement included in contract, do not apply. Otherwise, final gradation blend must be outside of the restricted zone.

(b) Soft particles maximum is the sum of the shale, siltstone, ochre, coal, clay-ironstone and particles that are structurally weak or are non-durable in service.

(c) Maximum by weight with a 1 to 5 aspect ratio.

Note: "85/80" denotes that 85 percent of the coarse aggregate has one fractured face and 80 percent has at least two fractured faces.

An asterisk (*) indicates an entry which has been revised from an earlier version of this Supplemental Specification.

Table 912-10 Minimum Retention Requirements				
Preservative	Minimum Retention, (pcf)			AWPA Standard
	Guardrail Posts	Sign Posts	Blocks	
Pentachlorophenol	0.60	0.50	0.40	A6
CCA, ACZA	0.60	0.50	0.40	A11
ACQ (a)	0.60	Not Allowed	0.40	A11
CA-B (a)	0.31	Not Allowed	0.21	A11
CA-A (a)	0.31	Not Allowed	0.15	A11
Other Waterborne preservatives	AWPA Commodity Specification A, Table 3.0, Use Category 4B	Not Allowed	AWPA Commodity Specification A, Table 3.0, Use Category 4A	A11
a. Non-Metallic washers or spacers are required for timber and lumber treated with ACQ or CA placed in direct contact with aluminum. Do not use with sign posts.				

MSU Soil Testing Lab Recommendations for Phosphorus Applications to Turfgrass
3/8/2012

		Sand based rootzone establishment	Golf greens and tees est. or mature; Kentucky bluegrass or perennial ryegrass athletic fields est. or mature; sand based rootzone mature	Lawns, golf course fairways; establishment or mature	Establishment without soil test
Bray P1, Mehlich 3 Soil Test Value (ppm): pH<7.4	Olsen Soil Test Value (ppm) pH>7.4	Recommendation (lbs. P ₂ O ₅ /1000 ft. ²)	Recommendation (lbs. P ₂ O ₅ /1000 ft. ²)	Recommendation (lbs. P ₂ O ₅ /1000 ft. ²)	Recommendation (lbs. P ₂ O ₅ /1000 ft. ²)
0	0	4.4	3.4	2.5	2.5 lbs. year (Maximum single application of 1.5 lbs.)
2	1.3	4.1	3.1	2.2	
4	2.7	3.9	2.7	1.9	
6	4	3.6	2.4	1.6	
8	5.3	3.4	2.0	1.3	
10	6.7	3.1	1.7	1.0	
12	8	2.8	1.4	0.7	
14	9.3	2.6	1.0	0.4	
16	10.7	2.3	0.7	0.1	
18	12	2.1	0.3	0.0	
20	13.3	1.8	0.0		109 lbs/acre year (maximum single application of 65 lbs/acre)
22	14.7	1.5			
24	16	1.3			
26	17.3	1.0			
28	18.7	0.8			
30	20	0.5			
32	21.3	0.2			
34	22.7	0.0			

Web resources: www.turf.msu.edu or www.bephosphorusmart.msu.edu

FOUR $\frac{1}{8}$ " DIAMETER HOLES ON
 $33\frac{3}{4}$ " DIAMETER BOLT CIRCLE

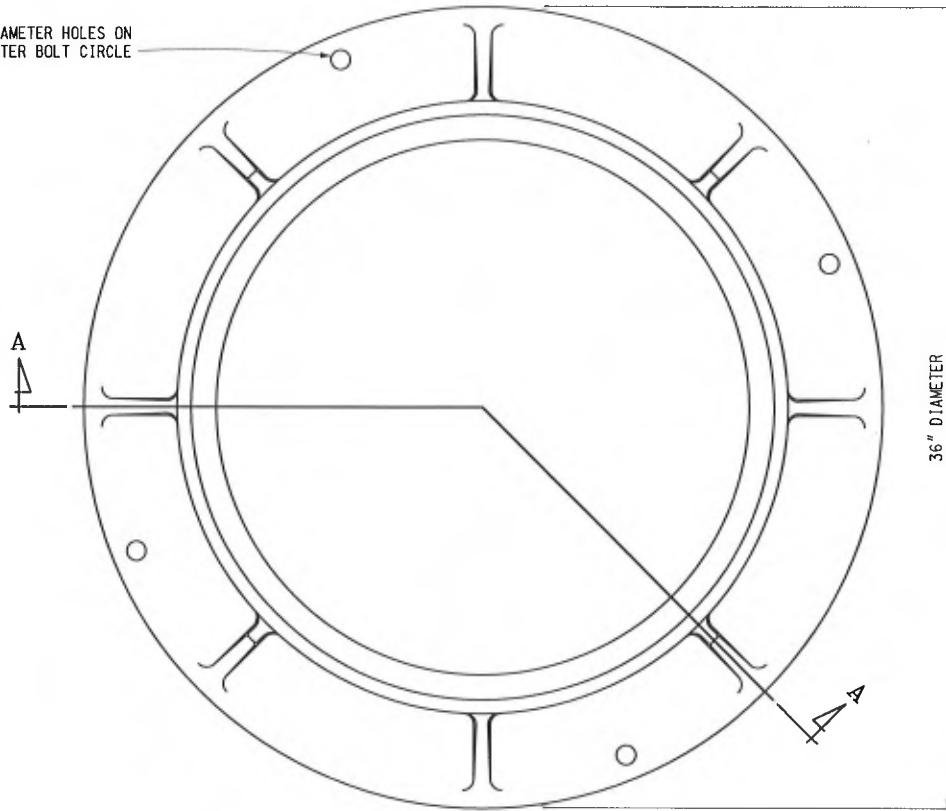

TOP VIEW OF FRAME

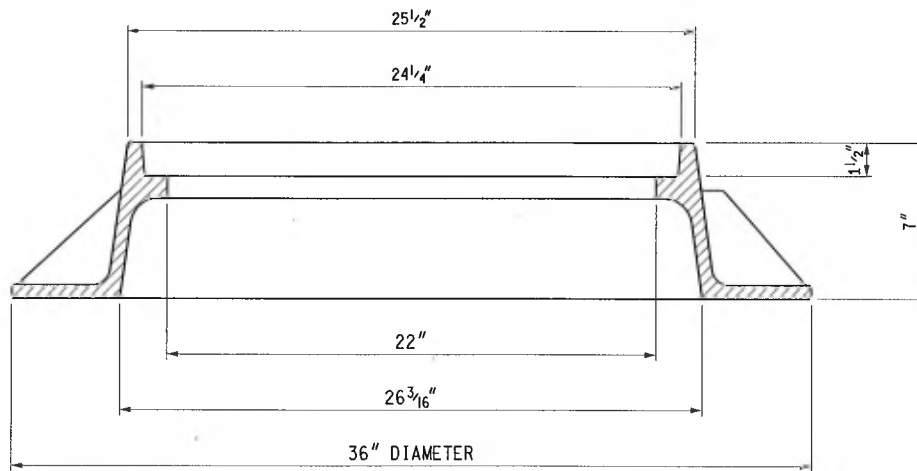

SECTION A - A



PREPARED
 BY
 DESIGN DIVISION

DRAWN BY: B.L.T.

CHECKED BY: W.K.P.

DEPARTMENT DIRECTOR
 Kirk T. Steudle

APPROVED BY: *Randy Van Pelt*
 DIRECTOR, BUREAU OF FIELD SERVICES

APPROVED BY: *Paul A. Van Pelt*
 DIRECTOR, BUREAU OF HIGHWAY DEVELOPMENT

MICHIGAN DEPARTMENT OF TRANSPORTATION
 BUREAU OF HIGHWAY DEVELOPMENT STANDARD PLAN FOR

COVER B
 FOR USE ON MANHOLES

9-30-2014
 F.H.W.A. APPROVAL

3-7-2014
 PLAN DATE

R-7-F

SHEET
 1 OF 2

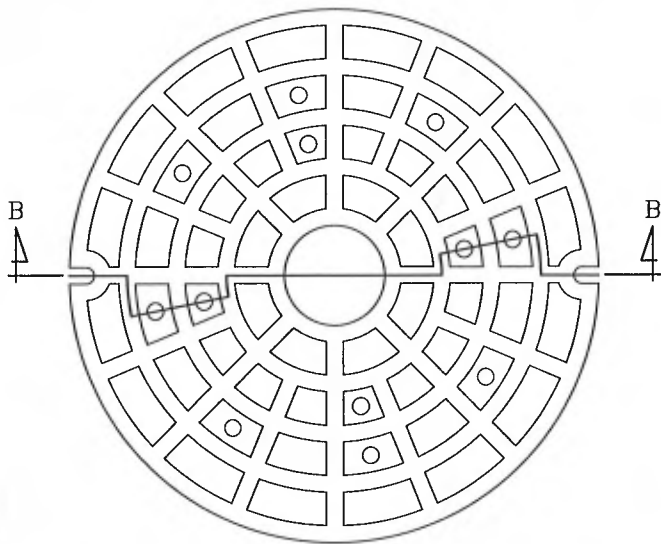

TOP VIEW OF COVER

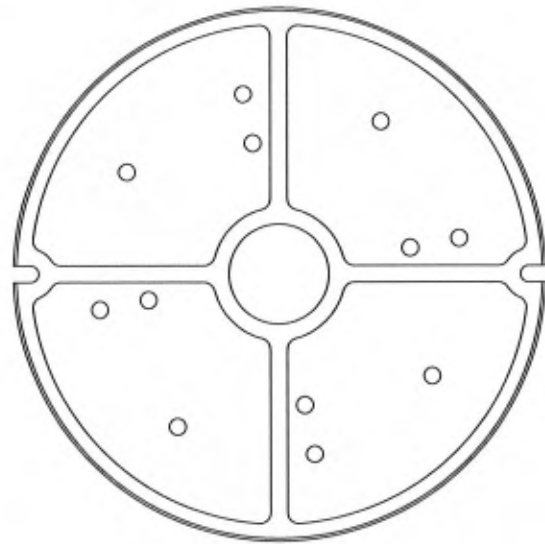

BOTTOM VIEW OF COVER

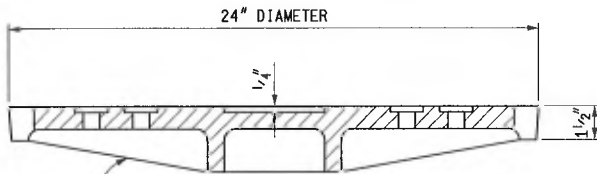

ALTERNATE PROFILES PERMITTED
SECTION B - B

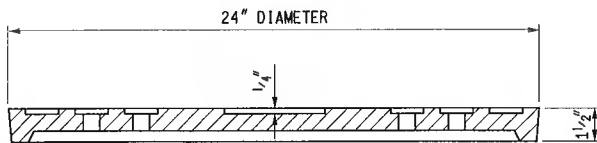

SECTION B - B
ALTERNATE PROFILE EXAMPLE

NOTES:

THE CASTINGS SHALL MEET THE REQUIREMENTS OF THE CURRENT STANDARD SPECIFICATION FOR GRAY IRON CASTINGS.

ALL CASTINGS SHALL BE CLEANED BY CURRENT APPROVED BLASTING METHODS.

THE SEATING FACE OF THE LID AND THE SEAT FOR THE SAME ON THE FRAME SHALL BE GROUND OR MACHINED SO THAT THE LID WILL HAVE AN EVEN BEARING ON ITS SEAT TO PREVENT ROCKING OR TILTING.

THE CASTINGS SHALL BE FREE OF POURING FAULTS, BLOW HOLES, CRACKS AND OTHER IMPERFECTIONS. THEY SHALL BE SOUND, TRUE TO FORM AND THICKNESS, CLEAN AND NEATLY FINISHED, AND SHALL BE COATED WITH COAL TAR PITCH VARNISH.

THIS COVER IS DESIGNED TO FIT ON ANY MANHOLE OR ON ANY EXISTING SIMILAR STRUCTURE WHEN SO DESIGNATED ON THE PLANS.

MICHIGAN DEPARTMENT OF TRANSPORTATION
BUREAU OF HIGHWAY DEVELOPMENT STANDARD PLAN FOR

COVER B
FOR USE ON MANHOLES

9-30-2014
F.H.W.A. APPROVAL

3-7-2014
PLAN DATE

R-7-F

SHEET
2 OF 2

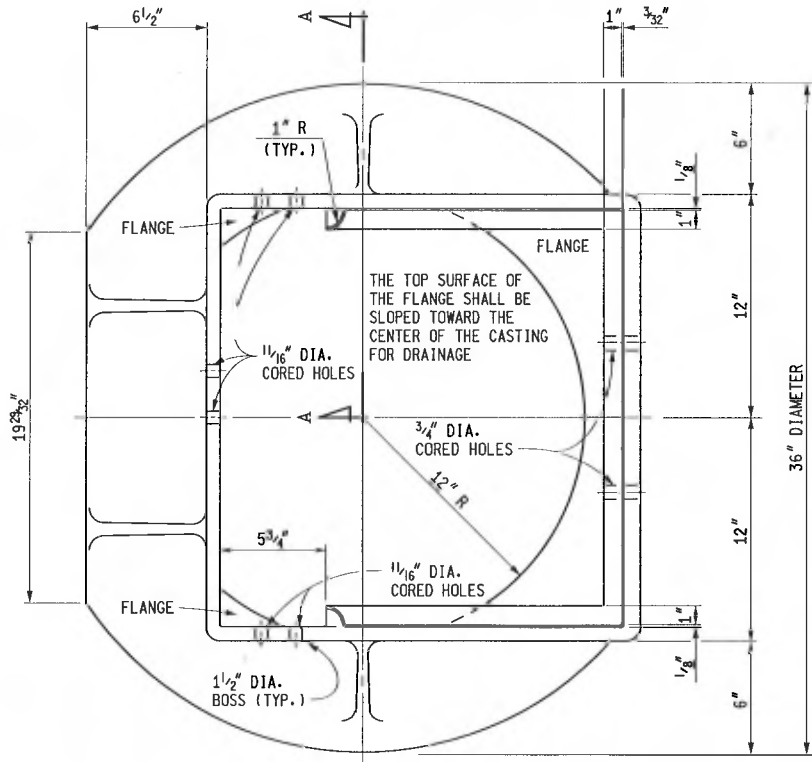

PLAN VIEW OF FRAME

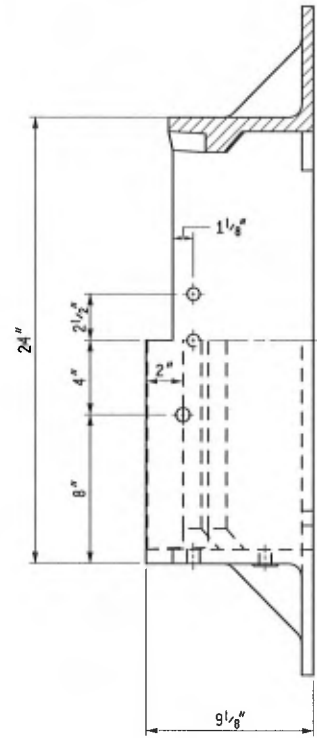

SECTION A - A
FRONT ELEVATION OF FRAME

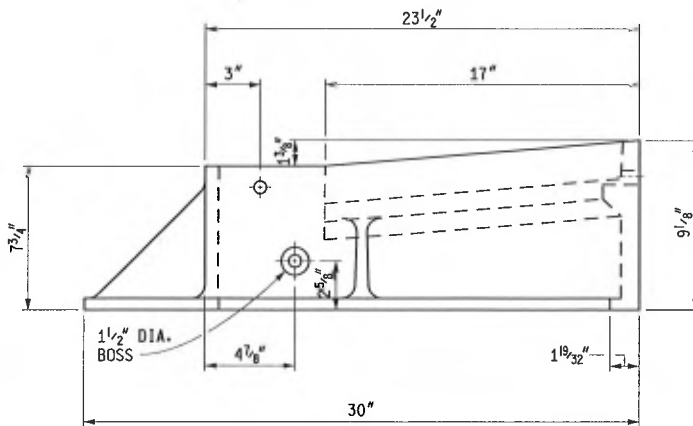

SIDE ELEVATION OF FRAME



PREPARED BY
DESIGN DIVISION

DRAWN BY: B.L.T.

CHECKED BY: W.K.P.

DEPARTMENT DIRECTOR
Kirk T. Steudle

APPROVED BY: *Randy Van Pelt*
DIRECTOR, BUREAU OF FIELD SERVICES

APPROVED BY: *Paul A. Van Pelt*
DIRECTOR, BUREAU OF HIGHWAY DEVELOPMENT

MICHIGAN DEPARTMENT OF TRANSPORTATION
BUREAU OF HIGHWAY DEVELOPMENT STANDARD PLAN FOR

COVER C
FOR USE WITH
CONCRETE CURB & GUTTER, DETAIL D

9-30-2014
F.H.W.A. APPROVAL

5-15-2014
PLAN DATE

R-8-D

SHEET
1 OF 3

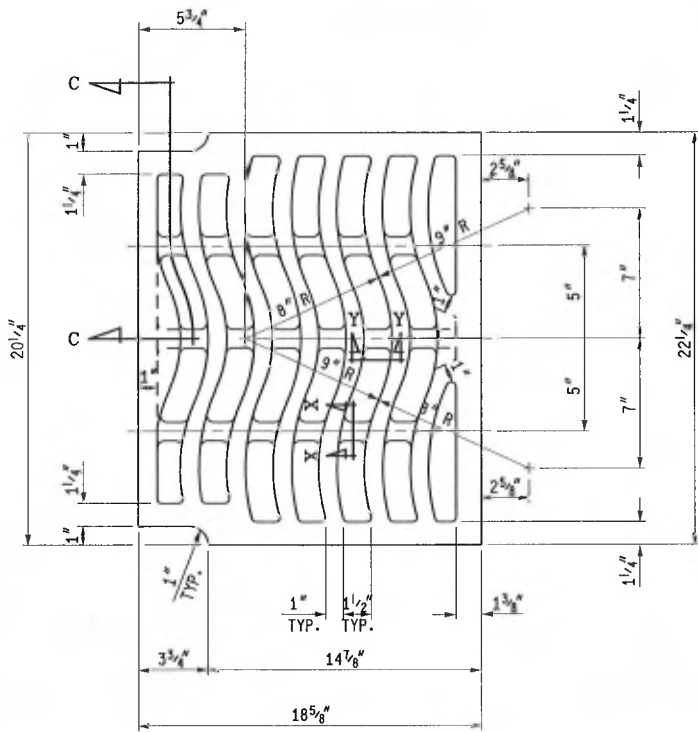

PLAN VIEW OF GRATE

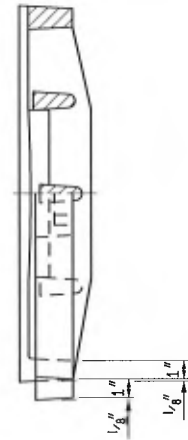

SECTION C - C
HALF FRONT ELEVATION

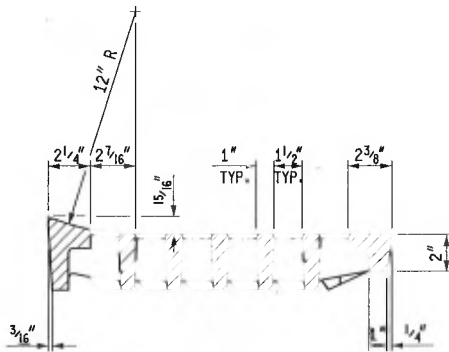

SECTION B - B

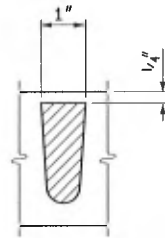

SECTION X - X

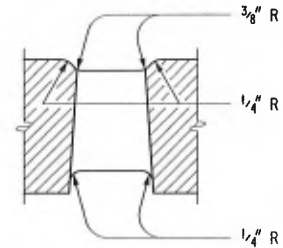

SECTION Y - Y

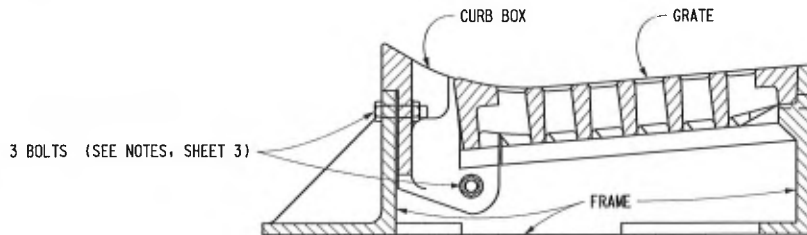

COVER C ASSEMBLY

MICHIGAN DEPARTMENT OF TRANSPORTATION
BUREAU OF HIGHWAY DEVELOPMENT STANDARD PLAN FOR

COVER C

FOR USE WITH
CONCRETE CURB & GUTTER, DETAIL D

9-30-2014
F.H.W.A. APPROVAL

5-15-2014
PLAN DATE

R-8-D

SHEET
2 OF 3

NOTE:
 BOLT CURB BOX FIRMLY TO FRAME AT FOUNDRY WITH THREE
 $\frac{5}{8}$ " DIAMETER x $2\frac{1}{2}$ " GALVANIZED MACHINE BOLTS WITH
 WASHERS AND NUT ENDS. (SEE NOTES)

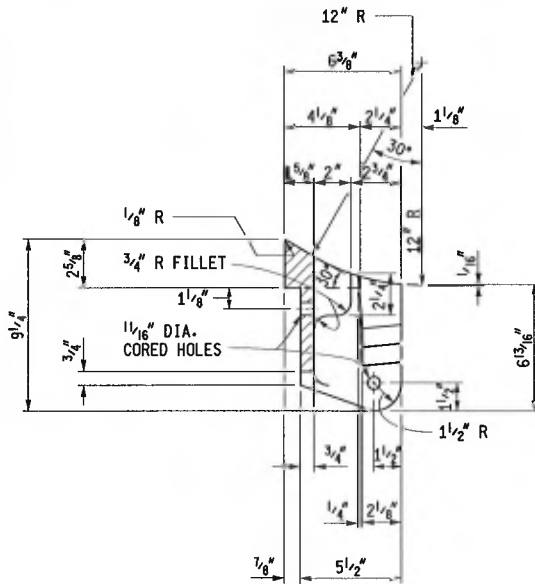

SECTION D - D

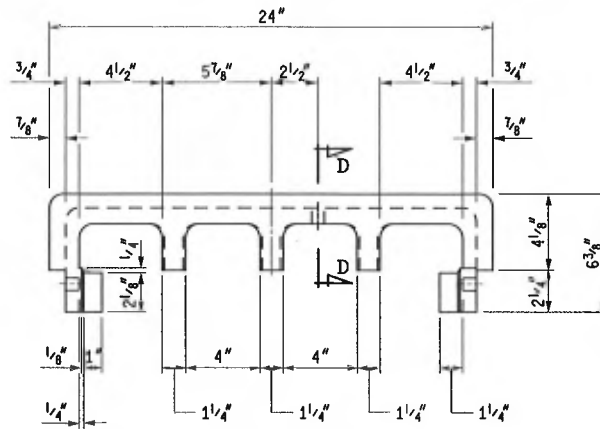

PLAN VIEW OF CURB BOX

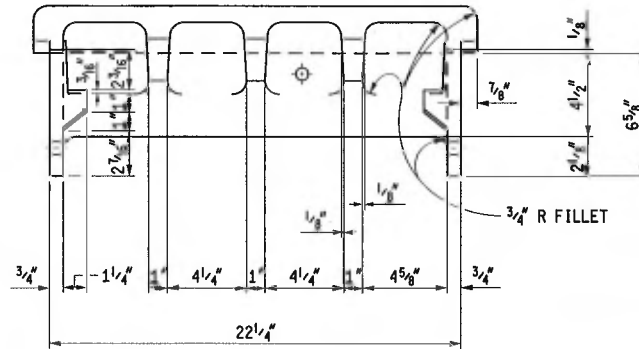

FRONT ELEVATION OF CURB BOX

NOTES:

THE CASTINGS SHALL MEET THE REQUIREMENTS OF THE CURRENT STANDARD SPECIFICATION FOR GRAY IRON CASTINGS.

ALL CASTINGS SHALL BE CLEANED BY CURRENT APPROVED BLASTING METHODS.

THE SEATING FACE OF THE GRATE AND THE SEAT FOR THE SAME ON THE FRAME AND THE CURB BOX SHALL BE GROUND SO THAT THE GRATE WILL HAVE AN EVEN BEARING ON ITS SEAT TO PREVENT ROCKING OR TILTING.

THE CASTINGS SHALL BE FREE OF POURING FAULTS, BLOW HOLES, CRACKS AND OTHER IMPERFECTIONS. THEY SHALL BE SOUND, TRUE TO FORM AND THICKNESS, CLEAN AND NEATLY FINISHED, AND SHALL BE COATED WITH COAL TAR PITCH VARNISH.

THE BEARING SURFACES BETWEEN CURB BOX AND FRAME SHALL BE GROUND AND SEATED SO AS TO PROVIDE AN EVEN BEARING THROUGHOUT. THE CURB BOX SHALL BE FIRMLY BOLTED IN PLACE ON THE FRAME BEFORE FINISHING OF THE GRATE SEATS IS DONE. GALVANIZED IRON WASHERS AND SHIMS SHALL BE PLACED BETWEEN FRAME AND ENDS OF CURB BOX SO AS BREAKING OF CURB BOX WHEN THESE BOLTS ARE TIGHTENED.

THE CURB BOX AND BOTH SECTIONS SHALL BE SHIPPED ASSEMBLED.

THIS COVER IS DESIGNED TO FIT ON ANY INLET, CATCH BASIN OR ON ANY EXISTING SIMILAR STRUCTURE WHEN SO DESIGNATED ON THE PLANS.

MICHIGAN DEPARTMENT OF TRANSPORTATION
 BUREAU OF HIGHWAY DEVELOPMENT STANDARD PLAN FOR

COVER C
 FOR USE WITH
 CONCRETE CURB & GUTTER, DETAIL D

9-30-2014
 F.H.W.A. APPROVAL

5-15-2014
 PLAN DATE

R-8-D

SHEET
 3 OF 3

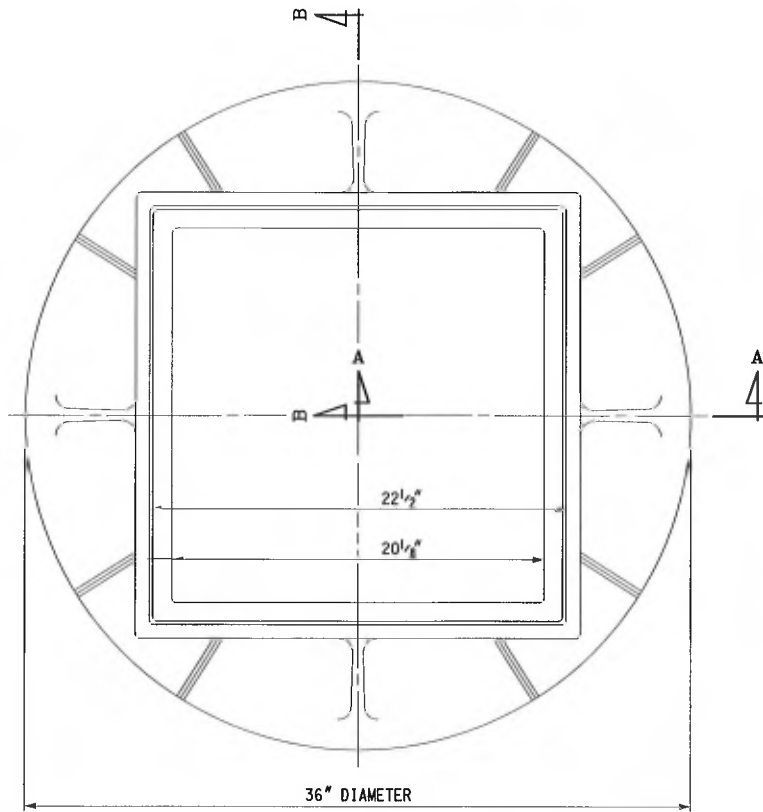

PLAN VIEW OF FRAME

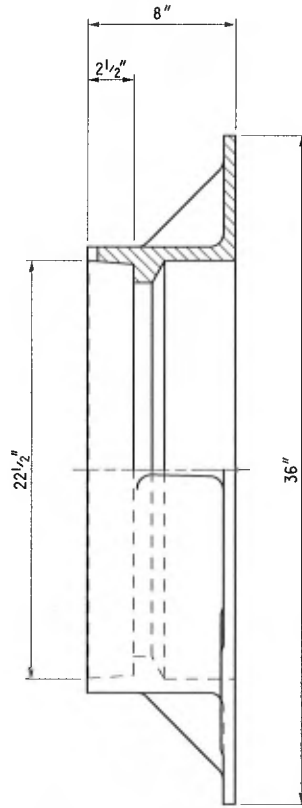

SECTION B - B
HALF FRONT ELEVATION

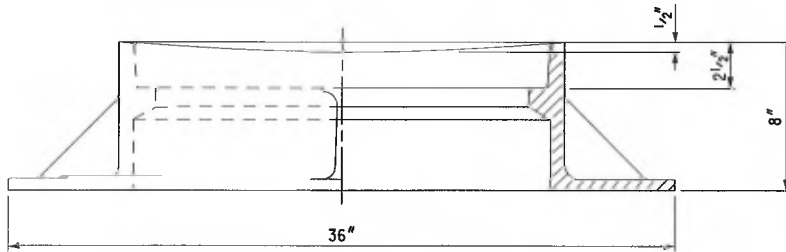

HALF SIDE ELEVATION

SECTION A - A



PREPARED BY
DESIGN DIVISION

DRAWN BY: B.L.T.

CHECKED BY: W.K.P.

DEPARTMENT DIRECTOR
Kirk T. Steudle

APPROVED BY: Randy Van Pelt
DIRECTOR, BUREAU OF FIELD SERVICES

APPROVED BY: Mark A. Van Pelt
DIRECTOR, BUREAU OF HIGHWAY DEVELOPMENT

MICHIGAN DEPARTMENT OF TRANSPORTATION
BUREAU OF HIGHWAY DEVELOPMENT STANDARD PLAN FOR

COVER D
FOR USE WITH
STRAIGHT CURB AND CURB & GUTTER

9-30-2014
F.H.W.A. APPROVAL

4-29-2014
PLAN DATE

R-9-D

SHEET
1 OF 2

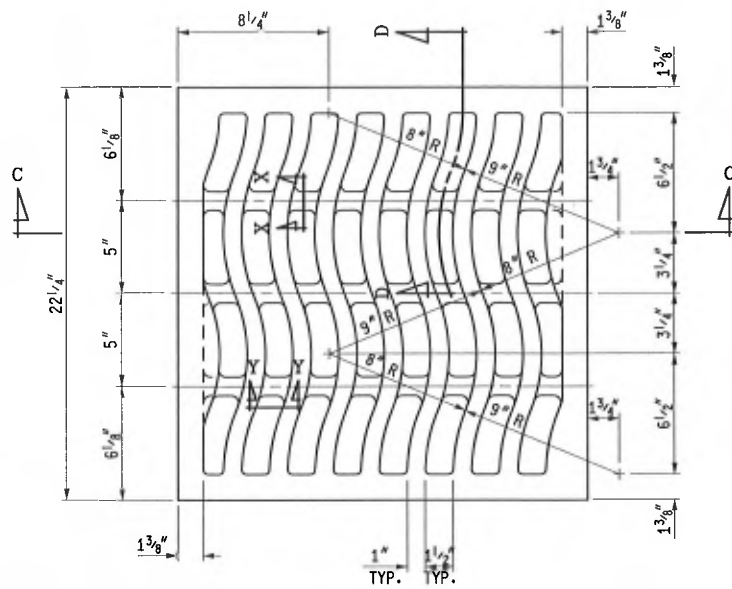

PLAN VIEW OF GRATE

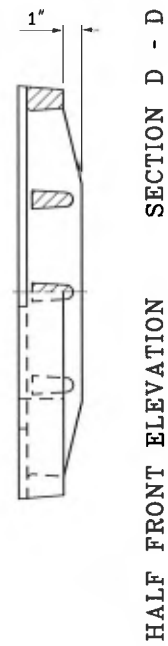

SECTION D - D
HALF FRONT ELEVATION

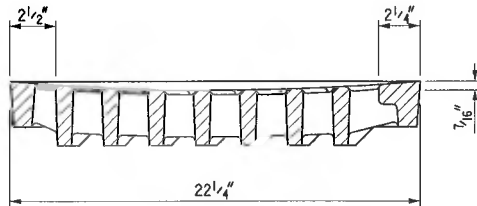

SECTION C - C

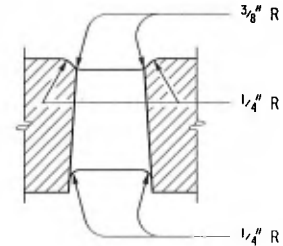
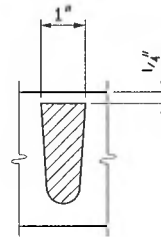

SECTION X - X SECTION Y - Y

NOTES:

THE CASTINGS SHALL MEET THE REQUIREMENTS OF THE CURRENT STANDARD SPECIFICATION FOR GRAY IRON CASTINGS.

ALL CASTINGS SHALL BE CLEANED BY CURRENT APPROVED BLASTING METHODS.

THE SEATING FACE OF THE GRATE AND THE SEAT FOR THE SAME ON THE FRAME AND THE CURB BOX SHALL BE GROUND SO THAT THE GRATE WILL HAVE AN EVEN BEARING ON ITS SEAT TO PREVENT ROCKING OR TILTING.

THE CASTINGS SHALL BE FREE OF POURING FAULTS, BLOW HOLES, CRACKS AND OTHER IMPERFECTIONS. THEY SHALL BE SOUND, TRUE TO FORM AND THICKNESS, CLEAN AND NEATLY FINISHED, AND SHALL BE COATED WITH COAL TAR PITCH VARNISH.

THIS COVER IS DESIGNED TO FIT ON ANY INLET, CATCH BASIN OR ON ANY EXISTING SIMILAR STRUCTURE WHEN SO DESIGNATED ON THE PLANS.

MICHIGAN DEPARTMENT OF TRANSPORTATION
BUREAU OF HIGHWAY DEVELOPMENT STANDARD PLAN FOR

COVER D

FOR USE WITH
STRAIGHT CURB AND CURB & GUTTER

9-30-2014
F.H.W.A. APPROVAL

4-29-2014
PLAN DATE

R-9-D

SHEET
2 OF 2

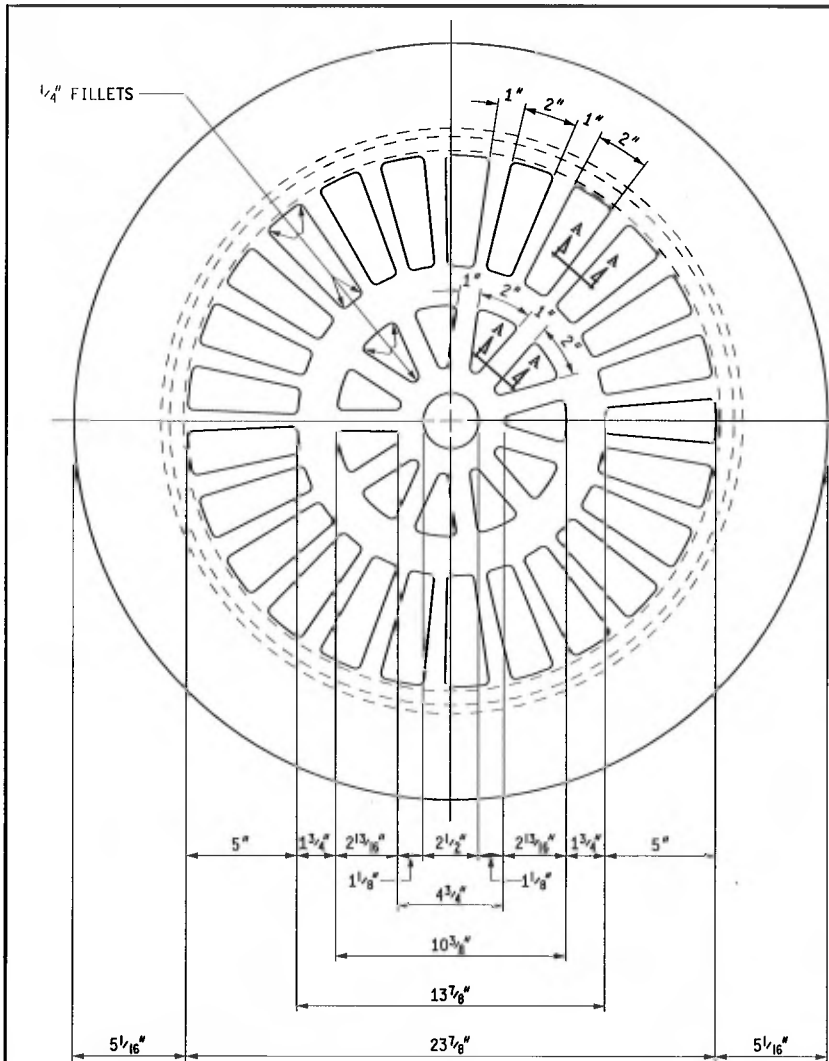

PLAN VIEW

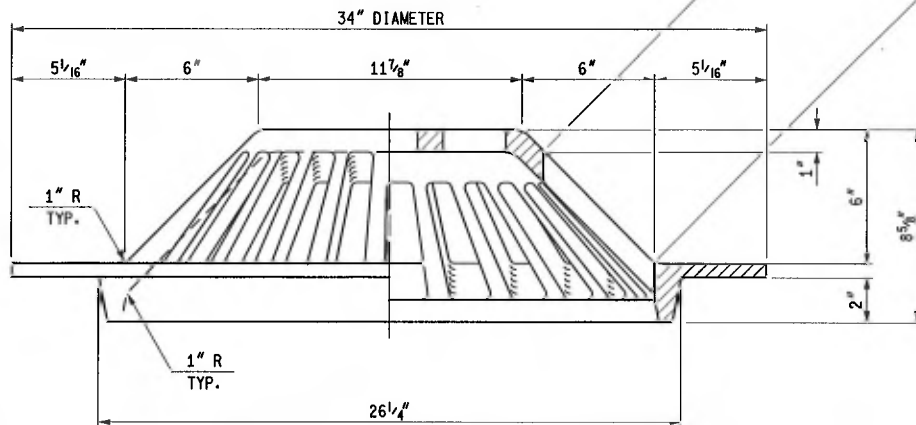

HALF ELEVATION

HALF SECTION

NOTES:

THE CASTINGS SHALL MEET THE REQUIREMENTS OF THE CURRENT STANDARD SPECIFICATION FOR GRAY IRON CASTINGS.

ALL CASTINGS SHALL BE CLEANED BY CURRENT APPROVED BLASTING METHODS.

THE CASTINGS SHALL BE FREE OF POURING FAULTS, BLOW HOLES, CRACKS AND OTHER IMPERFECTIONS. THEY SHALL BE SOUND, TRUE TO FORM AND THICKNESS, CLEAN AND NEATLY FINISHED, AND SHALL BE COATED WITH COAL TAR PITCH VARNISH.

THE CASTING SHALL BE SET IN SOFT MORTAR BED TO THE ELEVATION SPECIFIED ON THE PLANS AND IN SUCH A MANNER AS TO PROVIDE A FIRM AND UNIFORM BEARING ON THE MASONRY WALL.

THIS COVER IS DESIGNED TO FIT ON ANY INLET, CATCH BASIN OR ON ANY EXISTING SIMILAR STRUCTURE WHEN SO DESIGNATED ON THE PLANS.



SECTION A-A

NORMAL VIEW OF INCLINED RIB

MDOT
Michigan Department of Transportation

PREPARED BY
DESIGN DIVISION

DRAWN BY: B.L.T.

CHECKED BY: W.K.P.

DEPARTMENT DIRECTOR
Kirk T. Steudle

APPROVED BY: Randy Van Pelt
DIRECTOR, BUREAU OF FIELD SERVICES

APPROVED BY: Mark A. Van Pelt
DIRECTOR, BUREAU OF HIGHWAY DEVELOPMENT

MICHIGAN DEPARTMENT OF TRANSPORTATION
BUREAU OF HIGHWAY DEVELOPMENT STANDARD PLAN FOR

COVER E
FOR USE ON STRUCTURES IN DITCHES
WHERE NOT SUBJECT TO TRAFFIC

9-30-2014
F.H.W.A. APPROVAL

4-16-2014
PLAN DATE

R-10-D

SHEET
1 OF 1

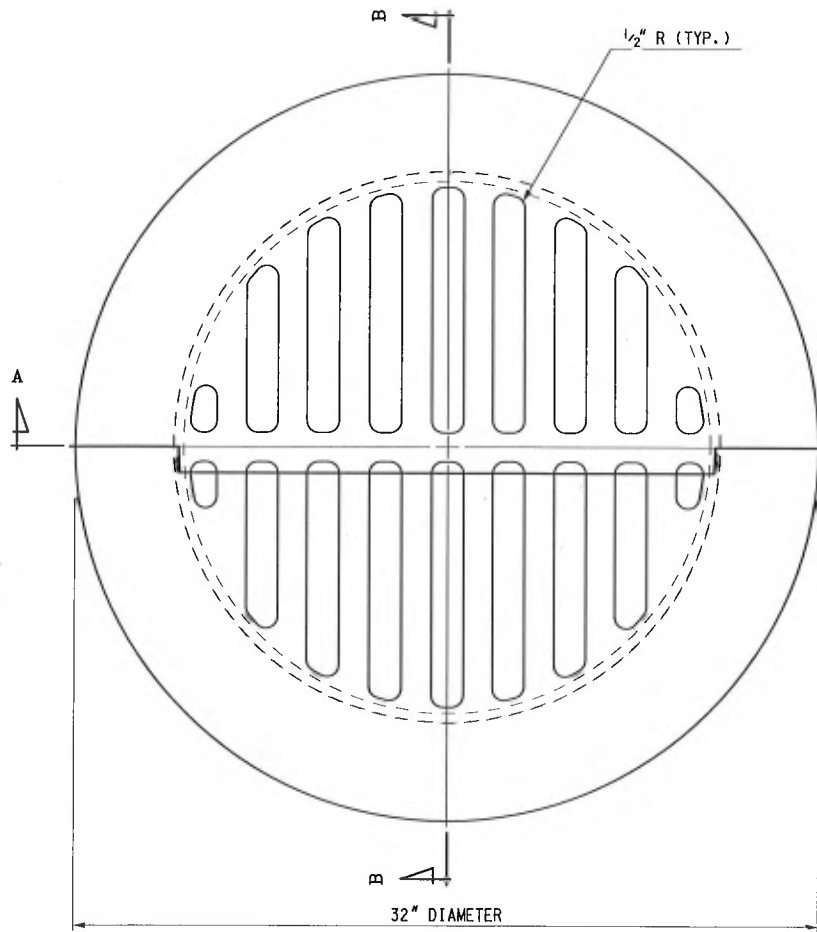

PLAN VIEW

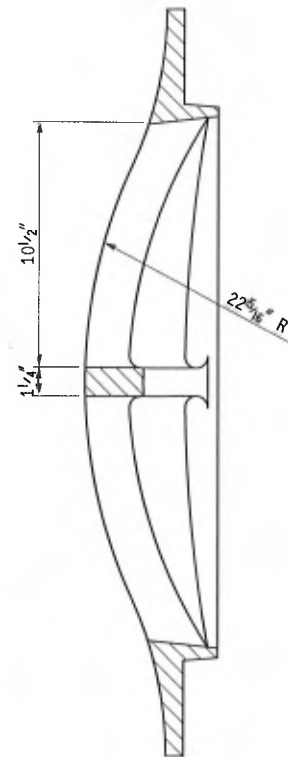

SECTION B - B

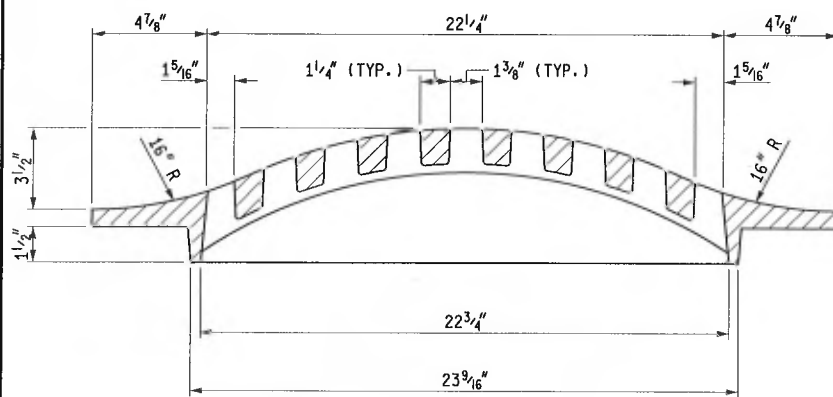

SECTION A - A

NOTES:

THE CASTINGS SHALL MEET THE REQUIREMENTS OF THE CURRENT STANDARD SPECIFICATION FOR GRAY IRON CASTINGS.

ALL CASTINGS SHALL BE CLEANED BY CURRENT APPROVED BLASTING METHODS.

THE CASTINGS SHALL BE FREE OF POURING FAULTS, BLOW HOLES, CRACKS AND OTHER IMPERFECTIONS. THEY SHALL BE SOUND, TRUE TO FORM AND THICKNESS, CLEAN AND NEATLY FINISHED, AND SHALL BE COATED WITH COAL TAR PITCH VARNISH.

THE CASTING SHALL BE SET IN SOFT MORTAR BED TO THE ELEVATION SPECIFIED ON THE PLANS AND IN SUCH A MANNER AS TO PROVIDE A FIRM AND UNIFORM BEARING ON THE MASONRY WALL.

THIS COVER IS DESIGNED TO FIT ON ANY INLET, CATCH BASIN OR ON ANY EXISTING SIMILAR STRUCTURE WHEN SO DESIGNATED ON THE PLANS.



PREPARED BY
DESIGN DIVISION
DRAWN BY: B.L.T.
CHECKED BY: W.K.P.

DEPARTMENT DIRECTOR
Kirk T. Stueble

APPROVED BY: *Randy V. Pfeiffer*
DIRECTOR, BUREAU OF FIELD SERVICES

APPROVED BY: *Mark A. Van Pelt*
DIRECTOR, BUREAU OF HIGHWAY DEVELOPMENT

MICHIGAN DEPARTMENT OF TRANSPORTATION
BUREAU OF HIGHWAY DEVELOPMENT STANDARD PLAN FOR

COVER G
FOR USE IN DITCHES AND AREAS
SUBJECT TO MINOR TRAFFIC

9-30-2014
F.H.W.A. APPROVAL

3-13-2014
PLAN DATE

R-12-E

SHEET
1 OF 1

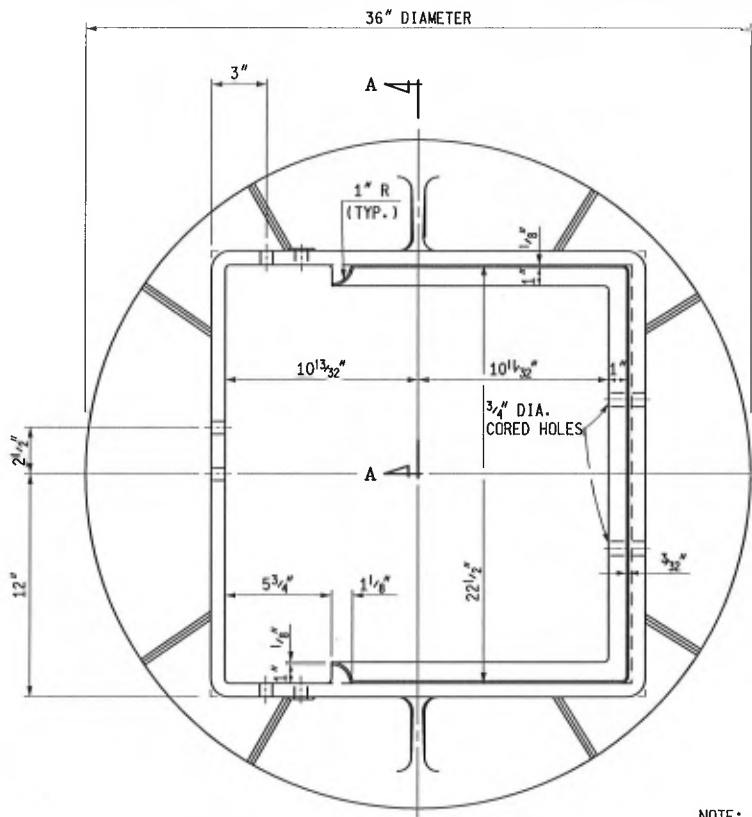

PLAN VIEW OF FRAME

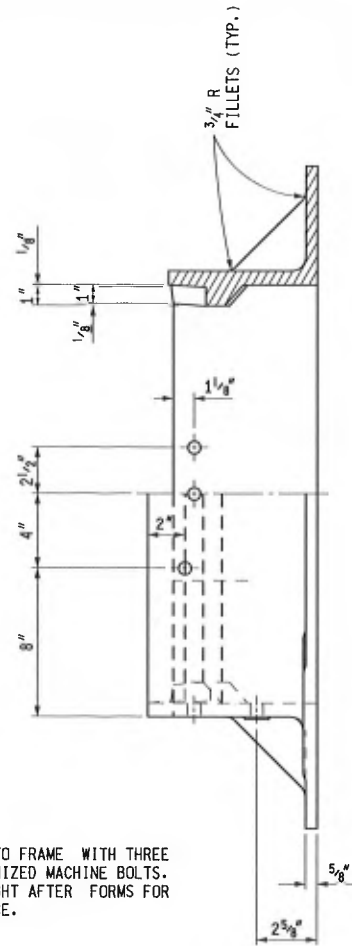

SECTION A - A
OF FRAME

HALF FRONT ELEVATION
OF FRAME

NOTE:
BOLT CURB BOX TO FRAME WITH THREE
5/8" x 2 1/2" GALVANIZED MACHINE BOLTS.
ADJUST FOR HEIGHT AFTER FORMS FOR
CURB ARE IN PLACE.

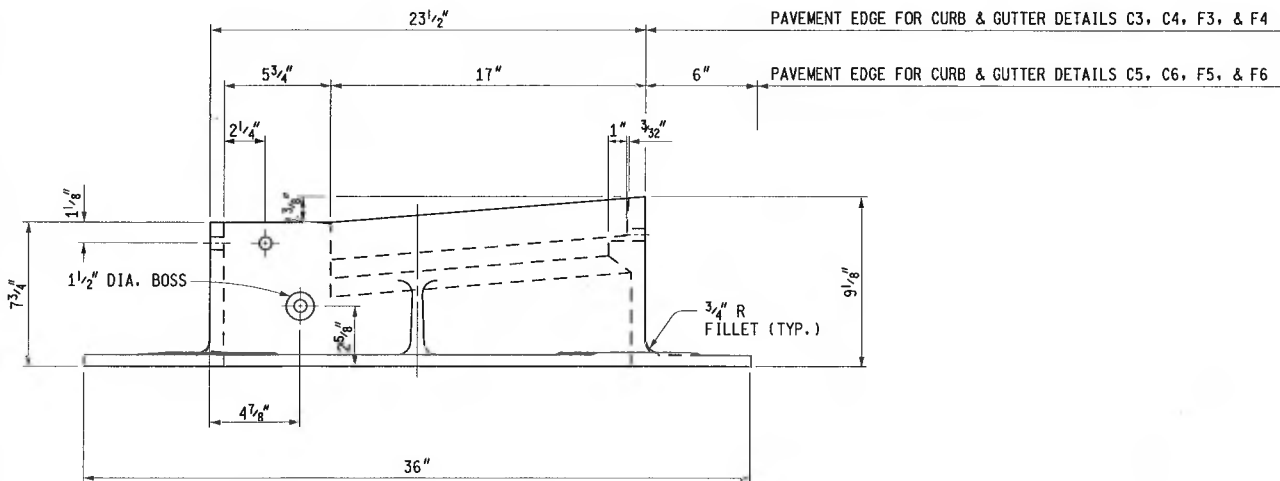

SIDE ELEVATION OF FRAME



PREPARED BY
DESIGN DIVISION
DRAWN BY: B.L.T.
CHECKED BY: W.K.P.

DEPARTMENT DIRECTOR
Kirk T. Steudle

APPROVED BY: *Randy Van Pelt*
DIRECTOR, BUREAU OF FIELD SERVICES

APPROVED BY: *Mark A. Van Pelt*
DIRECTOR, BUREAU OF HIGHWAY DEVELOPMENT

MICHIGAN DEPARTMENT OF TRANSPORTATION
BUREAU OF HIGHWAY DEVELOPMENT STANDARD PLAN FOR

COVER K
FOR USE WITH CONCRETE CURB & GUTTER
DETAILS C, E & F

9-30-2014
F.H.W.A. APPROVAL

4-8-2014
PLAN DATE

R-15-F

SHEET
1 OF 3

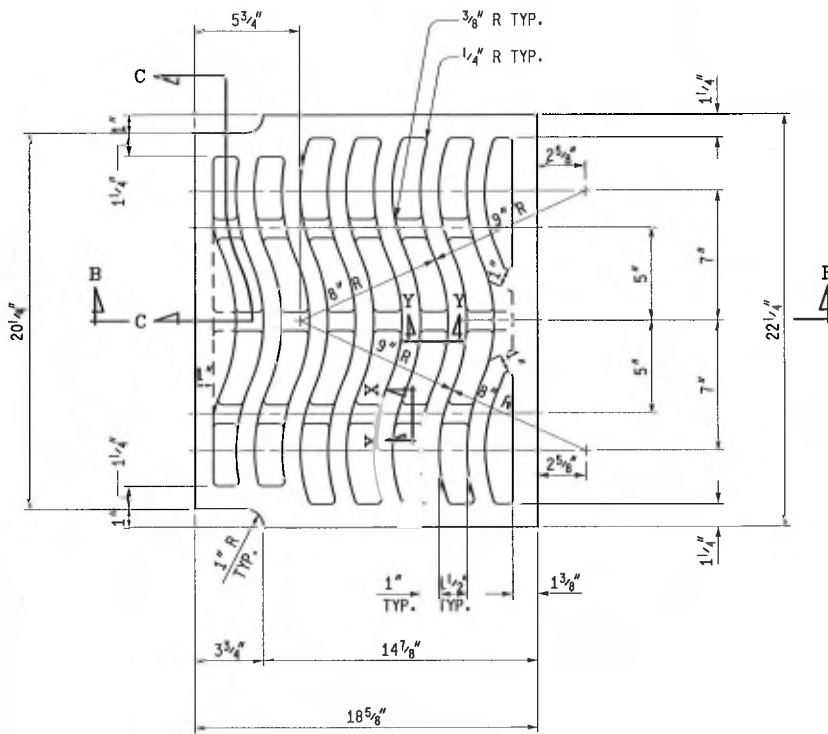

PLAN VIEW OF GRATE

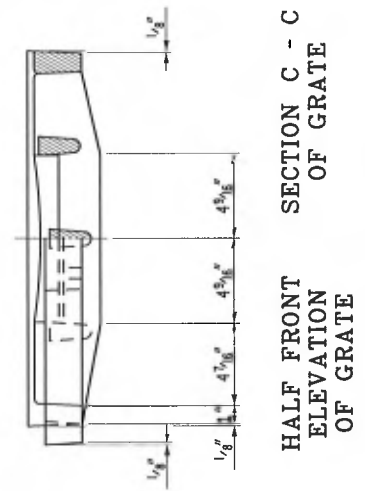

SECTION C - C
HALF FRONT
ELEVATION
OF GRATE

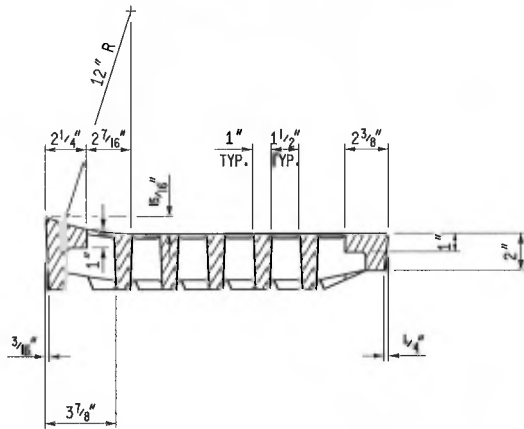

SECTION B - B

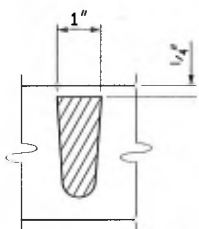

SECTION X - X

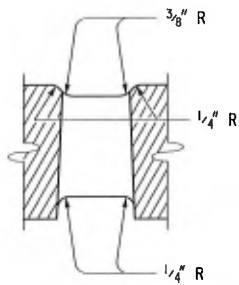

SECTION Y - Y

MICHIGAN DEPARTMENT OF TRANSPORTATION
BUREAU OF HIGHWAY DEVELOPMENT STANDARD PLAN FOR

COVER K

FOR USE WITH CONCRETE CURB & GUTTER
DETAILS C, E & F

9-30-2014
F.H.W.A. APPROVAL

4-8-2014
PLAN DATE

R-15-F

SHEET
2 OF 3

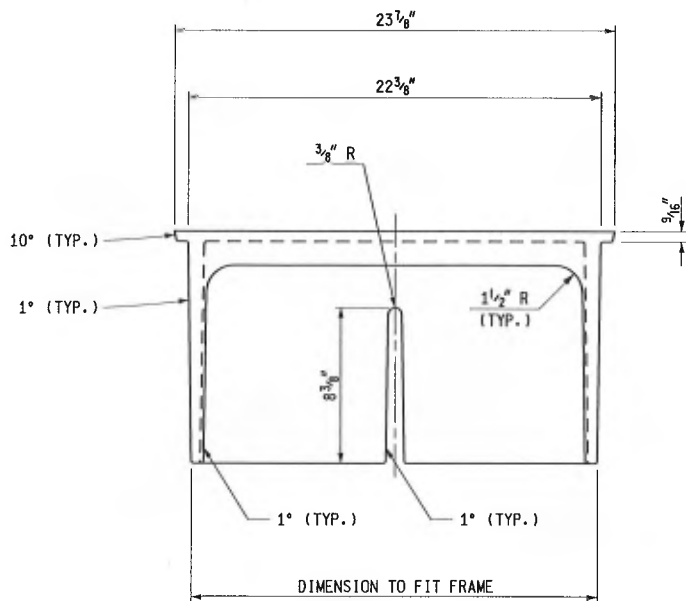

FRONT VIEW OF CURB BOX

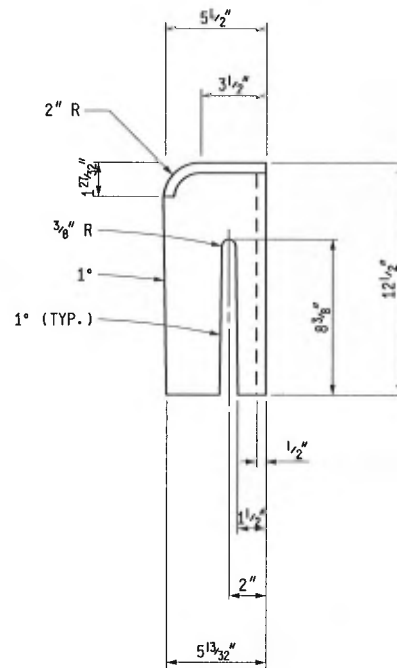

SIDE VIEW

NOTES:

THE CASTINGS SHALL MEET THE REQUIREMENTS OF THE CURRENT STANDARD SPECIFICATION FOR GRAY IRON OR DUCTILE IRON CASTINGS.

ALL CASTINGS SHALL BE CLEANED BY CURRENT APPROVED BLASTING METHODS.

THE SEATING FACE OF THE GRATE AND THE SEAT FOR THE SAME ON THE FRAME SHALL BE GROUND OR MACHINED SO THAT THE GRATE WILL HAVE AN EVEN BEARING ON ITS SEAT TO PREVENT ROCKING OR TILTING.

THE CASTINGS SHALL BE FREE OF POURING FAULTS, BLOW HOLES, CRACKS AND OTHER IMPERFECTIONS. THEY SHALL BE SOUND, TRUE TO FORM AND THICKNESS, CLEAN AND NEATLY FINISHED, AND SHALL BE COATED WITH COAL TAR PITCH VARNISH.

THE CURB BOX AND FRAME SHALL BE SHIPPED ASSEMBLED.

THIS COVER IS DESIGNED TO FIT ON ANY INLET, CATCH BASIN OR ON ANY EXISTING SIMILAR STRUCTURE WHEN SO DESIGNATED ON THE PLANS.

MICHIGAN DEPARTMENT OF TRANSPORTATION
BUREAU OF HIGHWAY DEVELOPMENT STANDARD PLAN FOR

COVER K

FOR USE WITH CONCRETE CURB & GUTTER
DETAILS C, E & F

9-30-2014
F.H.W.A. APPROVAL

4-8-2014
PLAN DATE

R-15-F

SHEET
3 OF 3

* MAXIMUM LANDING SLOPE IS 2.0% IN EACH DIRECTION OF TRAVEL. LANDING MINIMUM DIMENSIONS 5' x 5'. SEE NOTES.

** MAXIMUM RAMP CROSS SLOPE IS 2.0%, RUNNING SLOPE 5% - 7% (8.3% MAXIMUM). SEE NOTES.

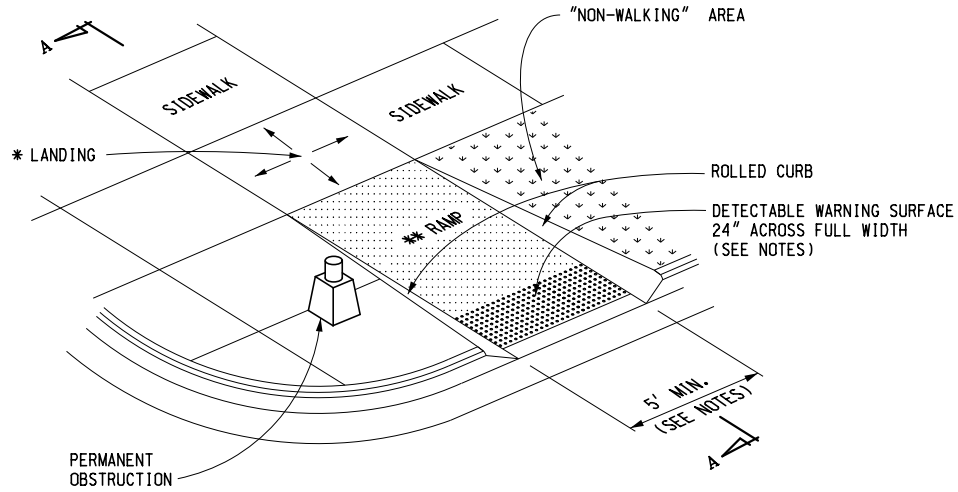

SIDEWALK RAMP TYPE R
(ROLLED SIDES)

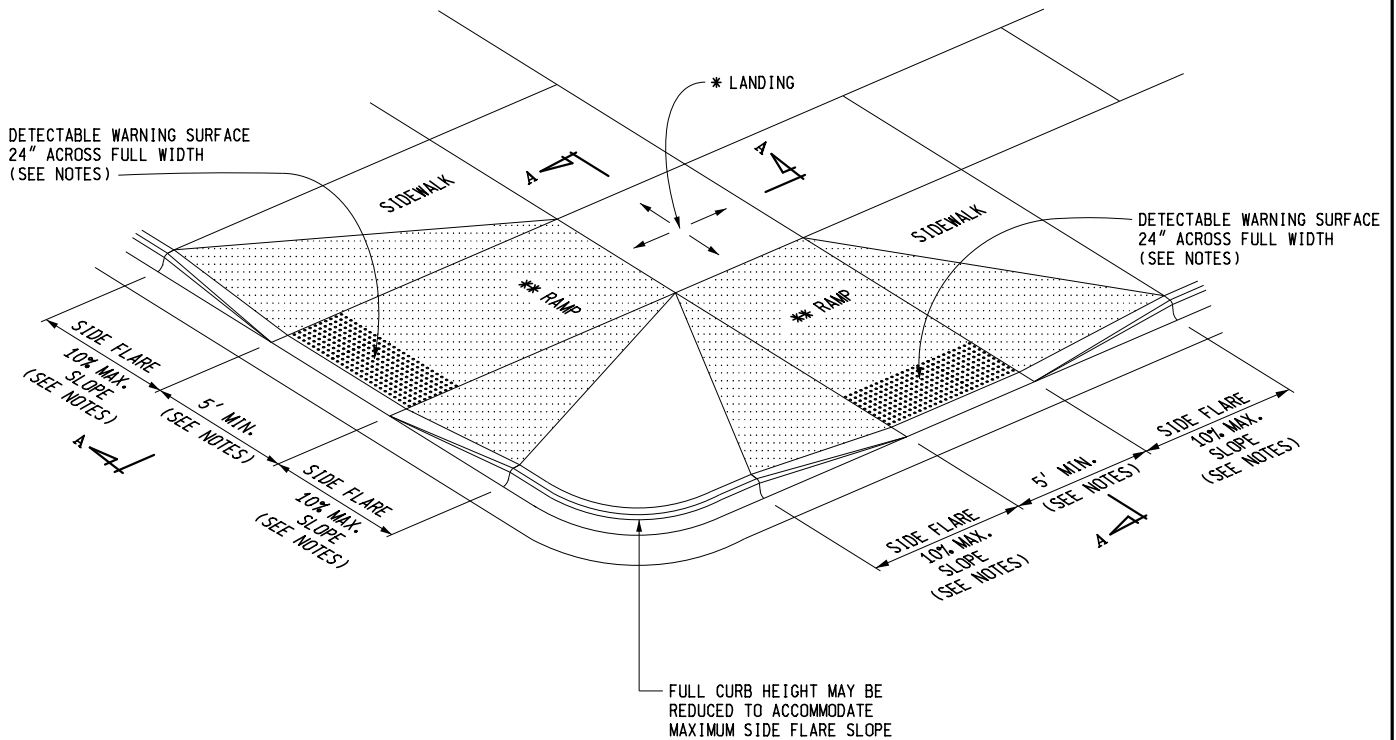

SIDEWALK RAMP TYPE F
(FLARED SIDES, TWO RAMPS SHOWN)



PREPARED BY
DESIGN DIVISION

DRAWN BY: B.L.T.

CHECKED BY: W.K.P.

DEPARTMENT DIRECTOR
Kirk T. Stuedle

APPROVED BY: _____
DIRECTOR, BUREAU OF FIELD SERVICES

APPROVED BY: _____
DIRECTOR, BUREAU OF DEVELOPMENT

MICHIGAN DEPARTMENT OF TRANSPORTATION
BUREAU OF DEVELOPMENT STANDARD PLAN FOR

**SIDEWALK RAMP AND
DETECTABLE WARNING DETAILS**

F.H.W.A. APPROVAL

12-11-2017
PLAN DATE

R-28-J

SHEET
1 OF 7

* MAXIMUM LANDING SLOPE IS 2.0% IN EACH DIRECTION OF TRAVEL. LANDING MINIMUM DIMENSIONS 5' x 5'. SEE NOTES.

** MAXIMUM RAMP CROSS SLOPE IS 2.0%, RUNNING SLOPE 5% - 7% (8.3% MAXIMUM). SEE NOTES.

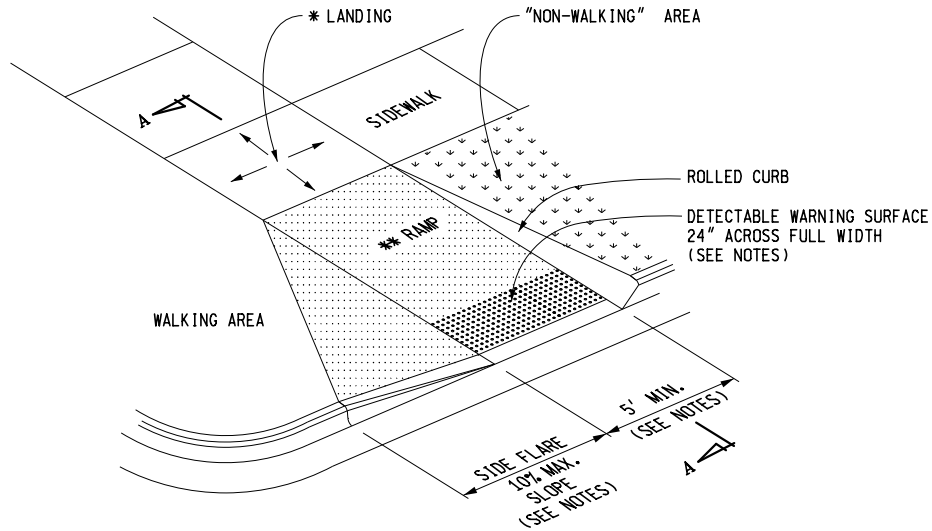

SIDEWALK RAMP TYPE RF
(ROLLED / FLARED SIDES)

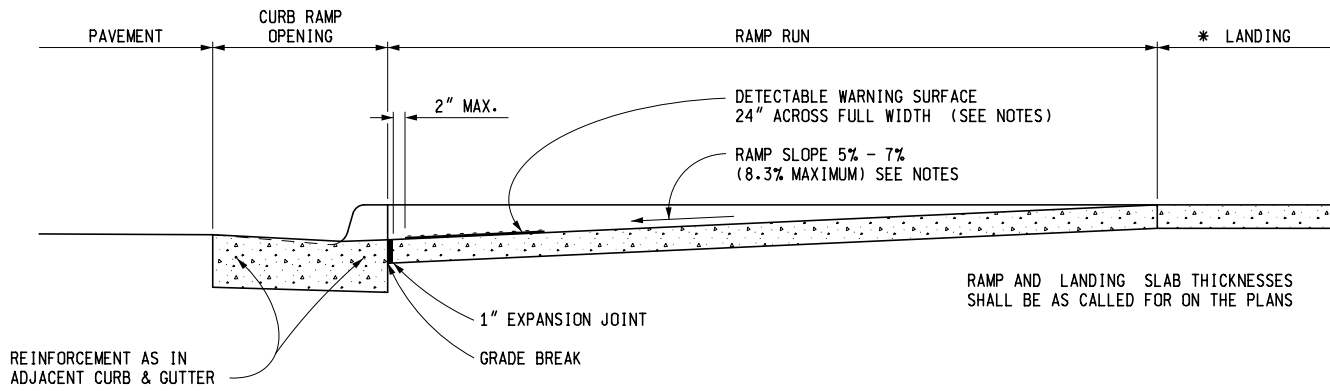

REINFORCEMENT AS IN ADJACENT CURB & GUTTER

RAMP AND LANDING SLAB THICKNESSES SHALL BE AS CALLED FOR ON THE PLANS

CURB TYPE	MAXIMUM RISE (INCHES)	
	A	B
B1	3/4	1
B2	3/4	1
B3	3/4	1
D1	3/4	1
D2	3/4	1
D3	3/4	1
C1	1/2	1/2
C2	1/2	1/2
C3	3/4	1/2
C4	3/4	1/2
C5	1	1/2
C6	1	1/2
F1	1/2	1/2
F2	1/2	1/2
F3	3/4	1/2
F4	3/4	1/2
F5	1	1/2
F6	1	1/2

FOR CURB TYPES SEE STANDARD PLAN R-30-SERIES

SECTION A-A

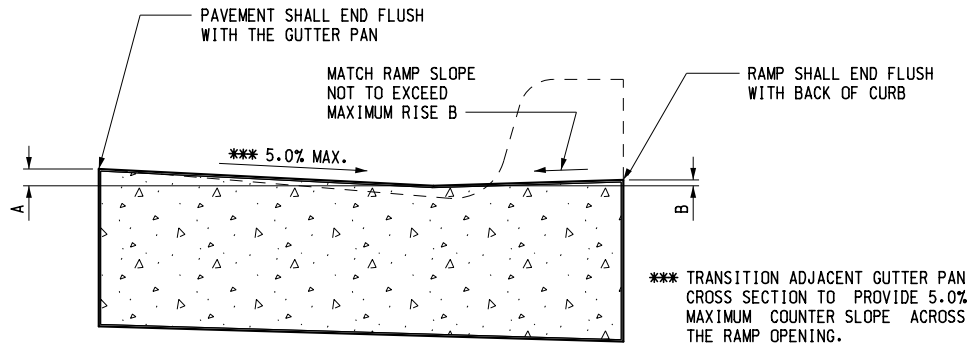

SECTION THROUGH CURB RAMP OPENING
(TYPICAL ALL RAMP TYPES)

MICHIGAN DEPARTMENT OF TRANSPORTATION
BUREAU OF DEVELOPMENT STANDARD PLAN FOR

**SIDEWALK RAMP AND
DETECTABLE WARNING DETAILS**

F.H.W.A. APPROVAL

12-11-2017
PLAN DATE

R-28-J

SHEET
2 OF 7

* MAXIMUM LANDING SLOPE IS 2.0% IN EACH DIRECTION OF TRAVEL. LANDING MINIMUM DIMENSIONS 5' x 5'. SEE NOTES.

** MAXIMUM RAMP CROSS SLOPE IS 2.0%, RUNNING SLOPE 5% - 7% (8.3% MAXIMUM). SEE NOTES.

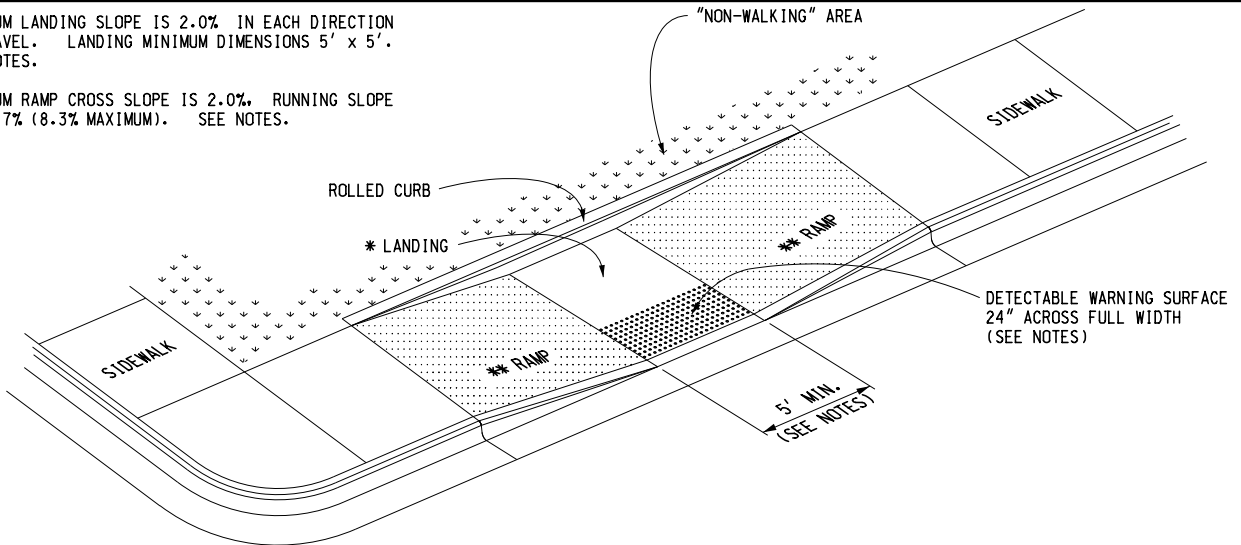

SIDEWALK RAMP TYPE P

(PARALLEL RAMP)

DO NOT USE IN AREAS WHERE PONDING MAY OCCUR

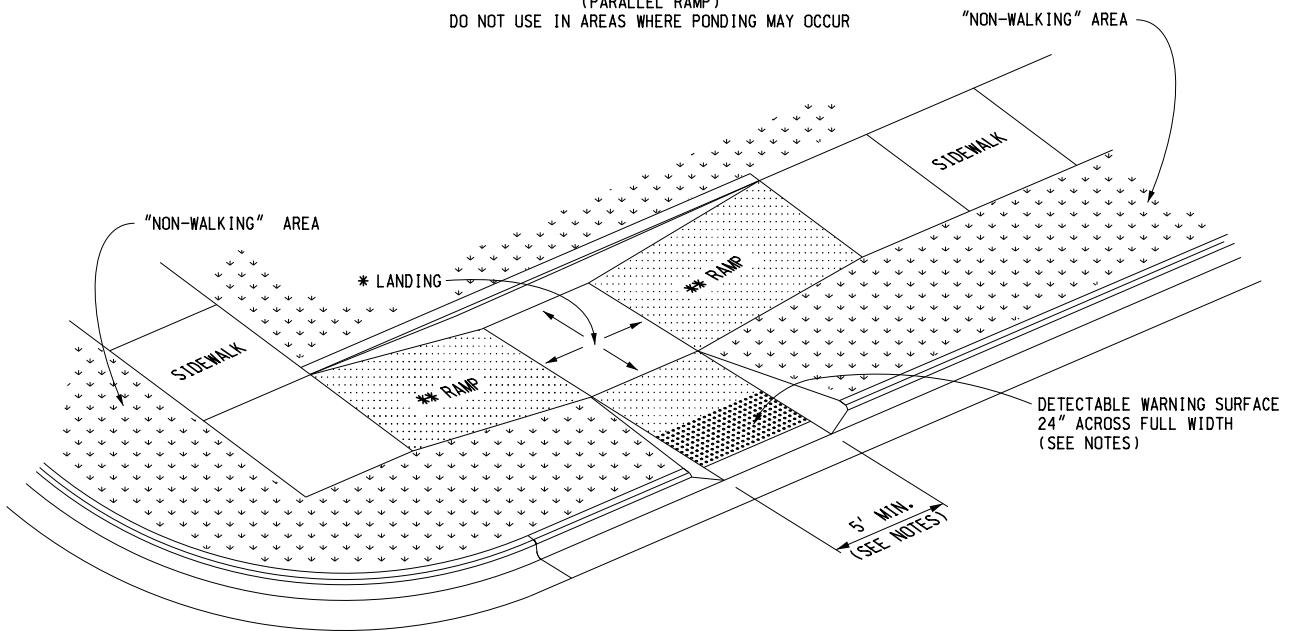

SIDEWALK RAMP TYPE C

(COMBINATION RAMP)

DETECTABLE WARNING SURFACE 24" ACROSS FULL WIDTH IF MEDIAN WIDTH IS AT LEAST 6'-0". OTHERWISE NO DETECTABLE WARNING IS REQUIRED.

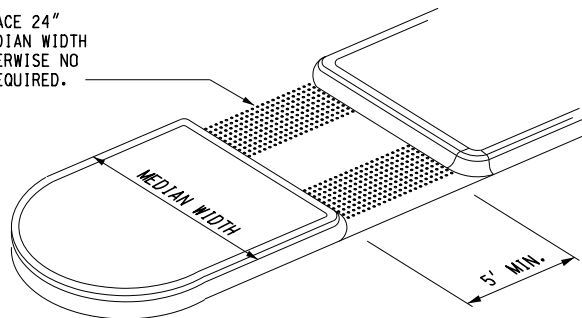

SIDEWALK RAMP TYPE M

(MEDIAN ISLAND)

MICHIGAN DEPARTMENT OF TRANSPORTATION
BUREAU OF DEVELOPMENT STANDARD PLAN FOR

**SIDEWALK RAMP AND
DETECTABLE WARNING DETAILS**

F.H.W.A. APPROVAL	12-11-2017 PLAN DATE	R-28-J	SHEET 3 OF 7
-------------------	-------------------------	--------	-----------------

* MAXIMUM LANDING SLOPE IS 2.0% IN EACH DIRECTION OF TRAVEL. LANDING MINIMUM DIMENSIONS 5' x 5'. SEE NOTES.

** MAXIMUM RAMP CROSS SLOPE IS 2.0%, RUNNING SLOPE 5% - 7% (8.3% MAXIMUM). SEE NOTES.

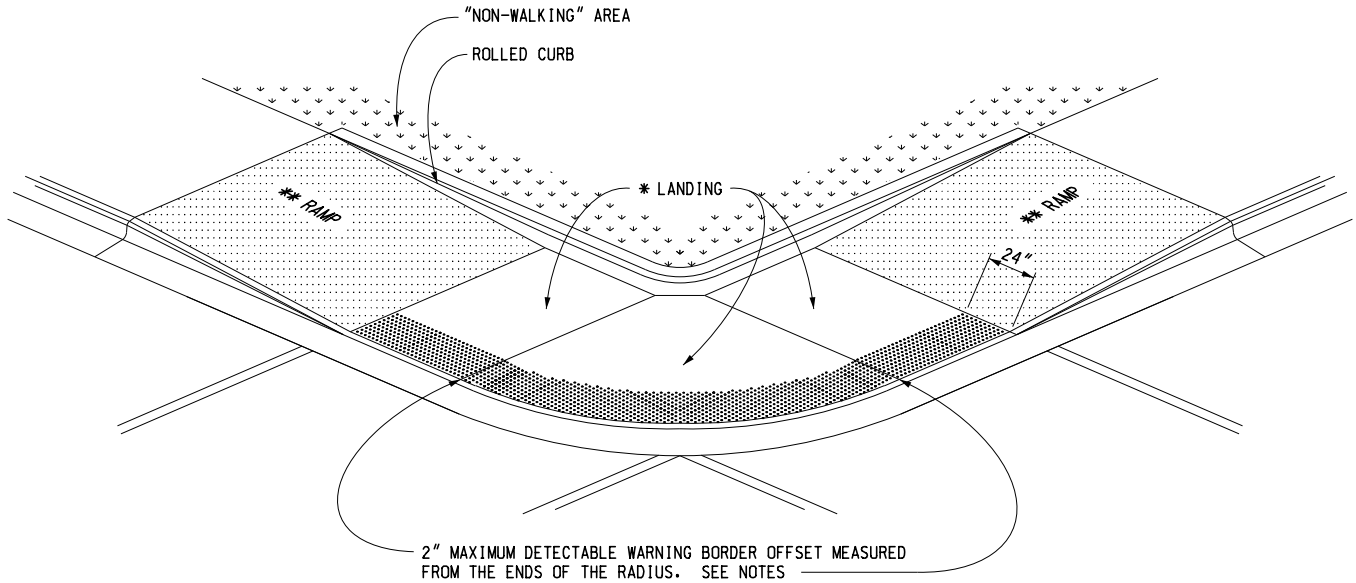

(RADIAL DETECTABLE WARNING SHOWN)

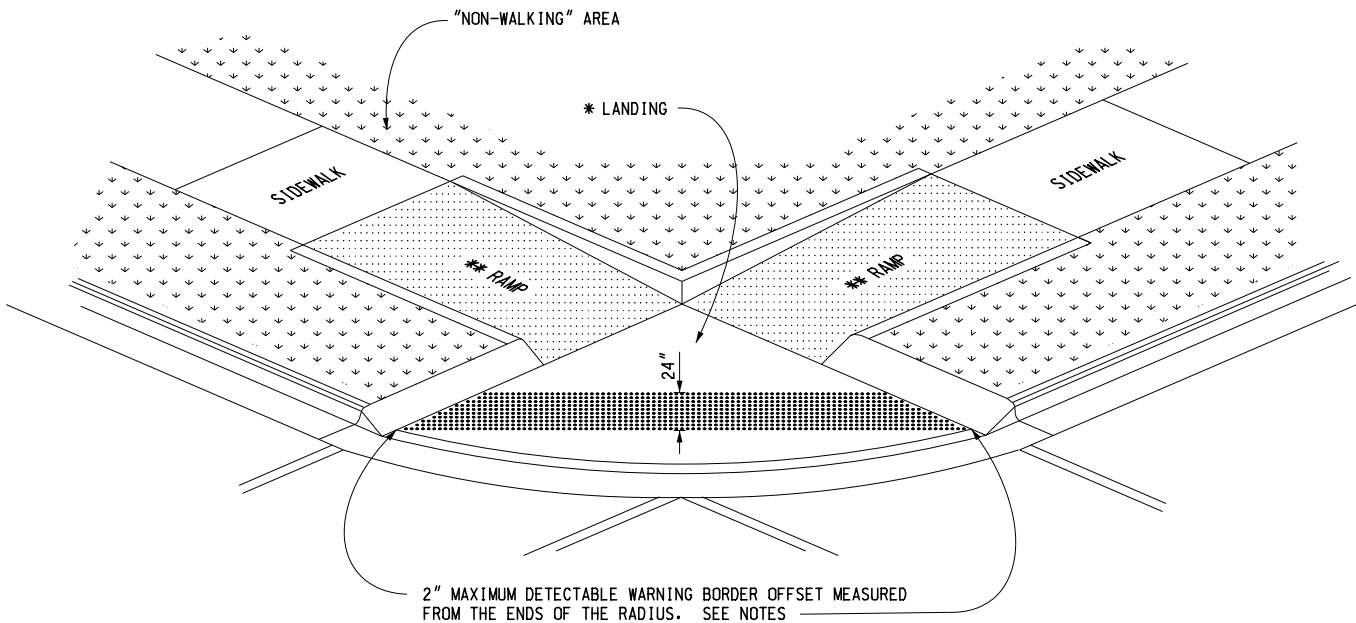

(TANGENT DETECTABLE WARNING SHOWN)

SIDEWALK RAMP TYPE D

(DEPRESSED CORNER)

USE ONLY WHEN INDEPENDENT DIRECTIONAL RAMPS CAN NOT BE CONSTRUCTED FOR EACH CROSSING DIRECTION

MICHIGAN DEPARTMENT OF TRANSPORTATION
 BUREAU OF DEVELOPMENT STANDARD PLAN FOR

**SIDEWALK RAMP AND
 DETECTABLE WARNING DETAILS**

F.H.W.A. APPROVAL

12-11-2017
 PLAN DATE

R-28-J

SHEET
 4 OF 7

* THE DETECTABLE WARNING SURFACE SHALL BE LOCATED SO THAT THE EDGE NEAREST THE RAIL CROSSING IS 6' MINIMUM AND 15' MAXIMUM FROM THE CENTERLINE OF THE NEAREST RAIL. DO NOT PLACE DETECTABLE WARNING ON RAILROAD CROSSING MATERIAL.

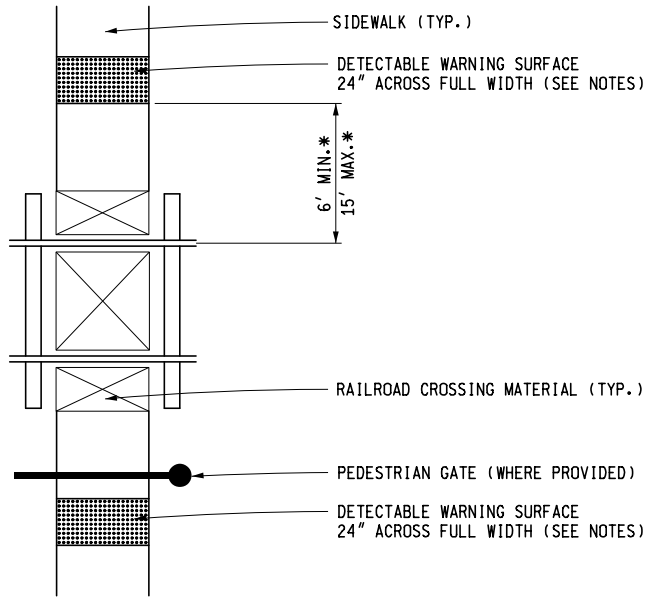



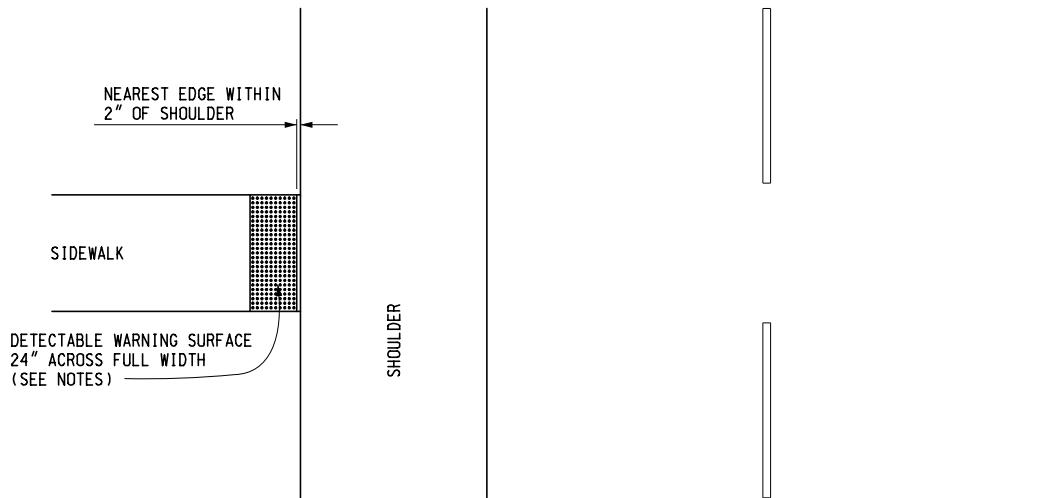

DETECTABLE WARNING AT RAILROAD CROSSING

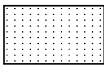

DETECTABLE WARNING AT FLUSH SHOULDER OR ROADWAY

MICHIGAN DEPARTMENT OF TRANSPORTATION BUREAU OF DEVELOPMENT STANDARD PLAN FOR		
SIDEWALK RAMP AND DETECTABLE WARNING DETAILS		
F.H.W.A. APPROVAL	12-11-2017 PLAN DATE	R-28-J
		SHEET 5 OF 7

LEGEND

	SLOPED SURFACE
	DETECTABLE WARNING
	"NON-WALKING" AREA
	CROSSWALK MARKING
	PREFERRED LOCATION OF DRAINAGE INLET (TYP.)
	ALTERNATE LOCATION OF DRAINAGE INLET (TYP.)

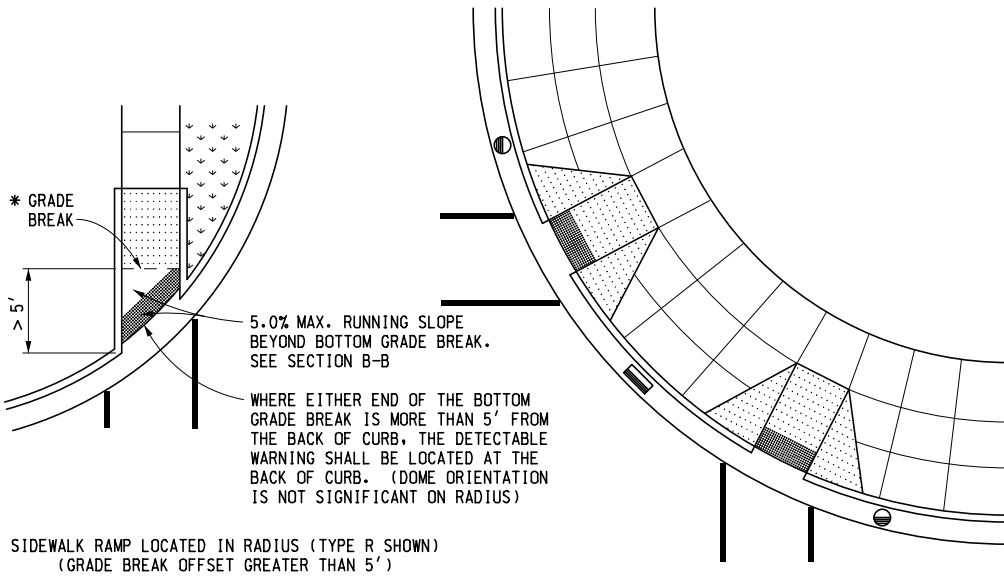

SIDEWALK RAMP LOCATED IN RADIUS (TYPE R SHOWN)
(GRADE BREAK OFFSET GREATER THAN 5')

SIDEWALK RAMP PERPENDICULAR TO RADIAL CURB (TYPE F SHOWN)

(USE WITH RADIAL CURB WHEN THE CROSSWALK AND SIDEWALK RAMP ARE NOT ALIGNED)

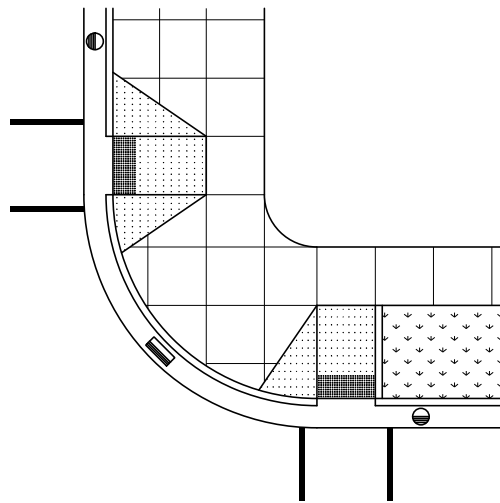

SIDEWALK RAMP PERPENDICULAR TO TANGENT CURB
(TYPE F AND TYPE RF SHOWN)

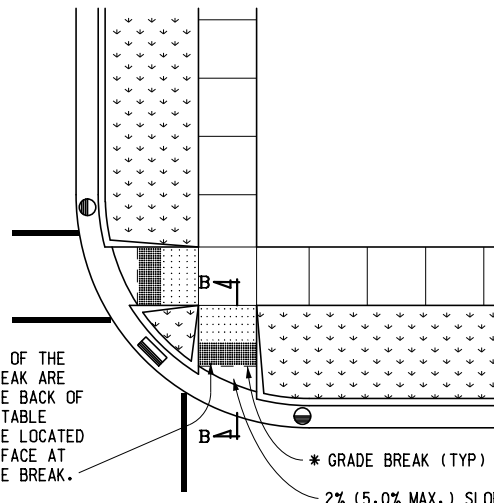

SIDEWALK RAMP LOCATED IN RADIUS (TYPE R SHOWN)
(GRADE BREAK OFFSET LESS THAN 5')

WHERE BOTH ENDS OF THE BOTTOM GRADE BREAK ARE WITHIN 5' OF THE BACK OF CURB, THE DETECTABLE WARNING SHALL BE LOCATED ON THE RAMP SURFACE AT THE BOTTOM GRADE BREAK.

* GRADE BREAK (TYP.)
2% (5.0% MAX.) SLOPE BEYOND BOTTOM GRADE BREAK

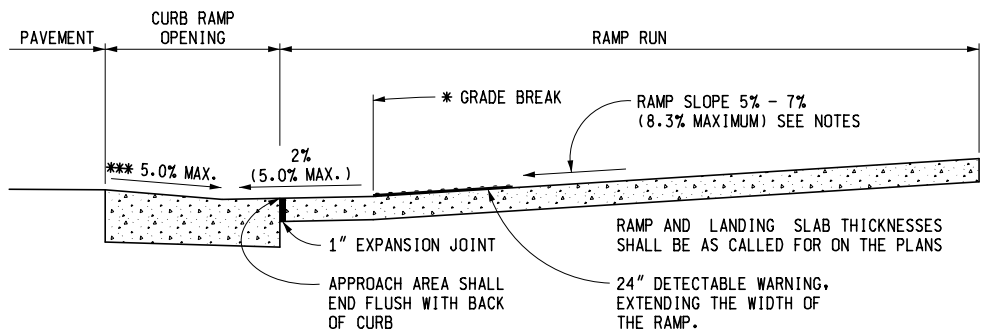

* GRADE BREAKS AT THE TOP AND BOTTOM OF CURB RAMPS SHALL BE PERPENDICULAR TO THE DIRECTION OF TRAVEL.

*** TRANSITION ADJACENT GUTTER PAN CROSS SECTION TO PROVIDE 5.0% MAXIMUM COUNTER SLOPE ACROSS THE RAMP OPENING.

SEE SHEET 2 FOR CURB RAMP OPENING DETAILS.

SECTION B-B

SIDEWALK RAMP ORIENTATION

MICHIGAN DEPARTMENT OF TRANSPORTATION
BUREAU OF DEVELOPMENT STANDARD PLAN FOR

**SIDEWALK RAMP AND
DETECTABLE WARNING DETAILS**

F.H.W.A. APPROVAL

12-11-2017
PLAN DATE

R-28-J

SHEET
6 OF 7

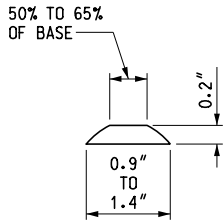

DOME SECTION

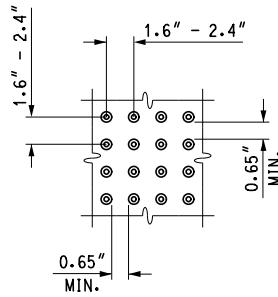

DOME SPACING

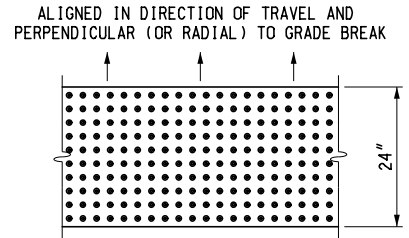

DOME ALIGNMENT

DETECTABLE WARNING DETAILS

NOTES:

DETAILS SPECIFIED ON THIS PLAN APPLY TO ALL CONSTRUCTION, RECONSTRUCTION, OR ALTERATION OF STREETS, CURBS, OR SIDEWALKS IN THE PUBLIC RIGHT OF WAY.

SIDEWALK RAMPS ARE TO BE LOCATED AS SPECIFIED ON THE PLANS OR AS DIRECTED BY THE ENGINEER.

RAMPS SHALL BE PROVIDED AT ALL CORNERS OF AN INTERSECTION WHERE THERE IS EXISTING OR PROPOSED SIDEWALK AND CURB. RAMPS SHALL ALSO BE PROVIDED AT MARKED AND/OR SIGNALIZED MID-BLOCK CROSSINGS.

SURFACE TEXTURE OF THE RAMP SHALL BE THAT OBTAINED BY A COARSE BROOMING, TRANSVERSE TO THE RUNNING SLOPE.

SIDEWALK SHALL BE RAMPED WHERE THE DRIVEWAY CURB IS EXTENDED ACROSS THE WALK.

CARE SHALL BE TAKEN TO ASSURE A UNIFORM GRADE ON THE RAMP. WHERE CONDITIONS PERMIT, IT IS DESIRABLE THAT THE SLOPE OF THE RAMP BE IN ONLY ONE DIRECTION, PARALLEL TO THE DIRECTION OF TRAVEL.

RAMP WIDTH SHALL BE INCREASED, IF NECESSARY, TO ACCOMMODATE SIDEWALK SNOW REMOVAL EQUIPMENT NORMALLY USED BY THE MUNICIPALITY.

WHEN 5' MINIMUM WIDTHS ARE NOT PRACTICABLE, RAMP WIDTH MAY BE REDUCED TO NOT LESS THAN 4' AND LANDINGS TO NOT LESS THAN 4' x 4'.

CURB RAMPS WITH A RUNNING SLOPE $\leq 5\%$ DO NOT REQUIRE A TOP LANDING. HOWEVER, ANY CONTINUOUS SIDEWALK OR PEDESTRIAN ROUTE CROSSING THROUGH OR INTERSECTING THE CURB RAMP MUST INDEPENDENTLY MAINTAIN A CROSS SLOPE NOT GREATER THAN 2% PERPENDICULAR TO ITS OWN DIRECTION(S) OF TRAVEL.

DETECTABLE WARNING SURFACE COVERAGE IS 24" MINIMUM IN THE DIRECTION OF RAMP/PATH TRAVEL AND THE FULL WIDTH OF THE RAMP/PATH OPENING EXCLUDING CURBED OR FLARED CURB TRANSITION AREAS. A BORDER OFFSET NOT GREATER THAN 2" MEASURED ALONG THE EDGES OF THE DETECTABLE WARNING IS ALLOWABLE. FOR RADIAL CURB THE OFFSET IS MEASURED FROM THE ENDS OF THE RADIUS.

FOR NEW ROADWAY CONSTRUCTION, THE RAMP CROSS SLOPE MAY NOT EXCEED 2.0%. FOR ALTERATIONS TO EXISTING ROADWAYS, THE CROSS SLOPE MAY BE TRANSITIONED TO MEET AN EXISTING ROADWAY GRADE. THE CROSS SLOPE TRANSITION SHALL BE APPLIED UNIFORMLY OVER THE FULL LENGTH OF THE RAMP.

THE MAXIMUM RUNNING SLOPE OF 8.3% IS RELATIVE TO A FLAT (0%) REFERENCE. HOWEVER, IT SHALL NOT REQUIRE ANY RAMP OR SERIES OF RAMPS TO EXCEED 15 FEET IN LENGTH NOT INCLUDING LANDINGS OR TRANSITIONS.

DRAINAGE STRUCTURES SHOULD NOT BE PLACED IN LINE WITH RAMPS. THE LOCATION OF THE RAMP SHOULD TAKE PRECEDENCE OVER THE LOCATION OF THE DRAINAGE STRUCTURE. WHERE EXISTING DRAINAGE STRUCTURES ARE LOCATED IN THE RAMP PATH OF TRAVEL, USE A MANUFACTURER'S ADA COMPLIANT GRATE. OPENINGS SHALL NOT BE GREATER THAN 1/2". ELONGATED OPENINGS SHALL BE PLACED SO THAT THE LONG DIMENSION IS PERPENDICULAR TO THE DOMINANT DIRECTION OF TRAVEL.

THE TOP OF THE JOINT FILLER FOR ALL RAMP TYPES SHALL BE FLUSH WITH THE ADJACENT CONCRETE.

CROSSWALK AND STOP LINE MARKINGS, IF USED, SHALL BE SO LOCATED AS TO STOP TRAFFIC SHORT OF RAMP CROSSINGS. SPECIFIC DETAILS FOR MARKING APPLICATIONS ARE GIVEN IN THE "MICHIGAN MANUAL ON UNIFORM TRAFFIC CONTROL DEVICES".

FLARED SIDES WITH A SLOPE OF 10% MAXIMUM, MEASURED ALONG THE ROADSIDE CURB LINE, SHALL BE PROVIDED WHERE AN UNOBSTRUCTED CIRCULATION PATH LATERALLY CROSSES THE SIDEWALK RAMP. FLARED SIDES ARE NOT REQUIRED WHERE THE RAMP IS BORDERED BY LANDSCAPING, UNPAVED SURFACE OR PERMANENT FIXED OBJECTS. WHERE THEY ARE NOT REQUIRED, FLARED SIDES CAN BE CONSIDERED IN ORDER TO AVOID SHARP CURB RETURNS AT RAMP OPENINGS.

DETECTABLE WARNING PLATES MUST BE INSTALLED USING FABRICATED OR FIELD CUT UNITS CAST AND/OR ANCHORED IN THE PAVEMENT TO RESIST SHIFTING OR HEAVING.

MICHIGAN DEPARTMENT OF TRANSPORTATION
BUREAU OF DEVELOPMENT STANDARD PLAN FOR

**SIDEWALK RAMP AND
DETECTABLE WARNING DETAILS**

F.H.W.A. APPROVAL	12-11-2017 PLAN DATE	R-28-J	SHEET 7 OF 7
-------------------	-------------------------	--------	-----------------

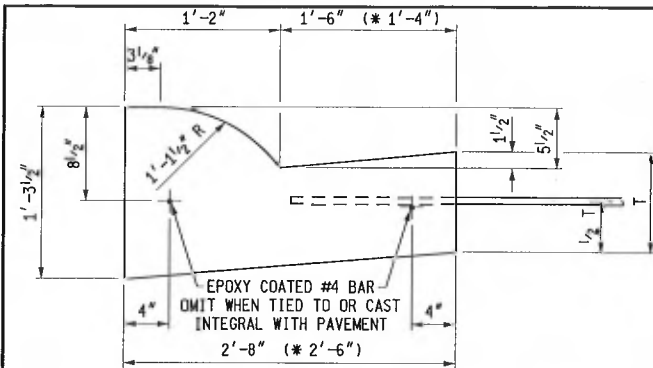

(* GUTTER PAN WIDTH MAY BE REDUCED WHEN APPROVED BY THE ENGINEER)

DETAIL	DIMENSION		LANE TIES	CONCRETE CYD / LFT	CONCRETE CYD / LFT
	T				
B1	9"	AS SHOWN	AS SHOWN	0.0900	(* 0.0855)
B2	9"	OMITTED	OMITTED	0.0900	(* 0.0855)
B3	10"	AS SHOWN	AS SHOWN	0.0941	(* 0.0894)

B

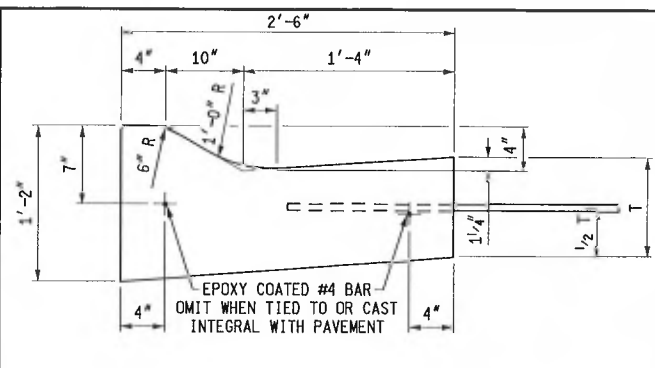

DETAIL	DIMENSION		LANE TIES	CONCRETE CYD / LFT
	T			
D1	9"	AS SHOWN	AS SHOWN	0.0788
D2	9"	OMITTED	OMITTED	0.0788
D3	10"	AS SHOWN	AS SHOWN	0.0826

D

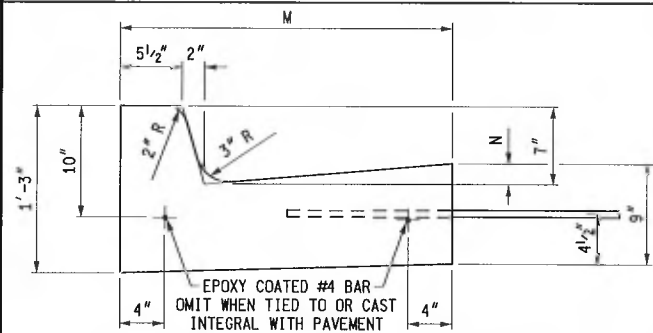

DETAIL	DIMENSION		LANE TIES	CONCRETE CYD / LFT
	M	N		
C1	1'-6"	7/8"	AS SHOWN	0.0506
C2	1'-6"	7/8"	OMITTED	0.0506
C3	2'-0"	1 3/8"	AS SHOWN	0.0632
C4	2'-0"	1 3/8"	OMITTED	0.0632
C5	2'-6"	1 1/8"	AS SHOWN	0.0757
C6	2'-6"	1 7/8"	OMITTED	0.0757

C

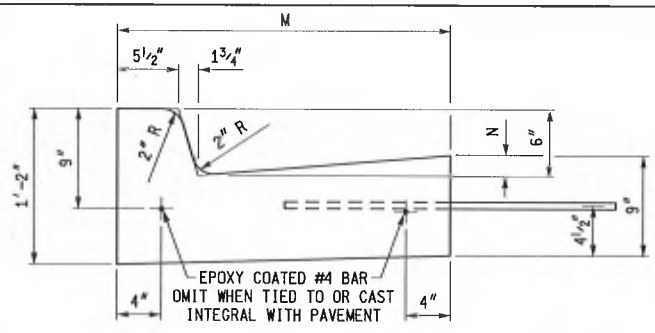

DETAIL	DIMENSION		LANE TIES	CONCRETE CYD / LFT
	M	N		
F1	1'-6"	7/8"	AS SHOWN	0.0484
F2	1'-6"	7/8"	OMITTED	0.0484
F3	2'-0"	1 3/8"	AS SHOWN	0.0610
F4	2'-0"	1 3/8"	OMITTED	0.0610
F5	2'-6"	1 1/8"	AS SHOWN	0.0737
F6	2'-6"	1 7/8"	OMITTED	0.0737

F

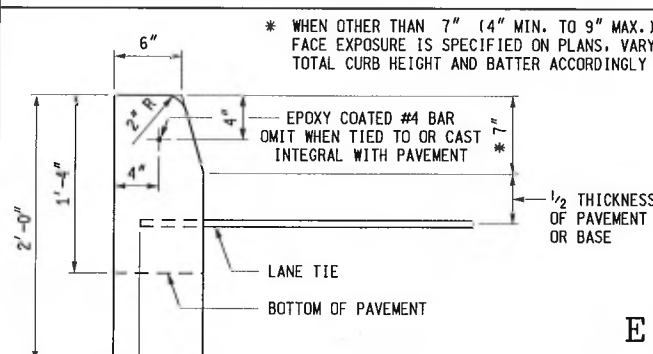

* WHEN OTHER THAN 7" (4" MIN. TO 9" MAX.)
FACE EXPOSURE IS SPECIFIED ON PLANS, VARY
TOTAL CURB HEIGHT AND BATTER ACCORDINGLY

DETAIL	CURB HEIGHT	LANE TIES	CONCRETE CYD / LFT
E1	1'-4"	AS SHOWN	0.0310
E2	1'-4"	OMITTED	0.0310
E4	2'-0"	OMITTED	0.0477

E



PREPARED BY
DESIGN DIVISION

DRAWN BY: B.L.T.

CHECKED BY: W.K.P.

DEPARTMENT DIRECTOR
Kirk T. Steudle

APPROVED BY: *Randy Van Pelt*
DIRECTOR, BUREAU OF FIELD SERVICES

APPROVED BY: *Paul A. Van Pelt*
DIRECTOR, BUREAU OF HIGHWAY DEVELOPMENT

MICHIGAN DEPARTMENT OF TRANSPORTATION
BUREAU OF HIGHWAY DEVELOPMENT STANDARD PLAN FOR

CONCRETE CURB AND CONCRETE CURB & GUTTER

9-30-2014
F.H.W.A. APPROVAL

2-6-2014
PLAN DATE

R-30-G

SHEET
1 OF 2

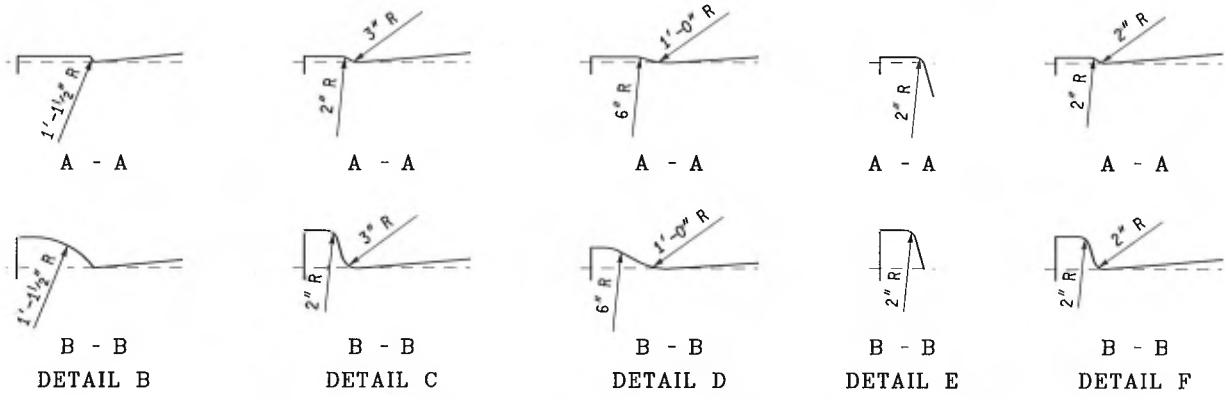
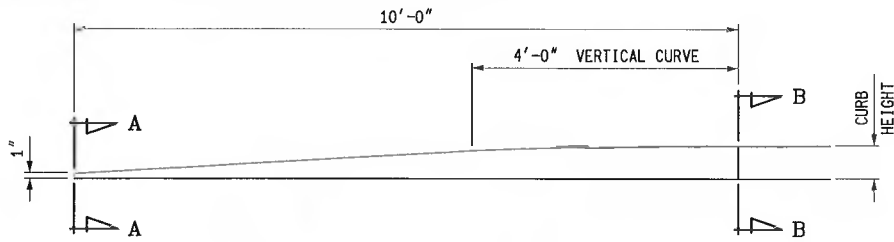

CONCRETE CURB, CURB AND GUTTER ENDINGS

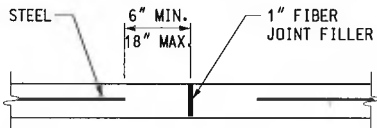

1" FIBER JOINT FILLER

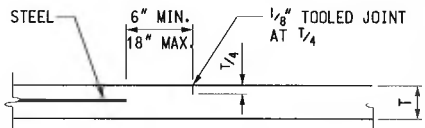

CONTRACTION JOINT

NOTES:

CURB AND GUTTER RADII SHALL BE DIMENSIONED TO THE FRONT EDGE OF THE GUTTER PAN OR EDGE OF PAVEMENT.

CONCRETE CURB AND GUTTER ENDINGS WILL BE PAID FOR IN LINEAR FEET OF THE ADJACENT CURB DETAIL.

JOINTS SHALL BE PLACED AT RIGHT ANGLES TO THE EDGE OF CONCRETE CURB AND GUTTER.

JOINTS DETAILED ON THE PLANS SHALL SUPERSEDE THOSE SPECIFIED ON THIS STANDARD PLAN.

BOTTOM SLOPE OF CURB AND GUTTER STRUCTURE MAY BE THE SAME SLOPE AS BOTTOM OF PAVEMENT. BACK OF CURB AND VERTICAL EDGE OF GUTTER PAN MAY HAVE A MAXIMUM 1/2" BATTER TO FACILITATE FORMING.

WHEN CURB AND GUTTER IS CAST INTEGRALLY, SEE CURRENT STANDARD PLAN R-31-SERIES.

ALL JOINTS FOR CURB OR CURB AND GUTTER ARE INCLUDED IN THE PAY ITEM FOR THE CURB OR CURB AND GUTTER.

JOINTS IN CURB OR CURB AND GUTTER NOT TIED TO CONCRETE PAVEMENT; ADJACENT TO CONCRETE BASE COURSE; OR ADJACENT TO HMA PAVEMENT:

- A. PLACE 1" FIBER JOINT FILLER AT 400' MAXIMUM INTERVALS.
- B. PLACE 1" FIBER JOINT FILLER AT SPRING POINTS OF INTERSECTING STREETS.
- C. PLACE 1/2" ISOLATION JOINT AT CATCH BASINS PER STANDARD PLAN R-37-SERIES.
- D. PLACE CONTRACTION JOINTS AT 40' MAXIMUM INTERVALS.

JOINTS IN CURB OR CURB AND GUTTER TIED TO JOINTED PAVEMENT

- A. PLACE 1" FIBER JOINT FILLER OPPOSITE ALL TRANSVERSE EXPANSION JOINTS IN PAVEMENT.
- B. PLACE 1/2" ISOLATION JOINT AT CATCH BASINS PER STANDARD PLAN R-37-SERIES.
- C. PLACE CONTRACTION JOINTS OPPOSITE ALL TRANSVERSE CONTRACTION JOINTS IN PAVEMENT.
- D. A SYMBOL (B) JOINT SHALL BE PLACED BETWEEN CURB OR CURB AND GUTTER AND ADJACENT CONCRETE PAVEMENT AS SPECIFIED ON STANDARD PLAN R-41-SERIES.

MICHIGAN DEPARTMENT OF TRANSPORTATION
BUREAU OF HIGHWAY DEVELOPMENT STANDARD PLAN FOR

**CONCRETE CURB AND
CONCRETE CURB & GUTTER**

9-30-2014 F.H.W.A. APPROVAL	2-6-2014 PLAN DATE	R-30-G	SHEET 2 OF 2
--------------------------------	-----------------------	---------------	-----------------

SYMBOL (Cp) AND (C3p)

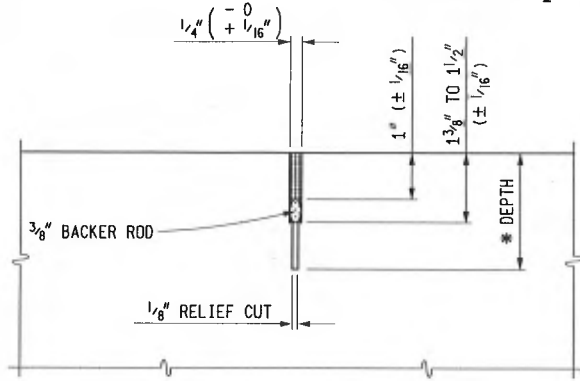

SYMBOL	LOAD TRANSFER	JOINT USE
(Cp)	YES	PAVEMENT
(C3p)	NO	SHOULDER

SAWED JOINT DETAIL

SAWED JOINT SEALED WITH LOW MODULUS HOT-POURED RUBBER-ASPHALT TYPE JOINT SEALING COMPOUND.

* DEPTH OF RELIEF CUT FOR JOINT (Cp) AND (C3p) SHALL BE 1/4 THE SLAB THICKNESS FOR PAVEMENTS LESS THAN OR EQUAL TO 7" IN THICKNESS AND 1/3 THE SLAB THICKNESS FOR PAVEMENTS GREATER THAN 7" THICK.

SURFACE OF FINISHED PAVEMENT OR SHOULDER SEE SAWED JOINT DETAIL



SEE STANDARD PLAN R-40-SERIES FOR LOAD TRANSFER ASSEMBLY

LOAD TRANSFER ASSEMBLY METHOD

SURFACE OF FINISHED PAVEMENT OR SHOULDER SEE SAWED JOINT DETAIL

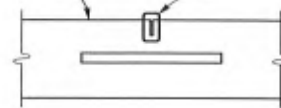

DOWEL BAR INSERTER METHOD

TRANSVERSE CONTRACTION JOINT

SYMBOL (W)

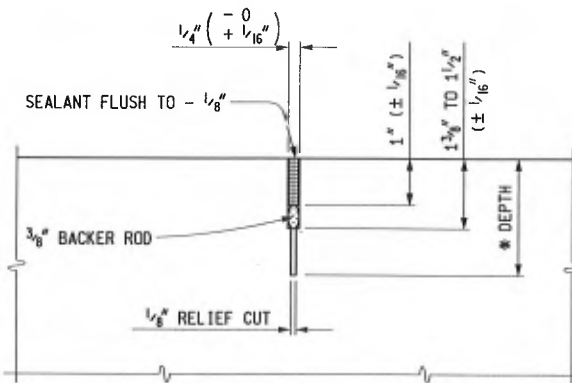

SAWED JOINT DETAIL

SAWED JOINT SEALED WITH LOW MODULUS HOT-POURED RUBBER-ASPHALT TYPE JOINT SEALING COMPOUND.

* DEPTH OF RELIEF CUT FOR JOINT 1/4 THE SLAB THICKNESS.

SURFACE OF FINISHED SHOULDER SEE SAWED JOINT DETAIL

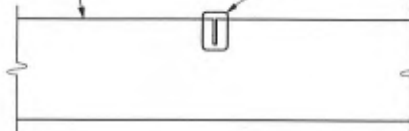

TRANSVERSE AND INTERSECTION PLANE OF WEAKNESS JOINTS



PREPARED BY DESIGN DIVISION

DRAWN BY: B.L.T.

CHECKED BY: W.K.P.

DEPARTMENT DIRECTOR
Kirk T. Stuedle

APPROVED BY: Kimberly Avery
DIRECTOR, BUREAU OF FIELD SERVICES

Bradley C. Wieferrich
Jan 23 2018 4:05 PM

APPROVED BY: _____
DIRECTOR, BUREAU OF DEVELOPMENT

MICHIGAN DEPARTMENT OF TRANSPORTATION
BUREAU OF DEVELOPMENT STANDARD PLAN FOR

**TRANSVERSE PAVEMENT JOINTS
(PLAIN CONCRETE PAVEMENT)**

2-21-2018
F.H.W.A. APPROVAL

9-25-2017
PLAN DATE

R-39-K

SHEET
1 OF 5

SYMBOL (E2) AND (E4)

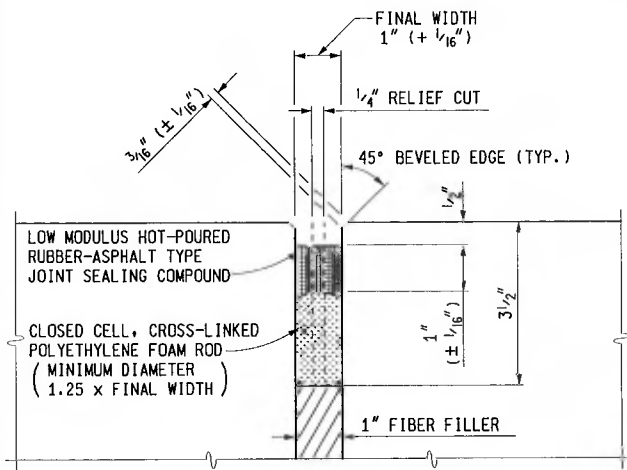

SAWED JOINT DETAIL

SAWED JOINT SEALED WITH LOW MODULUS HOT-POURED RUBBER-ASPHALT TYPE JOINT SEALING COMPOUND.

NOTE:

THE FINAL WIDTH OF THE GROOVE SHALL BE $1" + \frac{1}{16}"$ PLUS ANY INCREASE OR MINUS ANY DECREASE IN THE WIDTH OF THE RELIEF CUT. THE FINAL SAW CUT SHALL BE TO THE TOP OF THE FIBER FILLER WITH A MINIMUM DEPTH AS SHOWN AND SHALL BE CENTERED OVER THE FIBER FILLER WITH A HORIZONTAL TOLERANCE OF $\frac{1}{4}"$. FIBER FILLER FOR EXPANSION JOINTS IN CONCRETE SHOULDERS SHALL BE FREE OF HOLES OR OTHER DEFECTS AND TRIMMED TO FIT SHOULDER CONFIGURATIONS.

SYMBOL	LOAD TRANSFER ASSEMBLY	JOINT USE
(E2)	YES	PAVEMENT
(E4)	NO	SHOULDER

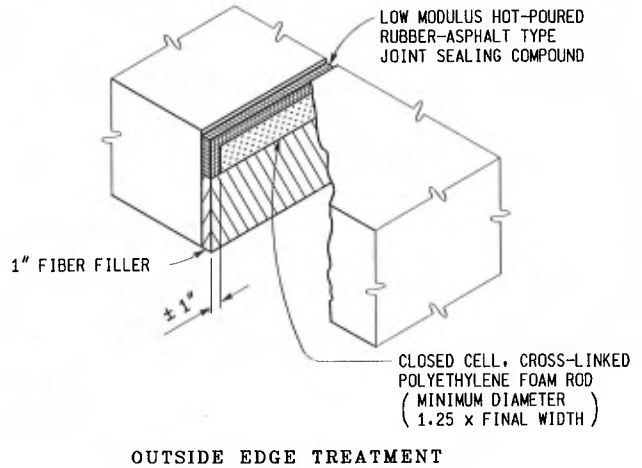
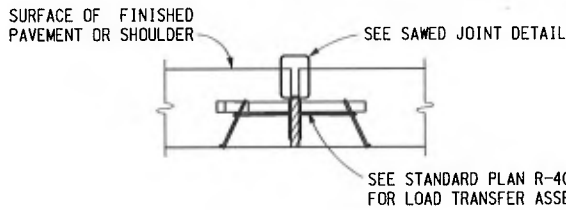

OUTSIDE EDGE TREATMENT

TRANSVERSE EXPANSION JOINT

SYMBOL (U)

$\frac{1}{8}"$ SAWED JOINT OR A FORMED JOINT MADE BY PLACING $\frac{1}{4}"$ HARDBOARD OR OTHER APPROVED MATERIAL FLUSH WITH THE SURFACE OF THE CONCRETE BASE COURSE AND TRUE TO POSITION AND LINE BEFORE THE CONCRETE HAS SET

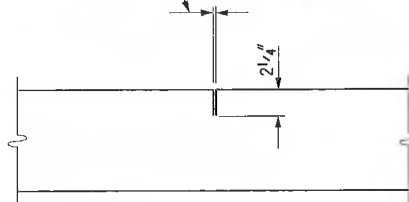

TRANSVERSE PLANE OF WEAKNESS JOINTS IN CONCRETE BASE COURSE

MICHIGAN DEPARTMENT OF TRANSPORTATION
BUREAU OF DEVELOPMENT STANDARD PLAN FOR

TRANSVERSE PAVEMENT JOINTS
(PLAIN CONCRETE PAVEMENT)

2-21-2018 F.H.W.A. APPROVAL	9-25-2017 PLAN DATE	R-39-K	SHEET 2 OF 5
--------------------------------	------------------------	--------	-----------------

SYMBOL (E3)

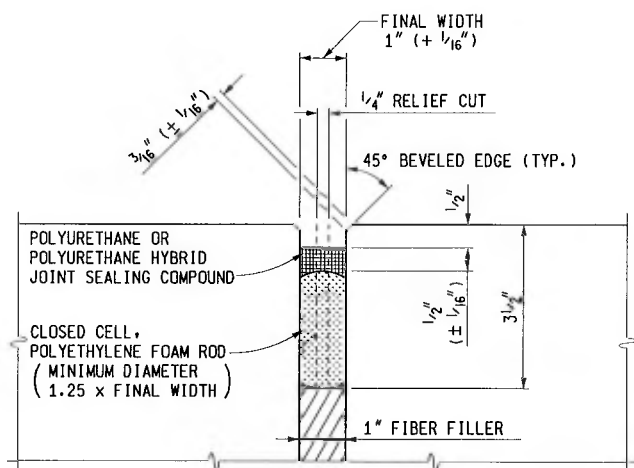

SAWED JOINT DETAIL

SAWED JOINT SEALED WITH POLYURETHANE OR POLYURETHANE HYBRID JOINT SEALING COMPOUND.

NOTE:

THE FINAL WIDTH OF THE GROOVE SHALL BE $1" + \frac{1}{16}"$ PLUS ANY INCREASE OR MINUS ANY DECREASE IN THE WIDTH OF THE RELIEF CUT. THE FINAL SAW CUT SHALL BE TO THE TOP OF THE FIBER FILLER WITH A MINIMUM DEPTH AS SHOWN AND SHALL BE CENTERED OVER THE FIBER FILLER WITH A HORIZONTAL TOLERANCE OF $\frac{1}{4}"$. FIBER FILLER FOR EXPANSION JOINTS IN CONCRETE SHOULDERS SHALL BE FREE OF HOLES OR OTHER DEFECTS AND TRIMMED TO FIT SHOULDER CONFIGURATIONS.

SYMBOL	LOAD TRANSFER ASSEMBLY	JOINT USE
(E3)	NO	PAVEMENT & SHOULDER

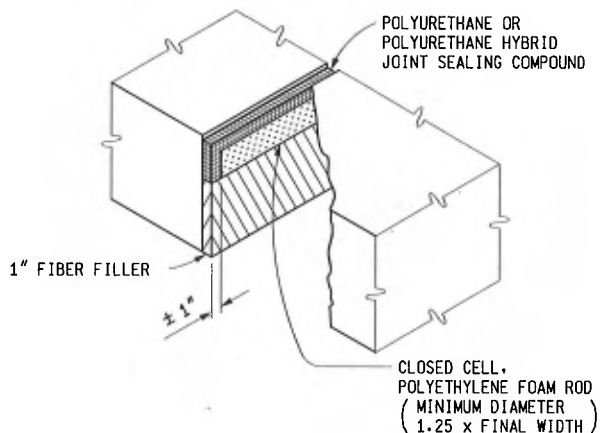

OUTSIDE EDGE TREATMENT

TRANSVERSE EXPANSION JOINT

MICHIGAN DEPARTMENT OF TRANSPORTATION
BUREAU OF DEVELOPMENT STANDARD PLAN FOR

TRANSVERSE PAVEMENT JOINTS
(PLAIN CONCRETE PAVEMENT)

2-21-2018 F.H.W.A. APPROVAL	9-25-2017 PLAN DATE	R-39-K	SHEET 3 OF 5
--------------------------------	------------------------	--------	-----------------

SYMBOL (H)

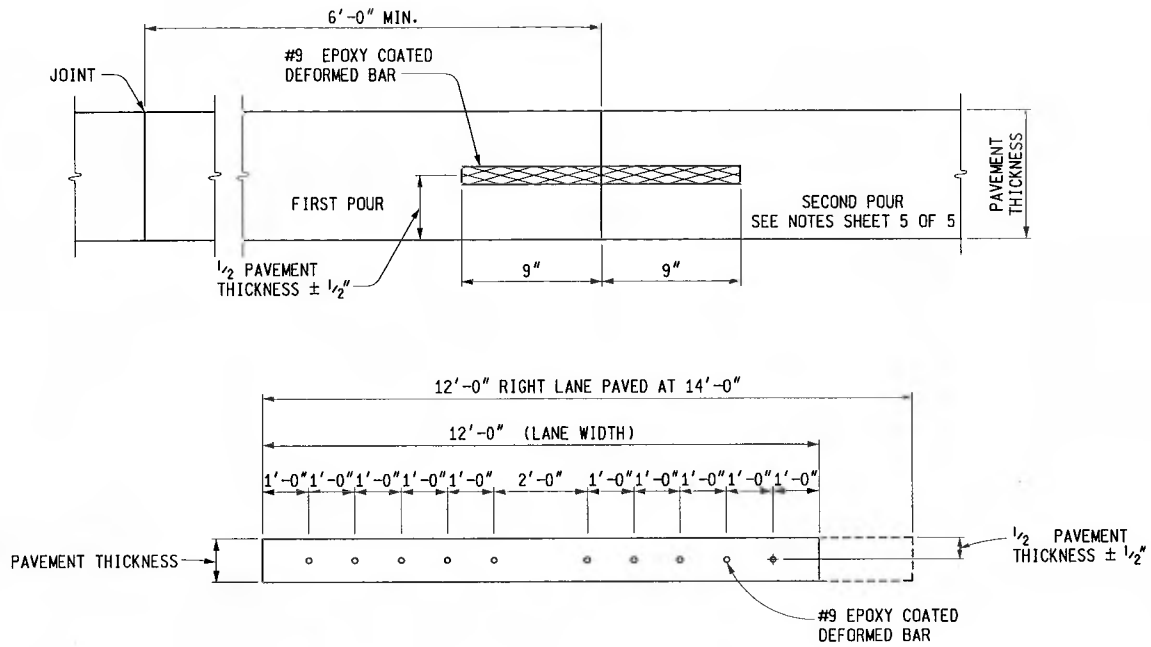

DEFORMED BAR SPACING

TRANSVERSE END OF POUR JOINT (SPLIT HEADER METHOD)

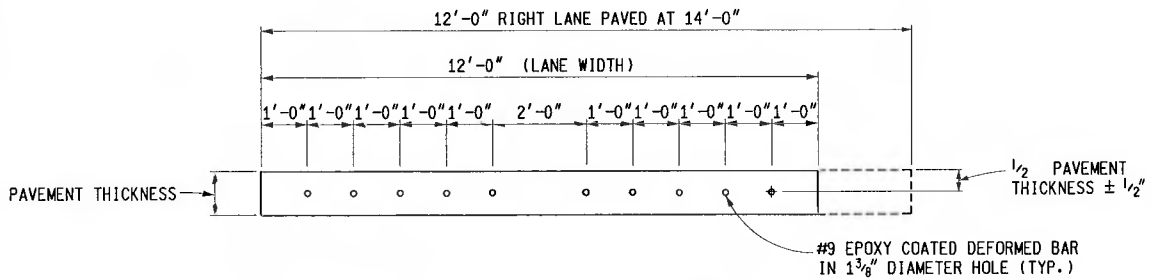
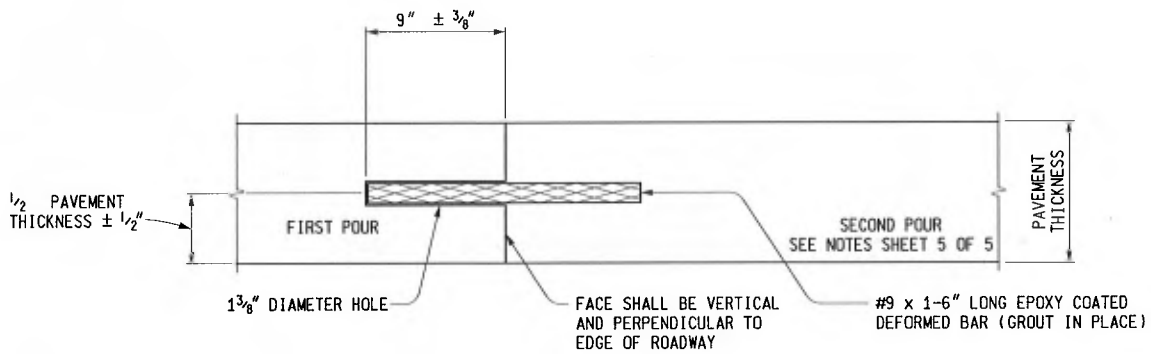

DEFORMED BAR SPACING

NOTE: THE HOLE SPACING MAY BE ADJUSTED 1" HORIZONTALLY, RAISED 1/2", OR LOWERED 1" FROM THE ABOVE LOCATIONS TO AVOID DRILLING INTO THE REINFORCEMENT.

TRANSVERSE END OF POUR JOINT (DRILLED IN METHOD)

MICHIGAN DEPARTMENT OF TRANSPORTATION
BUREAU OF DEVELOPMENT STANDARD PLAN FOR

TRANSVERSE PAVEMENT JOINTS
(PLAIN CONCRETE PAVEMENT)

2-21-2018
F.H.W.A. APPROVAL

9-25-2017
PLAN DATE

R-39-K

SHEET
4 OF 5

SYMBOL (H)

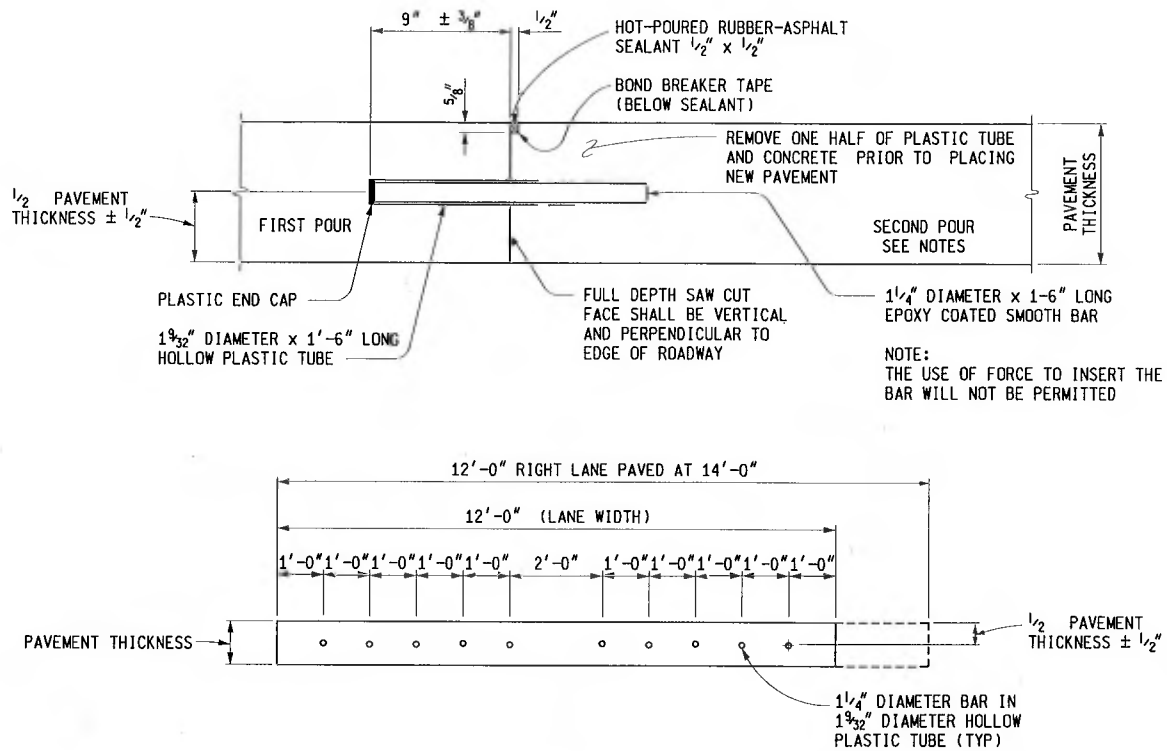

DEFORMED BAR SPACING
TRANSVERSE END OF POUR JOINT (PLASTIC TUBE METHOD)

NOTES:

LOAD TRANSFER ASSEMBLIES ARE DETAILED ON THE CURRENT STANDARD PLAN R-40-SERIES.

TRANSVERSE JOINTS SHALL BE SPACED ACCORDING TO THE CURRENT STANDARD PLAN R-43-SERIES.

A TRANSVERSE END OF POUR JOINT (DRILLED IN METHOD) SYMBOL (H), SHALL BE CONSTRUCTED WHEN IT IS ANTICIPATED THAT THE SECOND POUR WILL BE DELAYED 7 DAYS OR LONGER.

A TRANSVERSE END OF POUR JOINT (SPLIT HEADER METHOD) OR (PLASTIC TUBE METHOD) SHALL BE USED AT THE END OF THE DAY'S POUR OR WHEN THERE IS AN UNAVOIDABLE INTERRUPTION OF THE WORK FOR MORE THAN ONE-HALF HOUR AND LESS THAN 7 DAYS. THE JOINT SHALL BE CONSTRUCTED ACCORDING TO TRANSVERSE END OF POUR JOINT (SPLIT HEADER METHOD) OR (PLASTIC TUBE METHOD), SYMBOL (H).

THE EXPANSION JOINT MATERIAL IN THE SHOULDERS SHALL BE SUPPORTED BY ONE OF THE FOLLOWING METHODS:

1. A CONTINUOUS SUPPORT WIRE, AS SPECIFIED FOR EXPANSION LOAD TRANSFERS ASSEMBLIES, AS DETAILED ON STANDARD PLAN R-40-SERIES, SHALL BE USED ON EACH SIDE OF EXPANSION MATERIAL. THIS WIRE SHALL BE EQUIPPED WITH STAKES AND STAKE POCKETS TO RIGIDLY HOLD THE EXPANSION MATERIAL IN PLACE DURING CONCRETE PLACEMENT. STAKES SHALL BE AS SPECIFIED ON STANDARD PLAN R-40-SERIES, SPACED NOT MORE THAN 2'-0" APART.
2. "U" OR "J" SHAPE STAPLES OF W8 WIRE (0.319" NOMINAL DIAMETER) SHALL BE SPACED ON 2'-0" CENTERS EACH SIDE OF THE EXPANSION MATERIAL. EACH VERTICAL LEG OF THE STAPLE SHALL BE AT LEAST 1'-3" LONG.
3. OTHER EQUIVALENT METHODS MAY BE USED WHEN APPROVED BY THE ENGINEER.

JOINTS SHALL NOT BE SEALED IN CONCRETE BASE COURSE.

WHEN CONCRETE SHOULDERS ARE CAST SEPARATELY FROM MAINLINE CONCRETE PAVEMENT, A KEYWAY MAY BE USED TO FACILITATE THE PLACING OF LANE TIES. WHEN A KEYWAY GROOVE IS USED, IT SHALL BE CONTINUOUS AND UNIFORM.

THE LOCATION OF TRANSVERSE JOINTS IN CONCRETE SHOULDERS SHALL MATCH THE LOCATION OF ADJACENT TRANSVERSE PAVEMENT JOINTS. CORRESPONDING TRANSVERSE CONCRETE SHOULDER AND PAVEMENT JOINTS SHALL BE (C3p) SHOULDER WITH (Cp) PAVEMENT, (E4) SHOULDER WITH (E2) PAVEMENT, AND (E3) BEING THE SAME IN BOTH SHOULDER AND PAVEMENT.

DEFORMED BARS FOR TRANSVERSE END OF POUR JOINTS (DRILLED IN METHOD) SHALL BE GROUTED INTO EXISTING PAVEMENT WITH A GROUT SELECTED FROM THE PREQUALIFIED MATERIALS LISTED IN THE DEPARTMENT'S "MATERIALS SOURCE GUIDE" UNDER ADHESIVE SYSTEMS FOR GROUTING DOWEL BARS AND TIE BARS FOR FULL-DEPTH PAVEMENT REPAIRS.

MICHIGAN DEPARTMENT OF TRANSPORTATION BUREAU OF DEVELOPMENT STANDARD PLAN FOR			
TRANSVERSE PAVEMENT JOINTS (PLAIN CONCRETE PAVEMENT)			
2-21-2018 F.H.W.A. APPROVAL	9-25-2017 PLAN DATE	R-39-K	SHEET 5 OF 5

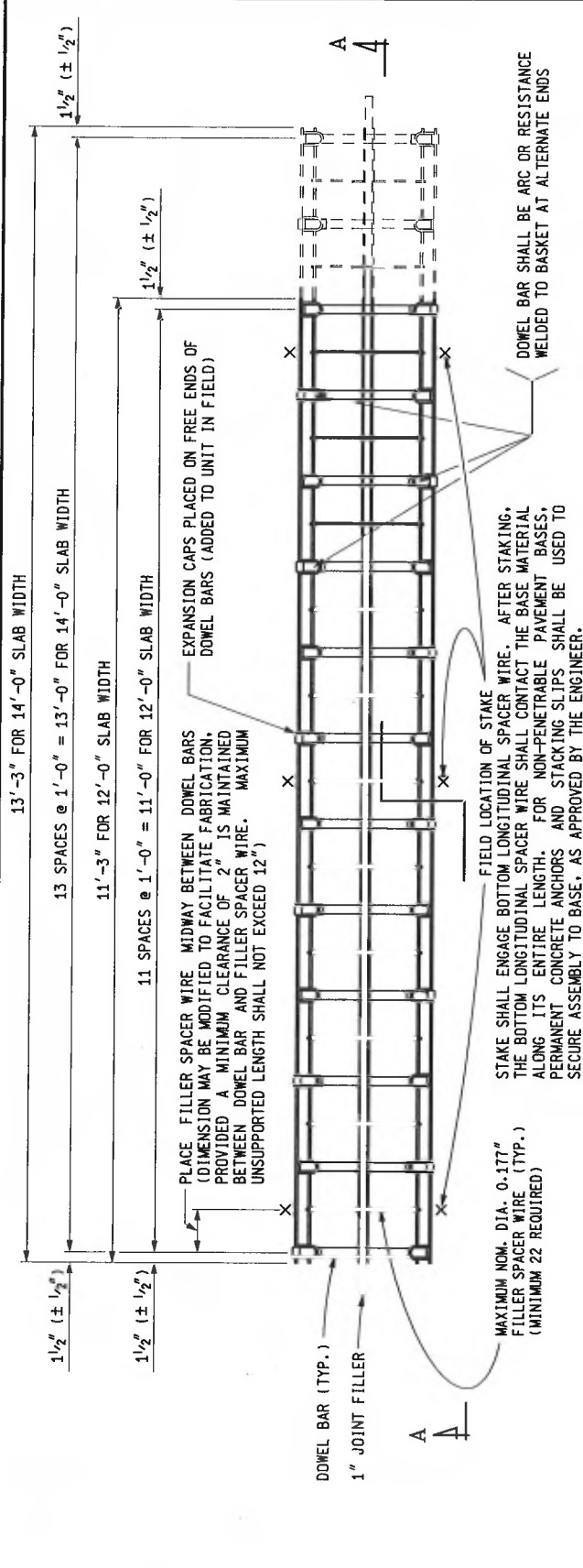

PLAN VIEW OF EXPANSION JOINT ASSEMBLY

NOTE: FILLER SPACER WIRE MAY BE LOCATED ABOVE OR BELOW TOP LONGITUDINAL SPACER WIRES

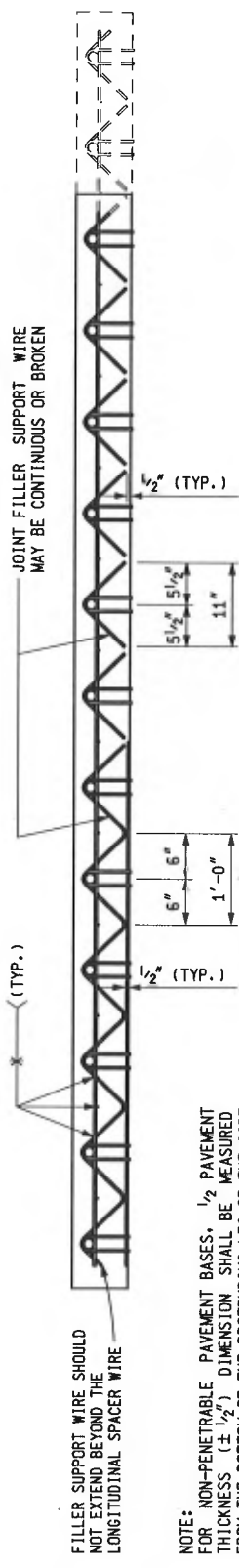

NOTE: FOR NON-PENETRABLE PAVEMENT BASES, 1/2 PAVEMENT THICKNESS (± 1/2") DIMENSION SHALL BE MEASURED FROM THE BOTTOM OF THE PROTRUDING LEG OF THE SIDE SUPPORT WIRE TO THE CENTER LINE OF THE DOWEL.

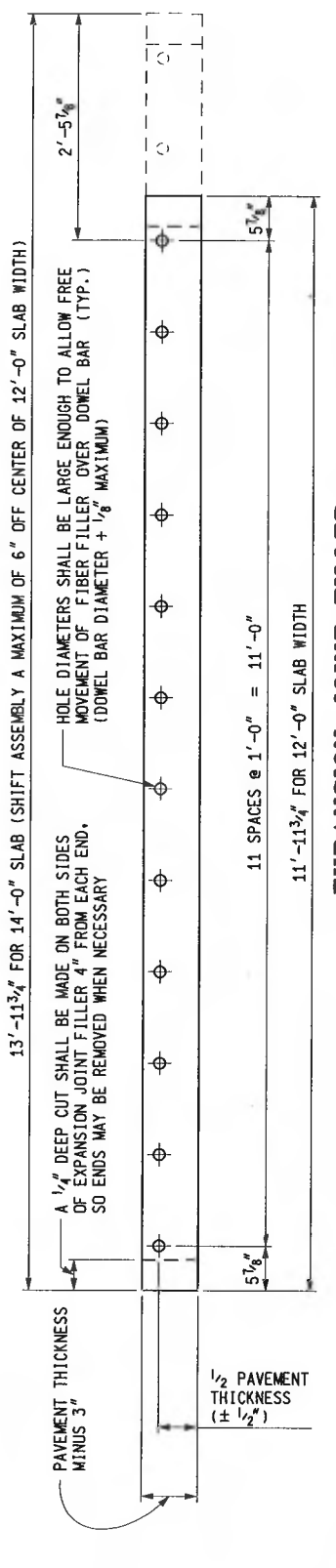

MDOT
Michigan Department of Transportation

PREPARED BY
DESIGN DIVISION

DRAWN BY: B.L.T.

CHECKED BY: W.K.P.

DEPARTMENT DIRECTOR
Kirk T. Stuedle

APPROVED BY: *John C. Friend*
ENGINEER OF DELIVERY

APPROVED BY: *Maul A. Van Pelt*
ENGINEER OF DEVELOPMENT

MICHIGAN DEPARTMENT OF TRANSPORTATION
BUREAU OF HIGHWAY DEVELOPMENT STANDARD PLAN FOR

**LOAD TRANSFER ASSEMBLIES
FOR TRANSVERSE JOINTS**

9-10-2010 F.H.W.A. APPROVAL	7-19-2010 PLAN DATE	R-40-H	SHEET 1 OF 4
--------------------------------	------------------------	--------	-----------------

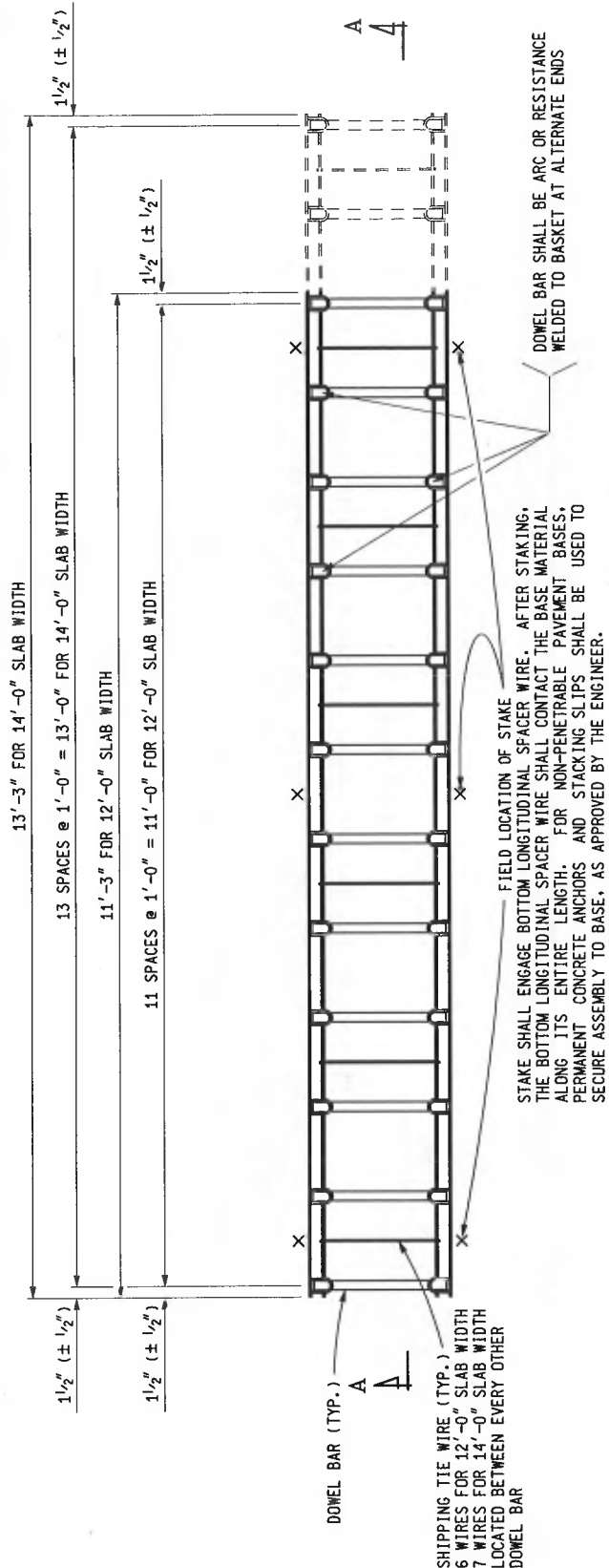

PLAN VIEW OF CONTRACTION JOINT ASSEMBLY

NOTE: SHIPPING TIE WIRES MAY BE LOCATED ABOVE OR BELOW TOP LONGITUDINAL SPACING WIRES.



SECTION A-A

MICHIGAN DEPARTMENT OF TRANSPORTATION BUREAU OF HIGHWAY DEVELOPMENT STANDARD PLAN FOR			
LOAD TRANSFER ASSEMBLIES FOR TRANSVERSE JOINTS			
9-10-2010 F.H.W.A. APPROVAL	7-19-2010 PLAN DATE	R-40-H	SHEET 2 OF 4

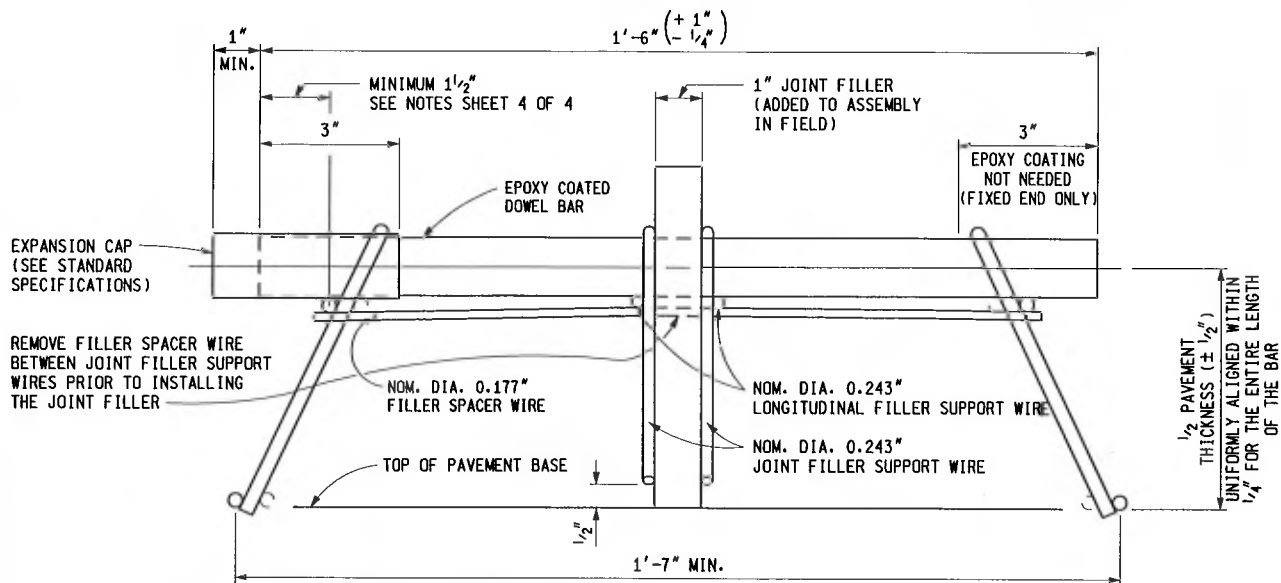

END VIEW OF EXPANSION JOINT ASSEMBLY

NOTE: FILLER SPACER WIRE MAY BE LOCATED ABOVE OR BELOW TOP LONGITUDINAL SPACER WIRES

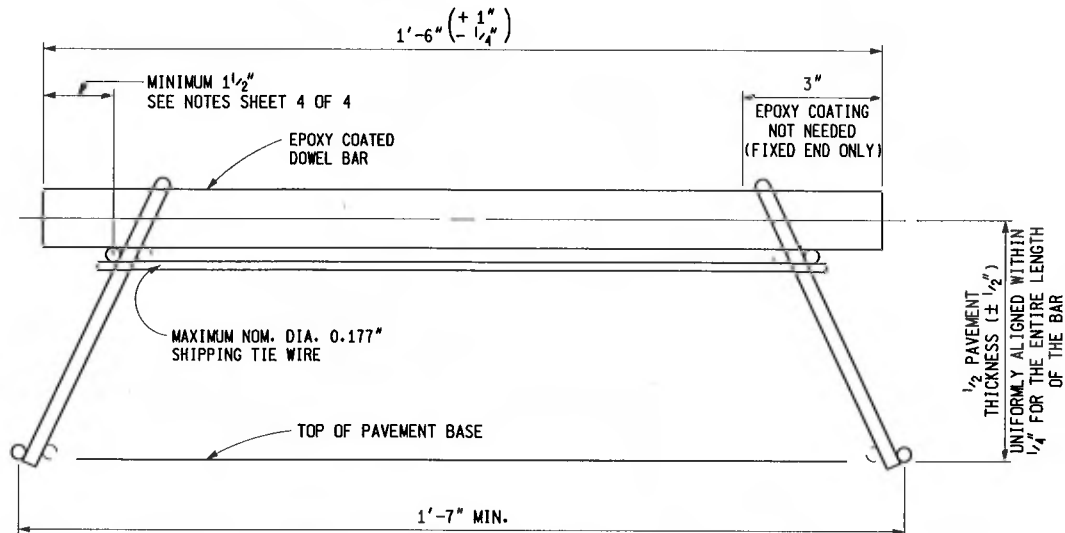

END VIEW OF CONTRACTION JOINT ASSEMBLY

NOTE: SHIPPING TIE WIRE MAY BE LOCATED ABOVE OR BELOW TOP LONGITUDINAL SPACER WIRES

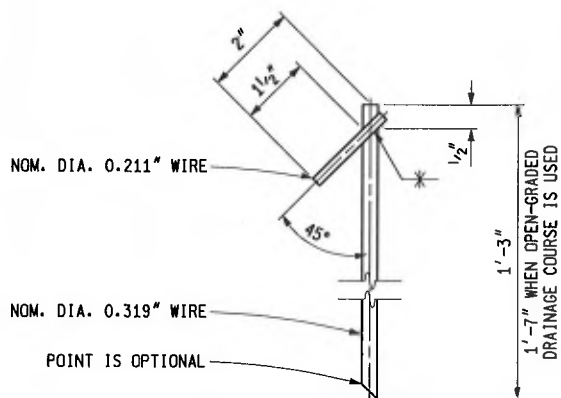

STAKE DETAIL

A SINGLE WIRE MAY BE USED IN LIEU OF STAKE DETAIL SPECIFIED PROVIDED A NOM. DIA. 0.319" WIRE IS USED AND BENT INTO A HOOK AT TOP END TO CONFORM TO DETAIL

MICHIGAN DEPARTMENT OF TRANSPORTATION
BUREAU OF HIGHWAY DEVELOPMENT STANDARD PLAN FOR

LOAD TRANSFER ASSEMBLIES FOR TRANSVERSE JOINTS

9-10-2010
F.H.W.A. APPROVAL

7-19-2010
PLAN DATE

R-40-H

SHEET
3 OF 4

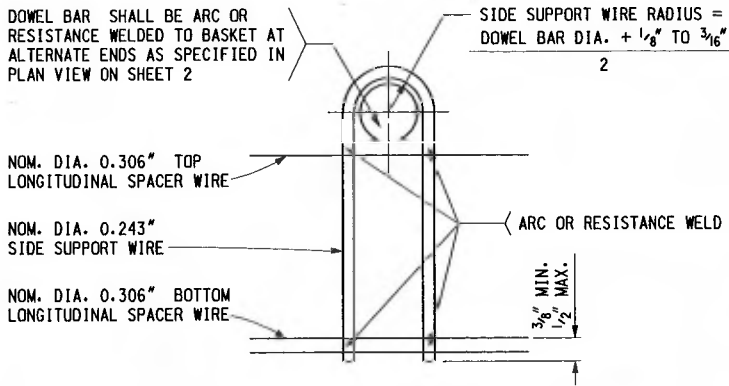

**SIDE SUPPORT WIRE DETAIL
U - LEG OPTION**

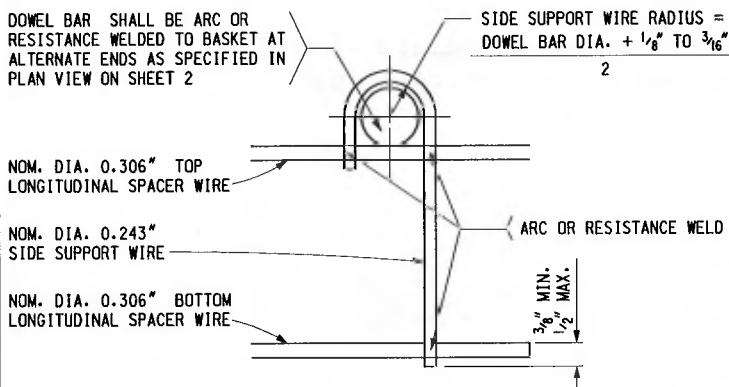

**SIDE SUPPORT WIRE DETAIL
J - LEG OPTION**

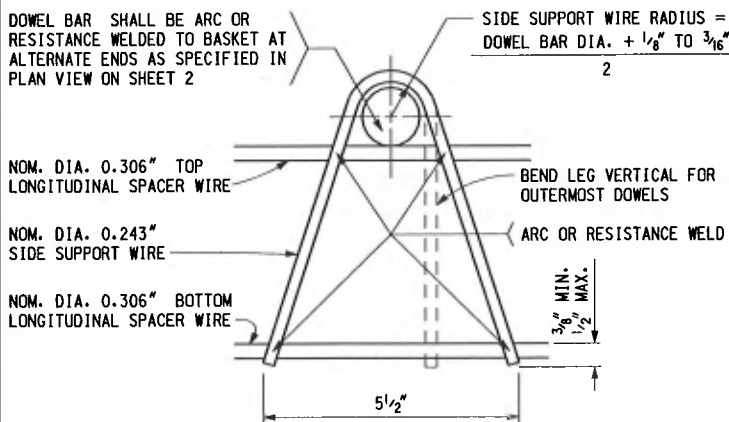

**SIDE SUPPORT WIRE DETAIL
V - LEG OPTION**

NOTES:

LOAD TRANSFER ASSEMBLIES SHALL BE PLACED AT RIGHT ANGLES TO THE PAVEMENT CENTERLINE.

THE SIDE SUPPORT WIRE (U-LEG, J-LEG OR V-LEG) MAY BE INSTALLED ON EITHER THE INSIDE OR THE OUTSIDE OF THE LONGITUDINAL SPACER WIRES. THE DIMENSION FROM THE END OF THE DOWEL BAR TO THE CENTER OF THE TOP LONGITUDINAL SPACER WIRE SHALL BE A MINIMUM OF 1 1/2\".

WIRES:

ALL WIRES SPECIFIED (EXCEPT SHIPPING TIE WIRES) ARE MINIMUM NOMINAL SIZES ALLOWED. (DO NOT EXCEED THE MAXIMUM NOMINAL DIAMETER OF 0.177\" FOR SHIPPING TIE WIRES.)

ALL WIRES SHALL CONFORM TO THE CURRENT SPECIFICATIONS FOR CARBON STEEL WIRE FOR GENERAL USE, A.S.T.M. DESIGNATION A-853, GRADE 1008 OR GREATER. UNLESS OTHERWISE SPECIFIED, MINIMUM TENSILE STRENGTH REQUIREMENTS SHALL BE 60 ksi.

ALL WIRE INTERSECTIONS ARE TO BE ARC OR RESISTANCE WELDED.

STAKES TYPICALLY APPLIED AT WORKING ENDS OF DOWELS WITH SUFFICIENT INSTALLATIONS TO PREVENT UNIT FROM OVERTURNING UNDER LOAD.

DO NOT CUT FILLER SPACER WIRES AFTER THE LOAD TRANSFER ASSEMBLY IS SET IN PLACE.

DOWEL BARS:

DOWEL BARS ARE TO BE ACCORDING TO THE STANDARD SPECIFICATIONS FOR CONSTRUCTION.

EPOXY COATED DOWEL BARS ARE TO BE FACTORY COATED WITH A VISIBLE COATING OF AN APPROVED BOND RELEASE AGENT, UNIFORMLY APPLIED BY DIPPING AND WITHOUT EXCESSIVE DRIPS OR THICKNESS IN SUCH A THICKNESS THAT ITS PRESENCE CAN BE READILY IDENTIFIED.

METAL EXPANSION CAPS MUST BE ENTIRELY CLOSED AT ENDS BY CRIMPING. PLASTIC CAPS MUST HAVE A POSITIVE STOP. DO NOT DRIVE CAPS BEYOND THEIR STOP. EXPANSION CAPS MUST HAVE A SUITABLE STOP TO ENSURE THAT THE END OF THE CAP MAINTAINS A DISTANCE OF 1\" (EXPANSION) FROM THE END OF THE DOWEL DURING CONCRETE PLACEMENT.

DOWEL BARS SHALL BE COATED WITH EPOXY COATING ACCORDING TO AASHTO SPECIFICATION M 284. CUT ENDS ARE NOT REQUIRED TO BE COATED.

DOWEL BAR DIAMETER	PAVEMENT THICKNESS
1"	6" - LESS THAN 8"
1 1/4"	8" - 10"
1 1/2"	GREATER THAN 10"

DOWEL BARS SHALL BE ALIGNED PARALLEL TO EACH OTHER IN THE ASSEMBLY ON 1'-0\" (± 1/2\") CENTERS.

AFTER THE LOAD TRANSFER ASSEMBLY IS SET IN PLACE, DOWEL BARS SHALL REMAIN ALIGNED (PARALLEL) WITH EACH OTHER IN THE VERTICAL AND HORIZONTAL PLANES OF THE PAVEMENT TO WITHIN 1/4\" FOR THE ENTIRE LENGTH OF THE BAR.

DOWEL BARS SHALL BE PLACED AT MID DEPTH OF THE SLAB UNIFORMLY ALIGNED WITHIN 1/4\" FOR THE ENTIRE LENGTH OF THE BAR.

FOR PAVEMENTS WITH VARIABLE THICKNESS TRANSVERSLY ACROSS THE SLAB, THE TOP AND BOTTOM SURFACES OF THE DOWEL BAR SHALL BE WITHIN THE MIDDLE 1/3 OF THE PAVEMENT THICKNESS, AS APPROVED BY THE ENGINEER.

MICHIGAN DEPARTMENT OF TRANSPORTATION
BUREAU OF HIGHWAY DEVELOPMENT STANDARD PLAN FOR

**LOAD TRANSFER ASSEMBLIES
FOR TRANSVERSE JOINTS**

9-10-2010 F.H.W.A. APPROVAL	7-19-2010 PLAN DATE	R-40-H	SHEET 4 OF 4
--------------------------------	------------------------	--------	-----------------

SYMBOL (B)

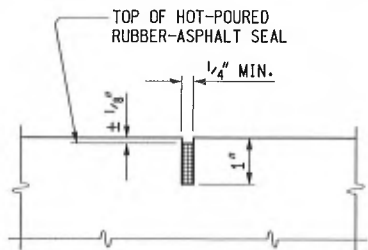

SAWED JOINT SEALED WITH HOT - POURED RUBBER - ASPHALT

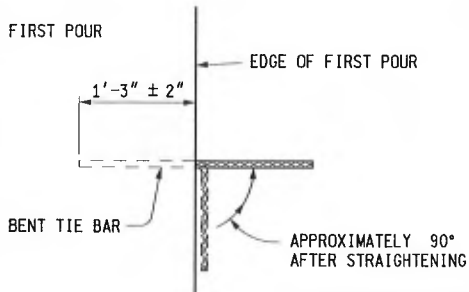

SURFACE OF FINISHED PAVEMENT

1/2 PAVEMENT THICKNESS ± 3/4"

BENT TIE BAR EPOXY COATED #5 DEFORMED BAR 2'-6" LONG (TYP.)

MAXIMUM ALLOWABLE LANE TIE SPACING (SPECIFIED BELOW)

LONGITUDINAL BULKHEAD JOINT - SYMBOL (B)

ALL SYMBOL (B) JOINTS SHALL BE SAWED AND SEALED EXCEPT JOINTS WITHOUT LANE TIES AND JOINTS ADJACENT TO VERTICAL FACES WHICH WOULD PROHIBIT SAWING.

SYMBOL (D) AND (S)

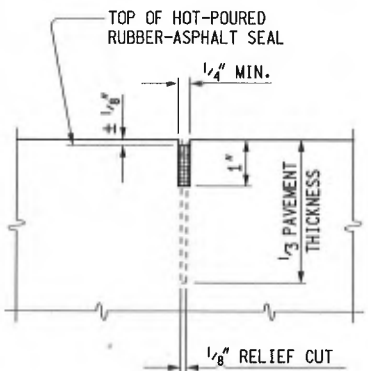

SAWED JOINT SEALED WITH HOT - POURED RUBBER - ASPHALT

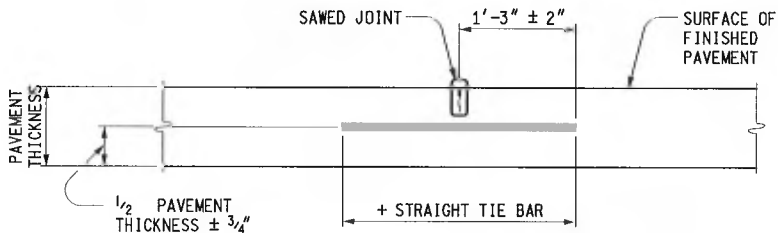

+ EPOXY COATED #5 DEFORMED BAR 2'-6" LONG FOR SYMBOL (D)
EPOXY COATED #5 SMOOTH BAR 2'-6" LONG FOR SYMBOL (S)
(MAXIMUM ALLOWABLE LANE TIE SPACING SPECIFIED BELOW)

LONGITUDINAL LANE TIE JOINT - SYMBOL (D)
LONGITUDINAL SMOOTH LANE TIE JOINT - SYMBOL (S)

SYMBOL (D) AND SYMBOL (S) TIE BARS SHALL BE PLACED AT THE PROPER SPACING LONGITUDINALLY, AND TRANSVERSELY AT 90° WITH THE JOINT.

MAXIMUM ALLOWABLE LANE TIE SPACING SYMBOLS (B), (D), (L2), AND (S)		* TOTAL DISTANCE OF TIED JOINT FROM NEAREST FREE EDGE
(B) GRADE 40	(D), (L2), AND (S) GRADE 60	
2'-10"	3'-7"	12' OR LESS
1'-11"	2'-7"	OVER 12' THROUGH 17'
1'-5"	1'-11"	OVER 17' THROUGH 24'
1'-2"	1'-9"	OVER 24' THROUGH 28'
1'-2"	1'-4"	OVER 28' THROUGH 36'
1'-1"	1'-1"	36' OR GREATER **

* INCLUDES ANY TIED COMBINATION OF LANE WIDTH, VALLEY GUTTER, CURB & GUTTER, OR SHOULDER
** FOR WIDTHS GREATER THAN 48' USE #6 DEFORMED BARS AT 1'-2" SPACING.

MAXIMUM ALLOWABLE LANE TIE SPACING



PREPARED BY DESIGN DIVISION

DRAWN BY: B.L.T.

CHECKED BY: W.K.P.

DEPARTMENT DIRECTOR Kirk T. Stuedle

APPROVED BY: *Randy Van Pelt* DIRECTOR, BUREAU OF FIELD SERVICES

APPROVED BY: *Neil A. Van Pelt* DIRECTOR, BUREAU OF HIGHWAY DEVELOPMENT

MICHIGAN DEPARTMENT OF TRANSPORTATION BUREAU OF HIGHWAY DEVELOPMENT STANDARD PLAN FOR

LONGITUDINAL PAVEMENT JOINTS

9-30-2014 F.H.W.A. APPROVAL

4-22-2013 PLAN DATE

R-41-H

SHEET 1 OF 2

SYMBOL (L2)

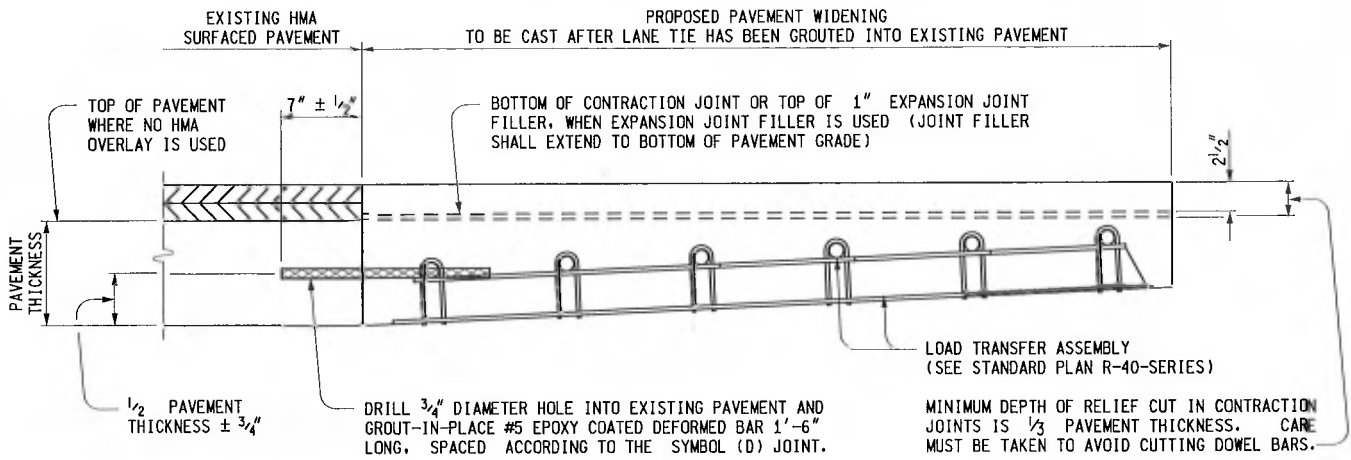

NOTE:
 SYMBOL (L2) JOINT USED FOR WIDENING CONCRETE PAVEMENTS WITHOUT HMA OVERLAYS SHALL BE SAWED AND SEALED ACCORDING TO THE SYMBOL (B) JOINT.

THE LONGITUDINAL JOINT USED FOR WIDENING EXISTING CONCRETE BASE COURSE OR CONCRETE PAVEMENT HAVING A HMA SURFACE SHALL HAVE EPOXY ANCHORED LANE TIES PLACED AS SPECIFIED.

TAPERED PAVEMENT THICKNESS OVER THE DISTANCE OF PAVEMENT WIDENING OR IN ONE LANE WIDTH WHEN WIDENING IS FOR TWO OR MORE LANES.

LONGITUDINAL BULKHEAD JOINT

FOR WIDENING EXISTING CONCRETE PAVEMENT OR CONCRETE BASE COURSE (USING EPOXY ANCHORED LANE TIES)

THE FIRST SLAB SHALL BE EDGED WITH AN EDGER HAVING A $\frac{3}{4}$ " LIP AND A RADIUS OF $\frac{1}{8}$ " TO $\frac{1}{4}$ "



METHOD OF EDGING

NOTES:

ALL LANE TIE BARS SHALL BE DEFORMED EXCEPT SYMBOL (S) WHICH WILL BE SMOOTH.

THE EPOXY COATED S BARS ARE TO BE FACTORY COATED WITH AN APPROVED BOND RELEASE AGENT, UNIFORMLY APPLIED BY DIPPING AND WITHOUT EXCESSIVE DRIPS OR THICKNESS.

THE INSTALLATION OF LANE TIE BARS AND THE SAWING OF LONGITUDINAL JOINTS WILL NOT BE REQUIRED FOR TEMPORARY CONCRETE PAVEMENT UNLESS SPECIFIED ON PLANS OR IN THE PROPOSAL. THE EDGING OF TEMPORARY CONCRETE PAVEMENT WILL NOT BE REQUIRED.

FOR JOINT LAYOUT DETAILS, SEE STANDARD PLAN R-42-SERIES.

SAWING PROCEDURES AND RELATED OPERATIONS ARE DESCRIBED IN THE CURRENT STANDARD SPECIFICATIONS.

NO SAWED OR SEALED JOINT SHALL BE CONSTRUCTED BETWEEN THE PAVEMENT AND CURB OR PAVEMENT AND CURB AND GUTTER, WHERE THESE ITEMS ARE CAST INTEGRALLY.

WHEN JOINTED PLAIN CONCRETE IS SPECIFIED AT INTERSECTIONS SYMBOL (S) JOINTS ARE TO BE USED FOR THE LONGITUDINAL JOINT BETWEEN THE THE E2 JOINT AT THE SPRINGPOINT OF THE SIDE STREET AND THE THROUGH LANE GUTTER PAN LINE. WHEN THE E2 JOINT IS MOVED TO THE THROUGH LANE GUTTER PAN LINE USE SYMBOL (D) JOINT AS NORMALLY REQUIRED.

ALL STRAIGHT TIE BARS SHALL BE EPOXY COATED ACCORDING TO THE CURRENT STANDARD SPECIFICATIONS FOR EPOXY COATED STEEL REINFORCEMENT FOR STRUCTURES.

WHEN LANE TIES ARE GROUTED INTO AN EXISTING PAVEMENT, THE GROUT SHALL BE SELECTED FROM THE PREQUALIFIED MATERIALS LISTED IN THE DEPARTMENT'S "MATERIALS SAMPLING GUIDE" FOR LANE TIES.

IN ORDER TO AVOID CONFLICT WITH THE LOAD TRANSFER ASSEMBLY, THE PLACEMENT OF THE END LANE TIE ADJACENT TO ANY TRANSVERSE JOINT SHALL BE AS FOLLOWS:

1. WHEN MAXIMUM ALLOWABLE LANE TIE SPACING EXCEEDS 3'-4", PLACE FIRST AND LAST LANE TIE HALF THE MAXIMUM ALLOWABLE LANE TIE SPACING FROM JOINT.
2. WHEN MAXIMUM ALLOWABLE LANE TIE SPACING IS LESS THAN 3'-4", PLACE FIRST AND LAST LANE TIE A MINIMUM OF 1'-8" FROM JOINT.

IT MAY BE NECESSARY TO ADJUST THE LAST THREE LANE TIE SPACINGS TO ENSURE UNIFORM LOADING RESISTANCE ALONG THE LONGITUDINAL JOINT.

MICHIGAN DEPARTMENT OF TRANSPORTATION
 BUREAU OF HIGHWAY DEVELOPMENT STANDARD PLAN FOR

LONGITUDINAL PAVEMENT JOINTS

9-30-2014
 F.H.W.A. APPROVAL

4-22-2013
 PLAN DATE

R-41-H

SHEET
 2 OF 2

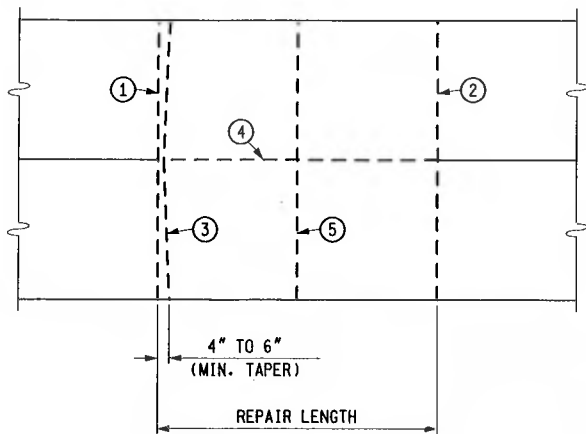

PLAN OF SAWING DIAGRAM

THIS METHOD OF REMOVING DISTRESSED CONCRETE SHALL BE USED IN CONJUNCTION WITH FULL DEPTH CAST-IN-PLACE REPAIRS LESS THAN 50'-0" LONG AND IS OPTIONAL FOR REPAIRS OVER 50'-0" IN LENGTH.

- ① & ② THESE SAW CUTS SHALL BE FULL DEPTH AND PERPENDICULAR TO THE EDGE OF THE ROADWAY, WITHIN A TOLERANCE OF 1". NO OVERCUTTING INTO ADJACENT LANES SHALL BE MADE UNLESS THE OVERCUT IS WITHIN THE LIMITS OF A SUBSEQUENT REPAIR TO THE ADJACENT LANE. SHOULDER OVERCUTS WILL BE ALLOWED.
- ③ THIS FULL DEPTH SAW CUT IS MADE TO FACILITATE OPENING A TRENCH ACROSS THE SLAB TO RELIEVE COMPRESSION IN THE PAVEMENT PRIOR TO LIFTING OUT THE FAILED AREA. THIS SAW CUT MAY BE OMITTED PROVIDED NO SPALLING OF THE REMAINING CONCRETE OCCURS. IF SPALLING DOES OCCUR, THE CONTRACTOR WILL BE REQUIRED TO MAKE THIS SAW CUT ON SUBSEQUENT REPAIRS. WHEN THIS SAW CUT IS USED AND THE ADJACENT LANE IS NOT REPAIRED, NO OVERCUTTING INTO THAT LANE SHALL BE MADE.
- ④ THIS LONGITUDINAL FULL DEPTH SAW CUT IS MADE BETWEEN LANES OR BETWEEN ANY COMBINATION OF THE FOLLOWING: LANE, RAMP, CURB, CONCRETE SHOULDER, OR PARTIAL LANE WIDTH REPAIR.
- ⑤ IF REQUIRED, INTERMEDIATE SAW CUTS MAY BE MADE TO REMOVE A SECTION OF PAVEMENT LANE WHICH IS OVER 6'-0" IN LENGTH, TO PERMIT LOADING INTO THE HAULING UNITS.

ADDITIONAL SAW CUTS, AT CONTRACTOR'S EXPENSE, MAY BE MADE INSIDE THE REPAIR LIMITS TO REDUCE 6'-0" BY 12'-0" OR LESS SLABS INTO SMALLER PIECES TO FACILITATE REMOVAL.

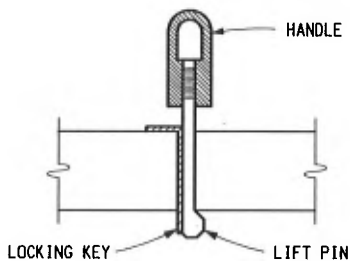

SCHEMATIC OF TYPICAL LIFT PIN ASSEMBLY

SAWING DIAGRAM & LIFT PIN FOR REMOVING OLD SLAB

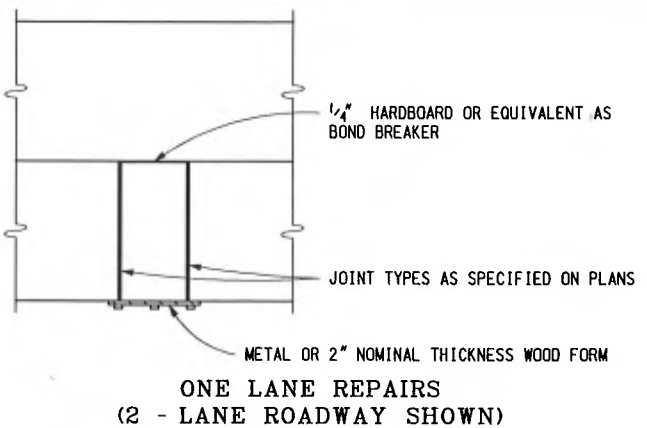

ONE LANE REPAIRS (2 - LANE ROADWAY SHOWN)

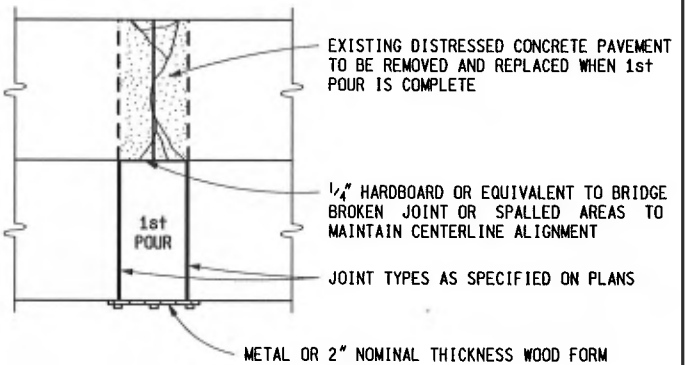

ALL LANES REPAIRED (2 - LANE ROADWAY SHOWN)

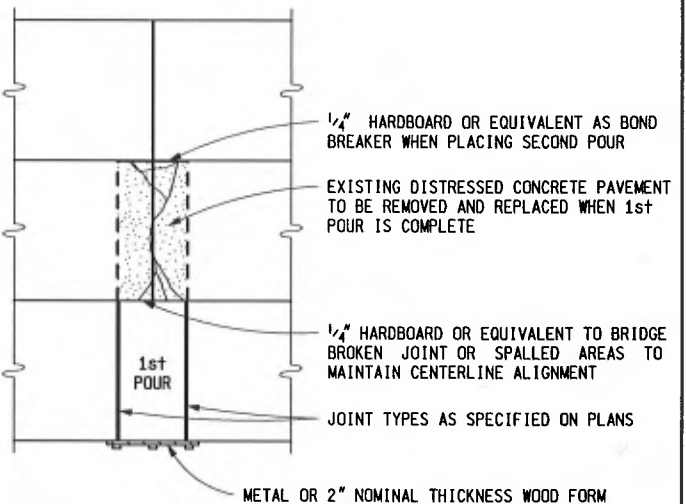

MORE THAN ONE LANE REPAIRED BUT REPAIR LESS THAN FULL WIDTH (3 - LANE ROADWAY SHOWN)

FORMING NOTES:

STAKES USED TO HOLD HMA FILLER OR HARDBOARD IN PLACE DURING CONCRETE PLACEMENT SHALL BE REMOVED BEFORE SCREEDING THE CONCRETE.

ADJACENT LANE REPAIRS MAY BE CAST INTEGRALLY, WHEN APPROVED BY THE ENGINEER.

FORMING REQUIREMENTS FOR CAST-IN-PLACE REPAIRS 12'-0" OR LESS



PREPARED BY DESIGN DIVISION

DRAWN BY: B.L.T.

CHECKED BY: W.K.P.

DEPARTMENT DIRECTOR
Kirk T. Stuedle

APPROVED BY: *John C. Friend*
ENGINEER OF DELIVERY

APPROVED BY: *Mad A Van Pelt*
ENGINEER OF DEVELOPMENT

MICHIGAN DEPARTMENT OF TRANSPORTATION
BUREAU OF HIGHWAY DEVELOPMENT STANDARD PLAN FOR

CONCRETE PAVEMENT REPAIR

9-10-2010
F.H.W.A. APPROVAL

8-9-2010
PLAN DATE

R-44-F

SHEET
1 OF 6

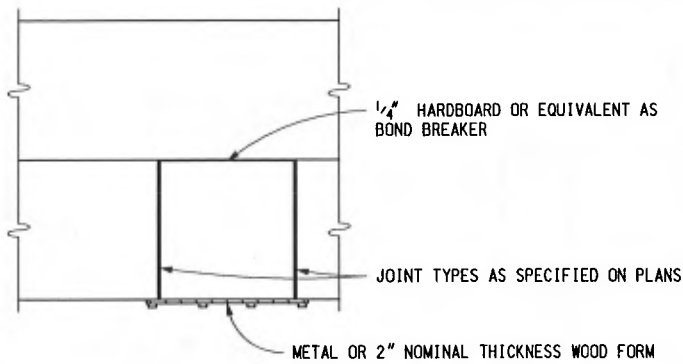

**ONE LANE REPAIRS
(2 - LANE ROADWAY SHOWN)**

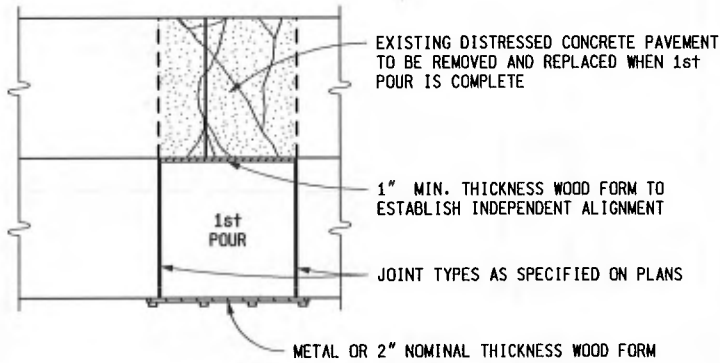

**ALL LANES REPAIRED
(2 - LANE ROADWAY SHOWN)**

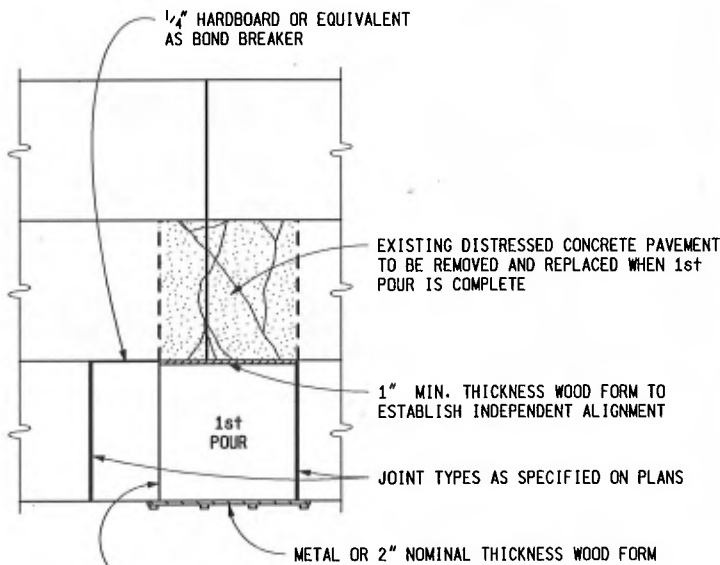

**MORE THAN ONE LANE REPAIRED
BUT REPAIRS ARE OFFSET
(3 - LANE ROADWAY SHOWN)**

FORMING NOTES:

WHERE REPAIRS LONGER THAN 12'-0" ARE REQUIRED, A NEW GRADE MUST BE ESTABLISHED ALONG THE OLD PAVEMENT INNER JOINT LINE INDEPENDENT OF THE OLD PAVEMENT SURFACE, SO THAT SCREEDING MAY BE DONE PERPENDICULAR TO THE CENTERLINE AND INDEPENDENT OF THE OLD PAVEMENT GRADE.

STAKES USED TO HOLD HMA FILLER OR HARDBOARD IN PLACE DURING CONCRETE PLACEMENT SHALL BE REMOVED BEFORE SCREEDING THE CONCRETE.

ADJACENT LANE REPAIRS MAY BE CAST INTEGRALLY, WHEN APPROVED BY THE ENGINEER.

**FORMING REQUIREMENTS FOR
CAST-IN-PLACE REPAIRS GREATER THAN 12'-0"**

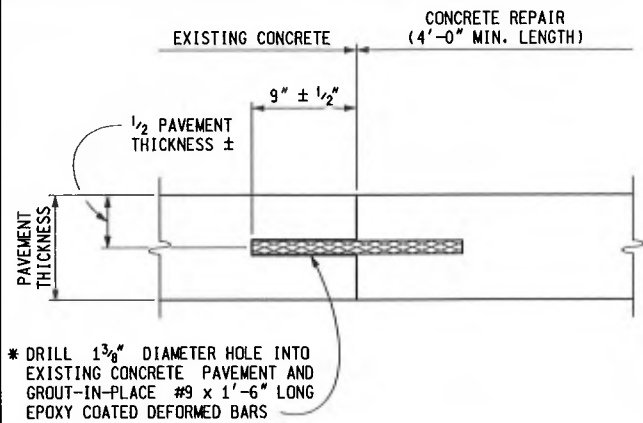

* DRILL 1 3/8" DIAMETER HOLE INTO EXISTING CONCRETE PAVEMENT AND GROUT-IN-PLACE #9 x 1'-6" LONG EPOXY COATED DEFORMED BARS

TIED JOINT, Trg

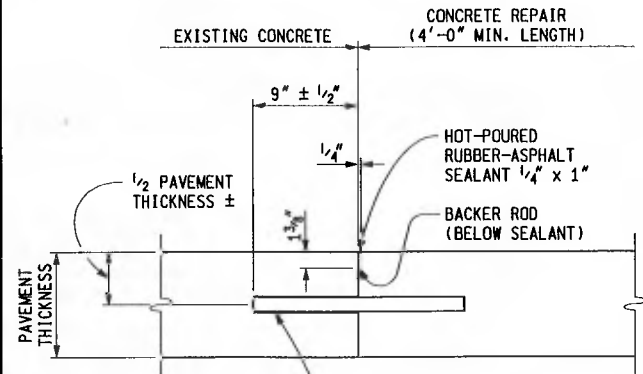

* DRILL 1 3/8" DIAMETER HOLE INTO EXISTING CONCRETE PAVEMENT AND GROUT-IN-PLACE 1 1/4" DIAMETER x 1'-6" LONG EPOXY COATED BARS

CONTRACTION JOINT, Crg

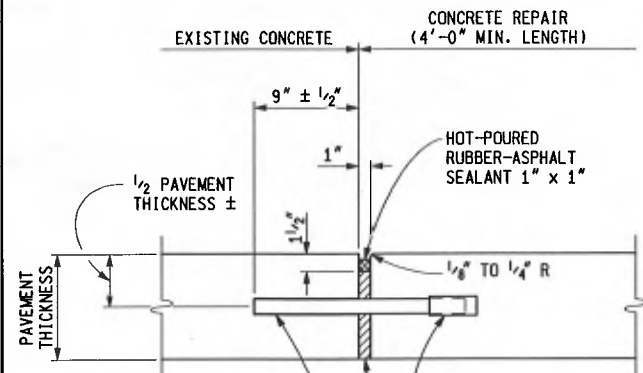

* DRILL 1 3/8" DIAMETER HOLE INTO EXISTING CONCRETE PAVEMENT AND GROUT-IN-PLACE 1 1/4" DIAMETER x 1'-6" LONG EPOXY COATED BARS

* EXPANSION CAP
* FIBER JOINT FILLER

EXPANSION JOINT, Erg

* SEE SHEET 3 OF 6 FOR BAR SPACING AND SHEET 6 OF 6 FOR NOTES.

**CAST-IN-PLACE REPAIR JOINTS USING
GROUTED DOWEL OR DEFORMED BARS**

MICHIGAN DEPARTMENT OF TRANSPORTATION
BUREAU OF HIGHWAY DEVELOPMENT STANDARD PLAN FOR

CONCRETE PAVEMENT REPAIR

9-10-2010
F.H.W.A. APPROVAL

8-9-2010
PLAN DATE

R-44-F

SHEET
2 OF 6

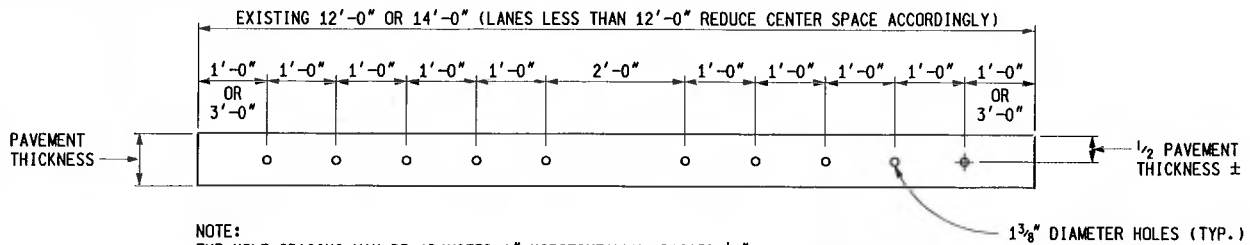

NOTE:
THE HOLE SPACING MAY BE ADJUSTED 1" HORIZONTALLY, RAISED 1/2", OR LOWERED 1/2" FROM THE ABOVE LOCATIONS TO AVOID DRILLING INTO THE REINFORCEMENT.

DOWEL OR DEFORMED BAR SPACING FOR CONCRETE REPAIRS

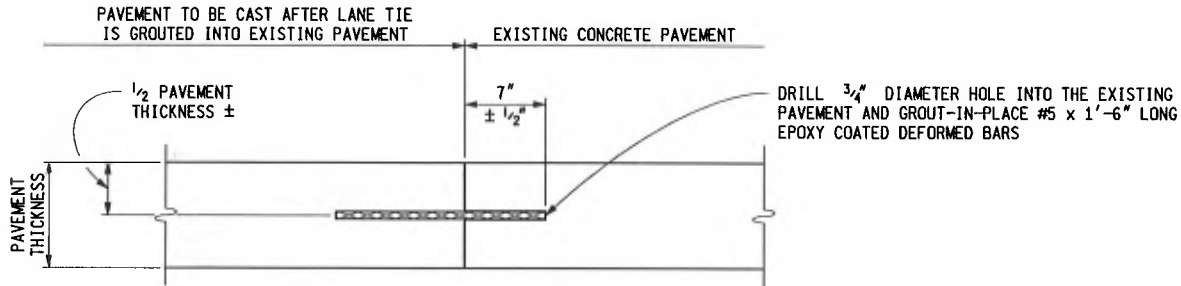

EPOXY ANCHORED LANE TIE

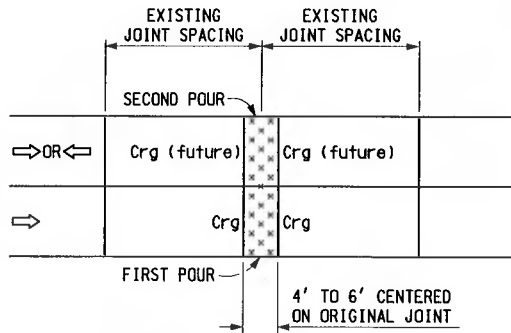

SINGLE LANE OR FULL WIDTH REPAIR

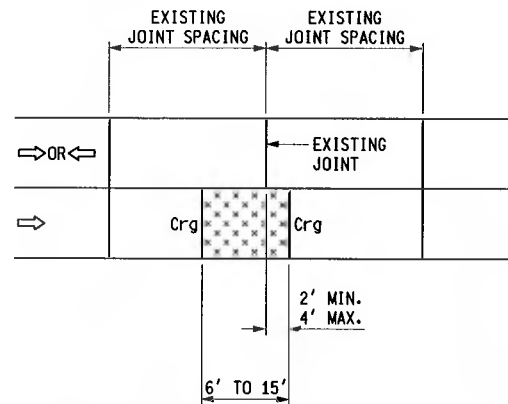

REPAIR LENGTH 6' - 15' WITH ONE JOINT NEAR AN EXISTING JOINT (SINGLE LANE REPAIR)

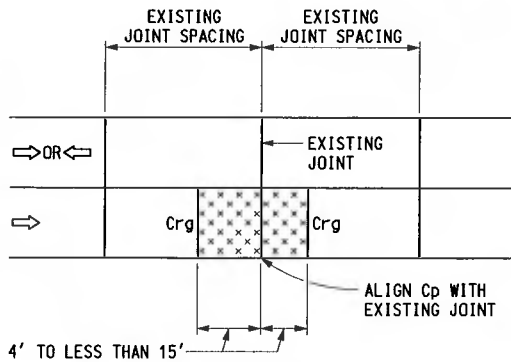

REPAIR LENGTHS OVER 15' WITH Cp JOINT (SINGLE LANE REPAIR)

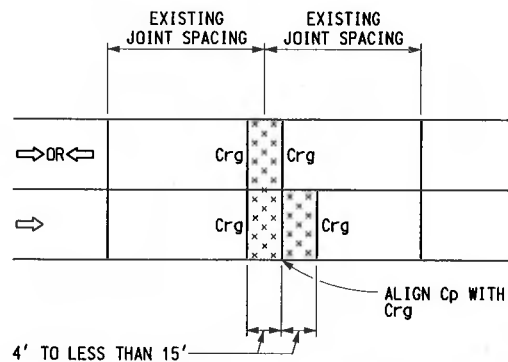

OFFSETTING LANE REPAIRS WITH Cp JOINT

MICHIGAN DEPARTMENT OF TRANSPORTATION
BUREAU OF HIGHWAY DEVELOPMENT STANDARD PLAN FOR

CONCRETE PAVEMENT REPAIR

9-10-2010
F.H.W.A. APPROVAL

8-9-2010
PLAN DATE

R-44-F

SHEET
3 OF 6

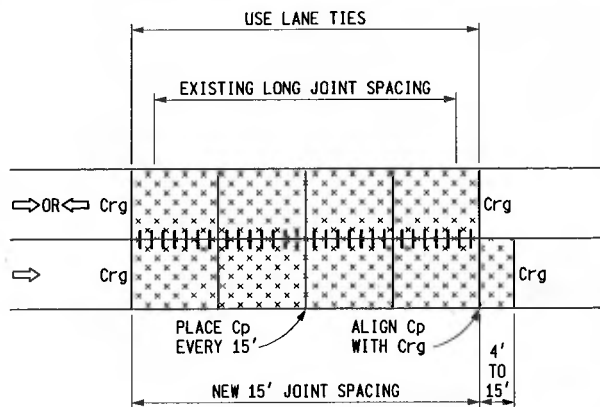

**LONG REPAIR SHOWING
Cp JOINT ALIGNMENTS AND LANE TIES**

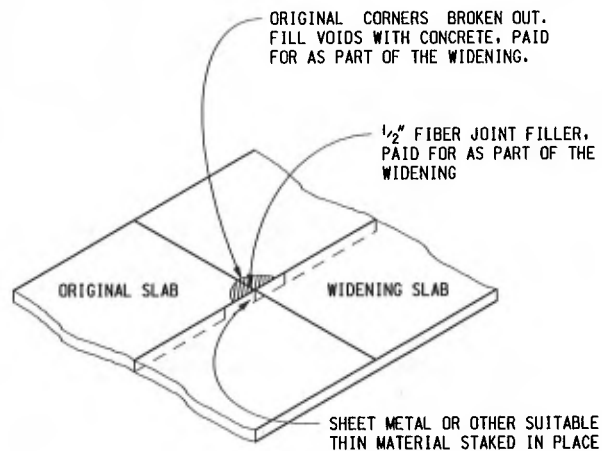

JOINT PATCH ADJACENT TO WIDENING SLAB

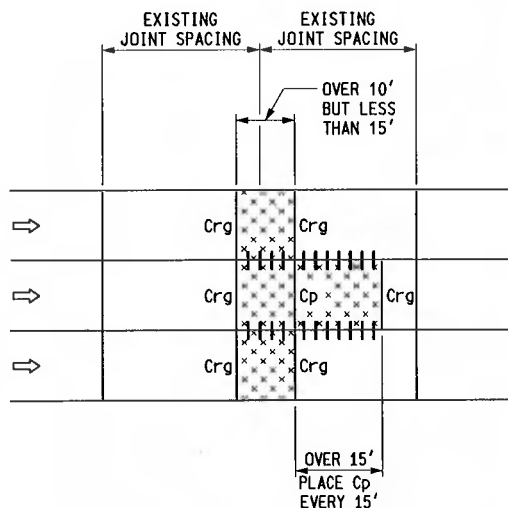

**FULL WIDTH MULTI-LANE REPAIRS
WITH OFFSET IN ONE LANE**

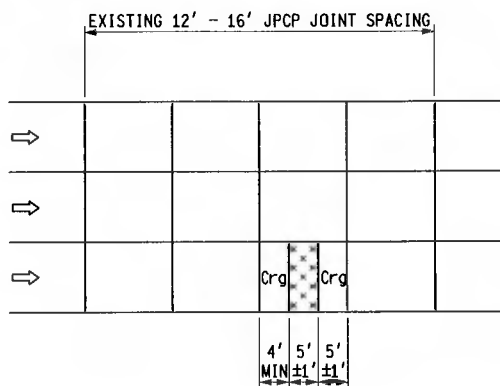

**REPAIR OF 12' - 16' JPCP WITH
ONLY ONE MID-PANEL CRACK
(IF THE PANEL HAS MORE THAN ONE MID-PANEL CRACK REPLACE ENTIRE PANEL)
(SINGLE LANE OR FULL WIDTH REPAIR)**

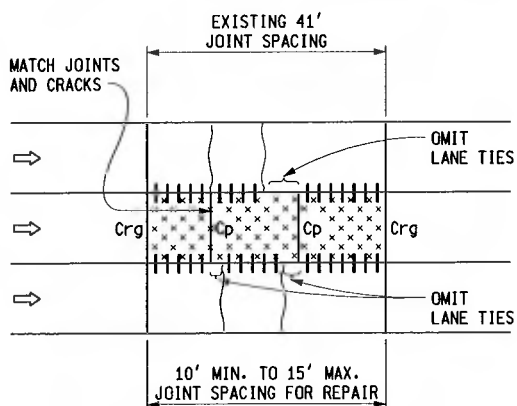

TWO CRACK PANEL REPAIR

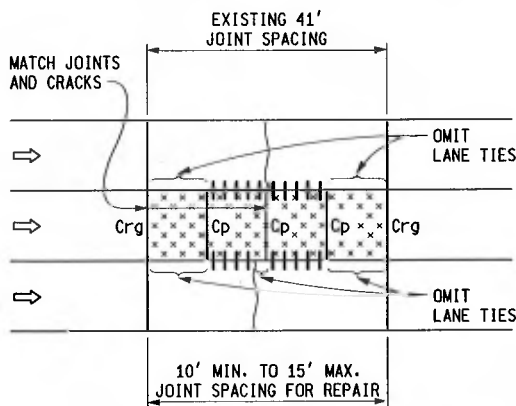

MID PANEL CRACK REPAIR

MICHIGAN DEPARTMENT OF TRANSPORTATION
BUREAU OF HIGHWAY DEVELOPMENT STANDARD PLAN FOR

CONCRETE PAVEMENT REPAIR

9-10-2010
F.H.W.A. APPROVAL

8-9-2010
PLAN DATE

R-44-F

SHEET
4 OF 6

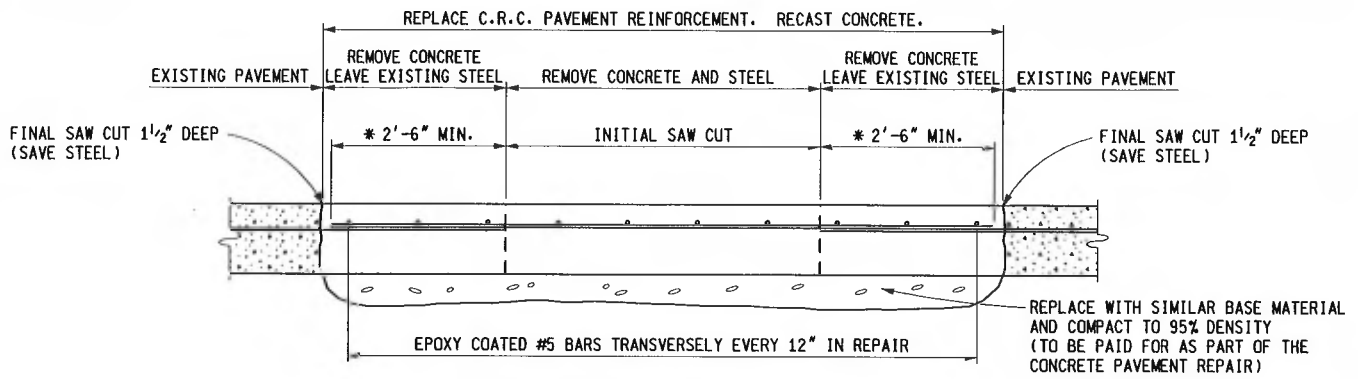

* NOTE: IF EXISTING REINFORCEMENT LAPS ARE ENCOUNTERED IN THIS AREA, FINAL SAW CUT MUST BE MOVED BACK TO PROVIDE MINIMUM 2'-6" LAP OF PAVEMENT REINFORCEMENT.

REPAIRING CONTINUOUSLY REINFORCED CONCRETE

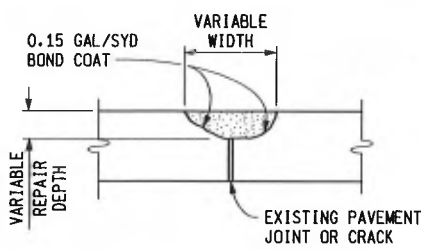

CASE I
HMA REPAIR OF CONCRETE PAVEMENT

REMOVE LOOSE DETERIORATED CONCRETE. (NOT TO EXCEED PAVEMENT THICKNESS)

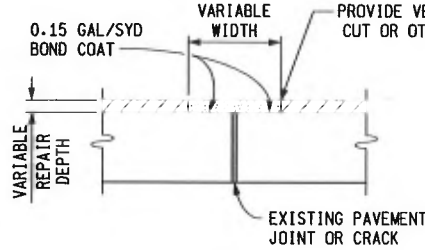

CASE II
HMA REPAIR OF CONCRETE PAVEMENT WITH HMA SURFACE

REMOVE HMA OVERLAY TO CONCRETE SURFACE.

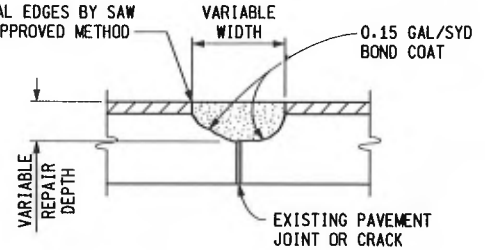

CASE III
HMA REPAIR OF CONCRETE PAVEMENT WITH HMA SURFACE

REMOVE HMA OVERLAY AND LOOSE DETERIORATED CONCRETE. (NOT TO EXCEED PAVEMENT THICKNESS)

FOR CASES I, II, & III, THE REMOVED MATERIAL SHALL BE REPLACED WITH A HMA TOP COURSE MIXTURE. THE HMA SHALL BE COMPACTED WITH A MACHINE VIBRATOR OR APPROVED ROLLER WITH BASE LIFT THICKNESSES NOT TO EXCEED 3" AND WITH THE TOP LIFT THICKNESS NOT TO EXCEED 2". THE FINAL SURFACE OF THE REPAIR SHALL BE FLUSH WITH THE EXISTING PAVEMENT SURFACE.

SURFACE REPAIR FOR JOINT OR CRACK (TRANSVERSE OR LONGITUDINAL)

DETAIL 7

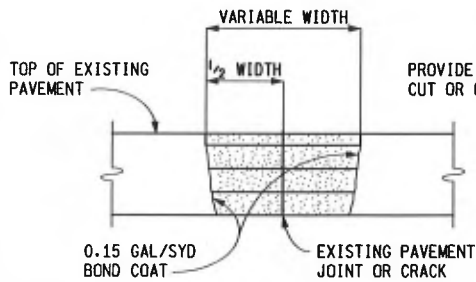

CASE IV
FULL DEPTH HMA REPAIR OF CONCRETE PAVEMENT

REMOVE THE DETERIORATED CONCRETE FULL DEPTH. COMPACT LOOSE EXISTING BASE. REPLACE AND COMPACT WITH HMA ANY LOST BASE.

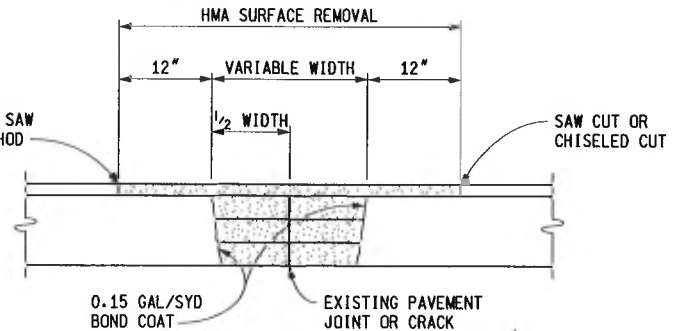

CASE V
FULL DEPTH HMA REPAIR OF CONCRETE PAVEMENT WITH HMA SURFACE

REMOVE EXISTING HMA DETERIORATED CONCRETE PAVEMENT FULL DEPTH. COMPACT LOOSE EXISTING BASE. REPLACE AND COMPACT WITH HMA ANY LOST BASE.

FOR CASES IV, & V, THE REMOVED MATERIAL SHALL BE REPLACED WITH A HMA TOP COURSE MIXTURE. THE HMA SHALL BE COMPACTED WITH A MACHINE VIBRATOR OR APPROVED ROLLER WITH BASE LIFT THICKNESSES NOT TO EXCEED 3" AND WITH THE TOP LIFT THICKNESS NOT TO EXCEED 2". THE FINAL SURFACE OF THE REPAIR SHALL BE FLUSH WITH THE EXISTING PAVEMENT SURFACE.

FULL DEPTH REPAIR FOR JOINT OR CRACK (TRANSVERSE OR LONGITUDINAL)

DETAIL 8

MICHIGAN DEPARTMENT OF TRANSPORTATION
BUREAU OF HIGHWAY DEVELOPMENT STANDARD PLAN FOR

CONCRETE PAVEMENT REPAIR

9-10-2010
F.H.W.A. APPROVAL

8-9-2010
PLAN DATE

R-44-F

SHEET
5 OF 6

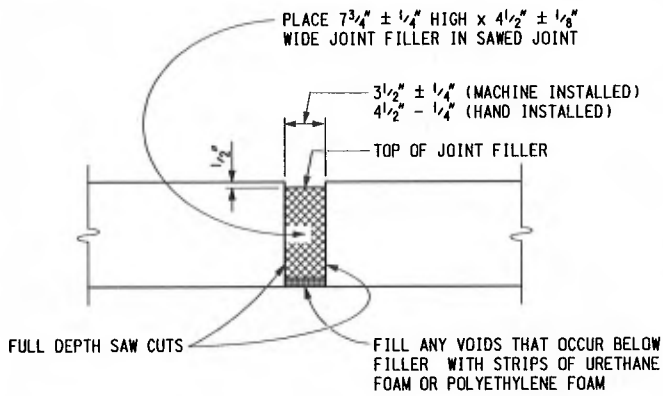

NOTES:
 WHEN PRESSURE RELIEF JOINT IS TO BE CONSTRUCTED THROUGH CONCRETE SHOULDER, TRENCHING BELOW CONCRETE MAY BE NECESSARY TO ALLOW ROOM FOR 7 1/4" FILLER.

PRESSURE RELIEF JOINT

THIS DETAIL ALSO APPLIES TO HMA SURFACED CONCRETE PAVEMENT REQUIRING PRESSURE RELIEF JOINTS

NOTES:

CONCRETE PAVEMENT REPAIRS (INCLUDING JOINT TYPES) OR PRESSURE RELIEF DETAILS SHALL BE AS SPECIFIED ON THE PLANS OR IN THE LOG OF PROJECT.

IF THE EXISTING PAVEMENT HAS A HMA SURFACE, THE SAW CUTS SHALL EXTEND THROUGH THE UNDERLYING PORTLAND CEMENT CONCRETE.

SAW OVERCUTS IN ADJACENT LANE, SHOULDER, RAMP, AND GUTTERS THAT WILL REMAIN IN PLACE, SHALL BE CLEANED AND THEN SEALED WITH HOT-POURED RUBBER-ASPHALT.

WHEN THE CONCRETE PAVEMENT REPAIR IS CONSTRUCTED IN PREPARATION FOR AN OVERLAY, Crg JOINT RESERVOIRS AND SEALANTS SHALL BE OMITTED AND EXPANSION JOINTS (Erg) SHALL HAVE THE FIBER JOINT FILLER KEPT FLUSH TO THE PAVEMENT SURFACE.

EXPANSION CAPS SHALL BE ACCORDING TO STANDARD PLAN R-40-SERIES.

TRANSVERSE CONTRACTION Cp AND EXPANSION E2 JOINTS SHALL BE ACCORDING TO STANDARD PLAN R-39P-SERIES.

DOWEL AND DEFORMED BARS USED IN Trg, Crg, AND Erg JOINTS SHALL BE EPOXY COATED ACCORDING TO THE CURRENT STANDARD SPECIFICATIONS.

DOWEL BARS AND DEFORMED BARS FOR TIED JOINTS SHALL BE GROUTED INTO EXISTING PAVEMENT WITH A GROUT SELECTED FROM THE PREQUALIFIED MATERIALS LISTED IN THE DEPARTMENT'S "MATERIALS SOURCE GUIDE" UNDER ADHESIVE SYSTEMS FOR GROUTING DOWEL BARS AND TIE BARS FOR FULL-DEPTH CONCRETE PAVEMENT REPAIRS.

THE BACKER ROD SHALL MEET THE REQUIREMENTS OF THE STANDARD SPECIFICATIONS FOR CONSTRUCTION.

THE SAME TYPE JOINT SHALL EXTEND ACROSS ADJACENT LANE REPAIRS.

AFTER GROUTING IN-PLACE, RC-250 OR AN APPROVED BOND BREAKER SHALL BE APPLIED TO THAT PORTION OF Crg AND Erg DOWEL BARS THAT EXTEND INTO THE CAST CONCRETE.

REPAIRED CONCRETE PAVEMENTS REQUIRE THAT 1" OF Erg EXPANSION JOINTS BE DISTRIBUTED THROUGHOUT A GIVEN 1000' SECTION.

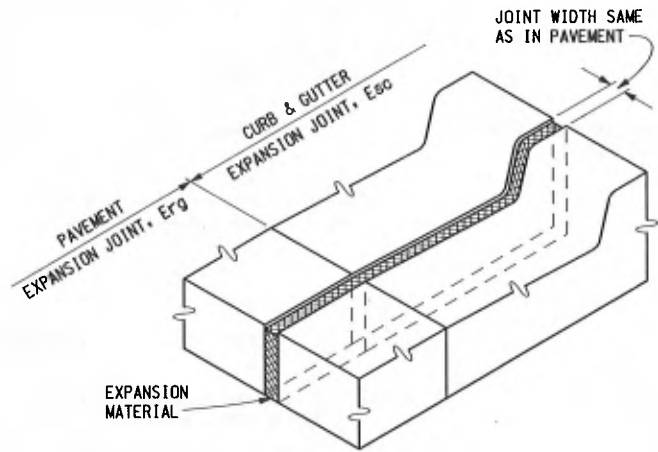

CURB, GUTTER, AND CURB FACE SHALL BE SAWED AS DEEP AS THE EXISTING PAVEMENT THICKNESS. THE REMAINING CONCRETE SHALL BE CHIPPED OUT AND EXPANSION MATERIAL OF SUFFICIENT THICKNESS SHALL BE PLACED IN SAWED JOINT TO FILL THE GAP AS DIRECTED BY THE ENGINEER.

EXPANSION JOINT, Esc

WHERE THERE ARE NO REPAIR LOCATIONS WITHIN A 1000' LENGTH, NO EXPANSION SPACE WILL BE PROVIDED.

EXPANSION JOINT FILLER SHALL EXTEND THE FULL DEPTH OF THE REPAIR AND BE FLUSH WITH THE EXISTING PAVEMENT SURFACE. PRIOR TO SEALING, THE JOINT FIBER FILLER AT THE PAVEMENT SURFACE SHALL BE REMOVED BY CUTTING 1" WIDE AND 1 1/2" DEEP TO PERMIT THE PLACEMENT OF THE HOT-POURED RUBBER ASPHALT SEALANT. HOLES IN EXPANSION JOINT FILLER SHALL BE 1 1/2" MAXIMUM DIAMETER AND SHALL BE ALIGNED TO FIT DRILLED HOLES IN CONCRETE.

Erg JOINTS SHALL BE CONSTRUCTED ONLY WHEN THEY EXTEND ACROSS ALL LANES, RAMPS, OR SHOULDERS.

WHEN Erg JOINTS ARE PLACED ADJACENT TO CONCRETE CURB AND GUTTER THAT IS NOT REQUIRED TO BE REMOVED, AN Esc JOINT SHALL BE CONSTRUCTED IN THE CURB AND GUTTER.

JOINT RESERVOIRS FOR THE HOT-POURED RUBBER-ASPHALT SEALANT SHALL BE ABRASIVE BLAST CLEANED, FOLLOWED BY A FINAL CLEANING OF OIL-FREE COMPRESSED AIR PRIOR TO SEALING.

LANE TIES (TO ADJACENT PAVEMENT LANE, WHEN REQUIRED) SHALL BE SPACED ACCORDING TO STANDARD PLAN R-41-SERIES, EXCEPT THAT THE FIRST LANE TIE ADJACENT TO A TRANSVERSE JOINT SHALL BE INSTALLED AT A DISTANCE OF 1'-8" FROM THE JOINT. WHEN BOTH SIDES OF A LONGITUDINAL JOINT ARE POURED INTEGRALLY, LANE TIES SHALL BE STRAIGHT DEFORMED EPOXY COATED BARS CAST-IN-PLACE AS SPECIFIED ON STANDARD PLAN R-41-SERIES. WHEN ADJACENT LANES ARE CAST SEPARATELY, LANE TIES SHALL BE GROUTED-IN-PLACE AS SPECIFIED ON THIS PLAN. THE GROUT SHALL BE SELECTED FROM THE PREQUALIFIED MATERIALS LISTED IN THE DEPARTMENT'S "MATERIALS SOURCE GUIDE", UNDER LANE TIES.

THE MONTH AND YEAR OF CASTING AND STATION NUMBER (IF REMOVED) SHALL BE STENCILED ON EACH CONCRETE REPAIR.

ALL REPAIRS WILL BE JOINTED PLAIN CONCRETE PAVEMENT.







MICHIGAN DEPARTMENT OF TRANSPORTATION
 BUREAU OF HIGHWAY DEVELOPMENT STANDARD PLAN FOR

CONCRETE PAVEMENT REPAIR

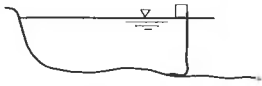
9-10-2010 F.H.W.A. APPROVAL	8-9-2010 PLAN DATE	R-44-F	SHEET 6 OF 6
--------------------------------	-----------------------	--------	-----------------

APPLICABLE SOIL EROSION AND SEDIMENTATION CONTROL MEASURES
 (COMPREHENSIVE DETAILS ARE LOCATED IN SECTION 6 OF
 THE SOIL EROSION & SEDIMENTATION CONTROL MANUAL)

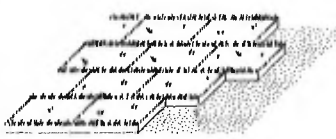
- A = SLOPES
- B = STREAMS AND WATERWAYS
- C = SURFACE DRAINAGEWAYS
- D = ENCLOSED DRAINAGE (INLET & OUTFALL CONTROL)
- E = LARGE FLAT SURFACE AREAS
- F = BORROW AND STOCKPILE AREAS
- G = DNRE PERMIT MAY BE REQUIRED

KEY	DETAIL	CHARACTERISTICS	A	B	C	D	E	F	G
1	 TURBIDITY CURTAIN	A Turbidity Curtain is used when slack water area is necessary to isolate construction activities from the watercourse. The still water area contains the sediments within the construction limits.		•					
2	 GRUBBING OMITTED	Retains existing root mat which assists in stabilizing slopes. Assists in the revegetation process by providing sprout growth. Reduces sheet flow velocities preventing rilling and gulying. Discourages off-road vehicle use.		•			•		
3	 PERMANENT/TEMPORARY SEEDING	Inexpensive but effective erosion control measure to stabilize flat areas and mild slopes. Permits runoff to infiltrate soil, reducing runoff volumes. Proper preparation of the seed bed, fertilizing, mulching and watering is critical to its success.		•	•		•	•	
4	 DUST CONTROL	Dust control can be accomplished by watering, and/or applying calcium chloride. The disturbed areas should be kept to a minimum. PERMANENT/TEMPORARY SEEDING (KEY 3) should be applied as soon as possible.		•			•	•	
5	 SODDING	Provides immediate vegetative cover such as at spillways and ditch bottoms. Proper preparation of the topsoil, placement of the sod, and watering is critical to its success.		•			•	•	
6	 VEGETATED BUFFER STRIPS	Reduces sheet flow velocities preventing rilling and gulying. Assists in the collection of sediments by filtering runoff. Assists in the establishment of a permanent vegetative cover.		•			•		

MDOT
Michigan Department of Transportation

PREPARED BY
DESIGN DIVISION

DRAWN BY: B.L.T.

CHECKED BY: W.K.P.

DEPARTMENT DIRECTOR
Kirk T. Steudle







APPROVED BY: John C. Friend
ENGINEER OF DELIVERY

APPROVED BY: Maui A. Van Pelt
ENGINEER OF DEVELOPMENT

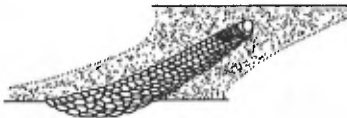
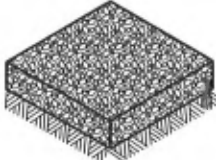
MICHIGAN DEPARTMENT OF TRANSPORTATION
BUREAU OF HIGHWAY DEVELOPMENT STANDARD PLAN FOR

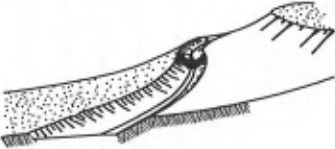
SOIL EROSION & SEDIMENTATION CONTROL MEASURES









9-10-2010 F.H.W.A. APPROVAL	6-3-2010 PLAN DATE	R-96-E	SHEET 1 OF 6
--------------------------------	-----------------------	---------------	-----------------

KEY	DETAIL	CHARACTERISTICS	A	B	C	D	E	F	G
7	 <p>RIPRAP</p>	Used where vegetation cannot be established. Very effective in protecting against high velocity flows. Should be placed over a geotextile liner.	•	•	•	•			•
8	 <p>AGGREGATE COVER</p>	Can be used in any area where a stable condition is needed for construction operations, equipment storage or in heavy traffic areas. Reduces potential soil erosion and fugitive dust by stabilizing raw areas.	•				•	•	
9	 <p>BENCHES</p>	Reduces sheet flow velocities preventing rilling and gullyng. Assists in the collection and filtering of sediments. Provides access for stabilizing slopes.	•					•	
10	 <p>DIVERSION DIKE</p>	Assists in the diversion of runoff to a stable outlet or sediment control device. Reduces sheet flow velocities preventing rilling and gullyng. Collects and diverts runoff to properly stabilized drainage ways. Works well with INTERCEPTING DITCH (KEY 11)	•				•	•	
11	 <p>INTERCEPTING DITCH</p>	Assists in the diversion of runoff to a stable outlet or sediment control device. Reduces sheet flow velocities preventing rilling and gullyng. Works well with DIVERSION DIKE (KEY 10)	•				•	•	
12	 <p>INTERCEPTING DITCH AND DIVERSION DIKE</p>	Assists in the diversion of runoff to a stable outlet or sediment control device. Reduces sheet flow velocities preventing rilling and gullyng.	•				•	•	
13	 <p>GRAVEL FILTER BERM</p>	Useful in filtering flow prior to its reentry into a lake, stream or wetland. Works well with SEDIMENT TRAP (KEY 20) and TEMPORARY BYPASS CHANNEL (KEY 35). Not to be used in lieu of a CHECK DAM (KEY 37) in a ditch.	•		•			•	
14	 <p>GRAVEL ACCESS APPROACH</p>	Provides a stable access to roadways minimizing fugitive dust and tracking of materials onto public streets and highways.						•	•

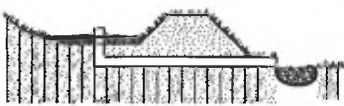
MICHIGAN DEPARTMENT OF TRANSPORTATION
BUREAU OF HIGHWAY DEVELOPMENT STANDARD PLAN FOR

**SOIL EROSION & SEDIMENTATION
CONTROL MEASURES**

9-10-2010 F.H.W.A. APPROVAL	6-3-2010 PLAN DATE	R-96-E	SHEET 2 OF 6
--------------------------------	-----------------------	---------------	-----------------

KEY	DETAIL	CHARACTERISTICS	A	B	C	D	E	F	G
15	 <p>SLOPE DRAIN SURFACE</p>	<p>Excellent device for carrying water down slopes without creating an erosive condition.</p> <p>Generally used in conjunction with DIVERSION DIKE (KEY 10), INTERCEPTING DITCH (KEY 11) and INTERCEPTING DITCH AND DIVERSION DIKE (KEY 12) to direct flow to a stable discharge area or SEDIMENT TRAP (KEY 20).</p>		•		•			
16	 <p>TREES, SHRUBS AND PERENNIALS</p>	<p>Trees, shrubs and perennials can provide low maintenance long term erosion protection. These plants may be particularly useful where site aesthetics are important along the roadside slopes.</p>		•				•	
17	 <p>PIPE DROP</p>	<p>Effective way to allow water to drop in elevation very rapidly without causing an erosive condition.</p> <p>Also works as a sediment collector device.</p> <p>May be left in place as a permanent erosion control device.</p>		•		•			
18	 <p>DEWATERING WITH FILTER BAG</p>	<p>It may be necessary to dewater from behind a cofferdam or construction dam to create a dry work site.</p> <p>Discharged water must be pumped to a filter bag.</p> <p>A GRAVEL FILTER BERM (KEY 13) may be placed downslope of the filter bag to provide additional filtration prior to entering any stream or wetland.</p>			•				•
19	 <p>ENERGY DISSIPATORS</p>	<p>A device to prevent the erosive force of water from eroding soils.</p> <p>Used at outlets of culverts, drainage pipes or other conduits to reduce the velocity of the water.</p> <p>Prevents structure scouring and undermining.</p>		•	•	•	•		
20	 <p>SEDIMENT TRAP</p>	<p>Used to intercept concentrated flows and prevent sediments from being transported off site or into a watercourse or wetland.</p> <p>The size of a Sediment Trap is 5 cubic yards or less.</p> <p>Works well when used with CHECK DAM (KEY 37).</p>		•		•	•		
21	 <p>SEDIMENT BASIN</p>	<p>A Sediment Basin is used to trap sediments from an upstream construction site.</p> <p>Requires periodic inspections, repairs, and maintenance.</p> <p>Where practical, sediments should be contained on site.</p> <p>A Sediment Basin should be the last choice of sediment control.</p> <p>The size of a Sediment Basin is greater than 5 cubic yards.</p>			•				•
22	 <p>VEGETATIVE BUFFER AT WATERCOURSE</p>	<p>This practice is used to maintain a vegetative buffer adjacent to a watercourse.</p> <p>When utilized with SILT FENCE (KEY 26) it will, under normal circumstances, prevent sediment from leaving the construction site.</p>		•	•	•		•	•

MICHIGAN DEPARTMENT OF TRANSPORTATION
BUREAU OF HIGHWAY DEVELOPMENT STANDARD PLAN FOR



SOIL EROSION & SEDIMENTATION
CONTROL MEASURES

9-10-2010
F.H.W.A. APPROVAL

6-3-2010
PLAN DATE

R-96-E

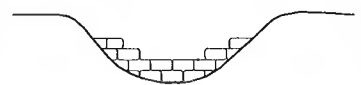
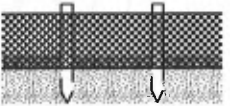
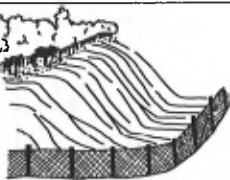
SHEET
3 OF 6

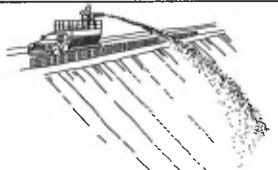
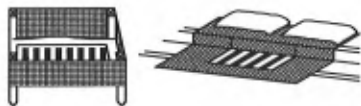
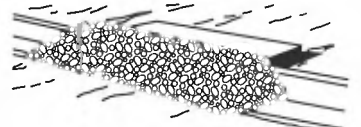
KEY	DETAIL	CHARACTERISTICS	A	B	C	D	E	F	G
23	 <p style="text-align: center;">STREAM RELOCATION</p>	<p>A detail depicting the proper procedures for stream relocation. Maintains same width, depth, and flow velocity as the natural stream. Revegetate banks with PERMANENT/TEMPORARY SEEDING (KEY 3), MULCHING AND MULCH ANCHORING (KEY 28), MULCH BLANKETS AND HIGH VELOCITY MULCH BLANKETS (KEY 33) and woody plants to shade the stream.</p>			•				•
24	 <p style="text-align: center;">SAND AND STONE BAGS</p>	<p>Sand and stone bags are a useful tool in the prevention of erosion. Can be used to divert water around a construction site by creating a DIVERSION DIKE (KEY 10). Works well for creating a CONSTRUCTION DAM (KEY 36) and temporary culvert end fill.</p>	•	•	•	•	•	•	•
25	 <p style="text-align: center;">SAND FENCE AND DUNE STABILIZATION</p>	<p>A Sand Fence traps blowing sand by reducing wind velocities. Can be used to prevent sand from blowing onto roads. Must be maintained until sand source is stabilized.</p>	•				•	•	
26	 <p style="text-align: center;">SILT FENCE</p>	<p>A permeable barrier erected below disturbed areas to capture sediments from sheet flow. Can be used to divert small volumes of water to stable outlets. Ineffective as a filter and should never be placed across streams or ditches where flow is concentrated.</p>	•				•	•	
27	 <p style="text-align: center;">PLASTIC SHEETS OR GEOTEXTILE COVER</p>	<p>Plastic Sheets can be used to create a liner in temporary channels. Can also be used to create a temporary cover to prevent erosion of stockpiled materials.</p>	•	•	•			•	
28	 <p style="text-align: center;">MULCHING AND MULCH ANCHORING</p>	<p>Anchored mulch provides erosion protection against rain and wind. Mulch must be used on seeded areas to promote water retention and growth. Should be inspected after every rainstorm and repaired as necessary until vegetation is well established.</p>	•		•		•	•	
29	 <p style="text-align: center;">INLET PROTECTION FABRIC DROP</p>	<p>Provides settling and filtering of silt laden water prior to its entry into the drainage system. Can be used in median and side ditches where vegetation will be disturbed. Allows for early use of drainage systems prior to project completion.</p>			•		•		
30	 <p style="text-align: center;">INLET PROTECTION GEOTEXTILE AND STONE</p>	<p>Provides settling and filtering of silt laden water prior to its entry into the drainage system. Should be used in paved areas where drainage structures are existing or proposed. Allows for early use of drainage systems prior to project completion.</p>			•		•		

MICHIGAN DEPARTMENT OF TRANSPORTATION
BUREAU OF HIGHWAY DEVELOPMENT STANDARD PLAN FOR







SOIL EROSION & SEDIMENTATION CONTROL MEASURES

9-10-2010
F.H.W.A. APPROVAL

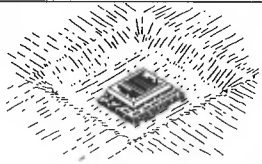
6-3-2010
PLAN DATE

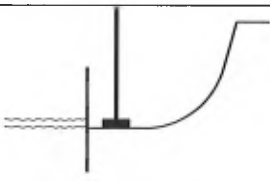
R-96-E

SHEET
4 OF 6

KEY	DETAIL	CHARACTERISTICS	A	B	C	D	E	F	G
31	 <p>INLET PROTECTION SEDIMENT TRAP</p>	<p>An Inlet Protection Sediment Trap is a temporary device that can be used in areas where medium flows are anticipated. Effective in trapping small quantities of sediments prior to water entering the drainage system. Can be used in areas such as median and side ditches.</p>			•		•		
32	 <p>SLOPE ROUGHENING AND SCARIFICATION</p>	<p>A simple and economical way to reduce soil erosion by wind and water. Can be accomplished by harrowing with a disk, back blading, or tracking with a dozer perpendicular to the slope.</p>	•				•	•	
33	 <p>MULCH BLANKETS AND HIGH VELOCITY MULCH BLANKETS</p>	<p>Mulch blankets provide an immediate and effective cover over raw erodible slopes affording excellent protection against rain and wind erosion. High velocity mulch blankets work well for stabilizing the bottom of ditches in waterways.</p>	•		•		•	•	
34	 <p>COFFERDAM</p>	<p>Used to create a dry construction area and protect the stream from raw erodible areas. Must be pumped dry or dewatered according to DEWATERING WITH FILTER BAG (KEY 18).</p>		•					•
35	 <p>TEMPORARY BYPASS CHANNEL</p>	<p>Utilized when a dry construction area is needed. Isolates stream flows from raw erodible areas minimizing erosion and subsequent siltation. Can incorporate SEDIMENT BASIN (KEY 21), CHECK DAM (KEY 37), and GRAVEL FILTER BERM (KEY 13) to remove sediments from water. Construction sequence of events may be necessary.</p>			•				•
36	 <p>CONSTRUCTION DAM</p>	<p>Used to create a dry or slack water area for construction. Isolates the stream from raw erodible areas. Can be created out of any non-erodible materials such as SAND AND STONE BAGS (KEY 24), a gravel dike with clay core or plastic liner, steel plates or plywood.</p>		•					•
37	 <p>CHECK DAM</p>	<p>Can be constructed across ditches or any area of concentrated flow. Protects vegetation in early stages of growth. A Check Dam is intended to reduce water velocities and capture sediment. A Check Dam is not a filtering device.</p>	•		•			•	

NOTES:

THIS STANDARD PLAN WILL SERVE AS A KEY IN THE SELECTION OF THE APPROPRIATE SOIL EROSION AND SEDIMENTATION CONTROL DETAILS. THIS PLAN ALSO PROVIDES THE KEY TO THE NUMBERED EROSION CONTROL ITEMS SPECIFIED ON THE CONSTRUCTION PLANS. REFER TO THE MDOT SOIL EROSION & SEDIMENTATION CONTROL MANUAL, SECTION 6 FOR SPECIFIC DETAILS, CONTRACT ITEMS (PAY ITEMS), AND PAY UNITS.

COLLECTED SILT AND SEDIMENT SHALL BE REMOVED PERIODICALLY TO MAINTAIN THE EFFECTIVENESS OF THE SEDIMENT TRAP, SEDIMENT BASIN, AND SILT FENCE. AGGREGATES PLACED IN STREAMS SHOULD CONTAIN A MINIMUM OF FINES.

TEMPORARY EROSION AND SEDIMENTATION CONTROL PROVISIONS SHALL BE COORDINATED WITH THE PERMANENT CONTROL MEASURES TO ASSURE EFFECTIVE CONTROL OF SEDIMENTS DURING CONSTRUCTION OF THE PROJECT.

ALL TEMPORARY EROSION CONTROL DEVICES SHALL BE REMOVED AFTER VEGETATION ESTABLISHMENT OR AT THE DISCRETION OF THE ENGINEER. CARE SHALL BE TAKEN DURING REMOVAL TO MINIMIZE SILTATION IN NEARBY DRAINAGE COURSES.

MICHIGAN DEPARTMENT OF TRANSPORTATION
BUREAU OF HIGHWAY DEVELOPMENT STANDARD PLAN FOR

SOIL EROSION & SEDIMENTATION
CONTROL MEASURES

9-10-2010
F.H.W.A. APPROVAL

6-3-2010
PLAN DATE

R-96-E

SHEET
6 OF 6

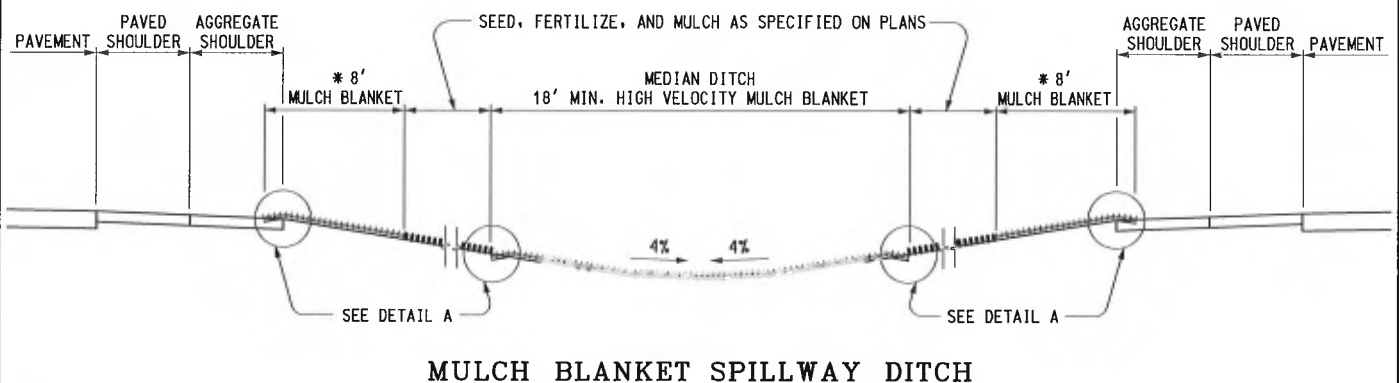
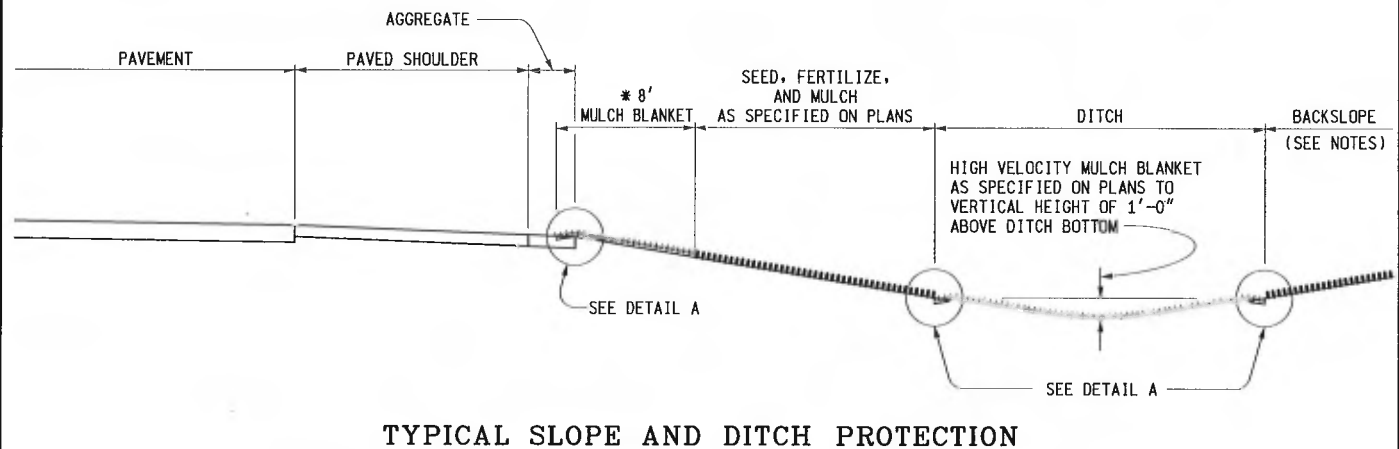
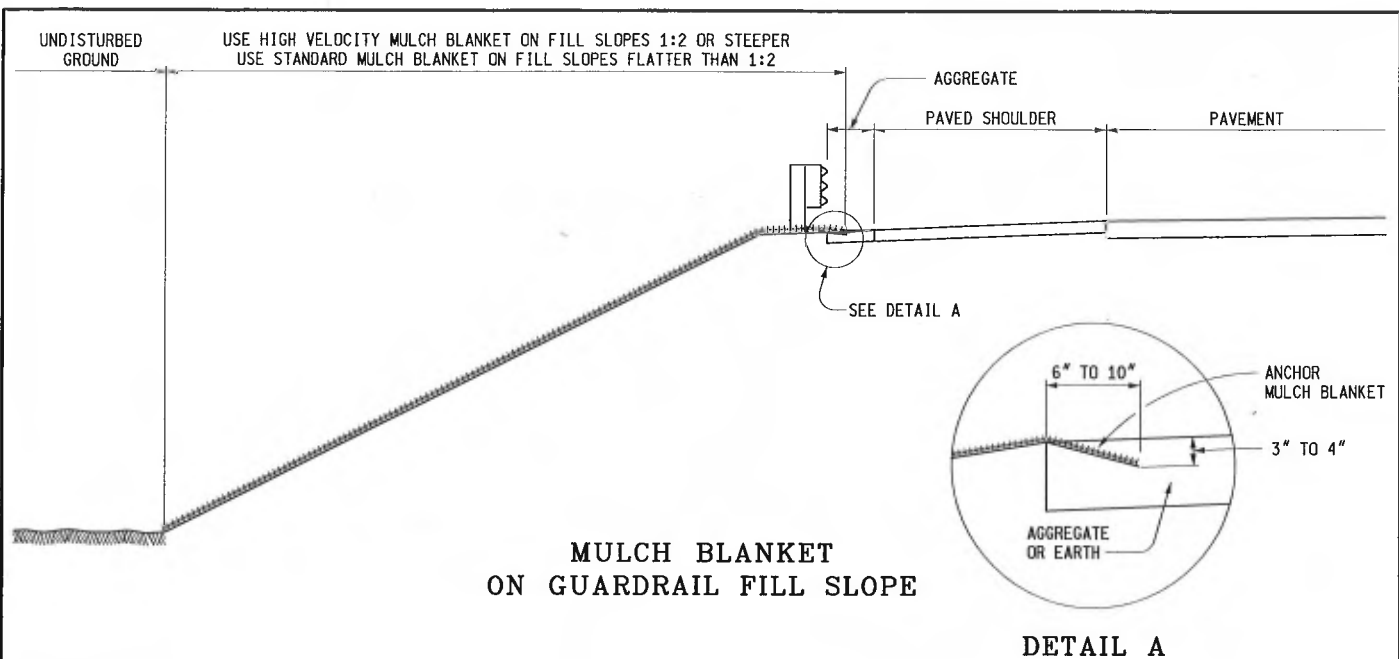

* NOTE:

MULCH BLANKET SHALL BE USED ON BOTH SIDES OF NORMAL SECTIONS, HIGH SIDES OF ALL SUPERELEVATED SECTIONS, AND LOW SIDES OF PAVEMENTS HAVING A SUPERELEVATION OF 5% OR LESS. HIGH VELOCITY MULCH BLANKET SHALL BE USED ON THE LOW SIDE OF PAVEMENTS HAVING A RATE OF SUPERELEVATION GREATER THAN 5%.



PREPARED BY
DESIGN DIVISION

DRAWN BY: B.L.T.

CHECKED BY: W.K.P.

DEPARTMENT DIRECTOR
Kirk T. Stuehle

APPROVED BY:

Randy Van Pelt
DIRECTOR, BUREAU OF FIELD SERVICES

APPROVED BY:

Mark A. Van Pelt
DIRECTOR, BUREAU OF HIGHWAY DEVELOPMENT

MICHIGAN DEPARTMENT OF TRANSPORTATION
BUREAU OF HIGHWAY DEVELOPMENT STANDARD PLAN FOR

**SEEDING
AND TREE PLANTING**

9-30-2014
F.H.W.A. APPROVAL

9-26-2013
PLAN DATE

R-100-H

SHEET
1 OF 4

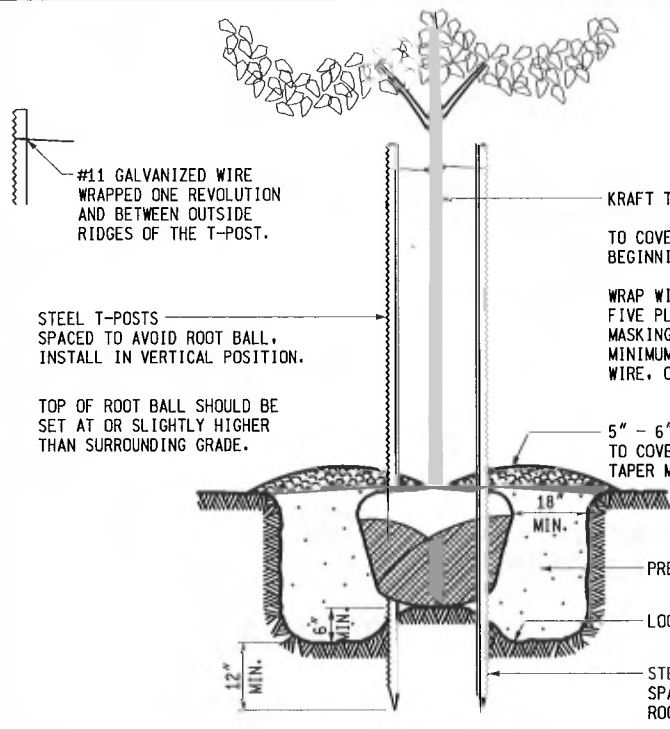

KRAFT TREE WRAP
TO COVER TRUNKS OF ALL DECIDUOUS TREES, BEGINNING BELOW SOIL LINE JUST ABOVE ROOTS.
WRAP WITH MINIMUM 2" WIDE MASKING TAPE IN FIVE PLACES, INCLUDING TOP & BOTTOM OF WRAPPING. MASKING TAPE SHALL BE WRAPPED AROUND TREE A MINIMUM OF TWO TIMES EACH PLACE. USE OF TWINE, WIRE, OR DUCT TAPE WILL NOT BE ALLOWED.

5" - 6" MULCH TO COVER ENTIRE PLANTING HOLE. TAPER MULCH TO TRUNK.

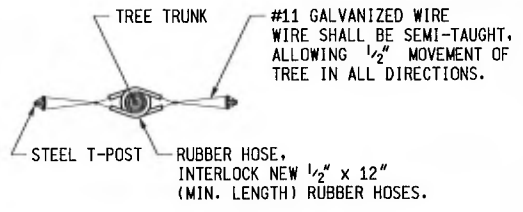

BRACING DETAIL

BRACE DECIDUOUS TREES 2" TO 4" IN CALIPER OR 8' OR MORE IN HEIGHT WITH TWO STAKES.
BRACE DECIDUOUS TREES LESS THAN 2" IN CALIPER OR 8' IN HEIGHT WITH ONE STAKE ON THE WESTERLY SIDE OF THE PLANT.

BRACING - VERTICAL STAKES

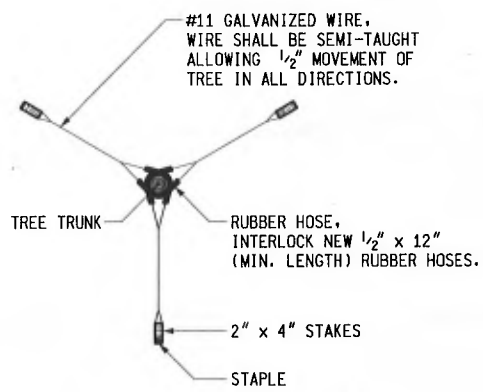

TRIPOD GUYING DETAIL

GUY EVERGREENS OVER 4" IN CALIPER OR 6' IN HEIGHT WITH THE TRIPOD METHOD AND UNDER 6' IN HEIGHT WITH TWO STAKES.

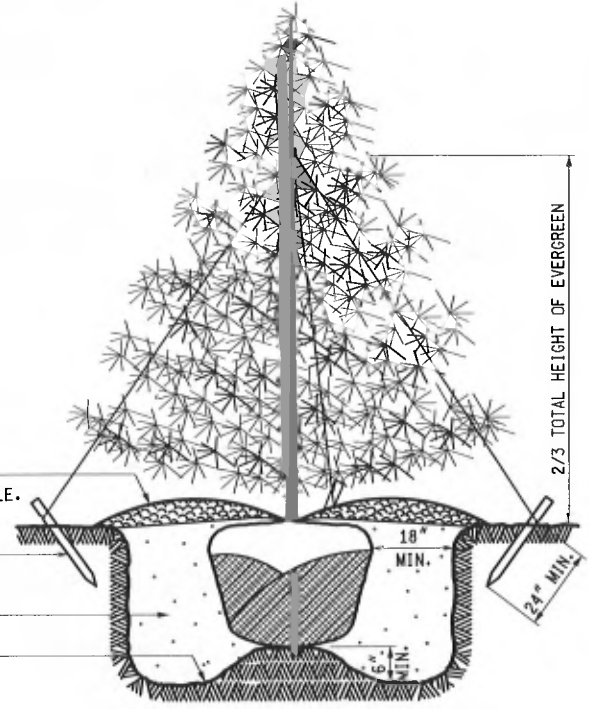

GUYING - TRIPOD METHOD

5" - 6" MULCH TO COVER ENTIRE PLANTING HOLE. TAPER MULCH TO TRUNK.
NOTCHED STAKE IN UNDISTURBED SOIL
PREPARED SOIL
LOOSEN SUBSOIL

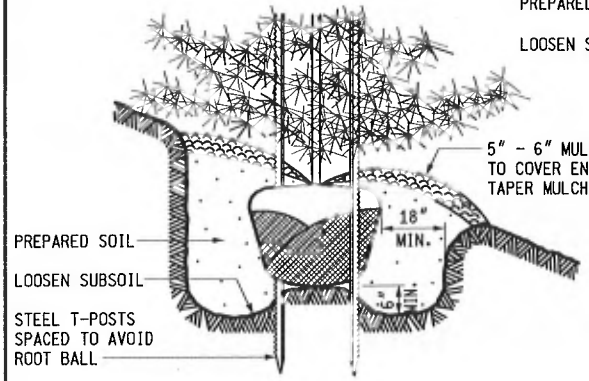

SLOPE PLANTING

MICHIGAN DEPARTMENT OF TRANSPORTATION
BUREAU OF HIGHWAY DEVELOPMENT STANDARD PLAN FOR

SEEDING AND TREE PLANTING

9-30-2014 F.H.W.A. APPROVAL	9-26-2013 PLAN DATE	R-100-H	SHEET 2 OF 4
--------------------------------	------------------------	---------	-----------------

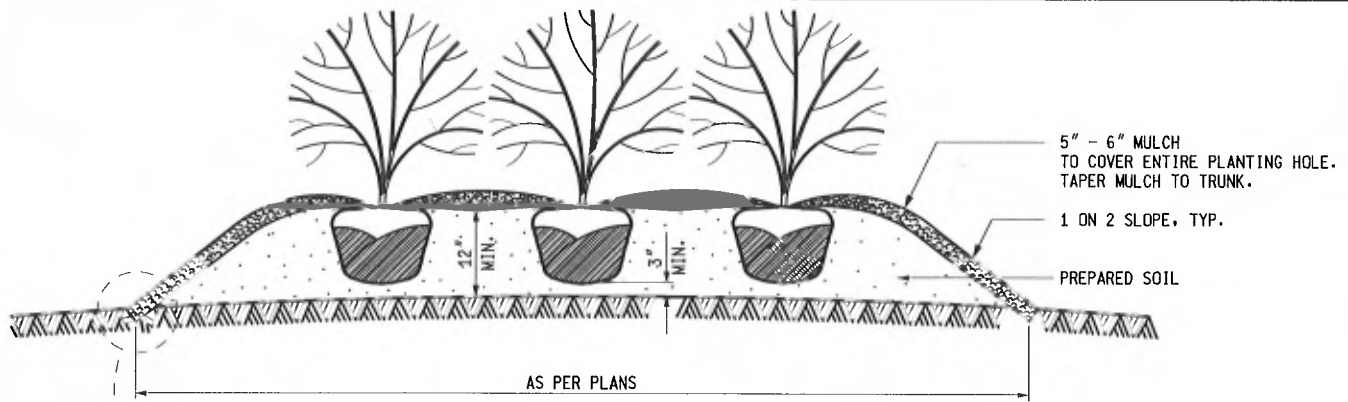

AS PER PLANS

RAISED SHRUB BED DETAIL

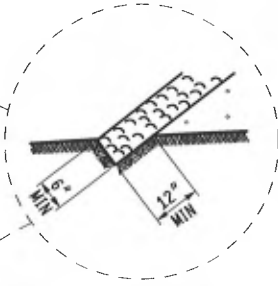

SHRUB BED EDGING DETAIL

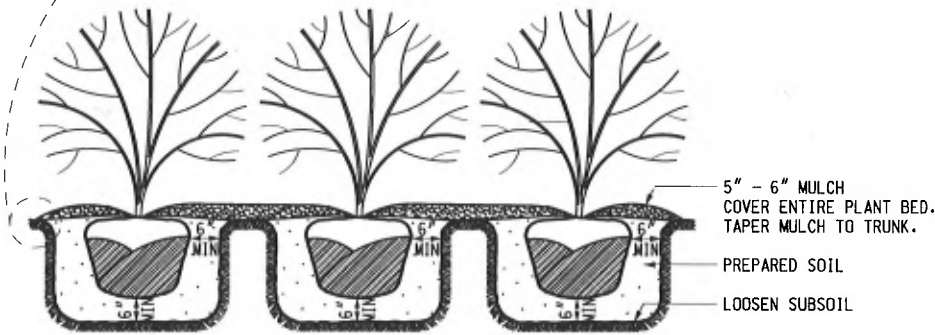

SHRUB BED DETAIL

FIRST AND SECOND WATERING AND CULTIVATION SHALL INCLUDE SHRUB BEDS.

CUT 6" X 12" (MIN.) EDGING AROUND THE PERIMETER OF ALL SHRUB BEDS SHOWN ON THE PLANS. SPRAY A NON-PERSISTANT GLYPHOSATE HERBICIDE TO ENTIRE SHRUB BEDS PRIOR TO PLANTING AND BARK PLACEMENT.

SHRUB BEDS ARE TO BE PAID FOR BY THE PAY ITEM 'SITE PREPARATION'.

ALL PLANTS SHALL BE SET PLUMB AND HAVE THE BEST SIDE OF PLANT FACING THE MAIN VIEWING DIRECTION.

PLANTING NOTES:

ALL EXCAVATED MATERIAL SHALL BE REMOVED FROM THE SITE - IMMEDIATELY.

LOOSEN SUBSOIL TO A DEPTH OF 4". LOOSEN EARTH ON SIDES OF PLANT POCKET TO BREAK ANY GLAZING CAUSED BY DIGGING.

FILL PREPARED SOIL TO 1/2 THE DEPTH OF THE ROOT BALL, PACK FIRMLY, AND PUDDLE WITH WATER.

BACKFILL WITH PREPARED SOIL WHICH, AFTER COMPACTION, IS FLUSH WITH SURROUNDING GROUND LEVEL.

COVER ENTIRE PLANT POCKET AREA WITH 5"-6" MULCH. PRUNE, WRAP, AND BRACE AND GUY.

WHEN PLANTS ARE FURNISHED IN CONTAINERS, CONTAINERS SHALL BE COMPLETELY REMOVED AT THE TIME OF PLANTING.

TREE HEIGHTS ARE SHOWN BEFORE PRUNING. TREE PLANTING DEPTHS ARE SHOWN AFTER SETTLING.

TREES AND SHRUBS SHALL NOT BE PLANTED WITHIN 50' AND 30' RESPECTIVELY OF THE NEAREST EDGE OF METAL - EXCEPT WHERE INACCESSIBLE TO VEHICLES.

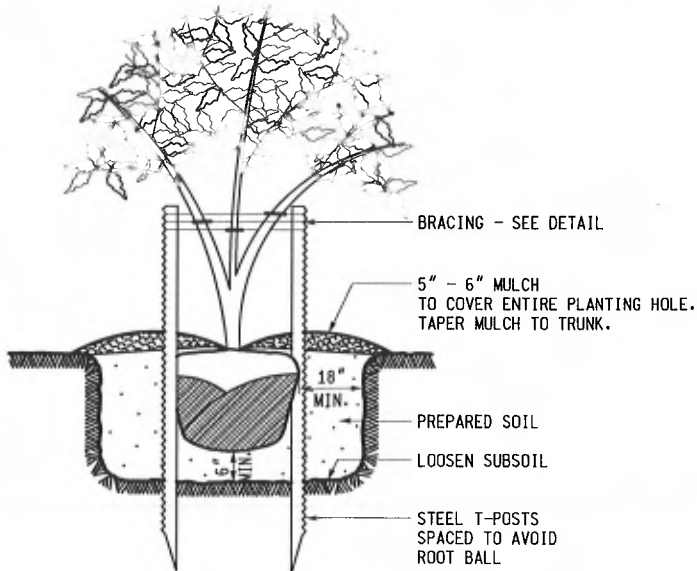

MULTIPLE STEM TREES

MICHIGAN DEPARTMENT OF TRANSPORTATION
BUREAU OF HIGHWAY DEVELOPMENT STANDARD PLAN FOR

**SEEDING
AND TREE PLANTING**

9-30-2014
F.H.W.A. APPROVAL

9-26-2013
PLAN DATE

R-100-H

SHEET
3 OF 4

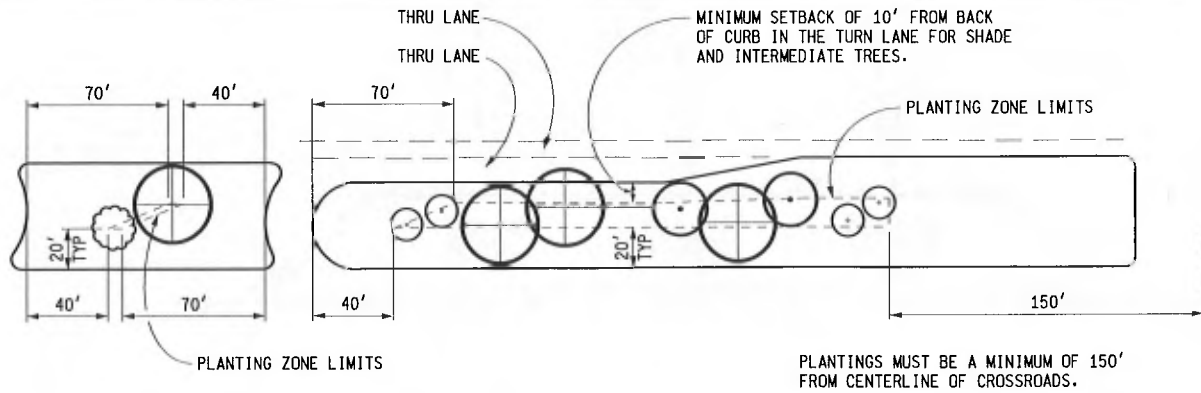

MEDIAN PLANTING
NOT TO SCALE

PLANTINGS MUST BE A MINIMUM OF 150' FROM CENTERLINE OF CROSSROADS.

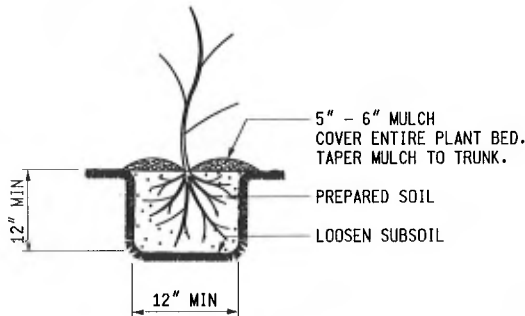

BARE ROOT PLANTS

PLANTING BARE ROOT PLANT MATERIAL

REFER TO THE "SPECIAL PROVISIONS FOR BARE ROOT PLANTING" FOR SHIPPING, STORAGE AND HANDLING REQUIREMENTS.

MAINTAIN ROOT MOISTURE BY KEEPING ROOTS IMMERSSED IN WATER PRIOR TO PLANTING.

ROOT PRUNE AS NECESSARY TO REMOVE ALL DAMAGED OR BROKEN ROOTS, AND AS REQUIRED BY THE DISTRICT FORESTER OR RESOURCE SPECIALIST.

DIG PLANTING HOLES AT LEAST 12" WIDE AND 12" DEEP TO ACCOMMODATE ROOT MASS.

SET PLANTS PLUMB WITH THE ROOTS SPREAD PUT IN A NATURAL POSITION AT A DEPTH EQUAL TO THE DEPTH AT THE NURSERY.

HOLD PLANT FIRMLY AND PUDDLE (NOT TAMP) THE BACKFILL AROUND THE ROOTS WITH WATER. SUFFICIENT WATER SHALL BE USED TO ENSURE SATURATION OF THE BACKFILL, BUT CARE SHOULD BE TAKEN NOT TO OVERWATER, CAUSING A FLOATING SOIL MASS THAT PREVENTS COMPACTION AND MAY RESULT IN AIR POCKETS ADJACENT TO THE ROOTS. BACKFILL SHOULD BE FLUSH WITH THE GROUND AFTER COMPACTION.

COVER ENTIRE PLANT POCKET AREA WITH 5" - 6" MULCH AS SHOWN.

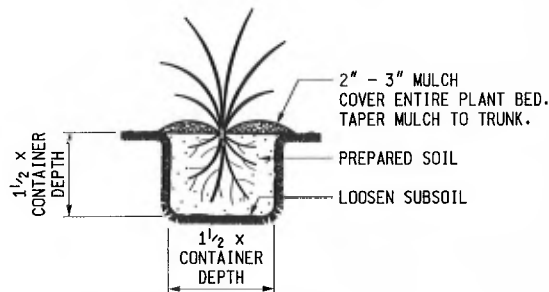

PERENNIAL PLANTS

FIRST AND SECOND WATERING AND CULTIVATION SHALL INCLUDE PERENNIAL BEDS.

PERENNIALS ARE TO BE FULLY DEVELOPED TWO YEAR #2 CONTAINER PLANTS.

ENTIRE PERENNIAL BED SHALL BE EXCAVATED DOWN 12" AND REPLACED WITH 12" OF PREPARED SOIL.

PERENNIAL BEDS ARE TO BE PAID FOR BY THE PAY ITEM 'SITE PREPARATION'.

SEEDING NOTES:

THIS STANDARD ILLUSTRATES THE TYPICAL USE OF SEEDING WITH MULCH, AS THESE ITEMS RELATE TO ROADWAY CONSTRUCTION. THE ACTUAL DESIGN AND MATERIALS USED TO CONSTRUCT THE COMPLETE SECTION, WHICH INCLUDES SEEDING WITH MULCHING, WILL BE ACCORDING TO THE PLANS AND CURRENT SPECIFICATIONS.

ITEMS CALLED FOR ON THIS STANDARD MAY ALSO BE USED DURING CONSTRUCTION AS AN EROSION CONTROL MEASURE. SEE STANDARD PLAN R-96-SERIES.

ALL DITCHES SHOULD HAVE HIGH VELOCITY MULCH BLANKET FOR EROSION CONTROL.

THE FIRST 6' BEHIND THE CURB OR SHOULDER IN URBAN MEDIAN AREAS WILL BE SEEDED, FERTILIZED, AND MULCHED WITH MULCH BLANKET. THE REMAINING AREAS WILL BE SEEDED, FERTILIZED, AND MULCHED WITH MULCH BLANKET OR STANDARD MULCH ANCHORED IN PLACE WITH A MULCH ADHESIVE OR WITH A MULCH NET.

ALL AREAS WHERE MULCH BLANKET IS CALLED FOR SHALL BE SEEDED, FERTILIZED, AND TOPSOILED AS SPECIFIED ON PLANS. NO MULCH OR ANCHORING MULCH IS REQUIRED WHERE MULCH BLANKET IS INSTALLED.

BACKSLOPE RESTORATION TREATMENT SHALL BE THE SAME AS THE FRONT SLOPE.

MICHIGAN DEPARTMENT OF TRANSPORTATION
BUREAU OF HIGHWAY DEVELOPMENT STANDARD PLAN FOR

**SEEDING
AND TREE PLANTING**

9-30-2014
F.H.W.A. APPROVAL

9-26-2013
PLAN DATE

R-100-H

SHEET
4 OF 4

Table 1 - Summary of Investigation Results

SR		B-1				B	S	Md	
	295 ft north of Oakbrook Drive Centerline	B-1 to B-5	3 3/4" to 4 3/4"	7" to 9 1/4"	5" to 7" of natural aggregate	B-3: Poorly graded sand with silt (SP-SM) to 1.8 ft, sandy lean clay (CL) to 3 ft and lean clay with sand (CL) to 5 ft	SP-SM: 5,900 - 8,100 CL: 3,700 - 5,100		CL: 12 - 21
	90 ft south of 2333 South State Driveway Centerline	B-6, B-7	4" to 5 1/2"	5 3/4" to 9 1/4"	5" to 8" of natural aggregate	-	-		-
South State Street	45 ft south of 2225 South State Driveway Centerline	B-8, B-9	4 1/4" to 4 3/4"	7 1/4" to 8"	6" to 7" of natural aggregate	B-8: Poorly graded sand with clay (SP-SC) to 2.4 ft and sandy lean clay (CL) to 5.8 ft	SP-SC: 3,700 - 5,100 CL: 3,700 - 5,100		CL: 11 - 14
	15 ft north of 1710 South State Driveway Centerline	B-10 to B-12	4" to 4 1/2"	8" to 8 1/2"	6" to 10" of natural aggregate	B-10: Poorly graded sand with silt (SP-SM) to 5 ft B-12: Poorly graded sand with silt (SP-SM) to 2.4 ft (refusal)	SP-SM: 5,900 - 8,100		-
	280 ft south of Stimson St Centerline	B-13 to B-16	3 1/4" to 5"	5 1/2" to 6 3/4"	5" to 7" of natural aggregate	B-13: Poorly graded sand with silt (SP-SM) to 5 ft	SP-SM: 5,900 - 8,100		-

Street	No. of Borings	Depth (ft)	Asphalt Pavement Thickness (in)	Concrete Pavement Thickness * (in)	Base Thickness (in)	Base Type	Subgrade Soil Description	Estimated Resilient Modulus, Mr (ksi)**
Brookridge Court	1	5	3 ¾	N/A	6	Sand with gravel	Silty clay and silty sand w/trace gravel	5
Brookridge Road	2	5	3	N/A	5 – 8	Sand with gravel	Poorly graded sand w/ gravels, one layer of silt w/trace sand and gravels	11
Bydding Road	2	5	2 ¼ – 2 ¾	N/A	5.5 – 7.5	Sand with gravel	Silt and clayey silt w/some to trace sand and trace gravel	5
Charles Street	1	5	4	N/A	6.25	Sand with gravel	Clay w/trace silt and trace sand and silty clay w/some sand	5
Cressfield Lane	1	5	2	N/A	7	Sand with gravel	Poorly graded sand w/some coarse gravel, also silt with trace sand and gravel	11
Daniel Street	4	5	1 ¾ – 3	N/A	6 – 10	Sand with gravel	Both poorly graded and well graded sand w/gravels, also occasional layers of clay and silt w/sand and gravels	11
Edward Street	2	5	5 – 6 ¼	N/A	5 ¾ – 7 ¼	N/A	Clay w/trace silt at one location, well-graded sands w/gravels at the other	5
Felch Street	4	5	4 – 5	N/A	0 – 5	Sand with gravel	Both poorly graded and well graded sand w/ gravels, also some layers silt w/sand	11
Fountain Street	7	5	3 ½ – 4 ¾	N/A	0 – 7	Sand with gravel	Poorly graded and well graded sand w/gravels in some boreholes, silts and clays w/gravels in others	11
Gott Street	4	5	3 ½ – 5	N/A	5 – 6	Sand with gravel	Poorly graded sand w/ silt, also well graded sand with gravel. In other boreholes a mixture of sand and silt w/some to trace gravel	8
Hillcrest Drive	1	5	6 ¼	N/A	3 ½	Sand with gravel	Silt w/trace sand and trace gravel	6
Hiscock Street	3	5	2 ¼ – 3 ¾	N/A	0 – 6	Sand w/ gravel, crushed stone	Poorly graded sand w/silt and gravels, in another borehole sandy silt w/sand, and some to trace gravels	8
Miner Street	4	5	3 – 3 ½	N/A	0 – 6	Sand with gravel	Poorly graded sand w/trace gravel, also silt w/some gravel and sand, trace sand	11
Pearl Street	2	5	4 ¼ – 5	N/A	5 – 7	Sand with gravel	Silt w/sand, trace gravel, also a seam of silty clay with sand and trace gravel	6
Stone School Road	2	5	3 ¾ – 5 ¼	N/A	7 – 8	Natural aggregate	Poorly graded sand with silt and sandy lean clay; poorly graded sand with silt	6
Traverwood Drive	5	5	3 ½ – 5	N/A	10 – 14	Sand with gravel	Clay w/traces do sand and silt and occasional sand layers	4.5
W Summit Street	3	5	4 ¼ – 6	N/A	0 – 8	Sand w/ gravel, crushed stone	Sandy silt w/sand, some to trace gravel, also poorly graded sand w/trace to some gravel	7

*Note that concrete was not found in all boring locations.

**Note: The resilient modulus values were conservatively estimated based on the classification of the subgrade material using correlations presented in the Federal Highway Administration Geotechnical Aspects of Pavements Reference Manual.



LEGEND

⊕ SOIL BORING (TYP)

NOTE: AERIAL IMAGE FROM WASHTENAW COUNTY GIS

TITLE: BORING LOCATION PLAN		PROJECT: CITY OF ANN ARBOR SOIL BORINGS BUNDLE 4	
SCALE: NTS	DATE: 9-14-18	PROJECT NO.: 171311.3	Materials Testing Consultants, INC. 253 DINO DR., SUITE B, ANN ARBOR, MICH. 48103 • PHONE 800-968-8378
FIG. NO.: 1	DR. BY: RW	REV. BY: DE	



LEGEND

⊕ SOIL BORING (TYP)

NOTE: AERIAL IMAGE FROM WASHTENAW COUNTY GIS

TITLE: BORING LOCATION PLAN		PROJECT: CITY OF ANN ARBOR SOIL BORINGS BUNDLE 4	
SCALE: NTS	DATE: 9-14-18	PROJECT NO.: 171311.3	Materials Testing Consultants, INC. 253 DINO DR., SUITE B, ANN ARBOR, MICH. 48103 • PHONE 800-968-8378
FIG. NO.: 2	DR. BY: RW	REV. BY: DE	



LEGEND

⊕ SOIL BORING (TYP)

NOTE: AERIAL IMAGE FROM WASHTENAW COUNTY GIS

TITLE: BORING LOCATION PLAN		PROJECT: CITY OF ANN ARBOR SOIL BORINGS BUNDLE 4	
SCALE: NTS	DATE: 9-14-18	PROJECT NO.: 171311.3	Materials Testing Consultants, INC. 253 DINO DR., SUITE B, ANN ARBOR, MICH. 48103 • PHONE 800-968-8378
FIG. NO.: 3	DR. BY: RW	REV. BY: DE	



LEGEND

⊕ SOIL BORING (TYP)

NOTE: AERIAL IMAGE FROM WASHTENAW COUNTY GIS

TITLE: BORING LOCATION PLAN		PROJECT: CITY OF ANN ARBOR SOIL BORINGS BUNDLE 4	
SCALE: NTS	DATE: 9-14-18	PROJECT NO.: 171311.3	Materials Testing Consultants, INC. 253 DINO DR., SUITE B, ANN ARBOR, MICH. 48103 • PHONE 800-968-8378
FIG. NO.: 4	DR. BY: RW	REV. BY: DE	



LEGEND

⊕ SOIL BORING (TYP)

NOTE: AERIAL IMAGE FROM WASHTENAW COUNTY GIS

TITLE: BORING LOCATION PLAN		PROJECT: CITY OF ANN ARBOR SOIL BORINGS BUNDLE 4	
SCALE: NTS	DATE: 9-14-18	PROJECT NO.: 171311.3	Materials Testing Consultants, INC. 253 DINO DR., SUITE B, ANN ARBOR, MICH. 48103 • PHONE 800-968-8378
FIG. NO.: 5	DR. BY: RW	REV. BY: DE	

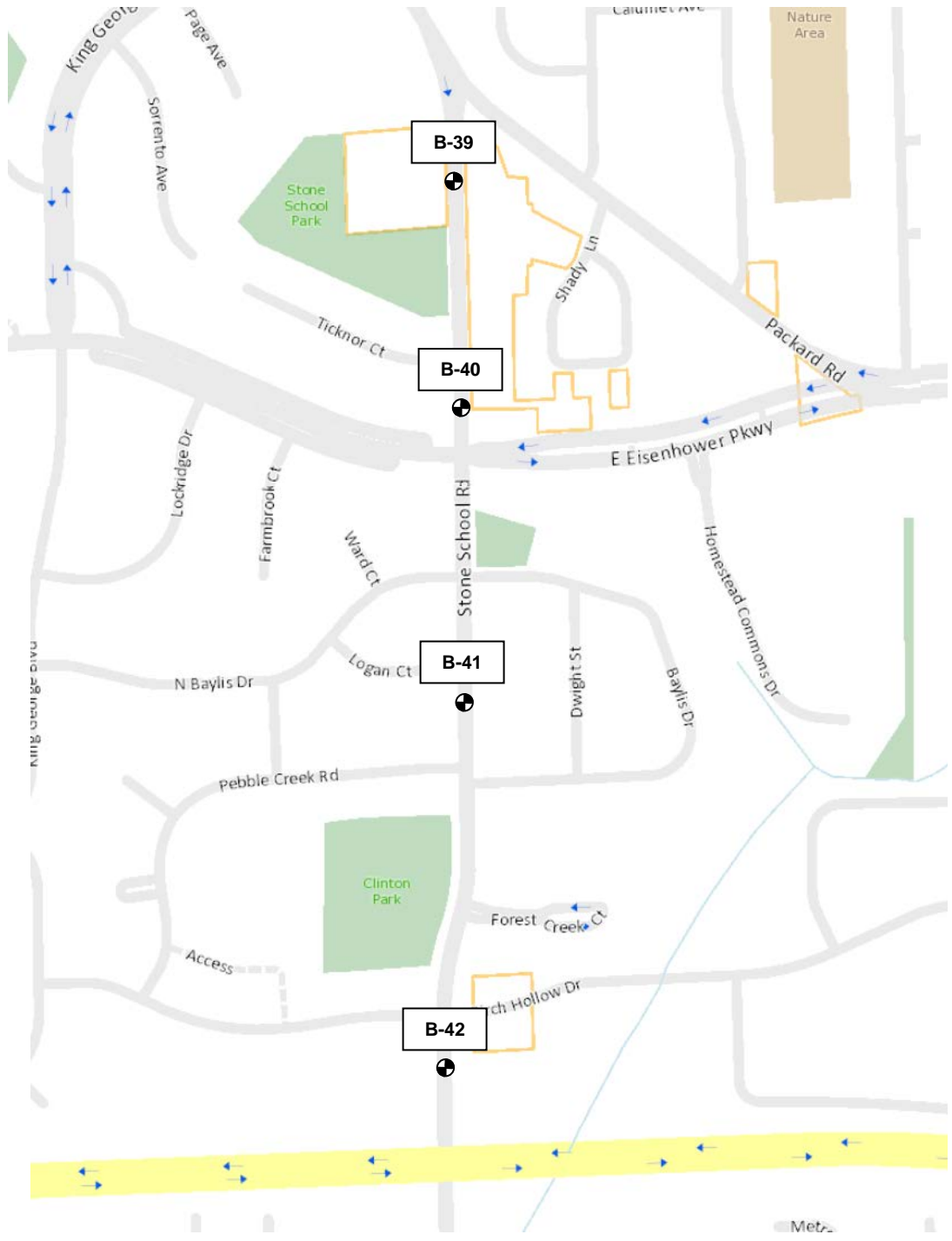

LEGEND

⊕ SOIL BORING (TYP)

NOTE: STREET PLAN FROM WASHTENAW COUNTY GIS



TITLE: LOCATION PLAN			PROJECT: ANN ARBOR STREET BORINGS BUNDLE #1
SCALE: NTS	DATE: 8/31/17	PROJECT NO.: 171311	Materials Testing Consultants, INC. 253 DINO DR., SUITE B, ANN ARBOR, MICH. 48103 • PHONE 800-968-8378
FIG. NO.: 3	DR. BY: RW	REV. BY: DE	

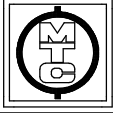

**LOG
OF
BORING**

Project No.: 171311

Boring No.: B-41

Sheet: 1 of 1

Project: City of Ann Arbor 2017 Street Borings Bundle No.1

Client: City of Ann Arbor

Location: Ann Arbor, Michigan

Drill Type: Geoprobe 7822

Crew Chief: CS **Field Eng.:** RW **Rev. By:** RW

Coordinates:

Elevation: **Datum:**

Notes: Stone School Road; Located 4'S of 3191 Stone School Driveway Centerline and 6'E of West Edge of Road

Plugging Record: Backfilled borehole with compacted cuttings, patched pavement with cold patch.

Date Begin: 08/25/17

Date End: 08/25/17

Tooling	Type	Dia.	Groundwater, ft.	
Casing			During	None
Sampler	SSA	3 1/2"	End	NA
Core			Seepage	
Tube			Date	Depth, ft.
SPT Hammer				

Depth Drilled: 5.0 ft.

Component Percentages: Trace < 5%, Few 5-10%, Little 15-25%, Some 30-45%, Mostly 50-100%

QP = Calibrated Penetrometer (tons/sq. ft.)

Elev. FT.	Depth FT.	Sample Number	Recov. FT.	Dyn. Cone Eq. "N": ASTM STP 399	*USCS Group Symbol	*DESCRIPTION	QP tsf	MST %	DD pcf	REMARKS
	0.5					3 3/4" HMA; 7" Natural Aggregate Base				
	1.0	A-1	0.3				0.9			
	1.5									
	2.0	A-2	0.3		SP-SM	Brown poorly graded SAND with silt; mostly coarse to fine sand, few silty fines, moist	2.0			
	2.5									
	3.0									
	3.5									
	4.0				CL	Brown sandy lean CLAY; mostly clayey fines, some medium to fine sand, moist				
	4.5									
	5.0	A-3	0.3				5.0	3.0	16	

End of Boring

* Visual estimate following ASTM D 2488 unless laboratory testing has been performed. Stratification changes are approximated between samples.

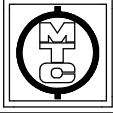

**LOG
OF
BORING**

Project No.: 171311

Boring No.: B-42

Sheet: 1 of 1

Project: City of Ann Arbor 2017 Street Borings Bundle No.1

Client: City of Ann Arbor

Location: Ann Arbor, Michigan

Drill Type: Geoprobe 7822

Crew Chief: CS **Field Eng.:** RW **Rev. By:** RW

Coordinates:

Elevation: **Datum:**

Notes: Stone School Road; Located 250'N of Catch Basin on East Curb North of Bridge Over I-94 and 5'W of East Edge of Road

Plugging Record: Backfilled borehole with compacted cuttings, patched pavement with cold patch.

Date Begin: 08/25/17

Date End: 08/25/17

Tooling	Type	Dia.	Groundwater, ft.	
Casing			During	None
Sampler	SSA	3 1/2"	End	NA
Core			Seepage	
Tube			Date	Depth, ft.
SPT Hammer				

Depth Drilled: 5.0 ft.

Component Percentages: Trace < 5%, Few 5-10%, Little 15-25%, Some 30-45%, Mostly 50-100%

QP = Calibrated Penetrometer (tons/sq. ft.)

Elev. FT.	Depth FT.	Sample Number	Recov. FT.	Dyn. Cone Eq. "N": ASTM STP 399	*USCS Group Symbol	*DESCRIPTION	QP tsf	MST %	DD pcf	REMARKS	
	0.5	A-1	0.3			5 1/4" HMA; 8" Natural Aggregate Base	1.1				
	1.0										
	1.5										
	2.0	A-2	0.3		SP-SM	Brown poorly graded SAND with silt; mostly coarse to fine sand, few silty fines, moist					
	2.5										
	3.0										
	3.5	A-3	0.3								
	4.0										
	4.5										
	5.0						5.0				
						End of Boring					

* Visual estimate following ASTM D 2488 unless laboratory testing has been performed. Stratification changes are approximated between samples.



Scale is 14,800
6/13/2017

SOIL BORING LOCATION MAP
Traverwood- Start Plymouth- End Huron Parkway

Note: Proposed soil boring locations will be marked by the City of Ann Arbor with seven (7) days of advance notice from drilling contractor. Locations will typically alternate lanes/sides of street.





Project Number: 1178070011
 Project Name: 2017 Misc. Geotech
 Project Location: Ann Arbor, MI
 Client Name: City of Ann Arbor

Boring No: Tw SB-30
 Offset: 7' W of curb, across f/ KeyBank drive
 Street Name: Traverwood Dr.
 Drilling Firm: Stearns Drilling
 Driller Name: M. Hefferan
 Drilling Method: HSA
 Drill Rig Model: CME 55/300
 Auger Size: 2.25" HSA
 Weather:

Date Started: 10/5/17 Completed: 10/5/17
 Time Started: Completed:
 Logged By: M.Partenio Checked By:

DEPTH (ft)	DESCRIPTION OF STRATA	LEGEND	SAMPLE	RECOVERY (in)	UCS (tsf) <small>*hand penetrometer</small>	MOISTURE (%)	PL MC LL		
							: (7	
0	4.25" ASPHALT PAVEMENT								
	SAND (SW) - brown, fine to coarse, trace gravel and fines, dry								
	CLAY (CL) - brown, some silt, trace sand and gravel, stiff, moist		SS-1	18	2.00	14.1			
	CLAY (CL) - mottled brown and gray, some silt, trace sand, hard, moist		SS-2	18	4.50	24.4			
5	End of Boring								
10									

Groundwater During Drilling: N/A
 Groundwater After Drilling: N/A
 Cave-in Depth: 2.4
 End of Boring: 5 ft

Notes: Filled with auger cuttings and patched



Project Number: 1178070011
 Project Name: 2017 Misc. Geotech
 Project Location: Ann Arbor, MI
 Client Name: City of Ann Arbor

Boring No: Tw SB-31
 Offset: 27' N of health driveway, 17' E of curb
 Street Name: Traverwood Dr.
 Drilling Firm: Stearns Drilling
 Driller Name: M. Hefferan
 Drilling Method: HSA
 Drill Rig Model: CME 55/300
 Auger Size: 2.25" HSA
 Weather:

Date Started: 10/5/17 Completed: 10/5/17
 Time Started: Completed:
 Logged By: M.Partenio Checked By:

DEPTH (ft)	DESCRIPTION OF STRATA	LEGEND	SAMPLE	RECOVERY (in)	UCS (tsf) <small>*hand penetrometer</small>	MOISTURE (%)	PL MC LL		
							: ()	7
							-10 : 10 : 20 : 30 : 40		
							-10 : 10 : 20 : 30 : 40		
							-10 : 10 : 20 : 30 : 40		
0	5" ASPHALT PAVEMENT								
	SAND (SW) - brown, fine to coarse, some gravel, trace fines, medium dense, moist								
	CLAY (CL) - brown, some silt, trace sand, very stiff, moist		SS-1	18					
			SS-2	18	2.25	12.2			
5	End of Boring								
10									

Groundwater During Drilling: N/A
 Groundwater After Drilling: N/A
 Cave-in Depth: 2.9
 End of Boring: 5 ft

Notes: Filled with auger cuttings and patched



Project Number: 1178070011
 Project Name: 2017 Misc. Geotech
 Project Location: Ann Arbor, MI
 Client Name: City of Ann Arbor

Boring No: Tw SB-32
 Offset: 87' N of dumping area, 7' W of curb
 Street Name: Traverwood Dr.
 Drilling Firm: Stearns Drilling
 Driller Name: M. Hefferan
 Drilling Method: HSA
 Drill Rig Model: CME 55/300
 Auger Size: 2.25" HSA
 Weather:

Date Started: 10/5/17 Completed: 10/5/17
 Time Started: Completed:
 Logged By: M.Partenio Checked By:

DEPTH (ft)	DESCRIPTION OF STRATA	LEGEND	SAMPLE	RECOVERY (in)	UCS (tsf) <small>*hand penetrometer</small>	MOISTURE (%)	PL MC LL												
							10	20	30	40									
							: (7												
							& Fines Content (%) &												
							, SPT N Value ,												
							-10	-20	30	-40									
0	4" ASPHALT PAVEMENT																		
	SAND (SW) - brown, fine to coarse, some gravel, trace fines, dense, moist		SS-1	18															
	CLAY (CL) - mottled brown and gray, some silt, trace sand and gravel, hard, moist		SS-2	18	4.5+	12.5													
5	End of Boring																		
10																			

Groundwater During Drilling: N/A
 Groundwater After Drilling: N/A
 Cave-in Depth: 2.9
 End of Boring: 5 ft

Notes: Filled with auger cuttings and patched



Project Number: 1178070011
 Project Name: 2017 Misc. Geotech
 Project Location: Ann Arbor, MI
 Client Name: City of Ann Arbor

Boring No: Tw SB-33
 Offset: 104' N of Tapio Cir., 7' E of curb
 Street Name: Traverwood Dr.
 Drilling Firm: Stearns Drilling
 Driller Name: M. Hefferan
 Drilling Method: HSA
 Drill Rig Model: CME 55/300
 Auger Size: 2.25" HSA
 Weather:

Date Started: 10/5/17 Completed: 10/5/17
 Time Started: Completed:
 Logged By: M.Partenio Checked By:

DEPTH (ft)	DESCRIPTION OF STRATA	LEGEND	SAMPLE	RECOVERY (in)	UCS (tsf) *hand penetrometer	MOISTURE (%)	PL MC LL		
							: (7)
							-10 : 10 : 20 : 30 : 40		
							-10 : 10 : 20 : 30 : 40		
							-10 : 10 : 20 : 30 : 40		
0	4.5" ASPHALT PAVEMENT								
	SAND (SW) - brown, fine to coarse, trace gravel and fines, dry								
	CLAY (CL) - brown, some silt, trace sand and gravel, hard, moist		SS-1	18	4.5+	11.4			
	CLAY (CL) - brown, some silt, trace sand, hard, moist		SS-2	18	4.5+	12.8			
5	End of Boring								
10									

Groundwater During Drilling: N/A
 Groundwater After Drilling: N/A
 Cave-in Depth: 3
 End of Boring: 5 ft

Notes: Filled with auger cuttings and patched



Project Number: 1178070011
 Project Name: 2017 Misc. Geotech
 Project Location: Ann Arbor, MI
 Client Name: City of Ann Arbor

Boring No: Tw SB-34
 Offset: 17' E of gutter, 230' S of Huron
 Street Name: Traverwood Dr.
 Drilling Firm: Stearns Drilling
 Driller Name: M. Hefferan
 Drilling Method: HSA
 Drill Rig Model: CME 55/300
 Auger Size: 2.25" HSA
 Weather:

Date Started: 10/5/17 Completed: 10/5/17
 Time Started: Completed:
 Logged By: M.Partenio Checked By:

DEPTH (ft)	DESCRIPTION OF STRATA	LEGEND	SAMPLE	RECOVERY (in)	UCS (tsf) <small>*hand penetrometer</small>	MOISTURE (%)	PL MC LL		
							: ()	7
							-10 : 20 30 40		
							& Fines Content (%) &		
							-20 40 60 80		
							, SPT N Value ,		
							-10 -20 30 -40		
0	3.5" ASPHALT PAVEMENT								
	SAND (SW) - brown, fine to coarse, trace gravel and fines, dry								
	CLAY (CL) - brown, some silt, trace sand and gravel, stiff, moist		SS-1	18	2.00	13.5			
	CLAY (CL) - mottled brown and gray, some silt, trace sand and gravel, very stiff, moist		SS-2	18	3.50	12.1			
5	End of Boring								
10									

Groundwater During Drilling: N/A
 Groundwater After Drilling: N/A
 Cave-in Depth: 2.5
 End of Boring: 5 ft

Notes: Filled with auger cuttings and patched

Notes:

- 1) All soil boring locations are approximate with an estimated 400-500 ft spacing.
- 2) Provide 5 ft deep soil borings with groundwater observations.
- 3) Estimate of M_r for roadway design purposes.

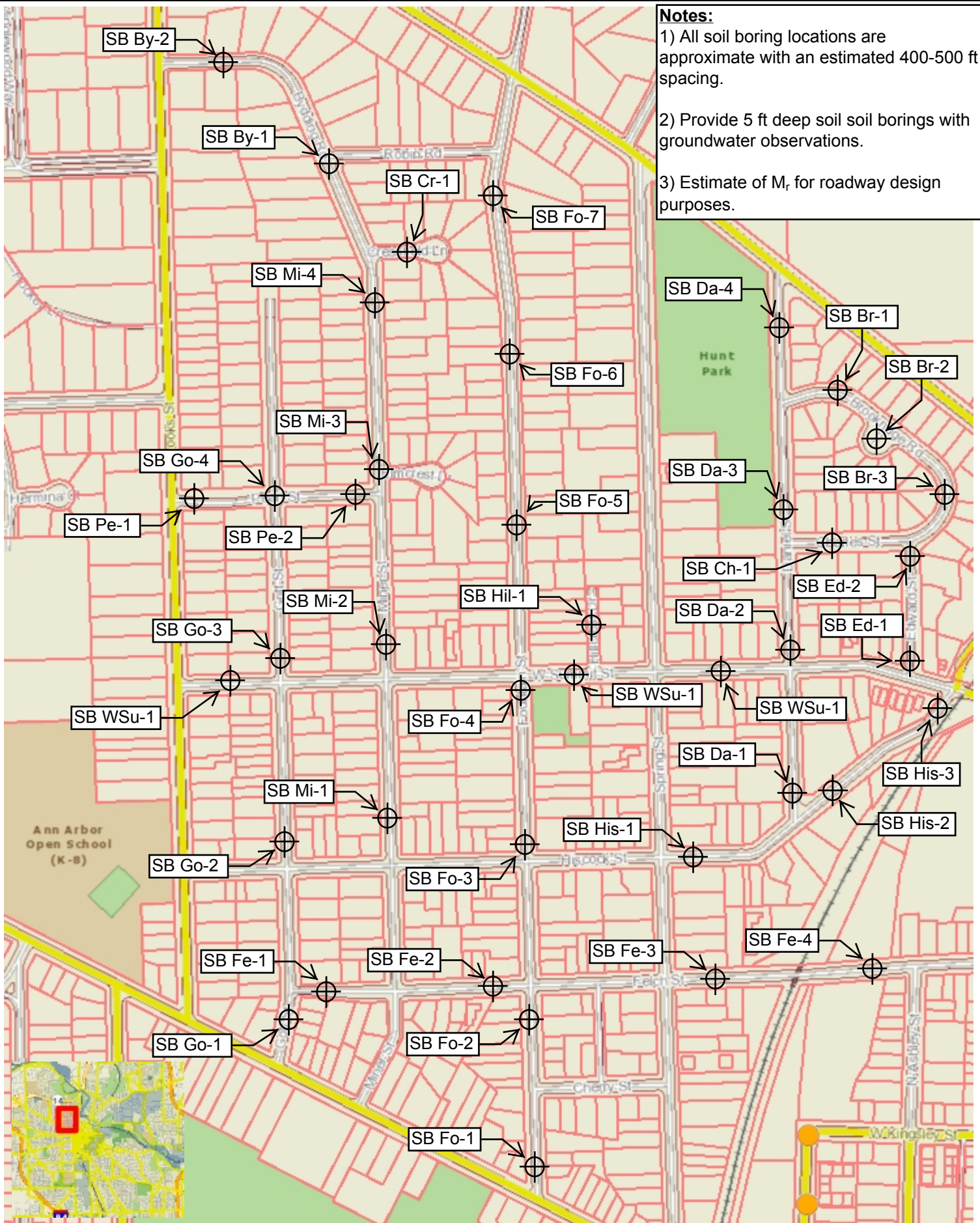

SOIL BORING LOCATION MAP

2019 Street Resurfacing Project (Local Streets)

Scale: 1"=400'





Project Number: 118070052
 Project Name: 2018 Misc Geotech

Project Location: Ann Arbor
 Client Name: City of Ann Arbor
 Date Started: 11/28/18 Completed: 11/28/18
 Time Started: Completed:
 Logged By: Al Rau Checked By: F. Gilfoy

Boring No: SB-Br-1
 Longitude: Latitude:
 Surface Elevation (ft):
 Drilling Firm: Brax Drilling
 Driller Name: Kevin Bourassa
 Drilling Method: HSA
 Drill Rig Model:
 Auger Size: 4" Flight Auger
 Weather: Overcast, 26°F, no wind

DEPTH (ft)	ELEVATION (ft)	DESCRIPTION OF STRATA	LEGEND	SAMPLE	UCS (tsf)	BLOW COUNTS (N VALUE)	MOISTURE CONTENT (%)	PL	MC	LL
0		3 inches of ASPHALT pavement								
		10 inches of granular BASE material								
		SAND (SP) - brown, fine, trace gravel, loose, moist		SS-1		6-5-5 N (10)	8.6			
		SANDY SILT (ML) - dark brown, trace sand and gravel, stiff, moist		SS-2	1.25	5-9-11 N (20)	8.4			
5		END OF BORING								

Groundwater During Drilling: None
Groundwater After Drilling: Dry at 3' 2"
Cave-in Depth: 3' 2"
End of Boring: 5'

Notes: Backfilled with soil cuttings. Surface patched with asphalt cold patch.



Project Number: 118070052
 Project Name: 2018 Misc Geotech

Project Location: Ann Arbor
 Client Name: City of Ann Arbor
 Date Started: 11/28/18 Completed: 11/28/18
 Time Started: Completed:
 Logged By: Al Rau Checked By: F. Gilfoy

Boring No: SB-Br-2
 Longitude: Latitude:
 Surface Elevation (ft):
 Drilling Firm: Brax Drilling
 Driller Name: Kevin Bourassa
 Drilling Method: HSA
 Drill Rig Model:
 Auger Size: 4" Flight Auger
 Weather: Overcast, 26°F, no wind

DEPTH (ft)	ELEVATION (ft)	DESCRIPTION OF STRATA	LEGEND	SAMPLE	UCS (tsf)	BLOW COUNTS (N VALUE)	MOISTURE CONTENT (%)	PL	MC	LL
0		3.75 inches of ASPHALT pavement								
		6.25 inches of granular BASE material								
		SILTY CLAY (CL) - dark brown, trace sand, trace gravel, medium stiff, moist		SS-1	1	2-2-3 N (5)	13.9			
		SILTY SAND (SP) - brown, fine, with silt, trace gravel, medium dense, moist		SS-2		3-5-8 N (13)	10.5			
5		END OF BORING								

Groundwater During Drilling: None
Groundwater After Drilling: Dry at 2' 11"
Cave-in Depth: 2' 11"
End of Boring: 5'

Notes: Backfilled with soil cuttings. Surface patched with asphalt cold patch.



Project Number: 118070052
 Project Name: 2018 Misc Geotech

Project Location: Ann Arbor
 Client Name: City of Ann Arbor
 Date Started: 11/28/18 Completed: 11/28/18
 Time Started: Completed:
 Logged By: Al Rau Checked By: F. Gilfoy

Boring No: SB-Br-3
 Longitude: Latitude:
 Surface Elevation (ft):
 Drilling Firm: Brax Drilling
 Driller Name: Kevin Bourassa
 Drilling Method: HSA
 Drill Rig Model:
 Auger Size: 4" Flight Auger
 Weather: Overcast, 26°F, no wind

DEPTH (ft)	ELEVATION (ft)	DESCRIPTION OF STRATA	LEGEND	SAMPLE	UCS (tsf)	BLOW COUNTS (N VALUE)	MOISTURE CONTENT (%)	PL	MC	LL
0		3 inches of ASPHALT pavement								
		9 inches of granular BASE material								
		SAND (SP) - dark brown, medium, with gravel, medium dense, moist		SS-1		5-7-9 N (16)	13			
		SAND (SP) - dark brown, medium, with gravel, loose, moist		SS-2	1	6-5-4 N (9)	9			
5		END OF BORING								

Groundwater During Drilling: None
Groundwater After Drilling: Dry at 3' 3"
Cave-in Depth: 3' 3"
End of Boring: 5'

Notes: Backfilled with soil cuttings. Surface patched with asphalt cold patch.



Project Number: 118070052
 Project Name: 2018 Misc Geotech

Project Location: Ann Arbor
 Client Name: City of Ann Arbor
 Date Started: 12/3/18 Completed: 12/3/18
 Time Started: Completed:
 Logged By: Al Rau Checked By: F. Gilfoy

Boring No: SB-By-1
 Longitude: Latitude:
 Surface Elevation (ft):
 Drilling Firm: Brax Drilling
 Driller Name: Kevin Bourassa
 Drilling Method: HSA
 Drill Rig Model:
 Auger Size: 4" Flight Auger
 Weather: Scattered Snow, 34°F, modera

DEPTH (ft)	ELEVATION (ft)	DESCRIPTION OF STRATA	LEGEND	SAMPLE	UCS (tsf)	BLOW COUNTS (N VALUE)	MOISTURE CONTENT (%)	PL MC LL						
								Fines Content (%)						
0		2.75 inches of ASPHALT pavement												
		9.25 inches of granular BASE material												
		CLAYEY SILT (ML) - brown, trace sand and gravel, stiff, moist												
				SS-1	1.5	5-3-4 N (7)	13.3							
				SS-2	0.5	2-3-3 N (6)	17.9							
5		END OF BORING												

Groundwater During Drilling: None
Groundwater After Drilling: Dry at 3' 4"
Cave-in Depth: 3' 4"
End of Boring: 5'

Notes: Backfilled with soil cuttings. Surface patched with asphalt cold patch.



Project Number: 118070052
 Project Name: 2018 Misc Geotech

Project Location: Ann Arbor
 Client Name: City of Ann Arbor
 Date Started: 12/3/18 Completed: 12/3/18
 Time Started: Completed:
 Logged By: Al Rau Checked By: F. Gilfoy

Boring No: SB-By-2
 Longitude: Latitude:
 Surface Elevation (ft):
 Drilling Firm: Brax Drilling
 Driller Name: Kevin Bourassa
 Drilling Method: HSA
 Drill Rig Model:
 Auger Size: 4" Flight Auger
 Weather: Scattered Snow, 34°F, modera

DEPTH (ft)	ELEVATION (ft)	DESCRIPTION OF STRATA	LEGEND	SAMPLE	UCS (tsf)	BLOW COUNTS (N VALUE)	MOISTURE CONTENT (%)	PL	MC	LL
0		2.25 inches of ASPHALT pavement								
		8.75 inches of granular BASE material								
		SILT (ML) - dark brown, some sand, trace gravel, very stiff, moist		SS-1	2.5	7-4-5 N (9)	17.3			
		SILT (ML) - light brown, some sand, trace gravel, medium soft, moist		SS-2	1	2-2-2 N (4)	15.1			
5		END OF BORING								

Groundwater During Drilling: None
Groundwater After Drilling: Dry at 3'
Cave-in Depth: 3'
End of Boring: 5'

Notes: Backfilled with soil cuttings. Surface patched with asphalt cold patch.



Project Number: 118070052
 Project Name: 2018 Misc Geotech

Project Location: Ann Arbor
 Client Name: City of Ann Arbor
 Date Started: 11/28/18 Completed: 11/28/18
 Time Started: Completed:
 Logged By: Al Rau Checked By: F. Gilfoy

Boring No: SB-Ch-1
 Longitude: Latitude:
 Surface Elevation (ft):
 Drilling Firm: Brax Drilling
 Driller Name: Kevin Bourassa
 Drilling Method: HSA
 Drill Rig Model:
 Auger Size: 4" Flight Auger
 Weather: Overcast, 26°F, no wind

DEPTH (ft)	ELEVATION (ft)	DESCRIPTION OF STRATA	LEGEND	SAMPLE	UCS (tsf)	BLOW COUNTS (N VALUE)	MOISTURE CONTENT (%)	PL	MC	LL
0		4 inches of ASPHALT pavement								
		7 inches of granular BASE material								
		CLAY (CL) - dark brown, some silt, trace sand, stiff, moist		SS-1	1.75	5-5-4 N (9)	17.6			
		SILTY CLAY (CL) - dark brown, some sand, stiff, moist		SS-2	2	2-5-5 N (10)	16.7			
5		END OF BORING								

Groundwater During Drilling: None
Groundwater After Drilling: Dry at 3' 1"
Cave-in Depth: 3' 1"
End of Boring: 5'

Notes: Backfilled with soil cuttings. Surface patched with asphalt cold patch.



Project Number: 118070052
 Project Name: 2018 Misc Geotech

Project Location: Ann Arbor
 Client Name: City of Ann Arbor
 Date Started: 12/3/18 Completed: 12/3/18
 Time Started: Completed:
 Logged By: Al Rau Checked By: F. Gilfoy

Boring No: SB-Cr-1
 Longitude: Latitude:
 Surface Elevation (ft):
 Drilling Firm: Brax Drilling
 Driller Name: Kevin Bourassa
 Drilling Method: HSA
 Drill Rig Model:
 Auger Size: 4" Flight Auger
 Weather: Scattered Snow, 34°F, modera

DEPTH (ft)	ELEVATION (ft)	DESCRIPTION OF STRATA	LEGEND	SAMPLE	UCS (tsf)	BLOW COUNTS (N VALUE)	MOISTURE CONTENT (%)	PL	MC	LL
0		2 inches of ASPHALT pavement								
		8 inches of granular BASE material								
		SAND (SP) - gray, fine, some gravel, medium dense, moist		SS-1		7-11-7 N (18)				
		CLAYEY SILT (ML) - gray, trace sand and gravel, stiff, moist		SS-2	2.5	3-5-7 N (12)	19.2			
5		END OF BORING								

Groundwater During Drilling: None
Groundwater After Drilling: Dry at 4' 7"
Cave-in Depth: 4' 7"
End of Boring: 5'

Notes: Backfilled with soil cuttings. Surface patched with asphalt cold patch.



Project Number: 118070052
 Project Name: 2018 Misc Geotech

Project Location: Ann Arbor
 Client Name: City of Ann Arbor
 Date Started: 11/28/18 Completed: 11/28/18
 Time Started: Completed:
 Logged By: Al Rau Checked By: F. Gilfoy

Boring No: SB-Da-1
 Longitude: Latitude:
 Surface Elevation (ft):
 Drilling Firm: Brax Drilling
 Driller Name: Kevin Bourassa
 Drilling Method: HSA
 Drill Rig Model:
 Auger Size: 4" Flight Auger
 Weather: Overcast, 26°F, no wind

DEPTH (ft)	ELEVATION (ft)	DESCRIPTION OF STRATA	LEGEND	SAMPLE	UCS (tsf)	BLOW COUNTS (N VALUE)	MOISTURE CONTENT (%)	PL Fines Content (%)	MC ^	LL v
0		1.75 inches of ASPHALT pavement								
		7.25 inches of granular BASE material								
		SAND (SP) - brown, medium, trace gravel, medium dense, moist		SS-1		6-5-7 N (12)				
		SAND (SP) - brown, medium to coarse, with gravel, loose, moist		SS-2		4-4-3 N (7)				
5		END OF BORING								

Groundwater During Drilling: None
Groundwater After Drilling: Dry at 3' 1"
Cave-in Depth: 3' 1"
End of Boring: 5'

Notes: Backfilled with soil cuttings. Surface patched with asphalt cold patch.



Project Number: 118070052
 Project Name: 2018 Misc Geotech

Project Location: Ann Arbor
 Client Name: City of Ann Arbor
 Date Started: 11/28/18 Completed: 11/28/18
 Time Started: Completed:
 Logged By: Al Rau Checked By: F. Gilfoy

Boring No: SB-Da-2
 Longitude: Latitude:
 Surface Elevation (ft):
 Drilling Firm: Brax Drilling
 Driller Name: Kevin Bourassa
 Drilling Method: HSA
 Drill Rig Model:
 Auger Size: 4" Flight Auger
 Weather: Overcast, 26°F, no wind

DEPTH (ft)	ELEVATION (ft)	DESCRIPTION OF STRATA	LEGEND	SAMPLE	UCS (tsf)	BLOW COUNTS (N VALUE)	MOISTURE CONTENT (%)	PL Fines Content (%)	MC ^	LL v
0		1.75 inches of ASPHALT pavement								
		8.25 inches of granular BASE material								
		SAND (SP) - brown, fine to coarse, with gravels, medium dense, dry		SS-1		10-11-7 N (18)				
		SAND (SP) - brown, fine, with gravel, loose, dry		SS-2		2-3-3 N (6)				
5		END OF BORING								

Groundwater During Drilling: None
Groundwater After Drilling: Dry at 2' 8"
Cave-in Depth: 2' 8"
End of Boring: 5'

Notes: Backfilled with soil cuttings. Surface patched with asphalt cold patch.



Project Number: 118070052
 Project Name: 2018 Misc Geotech

Project Location: Ann Arbor
 Client Name: City of Ann Arbor
 Date Started: 11/28/18 Completed: 11/28/18
 Time Started: Completed:
 Logged By: Al Rau Checked By: F. Gilfoy

Boring No: SB-Da-3
 Longitude: Latitude:
 Surface Elevation (ft):
 Drilling Firm: Brax Drilling
 Driller Name: Kevin Bourassa
 Drilling Method: HSA
 Drill Rig Model:
 Auger Size: 4" Flight Auger
 Weather: Overcast, 26°F, no wind

DEPTH (ft)	ELEVATION (ft)	DESCRIPTION OF STRATA	LEGEND	SAMPLE	UCS (tsf)	BLOW COUNTS (N VALUE)	MOISTURE CONTENT (%)	PL	MC	LL
0		3 inches of ASPHALT pavement								
		7 inches of granular BASE material								
		SILTY CLAY (CL) - brown, some sand, trace gravel, medium stiff, moist		SS-1	0.75	2-1-2 N (3)	14.2			
		SILTY SAND (SM) - brown, fine, loose, moist		SS-2		3-3-5 N (8)	9.9			
5		END OF BORING								

Groundwater During Drilling: None
Groundwater After Drilling: Dry at 3'
Cave-in Depth: 3'
End of Boring: 5'

Notes: Backfilled with soil cuttings. Surface patched with asphalt cold patch.



Project Number: 118070052
 Project Name: 2018 Misc Geotech

Project Location: Ann Arbor
 Client Name: City of Ann Arbor
 Date Started: 11/28/18 Completed: 11/28/18
 Time Started: Completed:
 Logged By: Al Rau Checked By: F. Gilfoy

Boring No: SB-Da-4
 Longitude: Latitude:
 Surface Elevation (ft):
 Drilling Firm: Brax Drilling
 Driller Name: Kevin Bourassa
 Drilling Method: HSA
 Drill Rig Model:
 Auger Size: 4" Flight Auger
 Weather: Overcast, 26°F, no wind

DEPTH (ft)	ELEVATION (ft)	DESCRIPTION OF STRATA	LEGEND	SAMPLE	UCS (tsf)	BLOW COUNTS (N VALUE)	MOISTURE CONTENT (%)	PL	MC	LL
0		3 inches of ASPHALT pavement								
		10 inches of granular BASE material								
		SILTY CLAY (CL) - brown, some sand, trace gravel, stiff, moist		SS-1	1.25	2-3-5 N (8)	14			
		SILTY SAND (SM) - brown, fine, some gravel, medium dense, moist		SS-2		7-7-8 N (15)				
5		END OF BORING								

Groundwater During Drilling: None
Groundwater After Drilling: Dry at 3' 4"
Cave-in Depth: 3' 4"
End of Boring: 5'

Notes: Backfilled with soil cuttings. Surface patched with asphalt cold patch.



Project Number: 118070052
 Project Name: 2018 Misc Geotech

Project Location: Ann Arbor
 Client Name: City of Ann Arbor
 Date Started: 11/28/18 Completed: 11/28/18
 Time Started: Completed:
 Logged By: Al Rau Checked By: F. Gilfoy

Boring No: SB-Ed-1
 Longitude: Latitude:
 Surface Elevation (ft):
 Drilling Firm: Brax Drilling
 Driller Name: Kevin Bourassa
 Drilling Method: HSA
 Drill Rig Model:
 Auger Size: 4" Flight Auger
 Weather: Overcast, 26°F, no wind

DEPTH (ft)	ELEVATION (ft)	DESCRIPTION OF STRATA	LEGEND	SAMPLE	UCS (tsf)	BLOW COUNTS (N VALUE)	MOISTURE CONTENT (%)	PL	MC	LL
0		6.25 inches of ASPHALT pavement								
		5.75 inches of granular BASE material								
		CLAY (CL) - gray, trace silt, stiff, moist		SS-1		2-3-3 N (6)	15.2			
		CLAY (CL) - gray, trace silt, hard, moist		SS-2		3-4-5 N (9)	12.9			
5		END OF BORING								

Groundwater During Drilling: None
Groundwater After Drilling: Dry at 3' 2"
Cave-in Depth: 3' 2"
End of Boring: 5'

Notes: Backfilled with soil cuttings. Surface patched with asphalt cold patch.



Project Number: 118070052
 Project Name: 2018 Misc Geotech

Project Location: Ann Arbor
 Client Name: City of Ann Arbor
 Date Started: 11/28/18 Completed: 11/28/18
 Time Started: Completed:
 Logged By: Al Rau Checked By: F. Gilfoy

Boring No: SB-Ed-2
 Longitude: Latitude:
 Surface Elevation (ft):
 Drilling Firm: Brax Drilling
 Driller Name: Kevin Bourassa
 Drilling Method: HSA
 Drill Rig Model:
 Auger Size: 4" Flight Auger
 Weather: Overcast, 26°F, no wind

DEPTH (ft)	ELEVATION (ft)	DESCRIPTION OF STRATA	LEGEND	SAMPLE	UCS (tsf)	BLOW COUNTS (N VALUE)	MOISTURE CONTENT (%)	PL	MC	LL
0		5 inches of ASPHALT pavement								
		7 inches of granular BASE material								
		SAND (SP) - brown, with gravel, medium dense, moist		SS-1		5-5-7 N (12)				
		SAND (SP) - brown, with gravel, medium dense, dry		SS-2		13-15-15 N (30)				
5		END OF BORING								

Groundwater During Drilling: None
Groundwater After Drilling: Dry at 3' 2"
Cave-in Depth: 3' 2"
End of Boring: 5'

Notes: Backfilled with soil cuttings. Surface patched with asphalt cold patch.



Project Number: 118070052
 Project Name: 2018 Misc Geotech

Project Location: Ann Arbor
 Client Name: City of Ann Arbor
 Date Started: 12/4/18 Completed: 12/4/18
 Time Started: Completed:
 Logged By: Al Rau Checked By: F. Gilfoy

Boring No: SB-Fe-1
 Longitude: Latitude:
 Surface Elevation (ft):
 Drilling Firm: Brax Drilling
 Driller Name: Kevin Bourassa
 Drilling Method: HSA
 Drill Rig Model:
 Auger Size: 4" Flight Auger
 Weather: Overcast, 28°F, light wind

DEPTH (ft)	ELEVATION (ft)	DESCRIPTION OF STRATA	LEGEND	SAMPLE	UCS (tsf)	BLOW COUNTS (N VALUE)	MOISTURE CONTENT (%)	PL Fines Content (%)	MC ^	LL v
0		4 inches of ASPHALT pavement								
		6 inches of granular BASE material								
		SAND (SP) - brown, fine to medium, with silt and gravel, occasional clay layers, loose, moist		SS-1		2-3-3 N (6)				
		SAND (SP) - brown, medium, some gravel, occasional clay layer, trace black fragments, loose, moist		SS-2		3-3-4 N (7)				
5		END OF BORING								

Groundwater During Drilling: None
Groundwater After Drilling: Dry at 3' 4"
Cave-in Depth: 3' 4"
End of Boring: 5'

Notes: Backfilled with soil cuttings. Surface patched with asphalt cold patch.



Project Number: 118070052
 Project Name: 2018 Misc Geotech

Project Location: Ann Arbor
 Client Name: City of Ann Arbor
 Date Started: 12/4/18 Completed: 12/4/18
 Time Started: Completed:
 Logged By: Al Rau Checked By: F. Gilfoy

Boring No: SB-Fe-2
 Longitude: Latitude:
 Surface Elevation (ft):
 Drilling Firm: Brax Drilling
 Driller Name: Kevin Bourassa
 Drilling Method: HSA
 Drill Rig Model:
 Auger Size: 4" Flight Auger
 Weather: Overcast, 28°F, light wind

DEPTH (ft)	ELEVATION (ft)	DESCRIPTION OF STRATA	LEGEND	SAMPLE	UCS (tsf)	BLOW COUNTS (N VALUE)	MOISTURE CONTENT (%)	PL	MC	LL
0		4.25 inches of ASPHALT pavement								
		7.75 inches of granular BASE material								
		SAND (SP) - brown, fine to coarse, some gravel, some more cohesive silty seams, medium dense, moist		SS-1		5-4-11 N (15)				
		SAND (SP) - brown, fine to coarse, some gravel, medium dense, moist		SS-2		7-9-13 N (22)				
5		END OF BORING								

Groundwater During Drilling: None
Groundwater After Drilling: Dry at 3' 4"
Cave-in Depth: 3' 4"
End of Boring: 5'

Notes: Backfilled with soil cuttings. Surface patched with asphalt cold patch.



Project Number: 118070052
 Project Name: 2018 Misc Geotech

Project Location: Ann Arbor
 Client Name: City of Ann Arbor
 Date Started: 12/4/18 Completed: 12/4/18
 Time Started: Completed:
 Logged By: Al Rau Checked By: F. Gilfoy

Boring No: SB-Fe-3
 Longitude: Latitude:
 Surface Elevation (ft):
 Drilling Firm: Brax Drilling
 Driller Name: Kevin Bourassa
 Drilling Method: HSA
 Drill Rig Model:
 Auger Size: 4" Flight Auger
 Weather: Overcast, 28°F, light wind

DEPTH (ft)	ELEVATION (ft)	DESCRIPTION OF STRATA	LEGEND	SAMPLE	UCS (tsf)	BLOW COUNTS (N VALUE)	MOISTURE CONTENT (%)	PL	MC	LL
0		5 inches of ASPHALT pavement								
		5 inches of granular BASE material								
		SILT (ML) - brown, with gravel, some sand, soft, moist		SS-1		2-2-2 N (4)				
		SAND (SP) - brown, medium, trace gravel, very loose, moist								
		SILTY SAND (SM) - brown, fine, trace gravel, loose, moist		SS-2		2-2-3 N (5)	9			
5		END OF BORING								

Groundwater During Drilling: None
Groundwater After Drilling: Dry at 2' 11"
Cave-in Depth: 2' 11"
End of Boring: 5'

Notes: Backfilled with soil cuttings. Surface patched with asphalt cold patch.



Project Number: 118070052
 Project Name: 2018 Misc Geotech

Project Location: Ann Arbor
 Client Name: City of Ann Arbor
 Date Started: 12/4/18 Completed: 12/4/18
 Time Started: Completed:
 Logged By: Al Rau Checked By: F. Gilfoy

Boring No: SB-Fe-4
 Longitude: Latitude:
 Surface Elevation (ft):
 Drilling Firm: Brax Drilling
 Driller Name: Kevin Bourassa
 Drilling Method: HSA
 Drill Rig Model:
 Auger Size: 4" Flight Auger
 Weather: Overcast, 28°F, light wind

DEPTH (ft)	ELEVATION (ft)	DESCRIPTION OF STRATA	LEGEND	SAMPLE	UCS (tsf)	BLOW COUNTS (N VALUE)	MOISTURE CONTENT (%)	PL	MC	LL
0		4.25 inches of ASPHALT pavement								
		SILTY SAND (SM) - greenish black, fine, some gravel, some black staining and artificial fragments, medium dense, moist								
				SS-1		10-7-9 N (16)	13			
		SANDY SILT (ML) - gray, some gravel, stiff, moist								
				SS-2	0.5	8-7-5 N (12)	15.6			
5		END OF BORING								

Groundwater During Drilling: None
Groundwater After Drilling: Dry at 1' 7"
Cave-in Depth: 1' 7"
End of Boring: 5'

Notes: Backfilled with soil cuttings. Surface patched with asphalt cold patch.



Project Number: 118070052
 Project Name: 2018 Misc Geotech

Project Location: Ann Arbor
 Client Name: City of Ann Arbor
 Date Started: 12/3/18 Completed: 12/3/18
 Time Started: Completed:
 Logged By: Al Rau Checked By: F. Gilfoy

Boring No: SB-Fo-1
 Longitude: Latitude:
 Surface Elevation (ft):
 Drilling Firm: Brax Drilling
 Driller Name: Kevin Bourassa
 Drilling Method: HSA
 Drill Rig Model:
 Auger Size: 4" Flight Auger
 Weather: Scattered Snow, 34°F, modera

DEPTH (ft)	ELEVATION (ft)	DESCRIPTION OF STRATA	LEGEND	SAMPLE	UCS (tsf)	BLOW COUNTS (N VALUE)	MOISTURE CONTENT (%)	PL	MC	LL
0		3.5 inches of ASPHALT pavement								
		SAND (SP) - brown, coarse, trace gravel, occasional silt seams with black stains, medium dense, moist								
				SS-1		4-6-8 N (14)				
		SAND (SP) - brown, medium to coarse, some gravel, medium dense, moist								
				SS-2		4-5-7 N (12)				
5		END OF BORING								

Groundwater During Drilling: None
Groundwater After Drilling: Dry at 3' 3"
Cave-in Depth: 3' 3"
End of Boring: 5'

Notes: Backfilled with soil cuttings. Surface patched with asphalt cold patch.



Project Number: 118070052
 Project Name: 2018 Misc Geotech

Project Location: Ann Arbor
 Client Name: City of Ann Arbor
 Date Started: 12/3/18 Completed: 12/3/18
 Time Started: Completed:
 Logged By: Al Rau Checked By: F. Gilfoy

Boring No: SB-Fo-2
 Longitude: Latitude:
 Surface Elevation (ft):
 Drilling Firm: Brax Drilling
 Driller Name: Kevin Bourassa
 Drilling Method: HSA
 Drill Rig Model:
 Auger Size: 4" Flight Auger
 Weather: Scattered Snow, 34°F, modera

DEPTH (ft)	ELEVATION (ft)	DESCRIPTION OF STRATA	LEGEND	SAMPLE	UCS (tsf)	BLOW COUNTS (N VALUE)	MOISTURE CONTENT (%)	PL	MC	LL
0		4 inches of ASPHALT pavement								
		6 inches of granular BASE material								
		SAND (SP) - brown, fine to coarse, some gravel, medium dense, moist		SS-1		6-7-8 N (15)				
		SAND (SP) - brown, fine to coarse, with gravel, medium dense, moist		SS-2		4-5-7 N (12)				
5		END OF BORING								

Groundwater During Drilling: None
Groundwater After Drilling: Dry at 3' 2"
Cave-in Depth: 3' 2"
End of Boring: 5'

Notes: Backfilled with soil cuttings. Surface patched with asphalt cold patch.



Project Number: 118070052
 Project Name: 2018 Misc Geotech

Project Location: Ann Arbor
 Client Name: City of Ann Arbor
 Date Started: 12/3/18 Completed: 12/3/18
 Time Started: Completed:
 Logged By: Al Rau Checked By: F. Gilfoy

Boring No: SB-Fo-3
 Longitude: Latitude:
 Surface Elevation (ft):
 Drilling Firm: Brax Drilling
 Driller Name: Kevin Bourassa
 Drilling Method: HSA
 Drill Rig Model:
 Auger Size: 4" Flight Auger
 Weather: Scattered Snow, 34°F, modera

DEPTH (ft)	ELEVATION (ft)	DESCRIPTION OF STRATA	LEGEND	SAMPLE	UCS (tsf)	BLOW COUNTS (N VALUE)	MOISTURE CONTENT (%)	PL	MC	LL
0		4 inches of ASPHALT pavement								
		SILTY SAND (SM) - brown, some gravel, white discolorations, black friable fragments, loose, moist								
				SS-1		3-2-3 N (5)	12.3			
		SAND (SP) - light brown, fine to coarse, some gravel, medium dense, moist								
				SS-2		3-9-11 N (20)				
5		END OF BORING								

Groundwater During Drilling: None
Groundwater After Drilling: Dry at 2' 10"
Cave-in Depth: 2' 10"
End of Boring: 5'

Notes: Backfilled with soil cuttings. Surface patched with asphalt cold patch.



Project Number: 118070052
 Project Name: 2018 Misc Geotech

Project Location: Ann Arbor
 Client Name: City of Ann Arbor
 Date Started: 12/3/18 Completed: 12/3/18
 Time Started: Completed:
 Logged By: Al Rau Checked By: F. Gilfoy

Boring No: SB-Fo-4
 Longitude: Latitude:
 Surface Elevation (ft):
 Drilling Firm: Brax Drilling
 Driller Name: Kevin Bourassa
 Drilling Method: HSA
 Drill Rig Model:
 Auger Size: 4" Flight Auger
 Weather: Scattered Snow, 34°F, modera

DEPTH (ft)	ELEVATION (ft)	DESCRIPTION OF STRATA	LEGEND	SAMPLE	UCS (tsf)	BLOW COUNTS (N VALUE)	MOISTURE CONTENT (%)	PL MC LL						
								Fines Content (%)						
0		4 inches of ASPHALT pavement												
		8 inches of granular BASE material												
		CLAY (CL) - reddish brown, some gravel, trace sand, black staining, medium stiff, moist		SS-1	1	2-2-2 N (4)	15.6							
		SANDY SILT (ML) - gray, trace gravel, medium stiff, moist		SS-2	0.75	2-3-5 N (8)	14.5							
5		END OF BORING												

Groundwater During Drilling: None
Groundwater After Drilling: Dry at 3' 1"
Cave-in Depth: 3' 1"
End of Boring: 5'

Notes: Backfilled with soil cuttings. Surface patched with asphalt cold patch.



Project Number: 118070052
 Project Name: 2018 Misc Geotech

Project Location: Ann Arbor
 Client Name: City of Ann Arbor
 Date Started: 11/29/18 Completed: 11/29/18
 Time Started: Completed:
 Logged By: Al Rau Checked By: F. Gilfoy

Boring No: SB-Fo-5
 Longitude: Latitude:
 Surface Elevation (ft):
 Drilling Firm: Brax Drilling
 Driller Name: Kevin Bourassa
 Drilling Method: HSA
 Drill Rig Model:
 Auger Size: 4" Flight Auger
 Weather: Scattered Snow, 26°F, light wir

DEPTH (ft)	ELEVATION (ft)	DESCRIPTION OF STRATA	LEGEND	SAMPLE	UCS (tsf)	BLOW COUNTS (N VALUE)	MOISTURE CONTENT (%)	PL	MC	LL
0		3.75 inches of ASPHALT pavement								
		6.25 inches of granular BASE material								
		SILT (ML) - brown, some clay, trace sand and gravel, very stiff, moist		SS-1	3.5	6-5-5 N (10)				
		SILT (ML) - light brown, some sand, trace gravel, stiff, moist		SS-2	1.75	3-4-6 N (10)				
5		END OF BORING								

Groundwater During Drilling: None
Groundwater After Drilling: Dry at 2' 11"
Cave-in Depth: 2' 11"
End of Boring: 5'

Notes: Backfilled with soil cuttings. Surface patched with asphalt cold patch.



Project Number: 118070052
 Project Name: 2018 Misc Geotech

Project Location: Ann Arbor
 Client Name: City of Ann Arbor
 Date Started: 11/29/18 Completed: 11/29/18
 Time Started: Completed:
 Logged By: Al Rau Checked By: F. Gilfoy

Boring No: SB-Fo-6
 Longitude: Latitude:
 Surface Elevation (ft):
 Drilling Firm: Brax Drilling
 Driller Name: Kevin Bourassa
 Drilling Method: HSA
 Drill Rig Model:
 Auger Size: 4" Flight Auger
 Weather: Scattered Snow, 26°F, light wir

DEPTH (ft)	ELEVATION (ft)	DESCRIPTION OF STRATA	LEGEND	SAMPLE	UCS (tsf)	BLOW COUNTS (N VALUE)	MOISTURE CONTENT (%)	PL	MC	LL
0		3.5 inches of ASPHALT pavement								
		5.5 inches of granular BASE material								
		CLAY (CL) - brown, with silt, some sand, trace gravel, black stains, medium stiff, moist								
				SS-1	0.75	3-4-3 N (7)				
		CLAY (CL) - brown, with silt, some sand, trace gravel, medium stiff, moist								
				SS-2		3-2-3 N (5)				
5		END OF BORING								

Groundwater During Drilling: None
Groundwater After Drilling: Dry at 3' 1"
Cave-in Depth: 3' 1"
End of Boring: 5'

Notes: Backfilled with soil cuttings. Surface patched with asphalt cold patch.



Project Number: 118070052
 Project Name: 2018 Misc Geotech

Project Location: Ann Arbor
 Client Name: City of Ann Arbor
 Date Started: 11/29/18 Completed: 11/29/18
 Time Started: Completed:
 Logged By: Al Rau Checked By: F. Gilfoy

Boring No: SB-Fo-7
 Longitude: Latitude:
 Surface Elevation (ft):
 Drilling Firm: Brax Drilling
 Driller Name: Kevin Bourassa
 Drilling Method: HSA
 Drill Rig Model:
 Auger Size: 4" Flight Auger
 Weather: Scattered Snow, 26°F, light wir

DEPTH (ft)	ELEVATION (ft)	DESCRIPTION OF STRATA	LEGEND	SAMPLE	UCS (tsf)	BLOW COUNTS (N VALUE)	MOISTURE CONTENT (%)	PL	MC	LL
0		4.75 inches of ASPHALT pavement								
		4.25 inches of granular BASE material								
		CLAY (CL) - brown, with silt, trace sand and gravel, medium stiff, moist								
				SS-1	0.75	3-4-3 N (7)				
				SS-2		3-2-3 N (5)				
5		END OF BORING								

Groundwater During Drilling: None
Groundwater After Drilling: Dry at 3' 11"
Cave-in Depth: 3' 11"
End of Boring: 5'

Notes: Backfilled with soil cuttings. Surface patched with asphalt cold patch.



Project Number: 118070052
 Project Name: 2018 Misc Geotech

Project Location: Ann Arbor
 Client Name: City of Ann Arbor
 Date Started: 12/4/18 Completed: 12/4/18
 Time Started: Completed:
 Logged By: Al Rau Checked By: F. Gilfoy

Boring No: SB-Go-1
 Longitude: Latitude:
 Surface Elevation (ft):
 Drilling Firm: Brax Drilling
 Driller Name: Kevin Bourassa
 Drilling Method: HSA
 Drill Rig Model:
 Auger Size: 4" Flight Auger
 Weather: Overcast, 28°F, light wind

DEPTH (ft)	ELEVATION (ft)	DESCRIPTION OF STRATA	LEGEND	SAMPLE	UCS (tsf)	BLOW COUNTS (N VALUE)	MOISTURE CONTENT (%)	PL	MC	LL
0		4.5 inches of ASPHALT pavement								
		4.5 inches of granular BASE material								
		SAND (SP) - brown, medium, with silt, trace gravel and organics, loose, moist		SS-1		5-4-3 N (7)				
		SAND (SP) - light brown, fine, with silt, trace gravel, loose, moist		SS-2		3-3-3 N (6)	14.4			
5		END OF BORING								

Groundwater During Drilling: None
Groundwater After Drilling: Dry at 2' 11"
Cave-in Depth: 2' 11"
End of Boring: 5'

Notes: Backfilled with soil cuttings. Surface patched with asphalt cold patch.



Project Number: 118070052
 Project Name: 2018 Misc Geotech

Project Location: Ann Arbor
 Client Name: City of Ann Arbor
 Date Started: 12/4/18 Completed: 12/4/18
 Time Started: Completed:
 Logged By: Al Rau Checked By: F. Gilfoy

Boring No: SB-Go-2
 Longitude: Latitude:
 Surface Elevation (ft):
 Drilling Firm: Brax Drilling
 Driller Name: Kevin Bourassa
 Drilling Method: HSA
 Drill Rig Model:
 Auger Size: 4" Flight Auger
 Weather: Overcast, 28°F, light wind

DEPTH (ft)	ELEVATION (ft)	DESCRIPTION OF STRATA	LEGEND	SAMPLE	UCS (tsf)	BLOW COUNTS (N VALUE)	MOISTURE CONTENT (%)	PL	MC	LL
0		4.5 inches of ASPHALT pavement								
		6.5 inches of granular BASE material								
		SAND (SP) - brown, fine to coarse, with gravel, medium dense, moist		SS-1		10-10-6 N (16)				
		SAND (SP) - light brown, medium to coarse, with gravel, medium dense, moist		SS-2						
5		END OF BORING								

Groundwater During Drilling: None
Groundwater After Drilling: Dry at 3' 4"
Cave-in Depth: 3' 4"
End of Boring: 5'

Notes: Backfilled with soil cuttings. Surface patched with asphalt cold patch.



Project Number: 118070052
 Project Name: 2018 Misc Geotech

Project Location: Ann Arbor
 Client Name: City of Ann Arbor
 Date Started: 12/4/18 Completed: 12/4/18
 Time Started: Completed:
 Logged By: Al Rau Checked By: F. Gilfoy

Boring No: SB-Go-3
 Longitude: Latitude:
 Surface Elevation (ft):
 Drilling Firm: Brax Drilling
 Driller Name: Kevin Bourassa
 Drilling Method: HSA
 Drill Rig Model:
 Auger Size: 4" Flight Auger
 Weather: Overcast, 28°F, light wind

DEPTH (ft)	ELEVATION (ft)	DESCRIPTION OF STRATA	LEGEND	SAMPLE	UCS (tsf)	BLOW COUNTS (N VALUE)	MOISTURE CONTENT (%)	PL	MC	LL
0		3.5 inches of ASPHALT pavement								
		8.5 inches of granular BASE material								
		SILT (ML) - light brown, with sand, trace gravel, medium stiff, moist		SS-1	1	3-2-4 N (6)	14.1			
		SAND (SP) - light brown, with silt, trace gravel, medium dense, moist		SS-2		3-5-6 N (11)				
5		END OF BORING								

Groundwater During Drilling: None
Groundwater After Drilling: Dry at 3' 1"
Cave-in Depth: 3' 1"
End of Boring: 5'

Notes: Backfilled with soil cuttings. Surface patched with asphalt cold patch.



Project Number: 118070052
 Project Name: 2018 Misc Geotech

Project Location: Ann Arbor
 Client Name: City of Ann Arbor
 Date Started: 12/3/18 Completed: 12/3/18
 Time Started: Completed:
 Logged By: Al Rau Checked By: F. Gilfoy

Boring No: SB-Go-4
 Longitude: Latitude:
 Surface Elevation (ft):
 Drilling Firm: Brax Drilling
 Driller Name: Kevin Bourassa
 Drilling Method: HSA
 Drill Rig Model:
 Auger Size: 4" Flight Auger
 Weather: Scattered Snow, 34°F, modera

DEPTH (ft)	ELEVATION (ft)	DESCRIPTION OF STRATA	LEGEND	SAMPLE	UCS (tsf)	BLOW COUNTS (N VALUE)	MOISTURE CONTENT (%)	PL	MC	LL
0		5 inches of ASPHALT pavement								
		5 inches of granular BASE material								
		SAND (SP) - light brown, fine to medium, some gravel, medium dense, moist		SS-1		7-12-9 N (21)				
		CLAYEY SILT (ML) - gray, trace gravel, medium stiff, moist		SS-2	0.75	1-2-2 N (4)	15.4			
5		END OF BORING								

Groundwater During Drilling: None
Groundwater After Drilling: Dry at 2' 9"
Cave-in Depth: 2' 9"
End of Boring: 5'

Notes: Backfilled with soil cuttings. Surface patched with asphalt cold patch.



Project Number: 118070052
 Project Name: 2018 Misc Geotech

Project Location: Ann Arbor
 Client Name: City of Ann Arbor
 Date Started: 12/4/18 Completed: 12/4/18
 Time Started: Completed:
 Logged By: Al Rau Checked By: F. Gilfoy

Boring No: SB-Hil-1
 Longitude: Latitude:
 Surface Elevation (ft):
 Drilling Firm: Brax Drilling
 Driller Name: Kevin Bourassa
 Drilling Method: HSA
 Drill Rig Model:
 Auger Size: 4" Flight Auger
 Weather: Overcast, 28°F, light wind

DEPTH (ft)	ELEVATION (ft)	DESCRIPTION OF STRATA	LEGEND	SAMPLE	UCS (tsf)	BLOW COUNTS (N VALUE)	MOISTURE CONTENT (%)	PL	MC	LL
0		6.25 inches of ASPHALT pavement								
		3.75 inches of granular BASE material								
		SILT (ML) - light brown, trace sand and gravel, stiff, moist		SS-1	3	3-4-6 N (10)	9.5			
		SILT (ML) - light brown, trace sand and gravel, very stiff, moist		SS-2	4	6-7-12 N (19)	8.3			
5		END OF BORING								

Groundwater During Drilling: None
Groundwater After Drilling: Dry at 4' 3"
Cave-in Depth: 4' 3"
End of Boring: 5'

Notes: Backfilled with soil cuttings. Surface patched with asphalt cold patch.



Project Number: 118070052
 Project Name: 2018 Misc Geotech

Project Location: Ann Arbor
 Client Name: City of Ann Arbor
 Date Started: 11/28/18 Completed: 11/28/18
 Time Started: Completed:
 Logged By: Al Rau Checked By: F. Gilfoy

Boring No: SB-His-1
 Longitude: Latitude:
 Surface Elevation (ft):
 Drilling Firm: Brax Drilling
 Driller Name: Kevin Bourassa
 Drilling Method: HSA
 Drill Rig Model:
 Auger Size: 4" Flight Auger
 Weather: Overcast, 26°F, no wind

DEPTH (ft)	ELEVATION (ft)	DESCRIPTION OF STRATA	LEGEND	SAMPLE	UCS (tsf)	BLOW COUNTS (N VALUE)	MOISTURE CONTENT (%)	PL	MC	LL
0		3.75 inches of ASPHALT pavement								
		SILTY SAND (SP) - brown, some gravel, loose, moist								
		SAND (SP) - brown, with gravel, loose, dry		SS-1		3-3-4 N (7)	12.9			
		SAND (SP) - gray, with gravel, medium dense, dry		SS-2		8-10-14 N (24)				
5		END OF BORING								

Groundwater During Drilling: None
Groundwater After Drilling: Dry at 2' 9"
Cave-in Depth: 2' 9"
End of Boring: 5'

Notes: Backfilled with soil cuttings. Surface patched with asphalt cold patch.



Project Number: 118070052
 Project Name: 2018 Misc Geotech

Project Location: Ann Arbor
 Client Name: City of Ann Arbor
 Date Started: 11/28/18 Completed: 11/28/18
 Time Started: Completed:
 Logged By: Al Rau Checked By: F. Gilfoy

Boring No: SB-His-2
 Longitude: Latitude:
 Surface Elevation (ft):
 Drilling Firm: Brax Drilling
 Driller Name: Kevin Bourassa
 Drilling Method: HSA
 Drill Rig Model:
 Auger Size: 4" Flight Auger
 Weather: Overcast, 26°F, no wind

DEPTH (ft)	ELEVATION (ft)	DESCRIPTION OF STRATA	LEGEND	SAMPLE	UCS (tsf)	BLOW COUNTS (N VALUE)	MOISTURE CONTENT (%)	PL	MC	LL
0		2.25 inches of ASPHALT pavement								
		7.75 inches of granular BASE material								
		SANDY SILT (ML) - dark gray, some gravel, very stiff, moist		SS-1	2.5	5-9-7 N (16)	8.8			
		SANDY SILT (ML) - dark gray, some gravel, stiff, moist		SS-2	1.5	7-6-5 N (11)	15.5			
5		END OF BORING								

Groundwater During Drilling: None
Groundwater After Drilling: Dry at 3' 2"
Cave-in Depth: 3' 2"
End of Boring: 5'

Notes: Backfilled with soil cuttings. Surface patched with asphalt cold patch.



Project Number: 118070052
 Project Name: 2018 Misc Geotech

Project Location: Ann Arbor
 Client Name: City of Ann Arbor
 Date Started: 12/4/18 Completed: 12/4/18
 Time Started: Completed:
 Logged By: Al Rau Checked By: F. Gilfoy

Boring No: SB-His-3
 Longitude: Latitude:
 Surface Elevation (ft):
 Drilling Firm: Brax Drilling
 Driller Name: Kevin Bourassa
 Drilling Method: HSA
 Drill Rig Model:
 Auger Size: 4" Flight Auger
 Weather: Overcast, 28°F, light wind

DEPTH (ft)	ELEVATION (ft)	DESCRIPTION OF STRATA	LEGEND	SAMPLE	UCS (tsf)	BLOW COUNTS (N VALUE)	MOISTURE CONTENT (%)	PL	MC	LL
0		3.75 inches of ASPHALT pavement								
		4.25 inches of coarse aggregate BASE material								
		SAND (SP) - light brown, medium, trace gravel, loose, moist								
				SS-1		2-3-2 N (5)				
				SS-2		2-3-4 N (7)				
5		END OF BORING								

Groundwater During Drilling: None
Groundwater After Drilling: Dry at 3' 1"
Cave-in Depth: 3' 1"
End of Boring: 5'

Notes: Backfilled with soil cuttings. Surface patched with asphalt cold patch.



Project Number: 118070052
 Project Name: 2018 Misc Geotech

Project Location: Ann Arbor
 Client Name: City of Ann Arbor
 Date Started: 12/3/18 Completed: 12/3/18
 Time Started: Completed:
 Logged By: Al Rau Checked By: F. Gilfoy

Boring No: SB-Mi-1
 Longitude: Latitude:
 Surface Elevation (ft):
 Drilling Firm: Brax Drilling
 Driller Name: Kevin Bourassa
 Drilling Method: HSA
 Drill Rig Model:
 Auger Size: 4" Flight Auger
 Weather: Scattered Snow, 34°F, modera

DEPTH (ft)	ELEVATION (ft)	DESCRIPTION OF STRATA	LEGEND	SAMPLE	UCS (tsf)	BLOW COUNTS (N VALUE)	MOISTURE CONTENT (%)	PL	MC	LL
0		3.5 inches of ASPHALT pavement								
		SAND (SP) - light brown, coarse, medium dense, moist								
				SS-1		5-5-6 N (11)				
		SAND (SP) - light brown, coarse, trace gravel, medium dense, moist								
				SS-2		3-6-9 N (15)				
5		END OF BORING								

Groundwater During Drilling: None
Groundwater After Drilling: Dry at 3'
Cave-in Depth: 3'
End of Boring: 5'

Notes: Backfilled with soil cuttings. Surface patched with asphalt cold patch.



Project Number: 118070052
 Project Name: 2018 Misc Geotech

Project Location: Ann Arbor
 Client Name: City of Ann Arbor
 Date Started: 12/3/18 Completed: 12/3/18
 Time Started: Completed:
 Logged By: Al Rau Checked By: F. Gilfoy

Boring No: SB-Mi-2
 Longitude: Latitude:
 Surface Elevation (ft):
 Drilling Firm: Brax Drilling
 Driller Name: Kevin Bourassa
 Drilling Method: HSA
 Drill Rig Model:
 Auger Size: 4" Flight Auger
 Weather: Scattered Snow, 34°F, modera

DEPTH (ft)	ELEVATION (ft)	DESCRIPTION OF STRATA	LEGEND	SAMPLE	UCS (tsf)	BLOW COUNTS (N VALUE)	MOISTURE CONTENT (%)	PL	MC	LL
0		3.25 inches of ASPHALT pavement								
		SAND (SP) - light brown, medium, trace gravel, loose, moist								
				SS-1		2-3-3 N (6)				
		SAND (SP) - gray, fine, some silt, trace gravel, medium dense, moist								
				SS-2		4-6-9 N (15)	9.8			
5		END OF BORING								

Groundwater During Drilling: None
 Groundwater After Drilling: Dry at 4' 2"
 Cave-in Depth: 4' 2"
 End of Boring: 5'

Notes: Backfilled with soil cuttings. Surface patched with asphalt cold patch.



Project Number: 118070052
 Project Name: 2018 Misc Geotech

Project Location: Ann Arbor
 Client Name: City of Ann Arbor
 Date Started: 12/3/18 Completed: 12/3/18
 Time Started: Completed:
 Logged By: Al Rau Checked By: F. Gilfoy

Boring No: SB-Mi-3
 Longitude: Latitude:
 Surface Elevation (ft):
 Drilling Firm: Brax Drilling
 Driller Name: Kevin Bourassa
 Drilling Method: HSA
 Drill Rig Model:
 Auger Size: 4" Flight Auger
 Weather: Scattered Snow, 34°F, modera

DEPTH (ft)	ELEVATION (ft)	DESCRIPTION OF STRATA	LEGEND	SAMPLE	UCS (tsf)	BLOW COUNTS (N VALUE)	MOISTURE CONTENT (%)	PL	MC	LL
0		3 inches of ASPHALT pavement								
		9 inches of granular BASE material								
		SILT (ML) - brown, with sand, some gravel, very stiff, moist		SS-1	2	6-8-11 N (19)	8.3			
		SILT (ML) - brown, with sand, some gravel, very stiff, wet		SS-2		20-10-17 N (27)				
5		END OF BORING								

Groundwater During Drilling: 3.5
 Groundwater After Drilling: Dry at 2' 11"
 Cave-in Depth: 2' 11"
 End of Boring: 5'

Notes: Backfilled with soil cuttings. Surface patched with asphalt cold patch.



Project Number: 118070052
 Project Name: 2018 Misc Geotech

Project Location: Ann Arbor
 Client Name: City of Ann Arbor
 Date Started: 12/3/18 Completed: 12/3/18
 Time Started: Completed:
 Logged By: Al Rau Checked By: F. Gilfoy

Boring No: SB-Mi-4
 Longitude: Latitude:
 Surface Elevation (ft):
 Drilling Firm: Brax Drilling
 Driller Name: Kevin Bourassa
 Drilling Method: HSA
 Drill Rig Model:
 Auger Size: 4" Flight Auger
 Weather: Scattered Snow, 34°F, modera

DEPTH (ft)	ELEVATION (ft)	DESCRIPTION OF STRATA	LEGEND	SAMPLE	UCS (tsf)	BLOW COUNTS (N VALUE)	MOISTURE CONTENT (%)	PL	MC	LL
0		3.5 inches of ASPHALT pavement								
		4.5 inches of granular BASE material								
		SAND (SP) - brown, coarse, trace gravel, very stiff, moist		SS-1		3-4-5 N (9)				
		CLAYEY SILT (ML) - light brown, some gravel, trace sand, stiff, moist		SS-2	4	3-3-9 N (12)	12.5			
5		END OF BORING								

Groundwater During Drilling: None
Groundwater After Drilling: Dry at 4' 11"
Cave-in Depth: 4' 11"
End of Boring: 5'

Notes: Backfilled with soil cuttings. Surface patched with asphalt cold patch.



Project Number: 118070052
 Project Name: 2018 Misc Geotech

Project Location: Ann Arbor
 Client Name: City of Ann Arbor
 Date Started: 12/3/18 Completed: 12/3/18
 Time Started: Completed:
 Logged By: Al Rau Checked By: F. Gilfoy

Boring No: SB-Pe-1
 Longitude: Latitude:
 Surface Elevation (ft):
 Drilling Firm: Brax Drilling
 Driller Name: Kevin Bourassa
 Drilling Method: HSA
 Drill Rig Model:
 Auger Size: 4" Flight Auger
 Weather: Scattered Snow, 34°F, modera

DEPTH (ft)	ELEVATION (ft)	DESCRIPTION OF STRATA	LEGEND	SAMPLE	UCS (tsf)	BLOW COUNTS (N VALUE)	MOISTURE CONTENT (%)	PL MC LL						
								Fines Content (%)						
0		4.25 inches of ASPHALT pavement												
		5.75 inches of granular BASE material												
		SILT (ML) - brown, trace gravel, trace organics, stiff, moist												
				SS-1	1.5	4-5-2 N (7)	16.3							
		SILT (ML) - brown, trace gravel, seams of black staining, stiff, moist												
				SS-2	1	3-3-4 N (7)	16							
5		END OF BORING												

Groundwater During Drilling: None
Groundwater After Drilling: Dry at 3' 2"
Cave-in Depth: 3' 2"
End of Boring: 5'

Notes: Backfilled with soil cuttings. Surface patched with asphalt cold patch.



Project Number: 118070052
 Project Name: 2018 Misc Geotech

Project Location: Ann Arbor
 Client Name: City of Ann Arbor
 Date Started: 12/3/18 Completed: 12/3/18
 Time Started: Completed:
 Logged By: Al Rau Checked By: F. Gilfoy

Boring No: SB-Pe-2
 Longitude: Latitude:
 Surface Elevation (ft):
 Drilling Firm: Brax Drilling
 Driller Name: Kevin Bourassa
 Drilling Method: HSA
 Drill Rig Model:
 Auger Size: 4" Flight Auger
 Weather: Scattered Snow, 34°F, modera

DEPTH (ft)	ELEVATION (ft)	DESCRIPTION OF STRATA	LEGEND	SAMPLE	UCS (tsf)	BLOW COUNTS (N VALUE)	MOISTURE CONTENT (%)	PL MC LL						
								Fines Content (%)						
0		5 inches of ASPHALT pavement												
		7 inches of granular BASE material												
		SILTY CLAY (CL) - brown, with sand, trace gravel, stiff, moist		SS-1	1.25	3-3-3 N (6)	13							
		SILT (ML) - brown, with sand, trace gravel, medium stiff, moist		SS-2	0.5	2-3-3 N (6)	13.2							
5		END OF BORING												

Groundwater During Drilling: None
Groundwater After Drilling: Dry at 2' 11"
Cave-in Depth: 2' 11"
End of Boring: 5'

Notes: Backfilled with soil cuttings. Surface patched with asphalt cold patch.



Project Number: 118070052
 Project Name: 2018 Misc Geotech

Project Location: Ann Arbor
 Client Name: City of Ann Arbor
 Date Started: 11/29/18 Completed: 11/29/18
 Time Started: Completed:
 Logged By: Al Rau Checked By: F. Gilfoy

Boring No: SB-Wil-1
 Longitude: Latitude:
 Surface Elevation (ft):
 Drilling Firm: Brax Drilling
 Driller Name: Kevin Bourassa
 Drilling Method: HSA
 Drill Rig Model:
 Auger Size: 4" Flight Auger
 Weather: Scattered Snow, 26°F, light wir

DEPTH (ft)	ELEVATION (ft)	DESCRIPTION OF STRATA	LEGEND	SAMPLE	UCS (tsf)	BLOW COUNTS (N VALUE)	MOISTURE CONTENT (%)	PL MC LL						
								Fines Content (%)						
0		3.5 inches of ASPHALT pavement												
		8.5 inches of granular BASE material												
		SAND (SP) - brown, trace gravel and silt, loose, moist		SS-1		3-3-3 N (6)								
		SILTY SAND (SM) - dark brown, fine to medium, trace gravel and organics, loose, moist		SS-2		4-4-5 N (9)								
5		END OF BORING												

Groundwater During Drilling: None
Groundwater After Drilling: Dry at 3' 2"
Cave-in Depth: 3' 2"
End of Boring: 5'

Notes: Backfilled with soil cuttings. Surface patched with asphalt cold patch.



Project Number: 118070052
 Project Name: 2018 Misc Geotech

Project Location: Ann Arbor
 Client Name: City of Ann Arbor
 Date Started: 11/30/18 Completed: 11/30/18
 Time Started: Completed:
 Logged By: Al Rau Checked By: F. Gilfoy

Boring No: SB-Wil-10
 Longitude: Latitude:
 Surface Elevation (ft):
 Drilling Firm: Brax Drilling
 Driller Name: Kevin Bourassa
 Drilling Method: HSA
 Drill Rig Model:
 Auger Size: 4" Flight Auger
 Weather: Overcast, 32°F, no wind

DEPTH (ft)	ELEVATION (ft)	DESCRIPTION OF STRATA	LEGEND	SAMPLE	UCS (tsf)	BLOW COUNTS (N VALUE)	MOISTURE CONTENT (%)	PL	MC	LL
0		4 inches of ASPHALT pavement								
		8 inches of CRUSHED CONCRETE								
		CLAY (CL) - brown, with gravel, trace organics, stiff, moist		SS-1	1.25	2-3-4 N (7)	16.4			
		SAND (SP) - brown, fine to coarse, with gravel, trace silt, loose, moist		SS-2		2-3-4 N (7)				
5		END OF BORING								

Groundwater During Drilling: None
Groundwater After Drilling: Dry at 4"
Cave-in Depth: 4"
End of Boring: 0.333'

Notes: Backfilled with soil cuttings. Surface patched with asphalt cold patch.



Project Number: 118070052
 Project Name: 2018 Misc Geotech

Project Location: Ann Arbor
 Client Name: City of Ann Arbor
 Date Started: 11/30/18 Completed: 11/30/18
 Time Started: Completed:
 Logged By: Al Rau Checked By: F. Gilfoy

Boring No: SB-Wil-11
 Longitude: Latitude:
 Surface Elevation (ft):
 Drilling Firm: Brax Drilling
 Driller Name: Kevin Bourassa
 Drilling Method: HSA
 Drill Rig Model:
 Auger Size: 4" Flight Auger
 Weather: Overcast, 32°F, no wind

DEPTH (ft)	ELEVATION (ft)	DESCRIPTION OF STRATA	LEGEND	SAMPLE	UCS (tsf)	BLOW COUNTS (N VALUE)	MOISTURE CONTENT (%)	PL	MC	LL
0		4 inches of ASPHALT pavement								
		8 inches of CONCRETE pavement								
		CLAY (CL) - brown, with gravel, trace organics, stiff, moist		SS-1	1.25	2-3-4 N (7)	16.4			
		SAND (SP) - brown, fine to coarse, with gravel, trace silt, loose, moist		SS-2		2-3-4 N (7)				
5		END OF BORING								

Groundwater During Drilling: None
Groundwater After Drilling: Dry at 4' 5"
Cave-in Depth: 4' 5"
End of Boring: 5'

Notes: Backfilled with soil cuttings. Surface patched with asphalt cold patch.



Project Number: 118070052
 Project Name: 2018 Misc Geotech

Project Location: Ann Arbor
 Client Name: City of Ann Arbor
 Date Started: 11/29/18 Completed: 11/29/18
 Time Started: Completed:
 Logged By: Al Rau Checked By: F. Gilfoy

Boring No: SB-Wil-2
 Longitude: Latitude:
 Surface Elevation (ft):
 Drilling Firm: Brax Drilling
 Driller Name: Kevin Bourassa
 Drilling Method: HSA
 Drill Rig Model:
 Auger Size: 4" Flight Auger
 Weather: Scattered Snow, 26°F, light wir

DEPTH (ft)	ELEVATION (ft)	DESCRIPTION OF STRATA	LEGEND	SAMPLE	UCS (tsf)	BLOW COUNTS (N VALUE)	MOISTURE CONTENT (%)	PL	MC	LL
0		6 inches of ASPHALT pavement								
		5 inches of granular BASE material								
		SAND (SP) - light brown, medium, some silt, trace gravel, loose, moist		SS-1		5-5-4 N (9)				
				SS-2		4-3-3 N (6)				
5		END OF BORING								

Groundwater During Drilling: None
Groundwater After Drilling: Dry at 2' 11"
Cave-in Depth: 2' 11"
End of Boring: 5'

Notes: Backfilled with soil cuttings. Surface patched with asphalt cold patch.



Project Number: 118070052
 Project Name: 2018 Misc Geotech

Project Location: Ann Arbor
 Client Name: City of Ann Arbor
 Date Started: 11/30/18 Completed: 11/30/18
 Time Started: Completed:
 Logged By: Al Rau Checked By: F. Gilfoy

Boring No: SB-Wil-3
 Longitude: Latitude:
 Surface Elevation (ft):
 Drilling Firm: Brax Drilling
 Driller Name: Kevin Bourassa
 Drilling Method: HSA
 Drill Rig Model:
 Auger Size: 4" Flight Auger
 Weather: Overcast, 32°F, no wind

DEPTH (ft)	ELEVATION (ft)	DESCRIPTION OF STRATA	LEGEND	SAMPLE	UCS (tsf)	BLOW COUNTS (N VALUE)	MOISTURE CONTENT (%)	PL	MC	LL
0		7.75 inches of ASPHALT pavement								
		SAND (SP) - light brown, medium, some gravel, loose, moist								
				SS-1		4-3-5 N (8)				
		SAND (SP) - light brown, medium, some gravel, very loose, moist								
				SS-2		1-2-2 N (4)				
5		END OF BORING								

Groundwater During Drilling: None
Groundwater After Drilling: Dry at 2' 11"
Cave-in Depth: 2' 11"
End of Boring: 5'

Notes: Backfilled with soil cuttings. Surface patched with asphalt cold patch.



Project Number: 118070052
 Project Name: 2018 Misc Geotech

Project Location: Ann Arbor
 Client Name: City of Ann Arbor
 Date Started: 11/30/18 Completed: 11/30/18
 Time Started: Completed:
 Logged By: Al Rau Checked By: F. Gilfoy

Boring No: SB-Wil-4
 Longitude: Latitude:
 Surface Elevation (ft):
 Drilling Firm: Brax Drilling
 Driller Name: Kevin Bourassa
 Drilling Method: HSA
 Drill Rig Model:
 Auger Size: 4" Flight Auger
 Weather: Overcast, 32°F, no wind

DEPTH (ft)	ELEVATION (ft)	DESCRIPTION OF STRATA	LEGEND	SAMPLE	UCS (tsf)	BLOW COUNTS (N VALUE)	MOISTURE CONTENT (%)	PL	MC	LL
0		8.75 inches of ASPHALT pavement								
		5.25 inches of coarse aggregate BASE material								
		SAND (SP) - brown, medium, some gravel, slight voc odor, loose, moist		SS-1		6-4-3 N (7)				
		SAND (SP) - brown, coarse, with gravel, some silt, occasional dark staining, no odor, loose, moist		SS-2		2-2-3 N (5)				
5		END OF BORING								

Groundwater During Drilling: None
Groundwater After Drilling: Dry at 3' 11"
Cave-in Depth: 3' 11"
End of Boring: 5'

Notes: Backfilled with soil cuttings. Surface patched with asphalt cold patch.



Project Number: 118070052
 Project Name: 2018 Misc Geotech

Project Location: Ann Arbor
 Client Name: City of Ann Arbor
 Date Started: 11/29/18 Completed: 11/29/18
 Time Started: Completed:
 Logged By: Al Rau Checked By: F. Gilfoy

Boring No: SB-Wil-5
 Longitude: Latitude:
 Surface Elevation (ft):
 Drilling Firm: Brax Drilling
 Driller Name: Kevin Bourassa
 Drilling Method: HSA
 Drill Rig Model:
 Auger Size: 4" Flight Auger
 Weather: Scattered Snow, 26°F, light wir

DEPTH (ft)	ELEVATION (ft)	DESCRIPTION OF STRATA	LEGEND	SAMPLE	UCS (tsf)	BLOW COUNTS (N VALUE)	MOISTURE CONTENT (%)	PL	MC	LL
0		8.25 inches of ASPHALT pavement								
		SAND (SP) - dark brown, fine to coarse, some gravel and silt, black staining throughout, very loose, moist		SS-1		2-3-1 N (4)				
		CLAY (CL) - brown, some gravel, trace sand, black staining throughout, no odor, soft, moist		SS-2		1-1-1 N (2)				
5		END OF BORING								

Groundwater During Drilling: None
Groundwater After Drilling: Dry at 1' 9"
Cave-in Depth: 1' 9"
End of Boring: 5'

Notes: Backfilled with soil cuttings. Surface patched with asphalt cold patch.



Project Number: 118070052
 Project Name: 2018 Misc Geotech

Project Location: Ann Arbor
 Client Name: City of Ann Arbor
 Date Started: 11/29/18 Completed: 11/29/18
 Time Started: Completed:
 Logged By: Al Rau Checked By: F. Gilfoy

Boring No: SB-Wil-6
 Longitude: Latitude:
 Surface Elevation (ft):
 Drilling Firm: Brax Drilling
 Driller Name: Kevin Bourassa
 Drilling Method: HSA
 Drill Rig Model:
 Auger Size: 4" Flight Auger
 Weather: Scattered Snow, 26°F, light wir

DEPTH (ft)	ELEVATION (ft)	DESCRIPTION OF STRATA	LEGEND	SAMPLE	UCS (tsf)	BLOW COUNTS (N VALUE)	MOISTURE CONTENT (%)	PL	MC	LL
0		6.25 inches of ASPHALT pavement								
		7.75 inches of CRUSHED CONCRETE								
		SILT (ML) - brown, some sand, trace gravel, trace clay, stiff, moist		SS-1	1	3-4-5 N (9)	15.8			
		SAND (SP) - light brown, some gravel, medium dense, dry		SS-2		5-9-10 N (19)				
5		END OF BORING								

Groundwater During Drilling: None
Groundwater After Drilling: Dry at 4' 7"
Cave-in Depth: 4' 7"
End of Boring: 5'

Notes: Backfilled with soil cuttings. Surface patched with asphalt cold patch.



Project Number: 118070052
 Project Name: 2018 Misc Geotech

Project Location: Ann Arbor
 Client Name: City of Ann Arbor
 Date Started: 11/29/18 Completed: 11/29/18
 Time Started: Completed:
 Logged By: Al Rau Checked By: F. Gilfoy

Boring No: SB-Wil-7
 Longitude: Latitude:
 Surface Elevation (ft):
 Drilling Firm: Brax Drilling
 Driller Name: Kevin Bourassa
 Drilling Method: HSA
 Drill Rig Model:
 Auger Size: 4" Flight Auger
 Weather: Scattered Snow, 26°F, light wir

DEPTH (ft)	ELEVATION (ft)	DESCRIPTION OF STRATA	LEGEND	SAMPLE	UCS (tsf)	BLOW COUNTS (N VALUE)	MOISTURE CONTENT (%)	PL MC LL						
								Fines Content (%)						
0		6 inches of ASPHALT pavement												
		8 inches of granular BASE material												
		SILTY CLAY (CL) - brown, some gravel, trace sand, medium stiff, moist		SS-1	0.75	2-2-2 N (4)	14.7							
		GRAVEL (GP) - brown, with sand, trace silt, loose, moist		SS-2		3-4-6 N (10)								
5		END OF BORING												

Groundwater During Drilling: None
Groundwater After Drilling: Dry at 3' 7"
Cave-in Depth: 3' 7"
End of Boring: 5'

Notes: Backfilled with soil cuttings. Surface patched with asphalt cold patch.



Project Number: 118070052
 Project Name: 2018 Misc Geotech

Project Location: Ann Arbor
 Client Name: City of Ann Arbor
 Date Started: 11/29/18 Completed: 11/29/18
 Time Started: Completed:
 Logged By: Al Rau Checked By: F. Gilfoy

Boring No: SB-Wil-8
 Longitude: Latitude:
 Surface Elevation (ft):
 Drilling Firm: Brax Drilling
 Driller Name: Kevin Bourassa
 Drilling Method: HSA
 Drill Rig Model:
 Auger Size: 4" Flight Auger
 Weather: Scattered Snow, 26°F, light wir

DEPTH (ft)	ELEVATION (ft)	DESCRIPTION OF STRATA	LEGEND	SAMPLE	UCS (tsf)	BLOW COUNTS (N VALUE)	MOISTURE CONTENT (%)	PL MC LL						
								Fines Content (%)						
0		5.5 inches of ASPHALT pavement												
		8.5 inches of CONCRETE pavement												
		CLAYEY SILT (ML) - dark brown, some sand and gravel, medium stiff, moist		SS-1		2-3-5 N (8)	18.8							
		SAND (SP) - brown, coarse, with gravel, trace silt, dark staining, loose, moist		SS-2		3-4-4 N (8)								
5		END OF BORING												

Groundwater During Drilling: None
Groundwater After Drilling: Dry at 2' 7"
Cave-in Depth: 2' 7"
End of Boring: 5'

Notes: Backfilled with soil cuttings. Surface patched with asphalt cold patch.



Project Number: 118070052
 Project Name: 2018 Misc Geotech

Project Location: Ann Arbor
 Client Name: City of Ann Arbor
 Date Started: 11/30/18 Completed: 11/30/18
 Time Started: Completed:
 Logged By: Al Rau Checked By: F. Gilfoy

Boring No: SB-Wil-9
 Longitude: Latitude:
 Surface Elevation (ft):
 Drilling Firm: Brax Drilling
 Driller Name: Kevin Bourassa
 Drilling Method: HSA
 Drill Rig Model:
 Auger Size: 4" Flight Auger
 Weather: Overcast, 32°F, no wind

DEPTH (ft)	ELEVATION (ft)	DESCRIPTION OF STRATA	LEGEND	SAMPLE	UCS (tsf)	BLOW COUNTS (N VALUE)	MOISTURE CONTENT (%)	PL	MC	LL
0		5.25 inches of ASPHALT pavement								
		8.75 inches of CONCRETE pavement								
		SAND (SP) - brown, medium to coarse, some gravel, occasional silt partings, loose, moist		SS-1		2-2-4 N (6)				
				SS-2		2-3-3 N (6)				
5		END OF BORING								

Groundwater During Drilling: None
Groundwater After Drilling: Dry at 2' 8"
Cave-in Depth: 2' 8"
End of Boring: 5'

Notes: Backfilled with soil cuttings. Surface patched with asphalt cold patch.



Project Number: 118070052
 Project Name: 2018 Misc Geotech

Project Location: Ann Arbor
 Client Name: City of Ann Arbor
 Date Started: 12/4/18 Completed: 12/4/18
 Time Started: Completed:
 Logged By: Al Rau Checked By: F. Gilfoy

Boring No: SB-Wsu-1
 Longitude: Latitude:
 Surface Elevation (ft):
 Drilling Firm: Brax Drilling
 Driller Name: Kevin Bourassa
 Drilling Method: HSA
 Drill Rig Model:
 Auger Size: 4" Flight Auger
 Weather: Overcast, 28°F, light wind

DEPTH (ft)	ELEVATION (ft)	DESCRIPTION OF STRATA	LEGEND	SAMPLE	UCS (tsf)	BLOW COUNTS (N VALUE)	MOISTURE CONTENT (%)	PL	MC	LL
0		5 inches of ASPHALT pavement								
		SANDY SILT (ML) - brown, some gravel, medium stiff, moist		SS-1		5-4-3 N (7)				
		SANDY SILT (ML) - light brown, with sand, trace gravel, medium stiff, moist		SS-2	0.75	2-3-3 N (6)	11.2			
5		END OF BORING								

Groundwater During Drilling: None
Groundwater After Drilling: Dry at 2' 4"
Cave-in Depth: 2' 4"
End of Boring: 5'

Notes: Backfilled with soil cuttings. Surface patched with asphalt cold patch.



Project Number: 118070052
 Project Name: 2018 Misc Geotech

Project Location: Ann Arbor
 Client Name: City of Ann Arbor
 Date Started: 12/4/18 Completed: 12/4/18
 Time Started: Completed:
 Logged By: Al Rau Checked By: F. Gilfoy

Boring No: SB-Wsu-2
 Longitude: Latitude:
 Surface Elevation (ft):
 Drilling Firm: Brax Drilling
 Driller Name: Kevin Bourassa
 Drilling Method: HSA
 Drill Rig Model:
 Auger Size: 4" Flight Auger
 Weather: Overcast, 28°F, light wind

DEPTH (ft)	ELEVATION (ft)	DESCRIPTION OF STRATA	LEGEND	SAMPLE	UCS (tsf)	BLOW COUNTS (N VALUE)	MOISTURE CONTENT (%)	PL Fines Content (%)	MC ^	LL v
0		4.75 inches of ASPHALT pavement								
		9.25 inches of coarse aggregate BASE material								
		SILT (ML) - light brown, with sand, trace gravel, medium stiff, moist		SS-1	1.75	3-2-3 N (5)				
		SAND (SP) - light brown, fine to coarse, some gravel, loose, moist								
		SAND (SP) - light brown, fine to coarse, some gravel, occasional black staining, medium dense, moist		SS-2		4-6-8 N (14)				
5		END OF BORING								

Groundwater During Drilling: None
Groundwater After Drilling: Dry at 3' 10"
Cave-in Depth: 3' 10"
End of Boring: 5'

Notes: Backfilled with soil cuttings. Surface patched with asphalt cold patch.



Project Number: 118070052
 Project Name: 2018 Misc Geotech

Project Location: Ann Arbor
 Client Name: City of Ann Arbor
 Date Started: 12/4/18 Completed: 12/4/18
 Time Started: Completed:
 Logged By: Al Rau Checked By: F. Gilfoy

Boring No: SB-Wsu-3
 Longitude: Latitude:
 Surface Elevation (ft):
 Drilling Firm: Brax Drilling
 Driller Name: Kevin Bourassa
 Drilling Method: HSA
 Drill Rig Model:
 Auger Size: 4" Flight Auger
 Weather: Overcast, 28°F, light wind

DEPTH (ft)	ELEVATION (ft)	DESCRIPTION OF STRATA	LEGEND	SAMPLE	UCS (tsf)	BLOW COUNTS (N VALUE)	MOISTURE CONTENT (%)	PL Fines Content (%)	MC ^	LL v
0		6 inches of ASPHALT pavement								
		SAND (SP) - brown, medium, trace gravel, loose, moist								
				SS-1		4-4-4 N (8)				
		SAND (SP) - light brown, medium, loose, moist								
				SS-2		1-2-3 N (5)				
5		END OF BORING								

Groundwater During Drilling: None
 Groundwater After Drilling: N/A
 Cave-in Depth: N/A
 End of Boring: 5'

Notes: Backfilled with soil cuttings. Surface patched with asphalt cold patch.

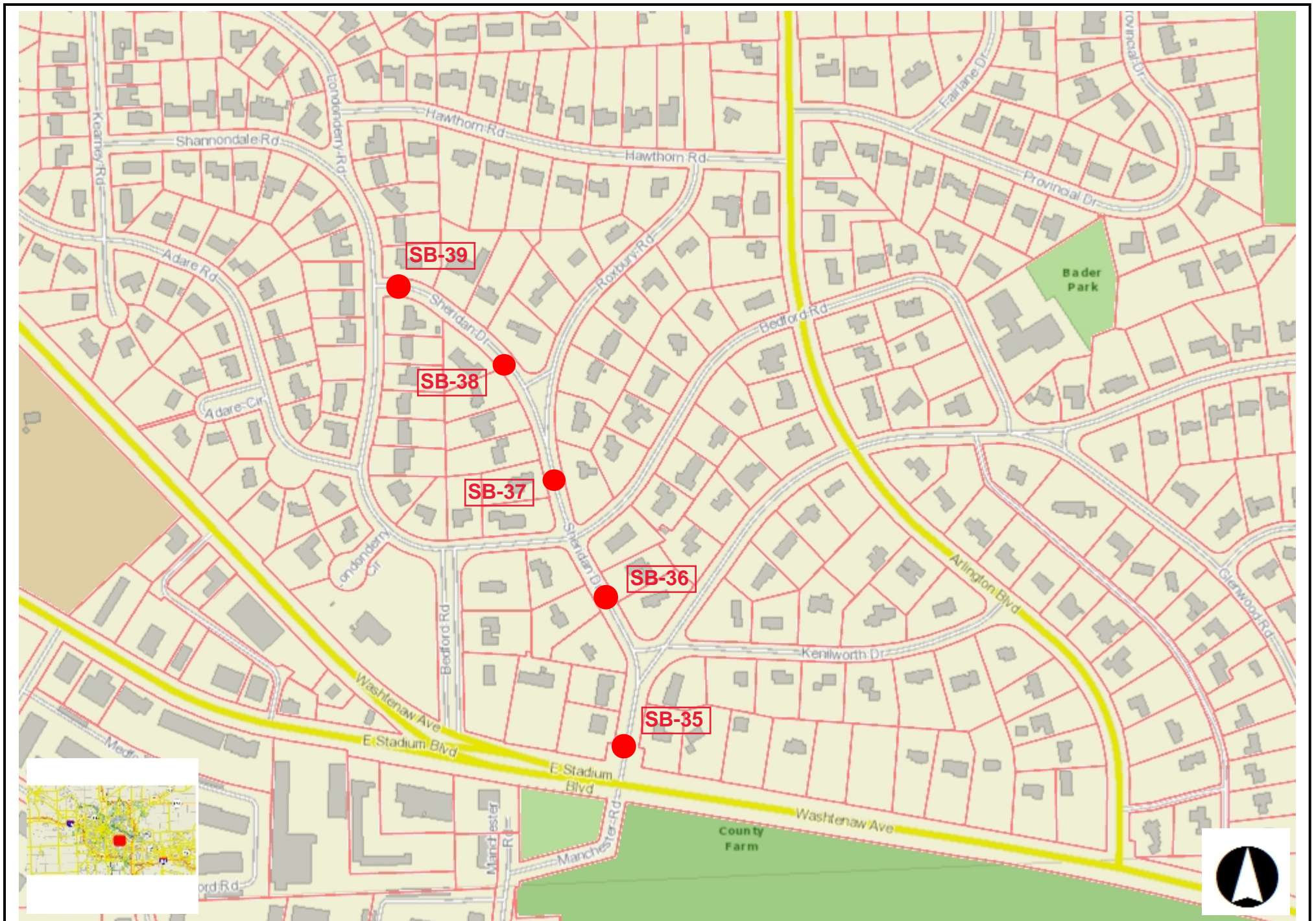

SB-39

SB-38

SB-37

SB-36

SB-35

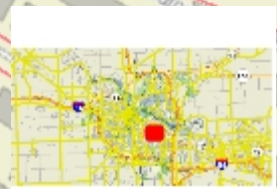

Scale is 14,800

9/21/2017



TTL Associates, Inc.
 1915 N 12th Street
 Toledo, Ohio 43624
 Telephone: 419-324-2222
 Fax: 419-241-1808

BORING NUMBER SB-35

CLIENT <u>City of Ann Arbor</u>	PROJECT NAME <u>Geotechnical Bundle #1</u>
PROJECT NUMBER <u>15047.02</u>	PROJECT LOCATION <u>Ann Arbor, MI</u>
DRILLING CONTRACTOR <u>TTL Associates TB AO</u>	RIG NO. <u>844</u> GROUND ELEVATION _____
DRILLING METHOD <u>2-1/4 in. HSA</u>	GROUND WATER LEVELS:
DATE STARTED <u>10/5/17</u> COMPLETED <u>10/5/17</u>	AT TIME OF DRILLING <u>None</u>
LOGGED BY <u>KKC</u> CHECKED BY <u>KCH</u>	AT END OF DRILLING <u>None</u>
NOTES <u>Sheridan Drive</u>	0hrs AFTER DRILLING <u>Backfilled w/Cuttings, Chips, and Patch</u>

ELEVATION (ft)	DEPTH (ft)	GRAPHIC LOG	MATERIAL DESCRIPTION	SAMPLE TYPE NUMBER	RECOVERY % (RQD)	BLOW COUNTS (N VALUE)	UNCONF. COMP. STR. (tsf)	DRY UNIT WT. (pcf)	PL MC LL 20 40 60 80 ▲ SPT N VALUE ▲
	0								
			ASPHALT - 3 Inches						
			CRUSHED STONE - 12 Inches	SS 1	89	13-12-11 (23)	NP		▲
			Moist Medium Dense Brown CLAYEY SAND w/Trace Gravel (SM)	SS 2	100	4-3-3 (6)	NP		▲
			Moist Loose Dark Brown SILTY SAND w/Trace Gravel (SM)						
			Moist Loose Brown CLAYEY SAND w/Trace Gravel (SM)	SS 3	100	2-2-4 (6)	NP		▲
	5		Bottom of hole at 5.0 feet.						



TTL Associates, Inc.
 1915 N 12th Street
 Toledo, Ohio 43624
 Telephone: 419-324-2222
 Fax: 419-241-1808

BORING NUMBER SB-36

PAGE 1 OF 1

CLIENT <u>City of Ann Arbor</u>	PROJECT NAME <u>Geotechnical Bundle #1</u>
PROJECT NUMBER <u>15047.02</u>	PROJECT LOCATION <u>Ann Arbor, MI</u>
DRILLING CONTRACTOR <u>TTL Associates TB AO</u>	RIG NO. <u>844</u> GROUND ELEVATION _____
DRILLING METHOD <u>2-1/4 in. HSA</u>	GROUND WATER LEVELS:
DATE STARTED <u>10/5/17</u> COMPLETED <u>10/5/17</u>	AT TIME OF DRILLING <u>None</u>
LOGGED BY <u>KKC</u> CHECKED BY <u>KCH</u>	AT END OF DRILLING <u>None</u>
NOTES <u>Sheridan Drive</u>	0hrs AFTER DRILLING <u>Backfilled w/Cuttings, Chips, and Patch</u>

ELEVATION (ft)	DEPTH (ft)	GRAPHIC LOG	MATERIAL DESCRIPTION	SAMPLE TYPE NUMBER	RECOVERY % (RQD)	BLOW COUNTS (N VALUE)	UNCONF. COMP. STR. (tsf)	DRY UNIT WT. (pcf)	PL MC LL 20 40 60 80 ▲ SPT N VALUE ▲
0			ASPHALT - 2 Inches						
			CRUSHED STONE - 8 Inches	SS 1	89	9-10-11 (21)	NP		▲
			Moist Medium Dense Brown SILTY SAND w/Trace Gravel (SM)	SS 2	100	3-4-4 (8)	NP		▲
			Moist Loose Brown SILTY SAND w/Trace Gravel (SM)	SS 3	100	2-2-3 (5)	NP		▲
5	5.0'		Bottom of hole at 5.0 feet.						



TTL Associates, Inc.
 1915 N 12th Street
 Toledo, Ohio 43624
 Telephone: 419-324-2222
 Fax: 419-241-1808

BORING NUMBER SB-37

PAGE 1 OF 1

CLIENT <u>City of Ann Arbor</u>	PROJECT NAME <u>Geotechnical Bundle #1</u>
PROJECT NUMBER <u>15047.02</u>	PROJECT LOCATION <u>Ann Arbor, MI</u>
DRILLING CONTRACTOR <u>TTL Associates TB AO</u>	RIG NO. <u>844</u> GROUND ELEVATION _____
DRILLING METHOD <u>2-1/4 in. HSA</u>	GROUND WATER LEVELS:
DATE STARTED <u>10/5/17</u> COMPLETED <u>10/5/17</u>	AT TIME OF DRILLING <u>None</u>
LOGGED BY <u>KKC</u> CHECKED BY <u>KCH</u>	AT END OF DRILLING <u>None</u>
NOTES <u>Sheridan Drive</u>	0hrs AFTER DRILLING <u>Backfilled w/Cuttings, Chips, and Patch</u>

ELEVATION (ft)	DEPTH (ft)	GRAPHIC LOG	MATERIAL DESCRIPTION	SAMPLE TYPE NUMBER	RECOVERY % (RQD)	BLOW COUNTS (N VALUE)	UNCONF. COMP. STR. (tsf)	DRY UNIT WT. (pcf)	PL MC LL 20 40 60 80 ▲ SPT N VALUE ▲
	0		ASPHALT - 2 Inches						
			CRUSHED STONE- 12 Inches	SS 1	78	9-10-11 (21)	2.75		10 ● ▲
			Moist Very Stiff Brown LEAN CLAY w/Trace Sand (CL) @1.5': Stiff	SS 2	100	5-6-6 (12)	4.00		17 ● ▲
			Moist Medium Stiff Brown LEAN CLAY w/Sand and Trace Gravel (CL)						
				SS 3	100	2-3-4 (7)	1.50		18 ● ▲
	5		Bottom of hole at 5.0 feet.						



TTL Associates, Inc.
 1915 N 12th Street
 Toledo, Ohio 43624
 Telephone: 419-324-2222
 Fax: 419-241-1808

BORING NUMBER SB-38

PAGE 1 OF 1

CLIENT City of Ann Arbor	PROJECT NAME Geotechnical Bundle #1
PROJECT NUMBER 15047.02	PROJECT LOCATION Ann Arbor, MI
DRILLING CONTRACTOR TTL Associates CW TB	RIG NO. 844 GROUND ELEVATION
DRILLING METHOD 3 in. SSA	GROUND WATER LEVELS:
DATE STARTED 1/26/18 COMPLETED 1/26/18	AT TIME OF DRILLING None
LOGGED BY KKC CHECKED BY KCH	AT END OF DRILLING None
NOTES Sheridan Drive	0hrs AFTER DRILLING Backfilled w/Cuttings, Chips, and Patch

ELEVATION (ft)	DEPTH (ft)	GRAPHIC LOG	MATERIAL DESCRIPTION	SAMPLE TYPE NUMBER	RECOVERY % (RQD)	BLOW COUNTS (N VALUE)	UNCONF. COMP. STR. (tsf)	DRY UNIT WT. (pcf)	PL MC LL			
									20	40	60	80
	0		ASPHALT - 3 Inches									
			Moist Very Dense Brown POORLY GRADED SAND w/Trace Gravel and Silt (SP)									
			Moist Very Hard Brown/Gray LEAN CLAY w/Sand and Trace Gravel (CL)	SS 1	89	27-24-27 (51)	>4.5			11		
			Moist Stiff Gray/Brown LEAN CLAY w/Sand and Trace Gravel (CL)	SS 2	100	5-7-8 (15)	3.50			11		
	5		Bottom of hole at 5.0 feet.									



TTL Associates, Inc.
 1915 N 12th Street
 Toledo, Ohio 43624
 Telephone: 419-324-2222
 Fax: 419-241-1808

BORING NUMBER SB-39

PAGE 1 OF 1

CLIENT <u>City of Ann Arbor</u>	PROJECT NAME <u>Geotechnical Bundle #1</u>
PROJECT NUMBER <u>15047.02</u>	PROJECT LOCATION <u>Ann Arbor, MI</u>
DRILLING CONTRACTOR <u>TTL Associates CW TB</u>	RIG NO. <u>844</u> GROUND ELEVATION _____
DRILLING METHOD <u>3 in. SSA</u>	GROUND WATER LEVELS:
DATE STARTED <u>1/26/18</u> COMPLETED <u>1/26/18</u>	AT TIME OF DRILLING <u>None</u>
LOGGED BY <u>KKC</u> CHECKED BY <u>KCH</u>	AT END OF DRILLING <u>None</u>
NOTES <u>Sheridan Drive</u>	0hrs AFTER DRILLING <u>Backfilled w/Cuttings, Chips, and Patch</u>

ELEVATION (ft)	DEPTH (ft)	GRAPHIC LOG	MATERIAL DESCRIPTION	SAMPLE TYPE NUMBER	RECOVERY % (RQD)	BLOW COUNTS (N VALUE)	UNCONF. COMP. STR. (tsf)	DRY UNIT WT. (pcf)	<div style="text-align: center;"> PL MC LL 20 40 60 80 ▲ SPT N VALUE ▲ 20 40 60 80 </div>
	0	ASPHALT - 4 Inches							
		Moist Medium Dense Brown POORLY GRADED SAND w/Trace Gravel and Silt (SP)	0.3'	SS 1	100	19-15-10 (25)	NP		▲
		Moist Stiff Gray/Brown LEAN CLAY w/Sand and Trace Gravel (CL)	4.0'	SS 2	100	15-8-7 (15)	3.00		● 14
	5		5.0'						
			Bottom of hole at 5.0 feet.						

TTL_GEOTECH_STANDARD_15047.02.GPJ_GINT US LAB.GDT 2/5/18

Nearest Address	Soil Boring Number	Pavement Thickness		Subgrade AASHTO Lab Class	Recommended Resilient Modulus (psi)
		Asphalt (inches)	Crushed Stone (inches)		
2400 Platt Road	Platt B-1	5½	7½	A-4	8,050
2275 Platt Road	Platt B-2	5	9		
2203 Platt Road	Platt B-3	5	11		
3319 Platt Road	Platt B-4	4¾	12¼		
1444 South Boulevard	South B-5	4¾	6½	A-2-4	12,550
1706 Waverly	Waverly B-8	3¾	N.E.	A-6	8,050
1732 Waverly	Waverly B-9	3½	N.E.		
1814 Weldon	Weldon B-7	4¾	N.E.	A-6	8,050
828 Greene Street		5	N.E.	N.E.	Pavement Core Only
1008 Greene Street		5	N.E.	N.E.	
200 Hill Street		7	N.E.	N.E.	
Eastbound Hill Street		11¾	N.E.	N.E.	
142 Hoover Street		4	N.E.	N.E.	
323 Hoover Street		4½	N.E.	N.E.	
500 Hoover Street		4¾	N.E.	N.E.	
319 Mosley Street		4	N.E.	N.E.	
620 Third Street		8	N.E.	N.E.	
1304 Geddes B-1		8½	4		12,550
1335 Geddes B-2		7	4	A-1-b	
2291 Dhu Varren B-1		3	N.E.	A-3	12,550
712 Liberty B-1		6¼	3¾		8,050
821 Liberty B-2		6	N.E.		
1832 Liberty B-3		6	4		
1484 Liberty B-4		5	5	A-6	
1213 Liberty B-5		3¼	11*		
Bird B-1		Soil Borings Offroad			
Bird B-2					

*Indicates concrete pavement encountered instead of crushed stone aggregate base
 N.E. – Not Encountered

Photographs of the pavement cores from each of the borings are attached to this report.

Please let us know if you have any questions or comments at this time.



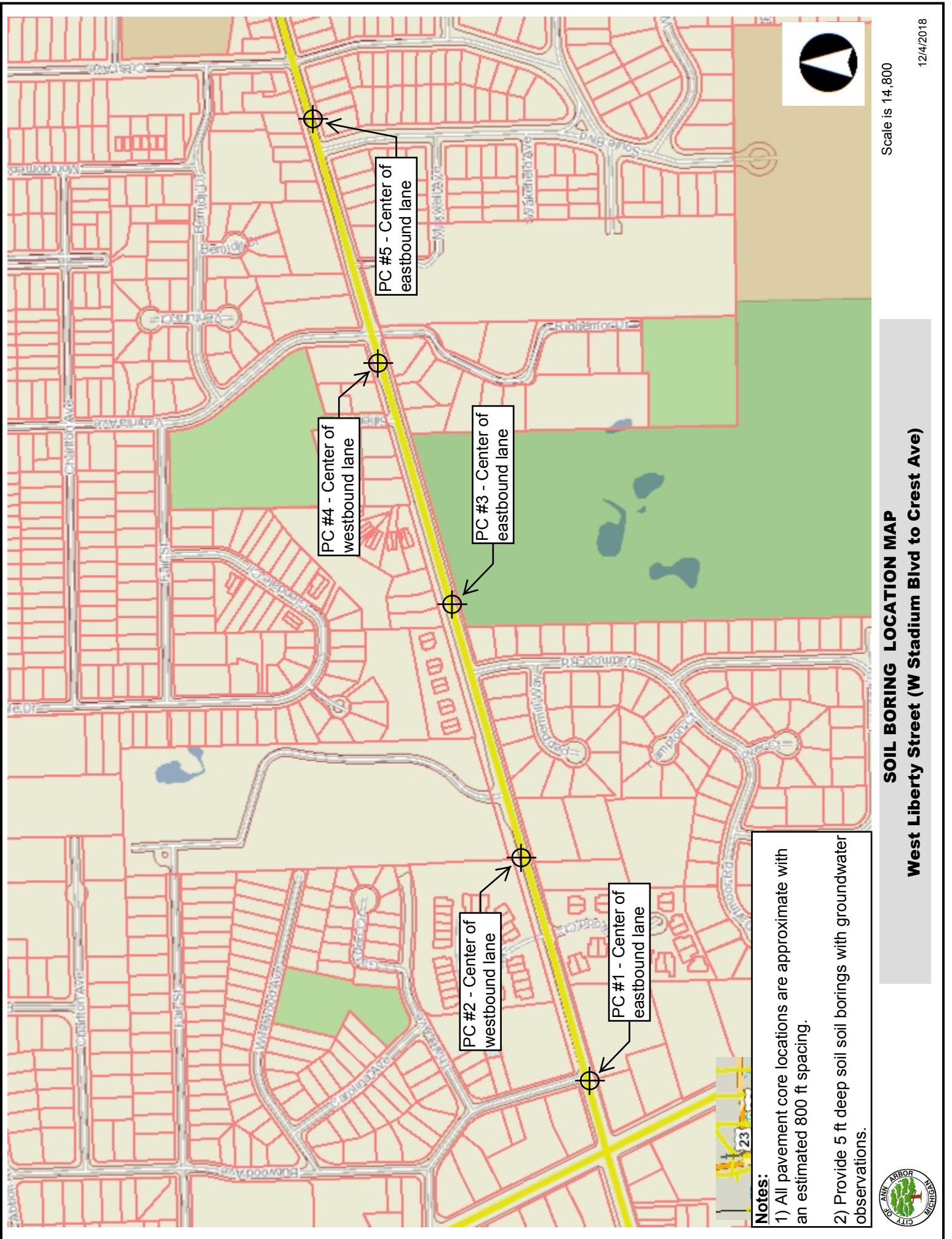

Scale is 14,800

12/4/2018

SOIL BORING LOCATION MAP
West Liberty Street (W Stadium Blvd to Crest Ave)

- Notes:**
- 1) All pavement core locations are approximate with an estimated 800 ft spacing.
 - 2) Provide 5 ft deep soil borings with groundwater observations.



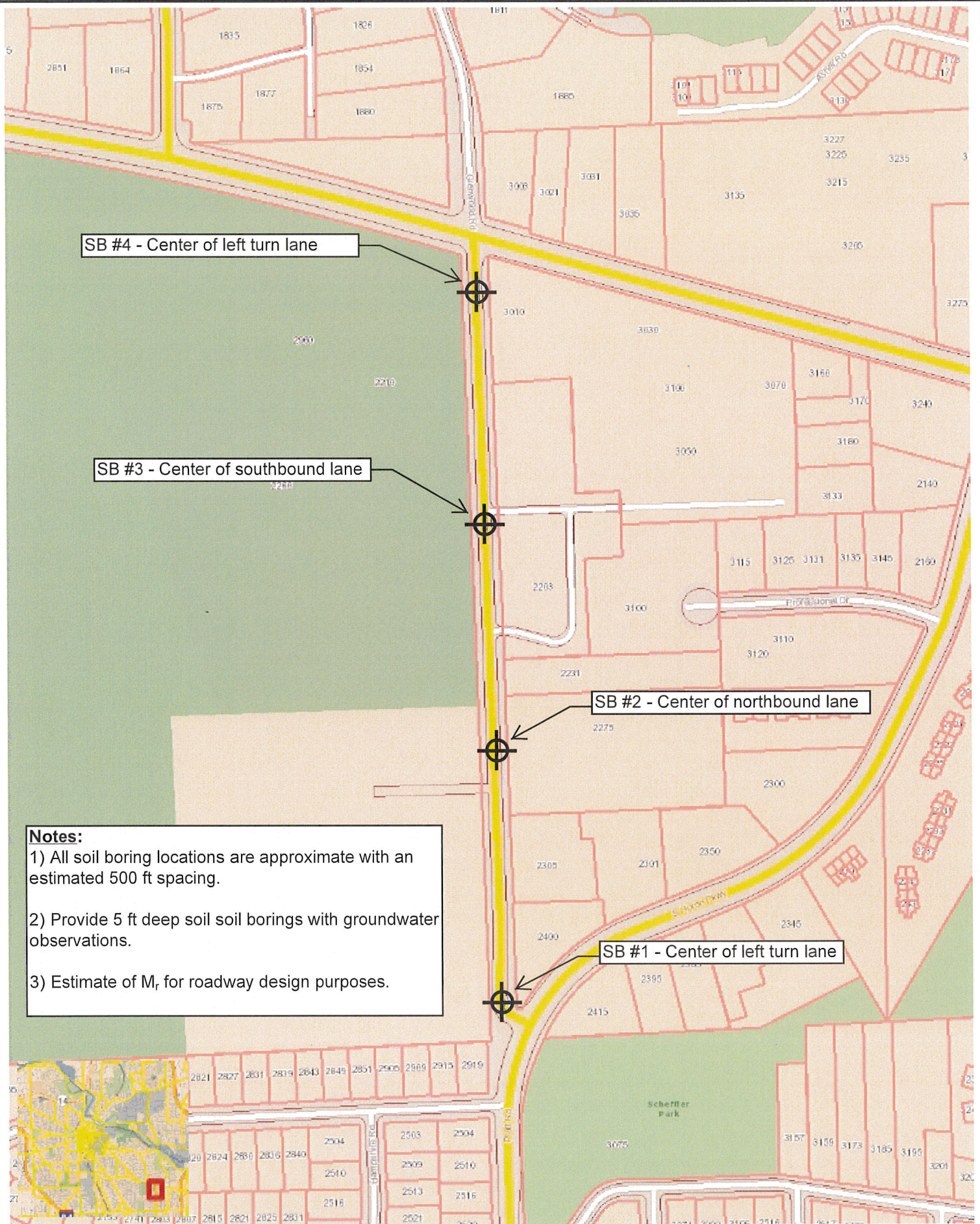

SB #4 - Center of left turn lane

SB #3 - Center of southbound lane

SB #2 - Center of northbound lane

SB #1 - Center of left turn lane

Notes:
 1) All soil boring locations are approximate with an estimated 500 ft spacing.
 2) Provide 5 ft deep soil borings with groundwater observations.
 3) Estimate of M_v for roadway design purposes.

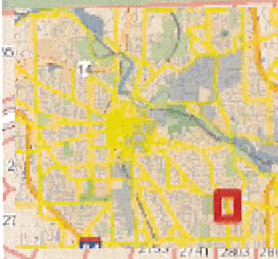

SOIL BORING LOCATION MAP
Platt Road (South Huron Pkwy to Washtenaw Ave)

Scale is 13,600

9/24/2018



TTL Associates, Inc.
 1915 N 12th Street
 Toledo, Ohio 43624
 Telephone: 419-324-2222
 Fax: 419-241-1808

BORING NUMBER Liberty B-1

PAGE 1 OF 1

CLIENT City of Ann Arbor	PROJECT NAME Geotechnical Bundle #2
PROJECT NUMBER 1504703	PROJECT LOCATION Ann Arbor, MI
DRILLING CONTRACTOR TTL Associates TB MB	RIG NO. 844 GROUND ELEVATION
DRILLING METHOD Pavement Coring with 3 in. SSA	GROUND WATER LEVELS:
DATE STARTED 3/12/19 COMPLETED 3/12/19	AT TIME OF DRILLING None
LOGGED BY KKC CHECKED BY KCH	AT END OF DRILLING None
NOTES 712 Liberty St.	0hrs AFTER DRILLING Backfilled w/Cuttings, Chips, and Patch

ELEVATION (ft)	DEPTH (ft)	GRAPHIC LOG	MATERIAL DESCRIPTION	SAMPLE TYPE NUMBER	RECOVERY % (RQD)	BLOW COUNTS (N VALUE)	UNCONF. COMP. STR. (tsf)	DRY UNIT WT. (pcf)	PL MC LL			
									20	40	60	80
0.0			ASPHALT - 6.25 Inches									
			CRUSHED STONE - 3.75 Inches									
	2.5		Moist Medium Dense Brown POORLY GRADED SAND w/Gravel and Trace Silt (SP) @2': w/Trace Gravel	SS 1	89	16-16-14 (30)	NP					▲
			Moist Loose Black/Brown POORLY GRADED SAND w/Gravel, Rock Fragments, and Trace Silt (SP)	SS 2	100	8-12-13 (25)	NP					▲
	5.0			SS 3	78	4-4-4 (8)	NP					▲
			Bottom of hole at 5.0 feet.									

TTL_GEOTECH_STANDARD_1504703.GPJ_GINT_US_LAB.GDT_3/22/19



TTL Associates, Inc.
 1915 N 12th Street
 Toledo, Ohio 43624
 Telephone: 419-324-2222
 Fax: 419-241-1808

BORING NUMBER Liberty B-2

PAGE 1 OF 1

CLIENT City of Ann Arbor	PROJECT NAME Geotechnical Bundle #2
PROJECT NUMBER 1504703	PROJECT LOCATION Ann Arbor, MI
DRILLING CONTRACTOR TTL Associates TB MB	RIG NO. 844 GROUND ELEVATION
DRILLING METHOD Pavement Coring with 3 in. SSA	GROUND WATER LEVELS:
DATE STARTED 3/12/19 COMPLETED 3/12/19	AT TIME OF DRILLING None
LOGGED BY KKC CHECKED BY KCH	AT END OF DRILLING None
NOTES 821 Liberty St.	0hrs AFTER DRILLING Backfilled w/Cuttings, Chips, and Patch

ELEVATION (ft)	DEPTH (ft)	GRAPHIC LOG	MATERIAL DESCRIPTION	SAMPLE TYPE NUMBER	RECOVERY % (RQD)	BLOW COUNTS (N VALUE)	UNCONF. COMP. STR. (tsf)	DRY UNIT WT. (pcf)	PL MC LL			
									20	40	60	80
0.0			ASPHALT - 6 Inches									
			Moist Very Dense Brown POORLY GRADED SAND w/Gravel and Trace Silt (SP)	SS 1	89	28-26-24 (50)	NP					▲
			Moist Medium Dense Brown POORLY GRADED SAND w/Trace Gravel and Silt (SP)	SS 2	100	12-12-15 (27)	NP					▲
				SS 3	94	18-13-9 (22)	NP					▲
5.0			Bottom of hole at 5.0 feet.									

TTL_GEOTECH_STANDARD_1504703.GPJ_GINT_US_LAB.GDT 3/22/19



TTL Associates, Inc.
 1915 N 12th Street
 Toledo, Ohio 43624
 Telephone: 419-324-2222
 Fax: 419-241-1808

BORING NUMBER Liberty B-3

PAGE 1 OF 1

CLIENT City of Ann Arbor	PROJECT NAME Geotechnical Bundle #2
PROJECT NUMBER 1504703	PROJECT LOCATION Ann Arbor, MI
DRILLING CONTRACTOR TTL Associates TB MB	RIG NO. 844 GROUND ELEVATION _____
DRILLING METHOD Pavement Coring with 3 in. SSA	GROUND WATER LEVELS:
DATE STARTED 3/12/19 COMPLETED 3/12/19	AT TIME OF DRILLING None
LOGGED BY KKC CHECKED BY KCH	AT END OF DRILLING None
NOTES 1832 Liberty St.	0hrs AFTER DRILLING Backfilled w/Cuttings, Chips, and Patch

ELEVATION (ft)	DEPTH (ft)	GRAPHIC LOG	MATERIAL DESCRIPTION	SAMPLE TYPE NUMBER	RECOVERY % (RQD)	BLOW COUNTS (N VALUE)	UNCONF. COMP. STR. (tsf)	DRY UNIT WT. (pcf)	PL MC LL 20 40 60 80 ▲ SPT N VALUE ▲
0.0			ASPHALT - 6 Inches						
			CRUSHED STONE - 4 Inches						
			Moist Very Dense Brown POORLY GRADED SAND w/Gravel and Trace Silt (SP)	SS 1	78	38-41-45 (86)	NP		
			Moist Hard Brown SANDY LEAN CLAY w/Trace Gravel (CL)	SS 2	89	17-20-17 (37)	1.25		15
2.5			Moist Dense Brown POORLY GRADED SAND w/Gravel and Trace Silt (SP)						
			Moist Loose Brown SILTY SAND w/Gravel (SM)	SS 3	94	4-5-4 (9)	NP		
5.0			Bottom of hole at 5.0 feet.						

TTL_GEOTECH_STANDARD_1504703.GPJ_GINT_US_LAB.GDT 3/22/19



TTL Associates, Inc.
 1915 N 12th Street
 Toledo, Ohio 43624
 Telephone: 419-324-2222
 Fax: 419-241-1808

BORING NUMBER Liberty B-4

PAGE 1 OF 1

CLIENT City of Ann Arbor	PROJECT NAME Geotechnical Bundle #2
PROJECT NUMBER 1504703	PROJECT LOCATION Ann Arbor, MI
DRILLING CONTRACTOR TTL Associates TB MB	RIG NO. 844 GROUND ELEVATION
DRILLING METHOD Pavement Coring with 3 in. SSA	GROUND WATER LEVELS:
DATE STARTED 3/12/19 COMPLETED 3/12/19	AT TIME OF DRILLING None
LOGGED BY KKC CHECKED BY KCH	AT END OF DRILLING None
NOTES 1484 Liberty St.	0hrs AFTER DRILLING Backfilled w/Cuttings, Chips, and Patch

ELEVATION (ft)	DEPTH (ft)	GRAPHIC LOG	MATERIAL DESCRIPTION	SAMPLE TYPE NUMBER	RECOVERY % (RQD)	BLOW COUNTS (N VALUE)	UNCONF. COMP. STR. (tsf)	DRY UNIT WT. (pcf)	PL MC LL			
									20	40	60	80
	0.0		ASPHALT - 5 Inches									
			CRUSHED STONE - 5 Inches									
			Moist Very Dense Brown POORLY GRADED SAND w/Trace Gravel and Silt (SP)	SS 1	78	22-24-34 (58)	NP					
	2.5		Moist Very Stiff to Hard Brown LEAN CLAY w/Sand and Trace Gravel (CL)	SS 2	100	9-8-12 (20)	2.75					
			@3.5': w/Gravel	SS 3	100	5-9-14 (23)	4.50					
	5.0		Bottom of hole at 5.0 feet.									

TTL_GEOTECH_STANDARD_1504703.GPJ GINT US LAB.GDT 3/22/19



TTL Associates, Inc.
 1915 N 12th Street
 Toledo, Ohio 43624
 Telephone: 419-324-2222
 Fax: 419-241-1808

BORING NUMBER Liberty B-5

PAGE 1 OF 1

CLIENT City of Ann Arbor	PROJECT NAME Geotechnical Bundle #2
PROJECT NUMBER 1504703	PROJECT LOCATION Ann Arbor, MI
DRILLING CONTRACTOR TTL Associates TB MB	RIG NO. 844 GROUND ELEVATION
DRILLING METHOD Pavement Coring with 3 in. SSA	GROUND WATER LEVELS:
DATE STARTED 3/12/19 COMPLETED 3/12/19	AT TIME OF DRILLING None
LOGGED BY KKC CHECKED BY KCH	AT END OF DRILLING None
NOTES 1213 Liberty St.	0hrs AFTER DRILLING Backfilled w/Cuttings, Chips, and Patch

ELEVATION (ft)	DEPTH (ft)	GRAPHIC LOG	MATERIAL DESCRIPTION	SAMPLE TYPE NUMBER	RECOVERY % (RQD)	BLOW COUNTS (N VALUE)	UNCONF. COMP. STR. (tsf)	DRY UNIT WT. (pcf)	PL MC LL			
									20	40	60	80
0.0			ASPHALT - 3.25 Inches									
			CONCRETE - 11 Inches									
			Wet Very Stiff Brown SANDY LEAN CLAY w/Gravel (CL) (Free Water Noted in Jar)	SS 1	89	14-10-6 (16)	NI					▲ 21 ●
			Moist Stiff Brown LEAN CLAY w/Sand and Trace Gravel (CL)	SS 2	100	3-4-6 (10)	1.75					▲ 23 ●
			@5.5': Stiff to Very Stiff	SS 3	83	9-7-9 (16)	1.75					▲ 23 ●
			Bottom of hole at 6.0 feet.									

TTL_GEOTECH_STANDARD 1504703.GPJ GINT US LAB.GDT 3/22/19



TTL Associates, Inc.
 1915 N 12th Street
 Toledo, Ohio 43624
 Telephone: 419-324-2222
 Fax: 419-241-1808

BORING NUMBER Platt B-1

PAGE 1 OF 1

CLIENT City of Ann Arbor	PROJECT NAME Geotechnical Bundle #2
PROJECT NUMBER 1504703	PROJECT LOCATION Ann Arbor, MI
DRILLING CONTRACTOR TTL Associates CW JP	RIG NO. 844 GROUND ELEVATION
DRILLING METHOD Pavement Coring with 3 in. SSA	GROUND WATER LEVELS:
DATE STARTED 12/27/18 COMPLETED 12/27/18	AT TIME OF DRILLING None
LOGGED BY KKC CHECKED BY KCH	AT END OF DRILLING None
NOTES 2400 Platt Road	0hrs AFTER DRILLING Backfilled w/Cuttings and Patch

ELEVATION (ft)	DEPTH (ft)	GRAPHIC LOG	MATERIAL DESCRIPTION	SAMPLE TYPE NUMBER	RECOVERY % (RQD)	BLOW COUNTS (N VALUE)	UNCONF. COMP. STR. (tsf)	DRY UNIT WT. (pcf)	PL MC LL			
									20	40	60	80
0.0			ASPHALT - 5.5 Inches									
			CRUSHED STONE - 7.5 Inches									
			Moist Medium Dense Brown POORLY GRADED SAND w/Trace Silt (SP)	SS 1	89	12-9-7 (16)	NP					
2.5			Moist Stiff Brown LEAN CLAY w/Trace Sand (CL)	SS 2	100	4-6-7 (13)	1.25					22 ▲
			@4': Very Stiff	SS 3	100	6-15-15 (30)	0.50					18 ● ▲
5.0			Bottom of hole at 5.5 feet.									

TTL_GEOTECH_STANDARD_1504703.GPJ GINT US LAB.GDT 3/22/19



TTL Associates, Inc.
 1915 N 12th Street
 Toledo, Ohio 43624
 Telephone: 419-324-2222
 Fax: 419-241-1808

BORING NUMBER Platt B-2

PAGE 1 OF 1

CLIENT City of Ann Arbor	PROJECT NAME Geotechnical Bundle #2
PROJECT NUMBER 1504703	PROJECT LOCATION Ann Arbor, MI
DRILLING CONTRACTOR TTL Associates CW JP	RIG NO. 844 GROUND ELEVATION
DRILLING METHOD Pavement Coring with 3 in. SSA	GROUND WATER LEVELS:
DATE STARTED 12/27/18 COMPLETED 12/27/18	▽ AT TIME OF DRILLING 2.8 ft
LOGGED BY KKC CHECKED BY KCH	AT END OF DRILLING None
NOTES 2275 Platt Road	0hrs AFTER DRILLING Backfilled w/Cuttings and Patch

ELEVATION (ft)	DEPTH (ft)	GRAPHIC LOG	MATERIAL DESCRIPTION	SAMPLE TYPE NUMBER	RECOVERY % (RQD)	BLOW COUNTS (N VALUE)	UNCONF. COMP. STR. (tsf)	DRY UNIT WT. (pcf)	SPT N VALUE									
									PL	MC	LL	▲						
0.0			ASPHALT - 5 Inches															
			CRUSHED STONE - 9 Inches															
	1.2'		Moist Medium Dense Red/Brown SILTY SAND w/Gravel (SM)	SS 1	89	17-8-4 (12)	NP											
	2.5'		Wet Loose Brown/Gray CLAYEY SAND w/Gravel (SC)	SS 2	100	4-4-4 (8)	NP											
	2.8'																	
	4.5'		Moist Medium Dense Brown SILTY SAND w/Gravel (SM)	SS 3	100	8-12-13 (25)	NP											
	5.0'																	
	5.5'		Bottom of hole at 5.5 feet.															

TTL_GEOTECH_STANDARD_1504703.GPJ_GINT_US_LAB.GDT_3/22/19



TTL Associates, Inc.
 1915 N 12th Street
 Toledo, Ohio 43624
 Telephone: 419-324-2222
 Fax: 419-241-1808

BORING NUMBER Platt B-3

PAGE 1 OF 1

CLIENT City of Ann Arbor	PROJECT NAME Geotechnical Bundle #2
PROJECT NUMBER 1504703	PROJECT LOCATION Ann Arbor, MI
DRILLING CONTRACTOR TTL Associates CW JP	RIG NO. 844 GROUND ELEVATION
DRILLING METHOD Pavement Coring with 3 in. SSA	GROUND WATER LEVELS:
DATE STARTED 12/27/18 COMPLETED 12/27/18	∇ AT TIME OF DRILLING 4.2 ft
LOGGED BY KKC CHECKED BY KCH	AT END OF DRILLING None
NOTES 2203 Platt Road	0hrs AFTER DRILLING Backfilled w/Cuttings and Patch

ELEVATION (ft)	DEPTH (ft)	GRAPHIC LOG	MATERIAL DESCRIPTION	SAMPLE TYPE NUMBER	RECOVERY % (RQD)	BLOW COUNTS (N VALUE)	UNCONF. COMP. STR. (tsf)	DRY UNIT WT. (pcf)	SPT N VALUE			
									PL	MC	LL	
0.0			ASPHALT - 5 Inches									
			CRUSHED STONE - 11 Inches									
			FILL - Moist Medium Dense Brown SILTY SAND w/Trace Gravel	SS 1	89	29-14-10 (24)	NP					
			@2.9': w/Gravel and Trace Brick Fragments	SS 2	100	7-6-5 (11)	NP					
			Wet Loose Brown SILTY SAND w/Trace Gravel (SM)	SS 3	100	3-3-3 (6)	NP					
			Bottom of hole at 5.5 feet.									

TTL_GEOTECH_STANDARD_1504703.GPJ_GINT_US_LAB.GDT 3/22/19



TTL Associates, Inc.
 1915 N 12th Street
 Toledo, Ohio 43624
 Telephone: 419-324-2222
 Fax: 419-241-1808

BORING NUMBER Platt B-4

PAGE 1 OF 1

CLIENT City of Ann Arbor	PROJECT NAME Geotechnical Bundle #2
PROJECT NUMBER 1504703	PROJECT LOCATION Ann Arbor, MI
DRILLING CONTRACTOR TTL Associates CW JP	RIG NO. 844 GROUND ELEVATION _____
DRILLING METHOD Pavement Coring with 3 in. SSA	GROUND WATER LEVELS:
DATE STARTED 12/26/18 COMPLETED 12/27/18	AT TIME OF DRILLING None
LOGGED BY KKC CHECKED BY KCH	AT END OF DRILLING None
NOTES 3319 Platt Road	0hrs AFTER DRILLING Backfilled w/Cuttings and Patch

ELEVATION (ft)	DEPTH (ft)	GRAPHIC LOG	MATERIAL DESCRIPTION	SAMPLE TYPE NUMBER	RECOVERY % (RQD)	BLOW COUNTS (N VALUE)	UNCONF. COMP. STR. (tsf)	DRY UNIT WT. (pcf)	PL MC LL 20 40 60 80 ▲ SPT N VALUE ▲
0.0		ASPHALT - 4.75 Inches							
		CRUSHED STONE - 12.25 Inches							
		Moist Medium Dense Brown POORLY GRADED SAND w/Clay and Gravel (SP/SC)	0.4' 1.4'	SS 1	89	27-17-10 (27)	NP		▲
2.5		Moist Very Stiff Brown LEAN CLAY w/Sand and Trace Gravel (CL)	2.3'	SS 2	100	5-7-10 (17)	2.00		19
				SS 3	100	8-9-10 (19)	>4.5		15
5.0			5.5'						
			Bottom of hole at 5.5 feet.						

TTL_GEOTECH_STANDARD_1504703.GPJ_GINT_US_LAB.GDT_3/22/19

CORE LOG

Project: Geotechnical Bundle #2

TTL Project No. 1504703

Core Dates: December 27, 2018 through January 7, 2019



2400 Platt Road B-1		2275 Platt Road B-2	
			
Core Thickness	5¼ inches (Measured 5½ inches along corehole sidewall)	Core Thickness	4¾ inches (Measured 5 inches along corehole sidewall)

CORE LOG

Project: Geotechnical Bundle #2



TTL Project No. 1504703

Core Dates: December 27, 2018 through January 7, 2019

2203 Platt Road B-3		3319 Platt Road B-4	
			
Core Thickness	5 inches	Core Thickness	3½ inches (Measured 4¾ inches along corehole sidewall)

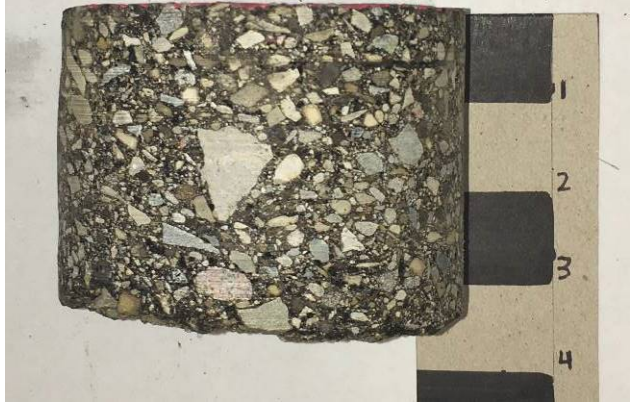

CORE LOG

Project: Geotechnical Bundle #2
TTL Project No. 1504703
Core Date: March 11 and 12, 2019

2291 Dhu Varren B-1		712 Liberty B-1	
			
Core Thickness	3 inches	Core Thickness	6¼ inches



CORE LOG

Project: Geotechnical Bundle #2
 TTL Project No. 1504703
 Core Date: March 11 and 12, 2019

821 Liberty B-2		1832 Liberty B-3	
			
Core Thickness	6 inches	Core Thickness	6 inches

CORE LOG

Project: Geotechnical Bundle #2
TTL Project No. 1504703
Core Date: March 11 and 12, 2019

1484 Liberty B-4		1213 Liberty B-5	
			
Core Thickness	5 inches	Asphalt Thickness	3 1/4 inches
		Concrete Thickness	11 inches

**CITY OF ANN ARBOR
PREVAILING WAGE DECLARATION OF COMPLIANCE**

The "wage and employment requirements" of Section 1:320 of Chapter 14 of Title I of the Ann Arbor City Code mandates that the city not enter any contract, understanding or other arrangement for a public improvement for or on behalf of the city unless the contract provides that all craftsmen, mechanics and laborers employed directly on the site in connection with said improvements, including said employees of subcontractors, shall receive the prevailing wage for the corresponding classes of craftsmen, mechanics and laborers, as determined by statistics for the Ann Arbor area compiled by the United States Department of Labor. Where the contract and the Ann Arbor City Code are silent as to definitions of terms required in determining contract compliance with regard to prevailing wages, the definitions provided in the Davis-Bacon Act as amended (40 U.S.C. 278-a to 276-a-7) for the terms shall be used. Further, to the extent that any employees of the contractor providing services under this contract are not part of the class of craftsmen, mechanics and laborers who receive a prevailing wage in conformance with section 1:320 of Chapter 14 of Title I of the Code of the City of Ann Arbor, employees shall be paid a prescribed minimum level of compensation (i.e. Living Wage) for the time those employees perform work on the contract in conformance with section 1:815 of Chapter 23 of Title I of the Code of the City of Ann Arbor.

At the request of the city, any contractor or subcontractor shall provide satisfactory proof of compliance with this provision.

The Contractor agrees:

- (a) To pay each of its employees whose wage level is required to comply with federal, state or local prevailing wage law, for work covered or funded by this contract with the City,
- (b) To require each subcontractor performing work covered or funded by this contract with the City to pay each of its employees the applicable prescribed wage level under the conditions stated in subsection (a) or (b) above.
- (c) To provide to the City payroll records or other documentation within ten (10) business days from the receipt of a request by the City.
- (d) To permit access to work sites to City representatives for the purposes of monitoring compliance, and investigating complaints or non-compliance.

The undersigned states that he/she has the requisite authority to act on behalf of his/her employer in these matters and has offered to provide the services in accordance with the terms of the wage and employment provisions of the Chapter 14 of the Ann Arbor City Code. The undersigned certifies that he/she has read and is familiar with the terms of Section 1:320 of Chapter 14 of the Ann Arbor City Code and by executing this Declaration of Compliance obligates his/her employer and any subcontractor employed by it to perform work on the contract to the wage and employment requirements stated herein. The undersigned further acknowledges and agrees that if it is found to be in violation of the wage and employment requirements of Section 1:320 of the Chapter 14 of the Ann Arbor City Code it shall have been deemed a material breach of the terms of the contract and grounds for termination of same by the City.

CADILLAC ASPHALT LLC
Company Name
Wanda Dwyer 4/12/19
Signature of Authorized Representative Date
WANDA DWYER, ESTIMATOR
Print Name and Title
1785 Rawsonville Rd, Belleville, MI 48111
Address, City, State, Zip
(734) 216-7006, WANDA.DWYER@mipmc.com
Phone/Email address

Questions about this form? Contact Procurement Office City of Ann Arbor Phone: 734/794-6500

**CITY OF ANN ARBOR
LIVING WAGE ORDINANCE DECLARATION OF COMPLIANCE**

The Ann Arbor Living Wage Ordinance (Section 1:811-1:821 of Chapter 23 of Title I of the Code) requires that an employer who is (a) a contractor providing services to or for the City for a value greater than \$10,000 for any twelve-month contract term, or (b) a recipient of federal, state, or local grant funding administered by the City for a value greater than \$10,000, or (c) a recipient of financial assistance awarded by the City for a value greater than \$10,000, shall pay its employees a prescribed minimum level of compensation (i.e., Living Wage) for the time those employees perform work on the contract or in connection with the grant or financial assistance. The Living Wage must be paid to these employees for the length of the contract/program.

Companies employing fewer than 5 persons and non-profits employing fewer than 10 persons are exempt from compliance with the Living Wage Ordinance. If this exemption applies to your company/non-profit agency please check here No. of employees

The Contractor or Grantee agrees:

- (a) To pay each of its employees whose wage level is not required to comply with federal, state or local prevailing wage law, for work covered or funded by a contract with or grant from the City, no less than the Living Wage. The current Living Wage is defined as \$13.61/hour for those employers that provide employee health care (as defined in the Ordinance at Section 1:815 Sec. 1 (a)), or no less than \$15.18/hour for those employers that do not provide health care. The Contractor or Grantor understands that the Living Wage is adjusted and established annually on April 30 in accordance with the Ordinance and covered employers shall be required to pay the adjusted amount thereafter to be in compliance with Section 1:815(3).

Check the applicable box below which applies to your workforce

Employees who are assigned to any covered City contract/grant will be paid at or above the applicable living wage without health benefits

Employees who are assigned to any covered City contract/grant will be paid at or above the applicable living wage with health benefits

- (b) To post a notice approved by the City regarding the applicability of the Living Wage Ordinance in every work place or other location in which employees or other persons contracting for employment are working.
- (c) To provide to the City payroll records or other documentation within ten (10) business days from the receipt of a request by the City.
- (d) To permit access to work sites to City representatives for the purposes of monitoring compliance, and investigating complaints or non-compliance.
- (e) To take no action that would reduce the compensation, wages, fringe benefits, or leave available to any employee covered by the Living Wage Ordinance or any person contracted for employment and covered by the Living Wage Ordinance in order to pay the living wage required by the Living Wage Ordinance.

The undersigned states that he/she has the requisite authority to act on behalf of his/her employer in these matters and has offered to provide the services or agrees to accept financial assistance in accordance with the terms of the Living Wage Ordinance. The undersigned certifies that he/she has read and is familiar with the terms of the Living Wage Ordinance, obligates the Employer/Grantee to those terms and acknowledges that if his/her employer is found to be in violation of Ordinance it may be subject to civil penalties and termination of the awarded contract or grant of financial assistance.

CADILLAC ASPHALT LLC
Company Name

1785 RAWSONVILLE RD
Street Address

[Signature] 4/12/19
Signature of Authorized Representative Date

Belleville, MI 48111
City, State, Zip

WANDA DWYER, ESTIMATOR
Print Name and Title

(734) 216-7006 / WANDA.DWYER@mipmc.com
Phone/Email address

CITY OF ANN ARBOR LIVING WAGE ORDINANCE

RATE EFFECTIVE APRIL 30, 2018 - ENDING APRIL 29, 2019

\$13.22 per hour

If the employer provides health care benefits*

\$14.75 per hour

If the employer does **NOT** provide health care benefits*

Employers providing services to or for the City of Ann Arbor or recipients of grants or financial assistance from the City of Ann Arbor for a value of more than \$10,000 in a twelve-month period of time must pay those employees performing work on a City of Ann Arbor contract or grant, the above living wage.

ENFORCEMENT

The City of Ann Arbor may recover back wages either administratively or through court action for the employees that have been underpaid in violation of the law. Persons denied payment of the living wage have the right to bring a civil action for damages in addition to any action taken by the City.

Violation of this Ordinance is punishable by fines of not more than \$500/violation plus costs, with each day being considered a separate violation. Additionally, the City of Ann Arbor has the right to modify, terminate, cancel or suspend a contract in the event of a violation of the Ordinance.

* Health Care benefits include those paid for by the employer or making an employer contribution toward the purchase of health care. The employee contribution must not exceed \$.50 an hour for an average work week; and the employer cost or contribution must equal no less than \$1/hr for the average work week.

The Law Requires Employers to Display This Poster Where Employees Can Readily See It.

**For Additional Information or to File a Complaint Contact:
Colin Spencer at 734/794-6500 or cspencer@a2gov.org**



Vendor Conflict of Interest Disclosure Form

All vendors interested in conducting business with the City of Ann Arbor must complete and return the Vendor Conflict of Interest Disclosure Form in order to be eligible to be awarded a contract. Please note that all vendors are subject to comply with the City of Ann Arbor's conflict of interest policies as stated within the certification section below.

If a vendor has a relationship with a City of Ann Arbor official or employee, an immediate family member of a City of Ann Arbor official or employee, the vendor shall disclose the information required below.

1. No City official or employee or City employee's immediate family member has an ownership interest in vendor's company or is deriving personal financial gain from this contract.
2. No retired or separated City official or employee who has been retired or separated from the City for less than one (1) year has an ownership interest in vendor's Company.
3. No City employee is contemporaneously employed or prospectively to be employed with the vendor.
4. Vendor hereby declares it has not and will not provide gifts or hospitality of any dollar value or any other gratuities to any City employee or elected official to obtain or maintain a contract.
5. Please note any exceptions below:

Conflict of Interest Disclosure*	
Name of City of Ann Arbor employees, elected officials or immediate family members with whom there may be a potential conflict of interest.	<input type="checkbox"/> Relationship to employee <input type="checkbox"/> Interest in vendor's company <input type="checkbox"/> Other (please describe in box below)
NONE	

*Disclosing a potential conflict of interest does not disqualify vendors. In the event vendors do not disclose potential conflicts of interest and they are detected by the City, vendor will be exempt from doing business with the City.

I certify that this Conflict of Interest Disclosure has been examined by me and that its contents are true and correct to my knowledge and belief and I have the authority to so certify on behalf of the Vendor by my signature below:		
CADILLAC ASPHALT LLC	(734) 485-1717	
Vendor Name	Vendor Phone Number	
	4/12/19	WANDA DWYER
Signature of Vendor Authorized Representative	Date	Printed Name of Vendor Authorized Representative

Questions about this form? Contact Procurement Office City of Ann Arbor Phone: 734/794-6500, procurement@a2gov.org

**CITY OF ANN ARBOR
DECLARATION OF COMPLIANCE**

Non-Discrimination Ordinance

The "non discrimination by city contractors" provision of the City of Ann Arbor Non-Discrimination Ordinance (Ann Arbor City Code Chapter 112, Section 9:158) requires all contractors proposing to do business with the City to treat employees in a manner which provides equal employment opportunity and does not discriminate against any of their employees, any City employee working with them, or any applicant for employment on the basis of actual or perceived age, arrest record, color, disability, educational association, familial status, family responsibilities, gender expression, gender identity, genetic information, height, HIV status, marital status, national origin, political beliefs, race, religion, sex, sexual orientation, source of income, veteran status, victim of domestic violence or stalking, or weight. It also requires that the contractors include a similar provision in all subcontracts that they execute for City work or programs.

In addition the City Non-Discrimination Ordinance requires that all contractors proposing to do business with the City of Ann Arbor must satisfy the contract compliance administrative policy adopted by the City Administrator. A copy of that policy may be obtained from the Purchasing Manager

The Contractor agrees:

- (a) To comply with the terms of the City of Ann Arbor's Non-Discrimination Ordinance and contract compliance administrative policy, including but not limited to an acceptable affirmative action program if applicable.
- (b) To post the City of Ann Arbor's Non-Discrimination Ordinance Notice in every work place or other location in which employees or other persons are contracted to provide services under a contract with the City.
- (c) To provide documentation within the specified time frame in connection with any workforce verification, compliance review or complaint investigation.
- (d) To permit access to employees and work sites to City representatives for the purposes of monitoring compliance, or investigating complaints of non-compliance.

The undersigned states that he/she has the requisite authority to act on behalf of his/her employer in these matters and has offered to provide the services in accordance with the terms of the Ann Arbor Non-Discrimination Ordinance. The undersigned certifies that he/she has read and is familiar with the terms of the Non-Discrimination Ordinance, obligates the Contractor to those terms and acknowledges that if his/her employer is found to be in violation of Ordinance it may be subject to civil penalties and termination of the awarded contract.

CADILLAC ASPHALT LLC
Company Name

Wanda Dwyer 4/12/19
Signature of Authorized Representative Date

WANDA DWYER, ESTIMATOR
Print Name and Title

1785 RAWSONVILLE RD, BELLEVILLE, MI 48111
Address, City, State, Zip

(734) 216-7006 / WANDA.DWYER@mipmc.com
Phone/Email Address

Questions about the Notice or the City Administrative Policy, Please contact:
Procurement Office of the City of Ann Arbor
(734) 794-6500

CITY OF ANN ARBOR NON-DISCRIMINATION ORDINANCE

Relevant provisions of Chapter 112, Nondiscrimination, of the Ann Arbor City Code are included below.
You can review the entire ordinance at www.a2gov.org/humanrights.

Intent: It is the intent of the city that no individual be denied equal protection of the laws; nor shall any individual be denied the enjoyment of his or her civil or political rights or be discriminated against because of actual or perceived age, arrest record, color, disability, educational association, familial status, family responsibilities, gender expression, gender identity, genetic information, height, HIV status, marital status, national origin, political beliefs, race, religion, sex, sexual orientation, source of income, veteran status, victim of domestic violence or stalking, or weight.

Discriminatory Employment Practices: No person shall discriminate in the hire, employment, compensation, work classifications, conditions or terms, promotion or demotion, or termination of employment of any individual. No person shall discriminate in limiting membership, conditions of membership or termination of membership in any labor union or apprenticeship program.

Discriminatory Effects: No person shall adopt, enforce or employ any policy or requirement which has the effect of creating unequal opportunities according to actual or perceived age, arrest record, color, disability, educational association, familial status, family responsibilities, gender expression, gender identity, genetic information, height, HIV status, marital status, national origin, political beliefs, race, religion, sex, sexual orientation, source of income, veteran status, victim of domestic violence or stalking, or weight for an individual to obtain housing, employment or public accommodation, except for a bona fide business necessity. Such a necessity does not arise due to a mere inconvenience or because of suspected objection to such a person by neighbors, customers or other persons.

Nondiscrimination by City Contractors: All contractors proposing to do business with the City of Ann Arbor shall satisfy the contract compliance administrative policy adopted by the City Administrator in accordance with the guidelines of this section. All city contractors shall ensure that applicants are employed and that employees are treated during employment in a manner which provides equal employment opportunity and tends to eliminate inequality based upon any classification protected by this chapter. All contractors shall agree not to discriminate against an employee or applicant for employment with respect to hire, tenure, terms, conditions, or privileges of employment, or a matter directly or indirectly related to employment, because of any applicable protected classification. All contractors shall be required to post a copy of Ann Arbor's Non-Discrimination Ordinance at all work locations where its employees provide services under a contract with the city.

Complaint Procedure: If any individual believes there has been a violation of this chapter, he/she may file a complaint with the City's Human Rights Commission. The complaint must be filed within 180 calendar days from the date of the individual's knowledge of the allegedly discriminatory action or 180 calendar days from the date when the individual should have known of the allegedly discriminatory action. A complaint that is not filed within this timeframe cannot be considered by the Human Rights Commission. To file a complaint, first complete the complaint form, which is available at www.a2gov.org/humanrights. Then submit it to the Human Rights Commission by e-mail (hrc@a2gov.org), by mail (Ann Arbor Human Rights Commission, PO Box 8647, Ann Arbor, MI 48107), or in person (City Clerk's Office). For further information, please call the commission at 734-794-6141 or e-mail the commission at hrc@a2gov.org.

Private Actions For Damages or Injunctive Relief: To the extent allowed by law, an individual who is the victim of discriminatory action in violation of this chapter may bring a civil action for appropriate injunctive relief or damages or both against the person(s) who acted in violation of this chapter.

THIS IS AN OFFICIAL GOVERNMENT NOTICE AND
MUST BE DISPLAYED WHERE EMPLOYEES CAN READILY SEE IT.

MICHIGAN DEPARTMENT OF TRANSPORTATION CERTIFIED PAYROLL

COMPLETION OF CERTIFIED PAYROLL FORM FULFILLS THE MINIMUM MDOT PREVAILING WAGE REQUIREMENTS

(1) NAME OF CONTRACTOR / SUBCONTRACTOR (CIRCLE ONE)		(2) ADDRESS											(3) PAYROLL NO.				(4) FOR WEEK ENDING				(5) PROJECT AND LOCATION				(6) CONTRACT ID										
EMPLOYEE INFORMATION		(a)		(b)		(c)		(d) DAY AND DATE				(e)		(f)		(g)		(h)		(i)				(j) DEDUCTIONS				(k)							
NAME:		ID #:		GROUP/CLASS #:		WORK CLASSIFICATION		Hour Type		HOURS WORKED ON PROJECT				TOTAL HOURS ON PROJECT		PROJECT RATE OF PAY		FRINGE PAY		GROSS PROJECT EARNED		TOTAL WEEKLY HOURS WORKED ALL JOBS		FICA		FEDERAL		STATE		OTHER		TOTAL DEDUCT		TOTAL WEEKLY WAGES PAID FOR ALL JOBS	
												0						\$0.00		/										\$0.00					
ETHGEN: NAME:		ID #:		GROUP/CLASS #:		S						0						\$0.00		/										\$0.00					
ETHGEN: NAME:		ID #:		GROUP/CLASS #:		S						0						\$0.00		/										\$0.00					
ETHGEN: NAME:		ID #:		GROUP/CLASS #:		S						0						\$0.00		/										\$0.00					
ETHGEN: NAME:		ID #:		GROUP/CLASS #:		S						0						\$0.00		/										\$0.00					
ETHGEN: NAME:		ID #:		GROUP/CLASS #:		S						0						\$0.00		/										\$0.00					
ETHGEN: NAME:		ID #:		GROUP/CLASS #:		S						0						\$0.00		/										\$0.00					
ETHGEN: NAME:		ID #:		GROUP/CLASS #:		S						0						\$0.00		/										\$0.00					
ETHGEN: NAME:		ID #:		GROUP/CLASS #:		S						0						\$0.00		/										\$0.00					
ETHGEN: NAME:		ID #:		GROUP/CLASS #:		S						0						\$0.00		/										\$0.00					

Date _____

I, _____ (Name of Signatory Party) _____ (Title)

do hereby state:

(1) That I pay or supervise the payment of the persons employed by

_____ (Contractor or Subcontractor) _____ on the _____ (Building or Work) _____; that during the payroll period commencing on the _____ day of _____, _____, and ending the _____ day of _____,

all persons employed on said project have been paid the full weekly wages earned, that no rebates have been or will be made either directly or indirectly to or on behalf of said

_____ (Contractor or Subcontractor) _____ from the full

weekly wages earned by any person and that no deductions have been made either directly or indirectly from the full wages earned by any person, other than permissible deductions as defined in Regulations, Part 3 (29 C.F.R. Subtitle A), issued by the Secretary of Labor under the Copeland Act, as amended (48 Stat. 948, 63 Stat. 108, 72 Stat. 967; 40 U.S.C. § 3145), and described below:

(2) That any payrolls otherwise under this contract required to be submitted for the above period are correct and complete; that the wage rates for laborers or mechanics contained therein are not less than the applicable wage rates contained in any wage determination incorporated into the contract; that the classifications set forth therein for each laborer or mechanic conform with the work he performed.

(3) That any apprentices employed in the above period are duly registered in a bona fide apprenticeship program registered with a State apprenticeship agency recognized by the Bureau of Apprenticeship and Training, United States Department of Labor or if no such recognized agency exists in a State, are registered with the Bureau of Apprenticeship and Training, United States Department of Labor.

(4) That: (a) WHERE FRINGE BENEFITS ARE PAID TO APPROVED PLANS, FUNDS, OR PROGRAMS

-- in addition to the basic hourly wage rates paid to each laborer or mechanic listed in the above referenced payroll, payments of fringe benefits as listed in the contract have been or will be made to appropriate programs for the benefit of such employees, except as noted in section 4(c) below.

(b) WHERE FRINGE BENEFITS ARE PAID IN CASH

-- Each laborer or mechanic listed in the above referenced payroll has been paid, as indicated on the payroll, an amount not less than the sum of the applicable basic hourly wage rate plus the amount of the required fringe benefits as listed in the contract, except as noted in section 4(c) below.

(c) EXCEPTIONS

EXCEPTION (CRAFT)	EXPLANATION
REMARKS:	

NAME AND TITLE	SIGNATURE
THE WILLFUL FALSIFICATION OF ANY OF THE ABOVE STATEMENTS MAY SUBJECT THE CONTRACTOR OR SUBCONTRACTOR TO CIVIL OR CRIMINAL PROSECUTION. SEE SECTION 1001 OF TITLE 18 AND SECTION 2311 OF TITLE 31 OF THE UNITED STATES CODE.	

General Decision Number: MI190001 03/08/2019 MI1

Superseded General Decision Number: MI20180001

State: Michigan

Construction Types: Highway (Highway, Airport & Bridge xxxxx and Sewer/Incid. to Hwy.)

Counties: Michigan Statewide.

Note: Under Executive Order (EO) 13658, an hourly minimum wage of \$10.60 for calendar year 2019 applies to all contracts subject to the Davis-Bacon Act for which the contract is awarded (and any solicitation was issued) on or after January 1, 2015. If this contract is covered by the EO, the contractor must pay all workers in any classification listed on this wage determination at least \$10.60 per hour (or the applicable wage rate listed on this wage determination, if it is higher) for all hours spent performing on the contract in calendar year 2019. If this contract is covered by the EO and a classification considered necessary for performance of work on the contract does not appear on this wage determination, the contractor must pay workers in that classification at least the wage rate determined through the conformance process set forth in 29 CFR 5.5(a)(1)(ii) (or the EO minimum wage rate, if it is higher than the conformed wage rate). The EO minimum wage rate will be adjusted annually. Please note that this EO applies to the above-mentioned types of contracts entered into by the federal government that are subject to the Davis-Bacon Act itself, but it does not apply to contracts subject only to the Davis-Bacon Related Acts, including those set forth at 29 CFR 5.1(a)(2)-(60). Additional information on contractor requirements and worker protections under the EO is available at www.dol.gov/whd/govcontracts.

Modification Number	Publication Date
0	01/04/2019
1	01/25/2019
2	03/08/2019

CARP0004-004 06/01/2018

REMAINDER OF STATE

	Rates	Fringes
CARPENTER (Piledriver).....	\$ 27.12	20.19

CARP0004-005 06/01/2018

LIVINGSTON (Townships of Brighton, Deerfield, Genoa, Hartland, Oceola & Tyrone), MACOMB, MONROE, OAKLAND, SANILAC, ST. CLAIR AND WAYNE COUNTIES

	Rates	Fringes
CARPENTER (Piledriver).....	\$ 30.50	27.28

ELEC0017-005 06/04/2018

STATEWIDE

	Rates	Fringes
Line Construction		
Groundman/Driver.....	\$ 28.33	6.45+29%
Journeyman Signal Tech, Communications Tech, Tower Tech & Fiber Optic Splicers.	\$ 39.31	6.45+29%
Journeyman Specialist.....	\$ 45.21	6.45+29%
Operator A.....	\$ 33.22	6.45+29%
Operator B.....	\$ 31.02	6.45+29%

Classifications

Journeyman Specialist: Refers to a crew of only one person working alone.

Operator A: Shall be proficient in operating all power equipment including: Backhoe, Excavator, Directional Bore and Boom/Digger truck.

Operator B: Shall be proficient in operating any 2 of the above mentioned pieces of equipment listed under Operator A.

ENGI0324-003 06/01/2018

ALCONA, ALPENA, ARENAC, BAY, CHEBOYGAN, CLARE, CLINTON, CRAWFORD, GENESEE, GLADWIN, GRATIOT, HURON, INGHAM, IOSCO, ISABELLA, JACKSON, LAPEER, LENAWEE, LIVINGSTON, MACOMB, MIDLAND, MONROE, MONTMORENCY, OAKLAND, OGEMAW, OSCODA, OTSEGO, PRESQUE ISLE, ROSCOMMON, SAGINAW, ST. CLAIR, SANILAC, SHIAWASSEE, TUSCOLA, WASHTENAW AND WAYNE COUNTIES:

	Rates	Fringes
OPERATOR: Power Equipment (Steel Erection)		
GROUP 1.....	\$ 45.37	23.85
GROUP 2.....	\$ 46.37	23.85
GROUP 3.....	\$ 43.87	23.85
GROUP 4.....	\$ 44.87	23.85
GROUP 5.....	\$ 42.37	23.85
GROUP 6.....	\$ 43.37	23.85
GROUP 7.....	\$ 42.10	23.85
GROUP 8.....	\$ 43.10	23.85
GROUP 9.....	\$ 41.65	23.85
GROUP 10.....	\$ 42.65	23.85
GROUP 11.....	\$ 40.92	23.85
GROUP 12.....	\$ 41.92	23.85
GROUP 13.....	\$ 40.56	23.85
GROUP 14.....	\$ 41.56	23.85
GROUP 15.....	\$ 39.92	23.85
GROUP 16.....	\$ 37.82	23.85
GROUP 17.....	\$ 23.64	11.00
GROUP 18.....	\$ 27.08	11.00

FOOTNOTE:

Paid Holidays: New Year's Day, Memorial Day, Fourth of July, Labor Day, Thanksgiving Day and Christmas Day.

POWER EQUIPMENT OPERATOR CLASSIFICATIONS

GROUP 1: Engineer when operating combination of boom and jib 400' or longer

GROUP 2: Engineer when operating combination of boom and jib 400' or longer on a crane that requires an oiler

GROUP 3: Engineer when operating combination of boom and jib 300' or longer

GROUP 4: Engineer when operating combination of boom and jib 300' or longer on a crane that requires an oiler

GROUP 5: Engineer when operating combination of boom and jib 220' or longer

GROUP 6: Engineer when operating combination of boom and jib 220' or longer on a crane that requires an oiler

GROUP 7: Engineer when operating combination of boom and jib 140' or longer

GROUP 8: Engineer when operating combination of boom and jib 140' or longer on a crane that requires an oiler

GROUP 9: Tower crane & derrick operator (where operator's work station is 50 ft. or more above first sub-level)

GROUP 10: Tower crane & derrick operator (where operator's work station is 50 ft. or more above first sub-level) on a crane that requires an oiler

GROUP 11: Engineer when operating combination of boom and jib 120' or longer

GROUP 12: Engineer when operating combination of boom and jib 120' or longer on a crane that requires an oiler

GROUP 13: Crane operator; job mechanic and 3 drum hoist and excavator

GROUP 14: Crane operator on a crane that requires an oiler

GROUP 15: Hoisting operator; 2 drum hoist and rubber tired backhoe

GROUP 16: Forklift and 1 drum hoist

GROUP 17: Compressor or welder operator

GROUP 18: Oiler

ENGI0324-004 06/01/2018

AREA 1: ALLEGAN, BARRY, BERRIEN, BRANCH, CALHOUN, CASS, EATON, HILLSDALE, IONIA, KALAMAZOO, KENT, LAKE, MANISTEE, MASON, MECOSTA, MONTCALM, MUSKEGON, NEWAYGO, OCEANA, OSCEOLA, OTTAWA, ST. JOSEPH, VAN BUREN

AREA 2: ANTRIM, BENZIE, CHARLEVOIX, EMMET, GRAND TRAVERSE, KALKASKA, LEELANAU, MISSAUKEE AND WEXFORD COUNTIES:

Rates Fringes

OPERATOR: Power Equipment
(Steel Erection)

AREA 1

GROUP 1.....	\$ 45.37	23.85
GROUP 2.....	\$ 42.10	23.85
GROUP 3.....	\$ 40.56	23.85
GROUP 4.....	\$ 37.82	23.85
GROUP 5.....	\$ 23.64	11.00
GROUP 6.....	\$ 27.08	11.00
AREA 2		
GROUP 1.....	\$ 45.37	23.85
GROUP 2.....	\$ 42.10	23.85
GROUP 3.....	\$ 40.56	23.85
GROUP 4.....	\$ 37.82	23.85
GROUP 5.....	\$ 23.64	11.00
GROUP 6.....	\$ 27.08	11.00

FOOTNOTES:

Crane operator with main boom and jib 300' or longer: \$1.50 additional to the group 1 rate. Crane operator with main boom and jib 400' or longer: \$3.00 additional to the group 1 rate.

PAID HOLIDAYS: New Year's Day, Memorial Day, Fourth of July, Labor Day, Thanksgiving Day and Christmas Day.

POWER EQUIPMENT OPERATOR CLASSIFICATIONS:

GROUP 1: Crane Operator with main boom & jib 400', 300', or 220' or longer.

GROUP 2: Crane Operator with main boom & jib 140' or longer, Tower Crane; Gantry Crane; Whirley Derrick.

GROUP 3: Regular Equipment Operator, Crane, Dozer, Loader, Hoist, Straddle Wagon, Mechanic, Grader and Hydro Excavator.

GROUP 4: Air Tugger (single drum), Material Hoist Pump 6" or over, Elevators, Brokk Concrete Breaker.

GROUP 5: Air Compressor, Welder, Generators, Conveyors

GROUP 6: Oiler and fire tender

ENGI0324-005 09/01/2018

AREA 1: GENESEE, LAPEER, LIVINGSTON, MACOMB, MONROE, OAKLAND, ST. CLAIR, WASHTENAW AND WAYNE COUNTIES

AREA 2: ALCONA, ALLEGAN, ALGER, ALPENA, ANTRIM, ARENAC, BARAGA, BARRY, BAY, BENZIE, BERRIEN, BRANCH, CALHOUN, CASS, CHARLEVOIX, CHEBOYGAN, CHIPPEWA, CLARE, CLINTON, CRAWFORD, DELTA, DICKINSON, EATON, EMMET, GLADWIN, GOGEBIC, GRAND TRAVERSE, GRATIOT, HILLSDALE, HOUGHTON, HURON, INGHAM, IONIA, IOSCO, IRON, ISABELLA, JACKSON, KALAMAZOO, KALKASKA, KENT, KWEENAW, LAKE, LEELANAU, LENAWEE, LUCE, MACKINAC, MANISTEE, MARQUETTE, MASON, MECOSTA, MENOMINEE, MIDLAND, MISSAUKEE, MONTCALM, MONTMORENCY, MUSKEGON, NEWAYGO, OCEANA, OGEMAW, ONTONAGON, OSCEOLA, OSCODA, OTSEGO, OTTAWA, PRESQUE ISLE, ROSCOMMON, SAGINAW, SANILAC, SCHOOLCRAFT, SHIAWASSEE, ST. JOSEPH, TUSCOLA, VAN BUREN AND WEXFORD COUNTIES

Rates

Fringes

OPERATOR: Power Equipment
(Underground construction
(including sewer))

AREA 1:		
GROUP 1.....	\$ 32.53	23.85
GROUP 2.....	\$ 27.80	23.85
GROUP 3.....	\$ 27.07	23.85
GROUP 4.....	\$ 26.50	23.85
AREA 2:		
GROUP 1.....	\$ 30.82	23.85
GROUP 2.....	\$ 25.93	23.85
GROUP 3.....	\$ 25.43	23.85
GROUP 4.....	\$ 25.15	23.85

POWER EQUIPMENT OPERATOR CLASSIFICATIONS

GROUP 1: Backfiller tamper; Backhoe; Batch plant operator (concrete); Clamshell; Concrete paver (2 drums or larger); Conveyor loader (Euclid type); Crane (crawler, truck type or pile driving); Dozer; Dragline; Elevating grader; Endloader; Gradall (and similar type machine); Grader; Mechanic; Power shovel; Roller (asphalt); Scraper (self-propelled or tractor drawn); Side boom tractor (type D-4 or equivalent and larger); Slip form paver; Slope paver; Trencher (over 8 ft. digging capacity); Well drilling rig; Concrete pump with boom operator; Hydro Excavator

GROUP 2: Boom truck (power swing type boom); Crusher; Hoist; Pump (1 or more - 6-in. discharge or larger - gas or diesel- powered or powered by generator of 300 amperes or more - inclusive of generator); Side boom tractor (smaller than type D-4 or equivalent); Tractor (pneu-tired, other than backhoe or front end loader); Trencher (8-ft. digging capacity and smaller); Vac Truck

GROUP 3: Air compressors (600 cfm or larger); Air compressors (2 or more-less than 600 cfm); Boom truck (non-swinging, non- powered type boom); Concrete breaker (self-propelled or truck mounted - includes compressor); Concrete paver (1 drum-1/2 yd. or larger); Elevator (other than passenger); Maintenance person; Pump (2 or more-4-in. up to 6-in. discharge-gas or diesel powered - excluding submersible pumps); Pumpcrete machine (and similar equipment); Wagon drill (multiple); Welding machine or generator (2 or more-300 amp. or larger - gas or diesel powered)

GROUP 4: Boiler; Concrete saw (40 hp or over); Curing machine (self-propelled); Farm tractor (with attachment); Finishing machine (concrete); Fire person; Hydraulic pipe pushing machine; Mulching equipment; Oiler; Pumps (2 or more up to 4-in. discharge, if used 3 hours or more a day, gas or diesel powered - excluding submersible pumps); Roller (other than asphalt); Stump remover; Trencher (service); Vibrating compaction equipment, self-propelled (6 ft. wide or over); End dump operator; Sweeper (Wayne type); Water wagon and Extend-a boom forklift

ENGI0324-006 06/01/2018

AREA 1: GENESEE, MACOMB, MONROE, OAKLAND, WASHTENAW AND WAYNE COUNTIES

AREA 2: ALCONA, ALGER, ALLEGAN, ALPENA, ANTRIM, ARENAC, BARAGA, BARRY, BAY, BENZIE, BERRIEN, BRANCH, CALHOUN, CASS, CHARLEVOIX, CHEBOYGAN, CHIPPEWA, CLARE, CLINTON, CRAWFORD, DELTA, DICKINSON, EATON, EMMET, GLADWIN, GOGEBIC, GRAND TRAVERSE, GRATIOT, HILLSDALE, HOUGHTON, HURON, INGHAM, IONIA, IOSCO, IRON, ISABELLA, JACKSON, KALAMAZOO, KALKASKA, KENT, KEWEENAW,

LAKE, LAPEER, LEELANAU, LENAWEE, LIVINGSTON, LUCE, MACKINAC, MANISTEE, MARQUETTE, MASON, MECOSTA, MENOMINEE, MIDLAND, MISSAUKEE, MONTCALM, MONTMORENCY, MUSKEGON, NEWAYGO, OCEANA, OGEMAW, ONTONAGON, OSCEOLA, OSCODA, OTSEGO, OTTAWA, PRESQUE ISLE, ROSCOMMON, SAGINAW, ST. CLARE, ST. JOSEPH, SANILAC, SCHOOLCRAFT, SHIAWASSEE, TUSCOLA, VAN BUREN AND WEXFORD COUNTIES

Rates Fringes

Power equipment operators:
(AIRPORT, BRIDGE & HIGHWAY CONSTRUCTION)

AREA 1

GROUP 1.....	\$ 33.36	23.90
GROUP 2.....	\$ 26.63	23.90
GROUP 3.....	\$ 27.93	23.90
GROUP 4.....	\$ 25.90	23.90
GROUP 5.....	\$ 20.70	11.00

AREA 2

GROUP 1.....	\$ 33.36	23.90
GROUP 2.....	\$ 26.63	23.90
GROUP 3.....	\$ 27.93	23.90
GROUP 4.....	\$ 25.90	23.90
GROUP 5.....	\$ 20.70	11.00

POWER EQUIPMENT OPERATOR CLASSIFICATIONS

GROUP 1: Asphalt plant operator; Crane operator (does not include work on bridge construction projects when the crane operator is erecting structural components); Dragline operator; Shovel operator; Locomotive operator; Paver operator (5 bags or more); Elevating grader operator; Pile driving operator; Roller operator (asphalt); Blade grader operator; Trenching machine operator (ladder or wheel type); Auto-grader; Slip form paver; Self-propelled or tractor-drawn scraper; Conveyor loader operator (Euclid type); Endloader operator (1 yd. capacity and over); Bulldozer; Hoisting engineer; Tractor operator; Finishing machine operator (asphalt); Mechanic; Pump operator (6-in. discharge or over, gas, diesel powered or generator of 300 amp. or larger); Shouldering or gravel distributing machine operator (self-propelled); Backhoe (with over 3/8 yd. bucket); Side boom tractor (type D-4 or equivalent or larger); Tube finisher (slip form paving); Gradall (and similar type machine); Asphalt paver (self-propelled); Asphalt planer (self-propelled); Batch plant (concrete-central mix); Slurry machine (asphalt); Concrete pump (3 in. and over); Roto-mill; Swinging boom truck (over 12 ton capacity); Hydro demolisher (water blaster); Farm-type tractor with attached pan

GROUP 2: Screening plant operator; Washing plant operator; Crusher operator; Backhoe (with 3/8 yd. bucket or less); Side boom tractor (smaller than D-4 type or equivalent); Sweeper (Wayne type and similar equipment); Vacuum truck operator; Batch plant (concrete dry batch)

GROUP 3: Grease Truck

GROUP 4: Air compressor operator (600 cu. ft. per min or more); Air compressor operator (two or more, less than 600 cfm); Wagon drill operator; Concrete breaker; Tractor operator (farm type with attachment)

GROUP 5: Boiler fire tender; Oiler; Fire tender; Trencher

(service); Flexplane operator; Cleftplane operator; Grader operator (self-propelled fine-grade or form (concrete)); Finishing machine operator (concrete); Boom or winch hoist truck operator; Endloader operator (under 1 yd. capacity); Roller operator (other than asphalt); Curing equipment operator (self-propelled); Concrete saw operator (40 h.p. or over); Power bin operator; Plant drier operator (asphalt); Vibratory compaction equipment operator (6 ft. wide or over); Guard post driver operator (power driven); All mulching equipment; Stump remover; Concrete pump (under 3-in.); Mesh installer (self-propelled); Tractor operator (farm type); End dump; Skid steer

 ENGI0324-007 05/01/2018

ALGER, BARAGA, CHIPPEWA, DELTA, DICKINSON, GOGEBIC, HOUGHTON, IRON, KEWEENAW, LUCE, MACKINAC MARQUETTE, MENOMINEE, ONTONAGON AND SCHOOLCRAFT COUNTIES:

	Rates	Fringes
OPERATOR: Power Equipment (Steel Erection)		
Compressor, welder and forklift.....	\$ 29.58	23.60
Crane operator, main boom & jib 120' or longer.....	\$ 35.57	23.60
Crane operator, main boom & jib 140' or longer.....	\$ 35.85	23.60
Crane operator, main boom & jib 220' or longer.....	\$ 36.39	23.60
Mechanic with truck and tools.....	\$ 34.76	23.60
Oiler and fireman.....	\$ 28.16	23.60
Regular operator.....	\$ 33.12	23.60

 ENGI0324-008 10/01/2015

ALCONA, ALGER, ALLEGAN, ALPENA, ANTRIM, ARENAC, BARAGA, BARRY, BAY, BENZIE, BERRIEN, BRANCH, CALHOUN, CASS, CHARLEVOIX, CHEBOYGAN, CHIPPEWA, CLARE, CLINTON, CRAWFORD, DELTA, DICKINSON, EATON, EMMET, GENESEE, GLADWIN, GOGEBIC, GRAND TRAVERSE, GRATIOT, HILLSDALE, HOUGHTON, HURON, INGHAM, IONIA, IOSCO, IRON, ISABELLA, JACKSON, KALAMAZOO, KALKASKA, KENT, KEWEENAW, LAKE, LAPEER, LEELANAU, LENAWEE, LIVINGSTON, LUCE, MACKINAC, MACOMB, MANISTEE, MARQUETTE, MASON, MECOSTA, MENOMINEE, MIDLAND, MISSAUKEE, MONTCALM, MONTMORENCY, MONROE, MUSKEGON, NEWAYGO, OAKLAND, OCEANA, OGEMAW, ONTONAGON, OSCEOLA, OSCODA, OTSEGO, OTTAWA, PRESQUE ISLE, ROSCOMMON, SAGINAW, ST. CLARE, ST. JOSEPH, SANILAC, SCHOOLCRAFT, SHIAWASSEE, TUSCOLA, VAN BUREN, WASHTENAW, WAYNE AND WEXFORD COUNTIES

	Rates	Fringes
OPERATOR: Power Equipment (Sewer Relining)		
GROUP 1.....	\$ 30.70	12.93
GROUP 2.....	\$ 29.17	12.93

SEWER RELINING CLASSIFICATIONS

GROUP 1: Operation of audio-visual closed circuit TV system, including remote in-ground cutter and other equipment used

in connection with the CCTV system

GROUP 2: Operation of hot water heaters and circulation systems, water jettors and vacuum and mechanical debris removal systems

ENGI0325-012 05/01/2018

	Rates	Fringes
Power equipment operators - gas distribution and duct installation work:		
GROUP 1.....	\$ 30.68	23.85
GROUP 2.....	\$ 30.56	23.85
GROUP 3.....	\$ 28.85	23.85

SCOPE OF WORK: The construction, installation, treating and reconditioning of pipelines transporting gas vapors within cities, towns, subdivisions, suburban areas, or within private property boundaries, up to and including private meter settings of private industrial, governmental or other premises, more commonly referred to as "distribution work," starting from the first metering station, connection, similar or related facility, of the main or cross country pipeline and including duct installation.

Group 1: Backhoe, crane, grader, mechanic, dozer (D-6 equivalent or larger), side boom (D-4 equivalent or larger), trencher(except service), endloader (2 yd. capacity or greater).

GROUP 2: Dozer (less than D-6 equivalent), endloader (under 2 yd. capacity), side boom (under D-4 capacity), backfiller, pumps (1 or 2 of 6-inch discharge or greater), boom truck (with powered boom), tractor (wheel type other than backhoe or front endloader). Tamper (self-propelled), boom truck (with non-powered boom), concrete saw (20 hp or larger), pumps (2 to 4 under 6-inch discharge), compressor (2 or more or when one is used continuously into the second day) and trencher(service).

GROUP 3: Oiler, hydraulic pipe pushing machine, grease person and hydrostatic testing operator.

* IRON0008-007 06/01/2018

ALGER, BARAGA, CHIPPEWA, DELTA, DICKINSON, GOGEBIC, HOUGHTON, IRON, KEWEENAW, LUCE, MACKINAC MARQUETTE, MENOMINEE, ONTONAGON AND SCHOOLCRAFT COUNTIES:

	Rates	Fringes
Ironworker - pre-engineered metal building erector.....	\$ 23.70	6.95
IRONWORKER		
General contracts \$10,000,000 or greater.....	\$ 30.92	26.97
General contracts less than \$10,000,000.....	\$ 30.92	26.97

Paid Holidays: New Year's Day, Memorial Day, July 4th, Labor Day, Thanksgiving Day & Christmas Day.

IRON0025-002 06/01/2018

ALCONA, ALPENA, ARENAC, BAY, CHEBOYGAN, CLARE, CLINTON,
CRAWFORD, GENESEE, GLADWIN, GRATIOT, HURON, INGHAM, IOSCO,
ISABELLA, JACKSON, LAPEER, LIVINGSTON, MACOMB, MIDLAND,
MONTMORENCY, OAKLAND, OGEMAW, OSCODA, OTSEGO, PRESQUE ISLE,
ROSCOMMON, SAGINAW, SANILAC, SHIAWASSEE, ST. CLAIR, TUSCOLA,
WASHTENAW AND WAYNE COUNTIES:

	Rates	Fringes
Ironworker - pre-engineered metal building erector		
Alcona, Alpena, Arenac, Cheboygan, Clare, Clinton, Crawford, Gladwin, Gratiot, Huron, Ingham, Iosco, Isabella, Jackson, Lapeer, Livingston (west of Burkhardt Road), Montmorency, Ogemaw, Oscoda, Otsego, Presque Isle, Roscommon, Sanilac, Shiawassee, Tuscola & Washtenaw (west of U.S. 23)...	\$ 24.26	22.11
Bay, Genesee, Lapeer, Livingston (east of Burkhardt Road), Macomb, Midland, Oakland, Saginaw, St. Clair, The University of Michigan, Washtenaw (east of U.S. 23) & Wayne...	\$ 25.48	23.11
IRONWORKER		
Ornamental and Structural...	\$ 35.52	28.65
Reinforcing.....	\$ 29.48	27.74

* IRON0055-005 07/01/2018

LENAWEE AND MONROE COUNTIES:

	Rates	Fringes
IRONWORKER		
Pre-engineered metal buildings.....	\$ 23.59	19.35
All other work.....	\$ 30.13	23.25

* IRON0292-003 06/01/2018

BERRIEN AND CASS COUNTIES:

	Rates	Fringes
IRONWORKER (Including pre-engineered metal building erector).....	\$ 29.75	22.01

IRON0340-001 06/19/2017

ALLEGAN, ANTRIM, BARRY, BENZIE, BRANCH, CALHOUN, CHARLEVOIX,
EATON, EMMET, GRAND TRAVERSE, HILLSDALE, IONIA, KALAMAZOO,
KALKASKA, KENT, LAKE, LEELANAU, MANISTEE, MASON, MECOSTA,
MISSAUKEE, MONTCALM, MUSKOGON, NEWAYGO, OCEANA, OSCEOLA,

OTTAWA, ST. JOSEPH, VAN BUREN AND WEXFORD COUNTIES:

	Rates	Fringes
IRONWORKER (Including pre-engineered metal building erector).....	\$ 24.43	24.67

LABO0005-006 10/01/2017

	Rates	Fringes
Laborers - hazardous waste abatement: (ALCONA, ALPENA, ANTRIM, BENZIE, CHARLEVOIX, CHEBOYGAN, CRAWFORD, EMMET, GRAND TRAVERSE, IOSCO, KALKASKA, LEELANAU, MISSAUKEE, MONTMORENCY, OSCODA, OTSEGO, PRESQUE ISLE AND WEXFORD COUNTIES - Zone 10)		
Levels A, B or C.....	\$ 17.45	12.75
class b.....	\$ 18.00	12.85
Work performed in conjunction with site preparation not requiring the use of personal protective equipment;		
Also, Level D.....	\$ 16.45	12.75
class a.....	\$ 17.00	12.85
Zone 10		
Laborers - hazardous waste abatement: (ALGER, BARAGA, CHIPPEWA, DELTA, DICKINSON, GOGBIC, HOUGHTON, IRON, KEWEENAW, LUCE, MACKINAC, MARQUETTE, MENOMINEE, ONTONAGON AND SCHOOLCRAFT COUNTIES - Zone 11)		
Levels A, B or C.....	\$ 21.63	12.88
Work performed in conjunction with site preparation not requiring the use of personal protective equipment;		
Also, Level D.....	\$ 20.63	12.88
Laborers - hazardous waste abatement: (ALLEGAN, BARRY, BERRIEN, BRANCH, CALHOUN, CASS, IONIA COUNTY (except the city of Portland); KALAMAZOO, KENT, LAKE, MANISTEE, MASON, MECOSTA, MONTCALM, MUSKEGON, NEWAYGO, OCEANA, OSCEOLA, OTTAWA, ST. JOSEPH AND VAN BUREN COUNTIES - Zone 9)		
Levels A, B or C.....	\$ 20.95	12.85
Work performed in conjunction with site preparation not requiring the use of personal protective equipment;		
Also, Level D.....	\$ 19.95	12.85

Laborers - hazardous waste		
abatement: (ARENAC, BAY,		
CLARE, GLADWIN, GRATIOT,		
HURON, ISABELLA, MIDLAND,		
OGEMAW, ROSCOMMON, SAGINAW		
AND TUSCOLA COUNTIES - Zone 8)		
Levels A, B or C.....\$ 20.65		12.85
Work performed in		
conjunction with site		
preparation not requiring		
the use of personal		
protective equipment;		
Also, Level D.....\$ 19.65		12.85
Laborers - hazardous waste		
abatement: (CLINTON, EATON		
AND INGHAM COUNTIES; IONIA		
COUNTY (City of Portland);		
LIVINGSTON COUNTY (west of		
Oak Grove Rd., including the		
City of Howell) - Zone 6)		
Levels A, B or C.....\$ 24.65		12.85
Work performed in		
conjunction with site		
preparation not requiring		
the use of personal		
protective equipment;		
Also, Level D.....\$ 23.65		12.85
Laborers - hazardous waste		
abatement: (GENESEE, LAPEER		
AND SHIAWASSEE COUNTIES -		
Zone 7)		
Levels A, B or C.....\$ 23.61		13.41
Work performed in		
conjunction with site		
preparation not requiring		
the use of personal		
protective equipment;		
Also, Level D.....\$ 22.61		13.41
Laborers - hazardous waste		
abatement: (HILLSDALE,		
JACKSON AND LENAWEE COUNTIES		
- Zone 4)		
Levels A, B or C.....\$ 24.19		12.85
Work performed in		
conjunction with site		
preparation not requiring		
the use of personal		
protective equipment;		
Also, Level D.....\$ 23.19		12.85
Laborers - hazardous waste		
abatement: (LIVINGSTON COUNTY		
(east of Oak Grove Rd. and		
south of M-59, excluding the		
city of Howell); AND		
WASHTENAW COUNTY - Zone 3)		
Levels A, B or C.....\$ 29.70		14.20
Work performed in		
conjunction with site		
preparation not requiring		
the use of personal		
protective equipment;		
Also, Level D.....\$ 28.70		14.20
Laborers - hazardous waste		
abatement: (MACOMB AND WAYNE		
COUNTIES - Zone 1)		
Levels A, B or C.....\$ 28.35		16.75

Work performed in conjunction with site preparation not requiring the use of personal protective equipment; Also, Level D.....\$ 27.35	16.75
Laborers - hazardous waste abatement: (MONROE COUNTY - Zone 4) Levels A, B or C.....\$ 30.85	14.45
Work performed in conjunction with site preparation not requiring the use of personal protective equipment; Also, Level D.....\$ 29.84	14.45
Laborers - hazardous waste abatement: (OAKLAND COUNTY and the Northeast portion of LIVINGSTON COUNTY bordered by Oak Grove Road on the West and M-59 on the South - Zone 2) Level A, B, C.....\$ 28.85	16.75
Work performed in conjunction with site preparation not requiring the use of personal protective equipment; Also, Level D.....\$ 27.85	16.75
Laborers - hazardous waste abatement: (SANILAC AND ST. CLAIR COUNTIES - Zone 5) Levels A, B or C.....\$ 25.19	15.86
Work performed in conjunction with site preparation not requiring the use of personal protective equipment; Also, Level D.....\$ 24.19	15.86

LABO0259-001 09/01/2018

AREA 1: MACOMB, OAKLAND AND WAYNE COUNTIES
 AREA 2: ALCONA, ALGER, ALLEGAN, ALPENA, ANTRIM, ARENAC, BARAGA, BARRY, BAY, BENZIE, BERRIEN, BRANCH, CALHOUN, CASS, CHARLEVOIX, CHEBOYGAN, CHIPPEWA, CLARE, CLINTON, CRAWFORD, DELTA, DICKINSON, EATON, EMMET, GENESEE, GLADWIN, GOGEBIC, GRAND TRAVERSE, GRATIOT, HILLSDALE, HOUGHTON, HURON, INGHAM, IONIA, IOSCO, IRON, ISABELLA, JACKSON, KALAMAZOO, KALKASKA, KENT, KEWEENAW, LAKE, LAPEER, LEELANAU, LENAWEE, LIVINGSTON, LUCE, MACKINAC, MANISTEE, MARQUETTE, MASON, MECOSTA, MENOMINEE, MIDLAND, MISSAUKEE, MONROE, MONTCALM, MONTMORENCY, MUSKEGON, NEWAYGO, OCEANA, OGEMAW, ONTONAGON, OSCEOLA, OSCODA, OTSEGO, OTTAWA, PRESQUE ISLE, ROSCOMMON, SAGINAW, ST. CLARE, ST. JOSEPH, SANILAC, SCHOOLCRAFT, SHIAWASSEE, TUSCOLA, VAN BUREN, WASHTENAW AND WEXFORD COUNTIES

	Rates	Fringes
Laborers - tunnel, shaft and caisson:		
AREA 1		
GROUP 1.....\$ 22.57		16.80
GROUP 2.....\$ 22.68		16.80

GROUP 3.....	\$ 22.74	16.80
GROUP 4.....	\$ 22.92	16.80
GROUP 5.....	\$ 23.17	16.80
GROUP 6.....	\$ 23.50	16.80
GROUP 7.....	\$ 16.78	16.80
AREA 2		
GROUP 1.....	\$ 24.10	12.85
GROUP 2.....	\$ 24.19	12.85
GROUP 3.....	\$ 24.29	12.85
GROUP 4.....	\$ 24.45	12.85
GROUP 5.....	\$ 24.71	12.85
GROUP 6.....	\$ 25.02	12.85
GROUP 7.....	\$ 17.29	12.85

SCOPE OF WORK: Tunnel, shaft and caisson work of every type and description and all operations incidental thereto, including, but not limited to, shafts and tunnels for sewers, water, subways, transportation, diversion, sewerage, caverns, shelters, aquifers, reservoirs, missile silos and steel sheeting for underground construction.

TUNNEL LABORER CLASSIFICATIONS

GROUP 1: Tunnel, shaft and caisson laborer, dump, shanty, hog house tender, testing (on gas) and watchman

GROUP 2: Manhole, headwall, catch basin builder, bricklayer tender, mortar machine and material mixer

GROUP 3: Air tool operator (jackhammer, bush hammer and grinder), first bottom, second bottom, cage tender, car pusher, carrier, concrete, concrete form, concrete repair, cement invert laborer, cement finisher, concrete shoveler, conveyor, floor, gasoline and electric tool operator, gunite, grout operator, welder, heading dinky person, inside lock tender, pea gravel operator, pump, outside lock tender, scaffold, top signal person, switch person, track, tugger, utility person, vibrator, winch operator, pipe jacking, wagon drill and air track operator and concrete saw operator (under 40 h.p.)

GROUP 4: Tunnel, shaft and caisson mucker, bracer, liner plate, long haul dinky driver and well point

GROUP 5: Tunnel, shaft and caisson miner, drill runner, key board operator, power knife operator, reinforced steel or mesh (e.g. wire mesh, steel mats, dowel bars, etc.)

GROUP 6: Dynamite and powder

GROUP 7: Restoration laborer, seeding, sodding, planting, cutting, mulching and top soil grading; and the restoration of property such as replacing mailboxes, wood chips, planter boxes, flagstones, etc.

LABO0334-001 09/01/2018

	Rates	Fringes
--	-------	---------

Laborers - open cut:

ZONE 1 - MACOMB, OAKLAND
AND WAYNE COUNTIES:

GROUP 1.....	\$ 22.42	16.80
GROUP 2.....	\$ 22.53	16.80
GROUP 3.....	\$ 22.58	16.80

GROUP 4.....\$	22.66	16.80
GROUP 5.....\$	22.72	16.80
GROUP 6.....\$	20.17	16.80
GROUP 7.....\$	16.79	16.80
ZONE 2 - LIVINGSTON COUNTY (east of M-151 (Oak Grove Rd.)); MONROE AND WASHTENAW COUNTIES:		
GROUP 1.....\$	23.75	12.85
GROUP 2.....\$	23.86	12.85
GROUP 3.....\$	23.98	12.85
GROUP 4.....\$	24.05	12.85
GROUP 5.....\$	24.20	12.85
GROUP 6.....\$	21.50	12.85
GROUP 7.....\$	18.14	12.85
ZONE 3 - CLINTON, EATON, GENESEE, HILLSDALE AND INGHAM COUNTIES; IONIA COUNTY (City of Portland); JACKSON, LAPEER AND LENAWEE COUNTIES; LIVINGSTON COUNTY (west of M-151 Oak Grove Rd.); SANILAC, ST. CLAIR AND SHIAWASSEE COUNTIES:		
GROUP 1.....\$	21.94	12.85
GROUP 2.....\$	22.08	12.85
GROUP 3.....\$	22.20	12.85
GROUP 4.....\$	22.25	12.85
GROUP 5.....\$	22.39	12.85
GROUP 6.....\$	19.69	12.85
GROUP 7.....\$	16.84	12.85
ZONE 4 - ALCONA, ALLEGAN, ALPENA, ANTRIM, ARENAC, BARRY, BAY, BENZIE, BERRIEN, BRANCH, CALHOUN, CASS, CHARLEVOIX, CHEBOYGAN, CLARE, CRAWFORD, EMMET, GLADWIN, GRAND TRAVERSE, GRATIOT AND HURON COUNTIES; IONIA COUNTY (EXCEPT THE CITY OF PORTLAND); IOSCO, ISABELLA, KALAMAZOO, KALKASKA, KENT, LAKE, LEELANAU, MANISTEE, MASON, MECOSTA, MIDLAND, MISSAUKEE, MONTCALM, MONTMORENCY, MUSKEGON, NEWAYGO, OCEANA, OGEMAW, OSCEOLA, OSCODA, OTSEGO, OTTAWA, PRESQUE ISLE, ROSCOMMON, SAGINAW, ST. JOSEPH, TUSCOLA, VAN BUREN AND WEXFORD COUNTIES:		
GROUP 1.....\$	20.97	12.85
GROUP 2.....\$	21.10	12.85
GROUP 3.....\$	21.21	12.85
GROUP 4.....\$	21.28	12.85
GROUP 5.....\$	21.40	12.85
GROUP 6.....\$	18.62	12.85
GROUP 7.....\$	16.96	12.85
ZONE 5 - ALGER, BARAGA, CHIPPEWA, DELTA, DICKINSON, GOGEBIC,		

HOUGHTON, IRON,
 KEWEENAW, LUCE, MACKINAC,
 MARQUETTE, MENOMINEE,
 ONTONAGON AND SCHOOLCRAFT
 COUNTIES:

GROUP 1.....	\$ 21.19	12.85
GROUP 2.....	\$ 21.33	12.85
GROUP 3.....	\$ 21.46	12.85
GROUP 4.....	\$ 21.51	12.85
GROUP 5.....	\$ 21.56	12.85
GROUP 6.....	\$ 18.94	12.85
GROUP 7.....	\$ 17.05	12.85

SCOPE OF WORK:

Open cut construction work shall be construed to mean work which requires the excavation of earth including industrial, commercial and residential building site excavation and preparation, land balancing, demolition and removal of concrete and underground appurtenances, grading, paving, sewers, utilities and improvements; retention, oxidation, flocculation and irrigation facilities, and also including but not limited to underground piping, conduits, steel sheeting for underground construction, and all work incidental thereto, and general excavation. For all areas except the Upper Peninsula, open cut construction work shall also be construed to mean waterfront work, piers, docks, seawalls, breakwalls, marinas and all incidental work. Open cut construction work shall not include any structural modifications, alterations, additions and repairs to buildings, or highway work, including roads, streets, bridge construction and parking lots or steel erection work and excavation for the building itself and back filling inside of and within 5 ft. of the building and foundations, footings and piers for the building. Open cut construction work shall not include any work covered under Tunnel, Shaft and Caisson work.

OPEN CUT LABORER CLASSIFICATIONS

GROUP 1: Construction laborer

GROUP 2: Mortar and material mixer, concrete form person, signal person, well point person, manhole, headwall and catch basin builder, headwall, seawall, breakwall and dock builder

GROUP 3: Air, gasoline and electric tool operator, vibrator operator, driller, pump person, tar kettle operator, bracer, rodder, reinforced steel or mesh person (e.g., wire mesh, steel mats, dowel bars, etc.), welder, pipe jacking and boring person, wagon drill and air track operator and concrete saw operator (under 40 h.p.), windlass and tugger person and directional boring person

GROUP 4: Trench or excavating grade person

GROUP 5: Pipe layer (including crock, metal pipe, multi-plate or other conduits)

GROUP 6: Grouting man, audio-visual television operations and all other operations in connection with closed circuit television inspection, pipe cleaning and pipe relining work and the installation and repair of water service pipe and appurtenances

GROUP 7: Restoration laborer, seeding, sodding, planting, cutting, mulching and top soil grading; and the restoration of property such as replacing mailboxes, wood chips, planter boxes, flagstones, etc.

LABO0465-001 06/01/2018

LABORER: Highway, Bridge and Airport Construction

AREA 1: GENESEE, MACOMB, MONROE, OAKLAND, WASHTENAW AND WAYNE COUNTIES

AREA 2: ALLEGAN, BARRY, BAY, BERRIEN, BRANCH, CALHOUN, CASS, CLINTON, EATON, GRATIOT, HILLSDALE, HURON, INGHAM, JACKSON, KALAMAZOO, LAPEER, LENAWEE, LIVINGSTON, MIDLAND, MUSKEGON, SAGINAW, SANILAC, SHIAWASSEE, ST. CLAIR, ST. JOSEPH, TUSCOLA AND VAN BUREN COUNTIES

AREA 3: ALCONA, ALPENA, ANTRIM, ARENAC, BENZIE, CHARLEVOIX, CHEBOYGAN, CLARE, CRAWFORD, EMMET, GLADWIN, GRAND TRAVERSE, IONIA, IOSCO, ISABELLA, KALKASKA, KENT, LAKE, LEELANAU, MANISTEE, MASON, MECOSTA, MISSAUKEE, MONTCALM, MONTMORENCY, NEWAYGO, OCEANA, OGEMAW, OSCEOLA, OSCODA, OTSEGO, OTTAWA, PRESQUE ISLE, ROSCOMMON AND WEXFORD COUNTIES

AREA 4: ALGER, BARAGA, CHIPPEWA, DELTA, DICKINSON, GOGEBIC, HOUGHTON, IRON, KEWEENAW, LUCE, MACKINAC, MARQUETTE, MENOMINEE, ONTONAGON AND SCHOOLCRAFT COUNTIES

	Rates	Fringes
LABORER (AREA 1)		
GROUP 1.....	\$ 26.12	12.85
GROUP 2.....	\$ 26.25	12.85
GROUP 3.....	\$ 26.43	12.85
GROUP 4.....	\$ 26.51	12.85
GROUP 5.....	\$ 26.72	12.85
GROUP 6.....	\$ 27.02	12.85
LABORER (AREA 2)		
GROUP 1.....	\$ 24.02	12.85
GROUP 2.....	\$ 24.22	12.85
GROUP 3.....	\$ 24.46	12.85
GROUP 4.....	\$ 24.81	12.85
GROUP 5.....	\$ 24.68	12.85
GROUP 6.....	\$ 25.02	12.85
LABORER (AREA 3)		
GROUP 1.....	\$ 23.27	12.85
GROUP 2.....	\$ 23.48	12.85
GROUP 3.....	\$ 23.77	12.85
GROUP 4.....	\$ 24.21	12.85
GROUP 5.....	\$ 23.83	12.85
GROUP 6.....	\$ 24.26	12.85
LABORER (AREA 4)		
GROUP 1.....	\$ 23.32	12.85
GROUP 2.....	\$ 23.53	12.85
GROUP 3.....	\$ 23.82	12.85
GROUP 4.....	\$ 24.26	12.85
GROUP 5.....	\$ 23.88	12.85
GROUP 6.....	\$ 24.31	12.85

LABORER CLASSIFICATIONS

GROUP 1: Asphalt shoveler or loader; asphalt plant misc.; burlap person; yard person; dumper (wagon, truck, etc.);

joint filling laborer; miscellaneous laborer; unskilled laborer; sprinkler laborer; form setting laborer; form stripper; pavement reinforcing; handling and placing (e.g., wire mesh, steel mats, dowel bars); mason's tender or bricklayer's tender on manholes; manhole builder; headwalls, etc.; waterproofing, (other than buildings) seal coating and slurry mix, shoring, underpinning; pressure grouting; bridge pin and hanger removal; material recycling laborer; horizontal paver laborer (brick, concrete, clay, stone and asphalt); ground stabilization and modification laborer; grouting; waterblasting; top person; railroad track and trestle laborer; carpenters' tender; guard rail builders' tender; earth retention barrier and wall and M.S.E. wall installer's tender; highway and median installer's tender (including sound, retaining, and crash barriers); fence erector's tender; asphalt raker tender; sign installer; remote control operated equipment.

GROUP 2: Mixer operator (less than 5 sacks); air or electric tool operator (jackhammer, etc.); spreader; boxperson (asphalt, stone, gravel); concrete paddler; power chain saw operator; paving batch truck dumper; tunnel mucker (highway work only); concrete saw (under 40 h.p.) and dry pack machine; roto-mill grounds person.

GROUP 3: Tunnel miner (highway work only); finishers tenders; guard rail builders; highway and median barrier installer; earth retention barrier and wall and M.S.E. wall installer's (including sound, retaining and crash barriers); fence erector; bottom person; powder person; wagon drill and air track operator; diamond and core drills; grade checker; certified welders; curb and side rail setter's tender.

GROUP 4: Asphalt raker

GROUP 5: Pipe layers, oxy-gun

GROUP 6: Line-form setter for curb or pavement; asphalt screed checker/screw man on asphalt paving machines.

LABO1076-005 04/01/2018

MICHIGAN STATEWIDE

	Rates	Fringes
LABORER (DISTRIBUTION WORK)		
Zone 1.....	\$ 20.27	12.85
Zone 2.....	\$ 18.59	12.85
Zone 3.....	\$ 16.76	12.85
Zone 4.....	\$ 16.12	12.85
Zone 5.....	\$ 16.12	12.85

DISTRIBUTION WORK - The construction, installation, treating and reconditioning of distribution pipelines transporting coal, oil, gas or other similar materials, vapors or liquids, including pipelines within private property boundaries, up to and including the meter settings on residential, commercial, industrial, institutional, private and public structures. All work covering pumping stations and tank farms not covered by the Building Trades Agreement. Other distribution lines with the exception of sewer, water and cable television are included.

Underground Duct Layer Pay: \$.40 per hour above the base pay rate.

Zone 1 - Macomb, Oakland and Wayne

Zone 2 - Monroe and Washtenaw

Zone 3 - Bay, Genesee, Lapeer, Midland, Saginaw, Sanilac, Shiawassee and St. Clair

Zone 4 - Alger, Baraga, Chippewa, Delta, Dickinson, Gogebic, Houghton, Iron, Keweenaw, Luce, Mackinac, Marquette, Menominee, Ontonagon and Schoolcraft

Zone 5 - Remaining Counties in Michigan

PAIN0022-002 07/01/2008

HILLSDALE, JACKSON AND LENAWEE COUNTIES; LIVINGSTON COUNTY (east of the eastern city limits of Howell, not including the city of Howell, north to the Genesee County line and south to the Washtenaw County line); MACOMB, MONROE, OAKLAND, WASHTENAW AND WAYNE COUNTIES:

	Rates	Fringes
PAINTER.....	\$ 25.06	14.75

FOOTNOTES: For all spray work and journeyman rigging for spray work, also blowing off, \$0.80 per hour additional (applies only to workers doing rigging for spray work on off the floor work. Does not include setting up or moving rigging on floor surfaces, nor does it apply to workers engaged in covering up or tending spray equipment. For all sandblasting and spray work performed on highway bridges, overpasses, tanks or steel, \$0.80 per hour additional. For all brushing, cleaning and other preparatory work (other than spraying or steeplejack work) at scaffold heights of fifty (50) feet from the ground or higher, \$0.50 per hour additional. For all preparatorial work and painting performed on open steel under forty (40) feet when no scaffolding is involved, \$0.50 per hour additional. For all swing stage work-window jacks and window belts-exterior and interior, \$0.50 per hour additional. For all spray work and sandblaster work to a scaffold height of forty (40) feet above the floor level, \$0.80 per hour additional. For all preparatorial work and painting on all highway bridges or overpasses up to forty (40) feet in height, \$0.50 per hour additional. For all steeplejack work performed where the elevation is forty (40) feet or more, \$1.25 per hour additional.

PAIN0312-001 06/01/2018

EXCLUDES: ALLEGAN COUNTY (Townships of Dorr, Fillmore, Heath, Hopkins, Laketown, Leighton, Manlius, Monterey, Overisel, Salem, Saugatuck and Wayland); INCLUDES: Barry, Berrien, Branch, Calhoun, Cass, Hillsdale, Kalamazoo, St. Joseph, Van Buren

	Rates	Fringes
PAINTER		
Brush and roller.....	\$ 23.74	13.35
Spray, Sandblast, Sign		
Painting.....	\$ 24.94	13.35

PAIN0845-003 05/10/2018

CLINTON COUNTY; EATON COUNTY (does not include the townships of Bellevue and Olivet); INGHAM COUNTY; IONIA COUNTY (east of Hwy. M 66); LIVINGSTON COUNTY (west of the eastern city limits of Howell, including the city of Howell, north to the Genesee County line and south to the Washtenaw County line); AND SHIAWASSEE COUNTY (Townships of Bennington, Laingsbury and Perry):

	Rates	Fringes
PAINTER.....	\$ 25.49	13.74

PAIN0845-015 05/10/2018

MUSKEGON COUNTY; NEWAYGO COUNTY (except the Townships of Barton, Big Prairie, Brooks, Croton, Ensley, Everett, Goodwell, Grant, Home, Monroe, Norwich and Wilcox); OCEANA COUNTY; OTTAWA COUNTY (except the townships of Allendale, Blendone, Chester, Georgetown, Holland, Jamestown, Olive, Park, Polkton, Port Sheldon, Tallmadge, Wright and Zeeland):

	Rates	Fringes
PAINTER.....	\$ 25.49	13.74

PAIN0845-018 05/10/2018

ALLEGAN COUNTY (Townships of Dorr, Fillmore, Heath, Hopkins, Laketown, Leighton, Manlius, Monterey, Overisel, Salem, Saugatuck and Wayland); IONIA COUNTY (west of Hwy. M-66); KENT, MECOSTA AND MONTCALM COUNTIES; NEWAYGO COUNTY (Townships of Barton, Big Prairie, Brooks, Croton, Ensley, Everett, Goodwell, Grant, Home, Monroe, Norwich and Wilcox); OSCEOLA COUNTY (south of Hwy. #10); OTTAWA COUNTY (Townships of Allendale, Blendone, Chester, Georgetown, Holland, Jamestown, Olive, Park, Polkton, Port Sheldon, Tallmadge, Wright and Zeeland):

	Rates	Fringes
PAINTER.....	\$ 25.49	13.74

FOOTNOTES: Lead abatement work: \$1.00 per hour additional.

PAIN1011-003 06/03/2018

ALGER, BARAGA, CHIPPEWA, DELTA, DICKINSON, GOGEBIC, HOUGHTON, IRON, KEWEENAW, LUCE, MACKINAC, MARQUETTE, MENOMINEE, ONTONAGON AND SCHOOLCRAFT COUNTIES:

	Rates	Fringes
PAINTER.....	\$ 25.31	12.78

FOOTNOTES: High pay (bridges, overpasses, watertower): 30 to 80 ft.: \$.65 per hour additional. 80 ft. and over: \$1.30 per hour additional.

PAIN1474-002 06/01/2010

HURON COUNTY; LAPEER COUNTY (east of Hwy. M-53); ST. CLAIR,
SANILAC AND TUSCOLA COUNTIES:

	Rates	Fringes
PAINTER.....	\$ 23.79	12.02

FOOTNOTES: Lead abatement work: \$1.00 per hour additional.
Work with any hazardous material: \$1.00 per hour
additional. Sandblasting, steam cleaning and acid cleaning:
\$1.00 per hour additional. Ladder work at or above 40 ft.,
scaffold work at or above 40 ft., swing stage, boatswain
chair, window jacks and all work performed over a falling
height of 40 ft.: \$1.00 per hour additional. Spray gun
work, pick pullers and those handling needles, blowing off
by air pressure, and any person rigging (setting up and
moving off the ground): \$1.00 per hour additional.
Steeplejack, tanks, gas holders, stacks, flag poles, radio
towers and beacons, power line towers, bridges, etc.: \$1.00
per hour additional, paid from the ground up.

PAIN1803-003 06/01/2018

ALCONA, ALPENA, ANTRIM, ARENAC, BAY, BENZIE, CHARLEVOIX,
CHEBOYGAN, CLARE, CRAWFORD, EMMET, GLADWIN, GRAND TRAVERSE,
GRATIOT, IOSCO, ISABELLA, KALKASKA, LAKE, LEELANAU, MANISTEE,
MASON, MIDLAND, MISSAUKEE, MONTMORENCY AND OGEMAW COUNTIES;
OSCEOLA COUNTY (north of Hwy. #10); OSCODA, OTSEGO, PRESQUE
ISLE, ROSCOMMON, SAGINAW AND WEXFORD COUNTIES:

	Rates	Fringes
PAINTER		
Work performed on water, bridges over water or moving traffic, radio and powerline towers, elevated tanks, steeples, smoke stacks over 40 ft. of falling heights, recovery of lead-based paints and any work associated with industrial plants, except maintenance of industrial plants.....	\$ 24.92	14.68
All other work, including maintenance of industrial plant.....	\$ 24.92	14.68

FOOTNOTES: Spray painting, sandblasting, blowdown associated
with spraying and blasting, water blasting and work
involving a swing stage, boatswain chair or spider: \$1.00
per hour additional. All work performed inside tanks,
vessels, tank trailers, railroad cars, sewers, smoke
stacks, boilers or other spaces having limited egress not
including buildings, opentop tanks, pits, etc.: \$1.25 per
hour additional.

PLAS0514-001 06/01/2018

ZONE 1: GENESEE, LIVINGSTON, MACOMB, MONROE, OAKLAND, SAGINAW,
 WASHTENAW AND WAYNE COUNTIES

ZONE 2: ALCONA, ALGER, ALLEGAN, ALPENA, ANTRIM, ARENAC, BARAGA,
 BARRY, BAY, BENZIE, BERRIEN, BRANCH, CALHOUN, CASS, CHARLEVOIX,
 CHEBOYGAN, CHIPPEWA, CLARE, CLINTON, CRAWFORD, DELTA,
 DICKINSON, EATON, EMMET, GLADWIN, GOGEBIC, GRAND TRAVERSE,
 GRATIOT, HILLSDALE, HOUGHTON, HURON, INGHAM, IONIA, IOSCO,
 IRON, ISABELLA, JACKSON, KALAMAZOO, KALKASKA, KENT, KEWEENAW,
 LAKE, LAPEER, LEELANAU, LENAWEE, LUCE, MACKINAC, MANISTEE,
 MARQUETTE, MASON, MECOSTA, MENOMINEE, MIDLAND, MISSAUKEE,
 MONTCALM, MONTMORENCY, MUSKEGON, NEWAYGO, OCEANA, OGEMAW,
 ONTONAGON, OSCEOLA, OSCODA, OTSEGO, OTTAWA, PRESQUE ISLE,
 ROSCOMMON, SANILAC, SCHOOLCRAFT, SHIAWASSEE, ST. CLAIR, ST.
 JOSEPH, TUSCOLA, VAN BUREN AND WEXFORD COUNTIES

	Rates	Fringes
CEMENT MASON/CONCRETE FINISHER		
ZONE 1.....	\$ 31.47	13.81
ZONE 2.....	\$ 29.97	13.81

 PLUM0190-003 05/01/2015

ALCONA, ALGER, ALLEGAN, ALPENA, ANTRIM, ARENAC, BARAGA, BARRY,
 BAY, BENZIE, BERRIEN, BRANCH, CALHOUN, CASS, CHARLEVOIX,
 CHEBOYGAN, CHIPPEWA, CLARE, CLINTON, CRAWFORD, DELTA,
 DICKINSON, EATON, EMMET, GENESEE, GLADWIN, GOGEBIC, GRAND
 TRAVERSE, GRATIOT, HILLSDALE, HOUGHTON, HURON, INGHAM, IONIA,
 IOSCO, IRON, ISABELLA, JACKSON, KALAMAZOO, KALKASKA, KENT,
 KEWEENAW, LAKE, LAPEER, LEELANAU, LENAWEE, LIVINGSTON, LUCE,
 MACKINAC, MACOMB, MANISTEE, MARQUETTE, MASON, MECOSTA,
 MENOMINEE, MIDLAND, MISSAUKEE, MONTCALM, MONTMORENCY, MONROE,
 MUSKEGON, NEWAYGO, OAKLAND, OCEANA, OGEMAW, ONTONAGON, OSCEOLA,
 OSCODA, OTSEGO, OTTAWA, PRESQUE ISLE, ROSCOMMON, SAGINAW, ST.
 CLARE, ST. JOSEPH, SANILAC, SCHOOLCRAFT, SHIAWASSEE, TUSCOLA,
 VAN BUREN, WASHTENAW, WAYNE AND WEXFORD COUNTIES

	Rates	Fringes
Plumber/Pipefitter - gas distribution pipeline:		
Welding in conjunction with gas distribution pipeline work.....	\$ 33.03	20.19
All other work:.....	\$ 24.19	12.28

 TEAM0007-004 06/01/2018

AREA 1: ALCONA, ALGER, ALLEGAN, ALPENA, ANTRIM, ARENAC, BARAGA,
 BARRY, BAY, BENZIE, BERRIEN, BRANCH, CALHOUN, CASS, CHARLEVOIX,
 CHEBOYGAN, CHIPPEWA, CLARE, CLINTON, CRAWFORD, DELTA,
 DICKINSON, EATON, EMMET, GLADWIN, GOGEBIC, GRAND TRAVERSE,
 GRATIOT, HILLSDALE, HOUGHTON, HURON, INGHAM, IONIA, IOSCO,
 IRON, ISABELLA, JACKSON, KALAMAZOO, KALKASKA, KENT, KEWEENAW,
 LAKE, LAPEER, LEELANAU, LENAWEE, LUCE, MACKINAC, MANISTEE,
 MARQUETTE, MASON, MECOSTA, MENOMINEE, MIDLAND, MISSAUKEE,
 MONTCALM, MONTMORENCY, MUSKEGON, NEWAYGO, OCEANA, OGEMAW,
 ONTONAGON, OSCEOLA, OSCODA, OTSEGO, OTTAWA, PRESQUE ISLE,
 ROSCOMMON, SAGINAW, SANILAC, SCHOOLCRAFT, SHIAWASSEE, ST.
 CLAIR, ST. JOSEPH, TUSCOLA, VAN BUREN AND WEXFORD COUNTIES

AREA 2: GENESEE, LIVINGSTON, MACOMB, MONROE, OAKLAND, WASHTENAW
 AND WAYNE COUNTIES

	Rates	Fringes
TRUCK DRIVER		
AREA 1		
Euclids, double bottoms and lowboys.....	\$ 26.55	.50 + a+b
Trucks under 8 cu. yds.....	\$ 26.30	.50 + a+b
Trucks, 8 cu. yds. and over.....	\$ 26.40	.50 + a+b
AREA 2		
Euclids, double bottomms and lowboys.....	\$ 24.895	.50 + a+b
Euclids, double bottoms and lowboys.....	\$ 26.65	.50 + a+b
Trucks under 8 cu. yds.....	\$ 26.40	.50 + a+b
Trucks, 8 cu. yds. and over.....	\$ 26.50	.50 + a+b

Footnote:

- a. \$446.70 per week
- b. \$67.00 daily

TEAM0247-004 04/01/2013

AREA 1: ALCONA, ALGER, ALLEGAN, ALPENA, ANTRIM, ARENAC, BARAGA, BARRY, BAY, BENZIE, BERRIEN, BRANCH, CALHOUN, CASS, CHARLEVOIX, CHEBOYGAN, CHIPPEWA, CLARE, CLINTON, CRAWFORD, DELTA, DICKINSON, EATON, EMMET, GLADWIN, GOGEBIC, GRAND TRAVERSE, GRATIOT, HILLSDALE, HOUGHTON, HURON, INGHAM, IONIA, IOSCO, IRON, ISABELLA, JACKSON, KALAMAZOO, KALKASKA, KENT, KEWEENAW, LAKE, LAPEER, LEELANAU, LENAWEE, LUCE, MACKINAC, MANISTEE, MARQUETTE, MASON, MECOSTA, MENOMINEE, MIDLAND, MISSAUKEE, MONTCALM, MONTMORENCY, MUSKEGON, NEWAYGO, OCEANA, OGEMAW, ONTONAGON, OSCEOLA, OSCODA, OTSEGO, OTTAWA, PRESQUE ISLE, ROSCOMMON, SANILAC, SCHOOLCRAFT, SHIAWASSEE, SAGINAW, ST. CLAIR, ST. JOSEPH, TUSCOLA, VAN BUREN AND WEXFORD COUNTIES

AREA 2: GENESEE, LIVINGSTON, MACOMB, MONROE, OAKLAND, WASHTENAW AND WAYNE COUNTIES

	Rates	Fringes
Sign Installer		
AREA 1		
GROUP 1.....	\$ 21.78	11.83
GROUP 2.....	\$ 25.27	11.8375
AREA 2		
GROUP 1.....	\$ 22.03	11.83
GROUP 2.....	\$ 25.02	11.8375

FOOTNOTE:

- a. \$132.70 per week, plus \$17.80 per day.

SIGN INSTALLER CLASSIFICATIONS:

GROUP 1: performs all necessary labor and uses all tools required to construct and set concrete forms required in the installation of highway and street signs

GROUP 2: performs all miscellaneous labor, uses all hand and power tools, and operates all other equipment, mobile or

otherwise, required for the installation of highway and street signs

TEAM0247-010 04/01/2018

AREA 1: LAPEER AND SHIAWASSEE COUNTIES

AREA 2: GENESEE, MACOMB, MONROE, OAKLAND, ST. CLAIR, WASHTENAW AND WAYNE COUNTIES

	Rates	Fringes
TRUCK DRIVER (Underground construction)		
AREA 1		
GROUP 1.....	\$ 23.82	19.04
GROUP 2.....	\$ 23.91	19.04
GROUP 3.....	\$ 24.12	19.04
AREA 2		
GROUP 1.....	\$ 24.12	19.04
GROUP 2.....	\$ 24.26	19.04
GROUP 3.....	\$ 24.45	19.04

PAID HOLIDAYS: New Year's Day, Memorial Day, Fourth of July, Labor Day, Thanksgiving Day and Christmas Day.

SCOPE OF WORK: Excavation, site preparation, land balancing, grading, sewers, utilities and improvements; also including but not limited to, tunnels, underground piping, retention, oxidation, flocculation facilities, conduits, general excavation and steel sheeting for underground construction. Underground construction work shall not include any structural modifications, alterations, additions and repairs to buildings or highway work, including roads, streets, bridge construction and parking lots or steel erection.

TRUCK DRIVER CLASSIFICATIONS

GROUP 1: Truck driver on all trucks (EXCEPT dump trucks of 8 cubic yards capacity or over, pole trailers, semis, low boys, Euclid, double bottom and fuel trucks)

GROUP 2: Truck driver on dump trucks of 8 cubic yards capacity or over, pole trailers, semis and fuel trucks

GROUP 3: Truck driver on low boy, Euclid and double bottom

SUMI2002-001 05/01/2002

	Rates	Fringes
Flag Person.....	\$ 10.10	0.00
LINE PROTECTOR (ZONE 1: GENESEE, MACOMB, MONROE, OAKLAND, WASHTENAW AND WAYNE)....	\$ 18.98	12.85
LINE PROTECTOR (ZONE 2: STATEWIDE (EXCLUDING GENESEE, MACOMB, MONROE, OAKLAND, WASHTENAW AND WAYNE).....	\$ 17.14	12.85

Pavement Marking Machine
(ZONE 1: GENESEE, MACOMB,
MONROE, OAKLAND, WASHTENAW
AND WAYNE COUNTIES)

Group 1.....\$ 25.74 12.85

Pavement Marking Machine
(ZONE 1: GENESEE, MACOMB,
MONROE, OAKLAND, WASHTENAW
AND WAYNE)

Group 2.....\$ 23.17 12.85

Pavement Marking Machine
(ZONE 2: STATEWIDE (EXCLUDING
GENESEE, MACOMB, MONROE,
OAKLAND, WASHTENAW AND WAYNE
COUNTIES)

Group 1.....\$ 23.67 12.85

Pavement Marking Machine
(ZONE 2: STATEWIDE (EXCLUDING
GENESEE, MACOMB, MONROE,
OAKLAND, WASHTENAW AND WAYNE)

Group 2.....\$ 21.30 12.85

WORK CLASSIFICATIONS:

PAVEMENT MARKER GROUP 1: Drives or operates a truck mounted
striper, grinder, blaster, groover, or thermoplastic melter
for the placement or removal of temporary or permanent
pavement markings or markers.

PAVEMENT MARKER GROUP 2: Performs all functions involved for
the placement or removal of temporary or permanent pavement
markings or markers not covered by the classification of
Pavement Marker Group 1 or Line Protector.

LINE PROTECTOR: Performs all operations for the protection or
removal of temporary or permanent pavement markings or
markers in a moving convoy operation not performed by the
classification of Pavement Marker Group 1. A moving convoy
operation is comprised of only Pavement Markers Group 1 and
Line Protectors.

WELDERS - Receive rate prescribed for craft performing
operation to which welding is incidental.

=====
Note: Executive Order (EO) 13706, Establishing Paid Sick Leave
for Federal Contractors applies to all contracts subject to the
Davis-Bacon Act for which the contract is awarded (and any
solicitation was issued) on or after January 1, 2017. If this
contract is covered by the EO, the contractor must provide
employees with 1 hour of paid sick leave for every 30 hours
they work, up to 56 hours of paid sick leave each year.
Employees must be permitted to use paid sick leave for their
own illness, injury or other health-related needs, including
preventive care; to assist a family member (or person who is
like family to the employee) who is ill, injured, or has other
health-related needs, including preventive care; or for reasons
resulting from, or to assist a family member (or person who is
like family to the employee) who is a victim of, domestic
violence, sexual assault, or stalking. Additional information

on contractor requirements and worker protections under the EO is available at www.dol.gov/whd/govcontracts.

Unlisted classifications needed for work not included within the scope of the classifications listed may be added after award only as provided in the labor standards contract clauses (29CFR 5.5 (a) (1) (ii)).

The body of each wage determination lists the classification and wage rates that have been found to be prevailing for the cited type(s) of construction in the area covered by the wage determination. The classifications are listed in alphabetical order of "identifiers" that indicate whether the particular rate is a union rate (current union negotiated rate for local), a survey rate (weighted average rate) or a union average rate (weighted union average rate).

Union Rate Identifiers

A four letter classification abbreviation identifier enclosed in dotted lines beginning with characters other than "SU" or "UAVG" denotes that the union classification and rate were prevailing for that classification in the survey. Example: PLUM0198-005 07/01/2014. PLUM is an abbreviation identifier of the union which prevailed in the survey for this classification, which in this example would be Plumbers. 0198 indicates the local union number or district council number where applicable, i.e., Plumbers Local 0198. The next number, 005 in the example, is an internal number used in processing the wage determination. 07/01/2014 is the effective date of the most current negotiated rate, which in this example is July 1, 2014.

Union prevailing wage rates are updated to reflect all rate changes in the collective bargaining agreement (CBA) governing this classification and rate.

Survey Rate Identifiers

Classifications listed under the "SU" identifier indicate that no one rate prevailed for this classification in the survey and the published rate is derived by computing a weighted average rate based on all the rates reported in the survey for that classification. As this weighted average rate includes all rates reported in the survey, it may include both union and non-union rates. Example: SULA2012-007 5/13/2014. SU indicates the rates are survey rates based on a weighted average calculation of rates and are not majority rates. LA indicates the State of Louisiana. 2012 is the year of survey on which these classifications and rates are based. The next number, 007 in the example, is an internal number used in producing the wage determination. 5/13/2014 indicates the survey completion date for the classifications and rates under that identifier.

Survey wage rates are not updated and remain in effect until a new survey is conducted.

Union Average Rate Identifiers

Classification(s) listed under the UAVG identifier indicate that no single majority rate prevailed for those classifications; however, 100% of the data reported for the

classifications was union data. EXAMPLE: UAVG-OH-0010
08/29/2014. UAVG indicates that the rate is a weighted union
average rate. OH indicates the state. The next number, 0010 in
the example, is an internal number used in producing the wage
determination. 08/29/2014 indicates the survey completion date
for the classifications and rates under that identifier.

A UAVG rate will be updated once a year, usually in January of
each year, to reflect a weighted average of the current
negotiated/CBA rate of the union locals from which the rate is
based.

WAGE DETERMINATION APPEALS PROCESS

1.) Has there been an initial decision in the matter? This can
be:

- * an existing published wage determination
- * a survey underlying a wage determination
- * a Wage and Hour Division letter setting forth a position on
a wage determination matter
- * a conformance (additional classification and rate) ruling

On survey related matters, initial contact, including requests
for summaries of surveys, should be with the Wage and Hour
Regional Office for the area in which the survey was conducted
because those Regional Offices have responsibility for the
Davis-Bacon survey program. If the response from this initial
contact is not satisfactory, then the process described in 2.)
and 3.) should be followed.

With regard to any other matter not yet ripe for the formal
process described here, initial contact should be with the
Branch of Construction Wage Determinations. Write to:

Branch of Construction Wage Determinations
Wage and Hour Division
U.S. Department of Labor
200 Constitution Avenue, N.W.
Washington, DC 20210

2.) If the answer to the question in 1.) is yes, then an
interested party (those affected by the action) can request
review and reconsideration from the Wage and Hour Administrator
(See 29 CFR Part 1.8 and 29 CFR Part 7). Write to:

Wage and Hour Administrator
U.S. Department of Labor
200 Constitution Avenue, N.W.
Washington, DC 20210

The request should be accompanied by a full statement of the
interested party's position and by any information (wage
payment data, project description, area practice material,
etc.) that the requestor considers relevant to the issue.

3.) If the decision of the Administrator is not favorable, an
interested party may appeal directly to the Administrative
Review Board (formerly the Wage Appeals Board). Write to:

Administrative Review Board
U.S. Department of Labor

200 Constitution Avenue, N.W.
Washington, DC 20210

4.) All decisions by the Administrative Review Board are final.

=====

END OF GENERAL DECISION