

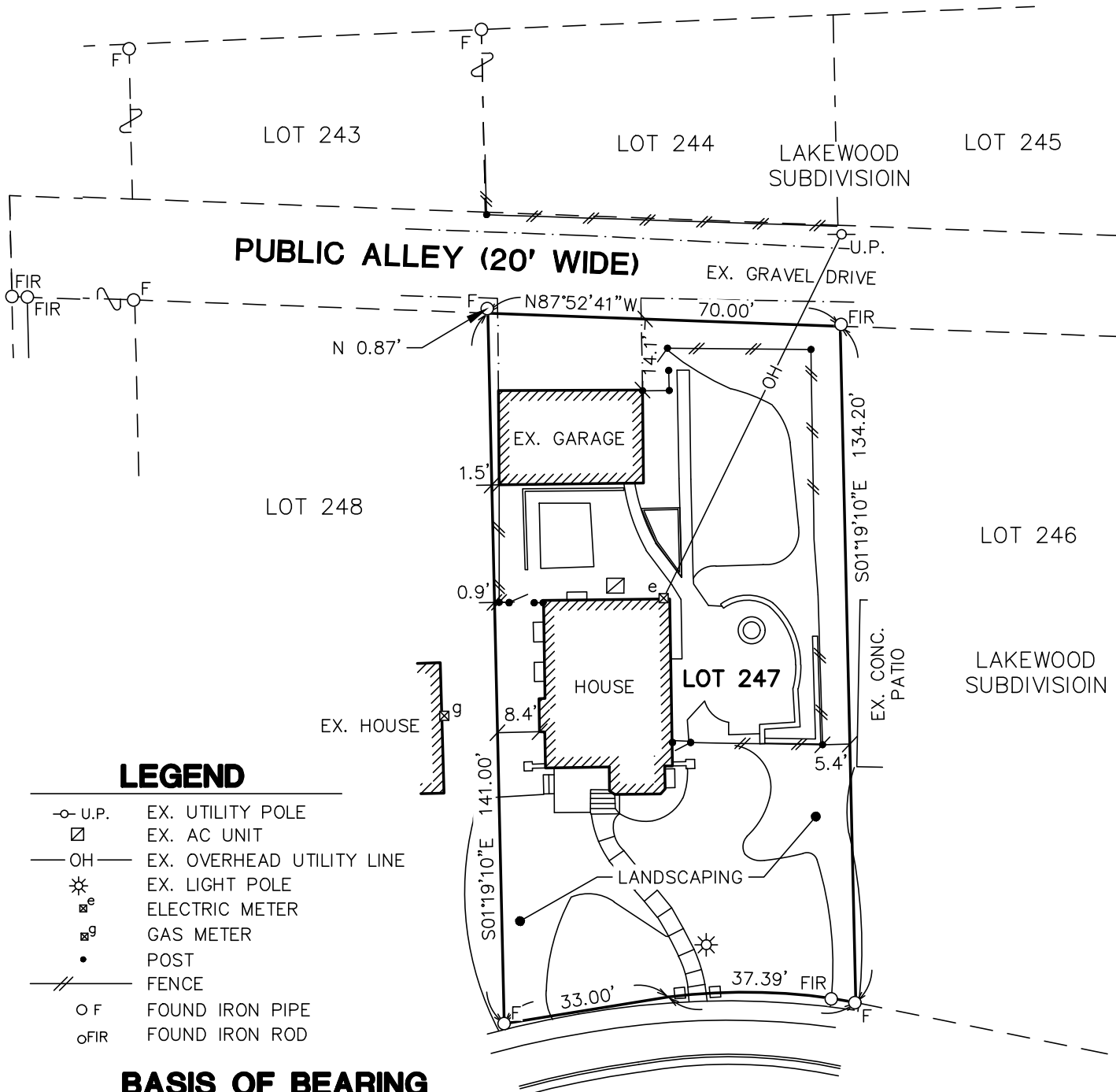

## CERTIFIED SURVEY

EXISTING PARCEL OF LAND LOCATED IN LAKEWOOD  
SUBDIVISION AND SECTION 25, T2S, R5E, CITY OF ANN  
ARBOR, WASHTENAW COUNTY, MICHIGAN.

### HILLTOP (50' WIDE)



### LEGEND

- U.P. EX. UTILITY POLE
- EX. AC UNIT
- OH — EX. OVERHEAD UTILITY LINE
- ☼ EX. LIGHT POLE
- ⊠<sup>e</sup> ELECTRIC METER
- ⊠<sup>g</sup> GAS METER
- POST
- FENCE
- F FOUND IRON PIPE
- FIR FOUND IRON ROD

### BASIS OF BEARING

GPS OBSERVATIONS

### LEGAL DESCRIPTION

(PER WARRANTY DEED, LIBER 5061, PAGE 906)  
LOT 47, LAKEWOOD SUBDIVISION, AS RECORDED IN LIBER  
6 OF PLATS, PAGE 12, WASHTENAW COUNTY RECORDS.

### PROPERTY

3050 LAKEVIEW DRIVE  
TAX ID: 09-08-25-202-010

I HEREBY CERTIFY THAT I HAVE SURVEYED AND MAPPED THE ABOVE PARCEL HEREON DESCRIBED ON November 13, 2020 AND THAT THE RELATIVE POSITIONAL PRECISION OF EACH CORNER IS WITHIN THE LIMITS ACCEPTED BY THE PRACTICE OF PROFESSIONAL SURVEYING AND THAT ALL REQUIREMENTS OF SURVEYING AND THAT ALL REQUIREMENTS OF P.A. 132 1970, AS AMENDED, HAVE BEEN COMPLIED WITH.

CLIENT: SCHMIDT	DATE: 11/13/20
JOB NO.: <b>20234</b>	SHEET 1 OF 1
SECTION: 25 TOWN: 2S RANGE: 5E	SCALE: 1in. = 30 ft.
CITY OF ANN ARBOR	BOOK: 1030
WASHTENAW COUNTY, MICHIGAN	BY: MVV



### MIDWESTERN CONSULTING

3815 Plaza Drive Ann Arbor, Michigan 48108  
(734) 995-0200 • www.midwesternconsulting.com  
Land Development • Land Survey • Institutional • Municipal  
Wireless Communications • Transportation • Landfill Services

*Mark Vander Veen*

Mark Vander Veen PS NO. 56788

