

# STORMWATER EASEMENT SKETCH

Exhibit "A"

\*\*BEARINGS ARE BASED ON THE MICHIGAN STATE PLANE  
COORDINATE SYSTEM NAD83 (NSRS2011) (MI SPC 2113)

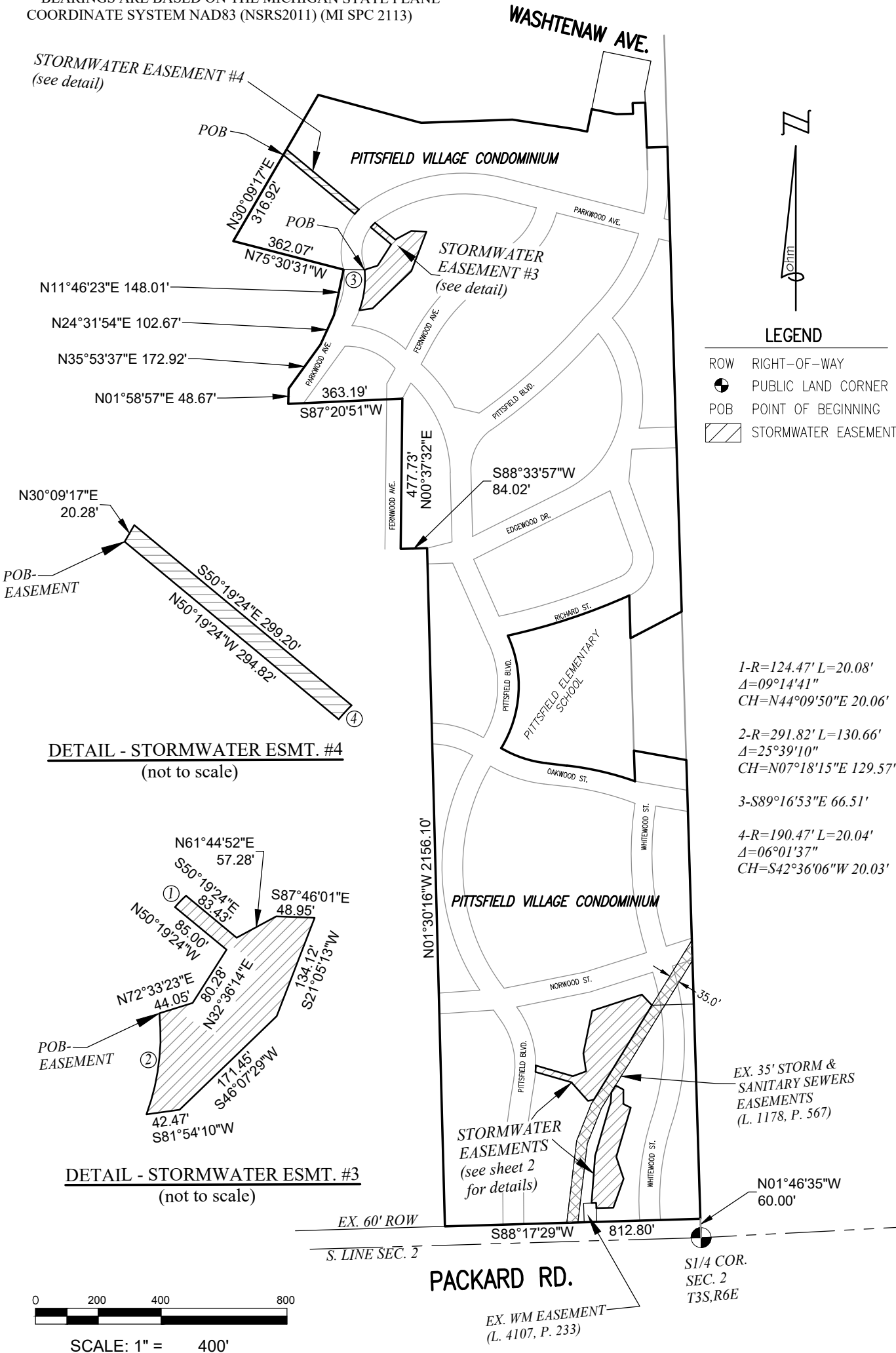

# STORMWATER EASEMENT SKETCH

Exhibit "A"

\*\*BEARINGS ARE BASED ON THE  
MICHIGAN STATE PLANE COORDINATE  
SYSTEM NAD83 (NSRS2011) (MI SPC 2113)

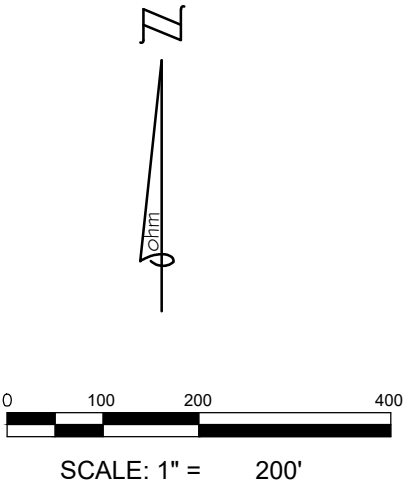

LEGEND	
ROW	RIGHT-OF-WAY
	PUBLIC LAND CORNER
POB	POINT OF BEGINNING
	STORMWATER EASEMENT

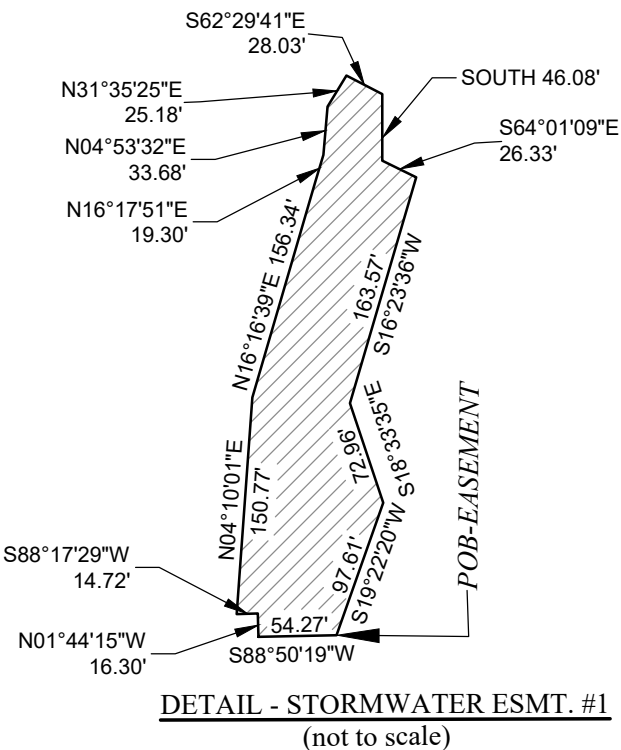
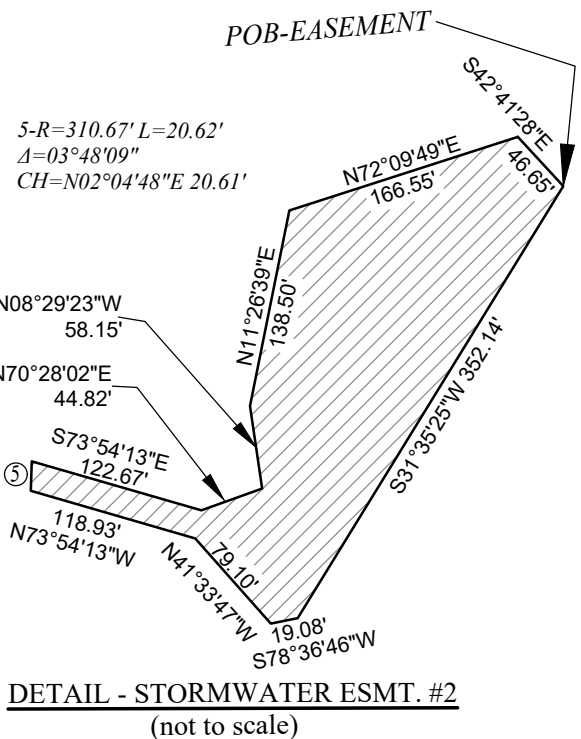
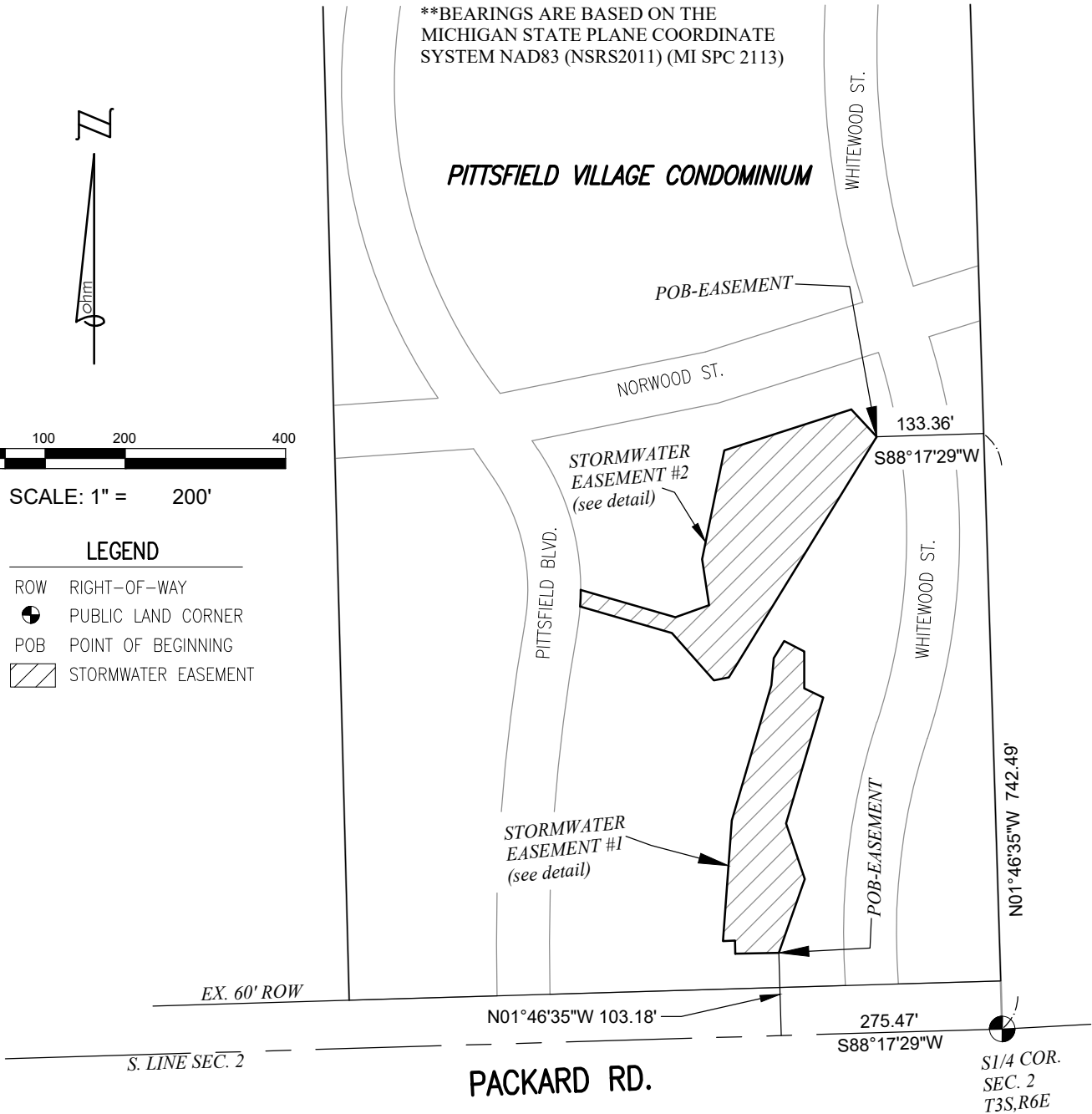

<b>STORMWATER EASEMENT</b> PART OF THE SW 1/4 OF SECTION 2 T.3S., R.6E., CITY OF ANN ARBOR, WASHTENAW COUNTY, MICHIGAN <b>PITTSFIELD VILLAGE CONDOMINIUM</b>			SCALE H: 1"=200'
DATE: 5-14-2025	CLIENT: TOWNSHIP OF PITTSFIELD	JCS # 0028-23-0050	SHEET 2 OF 3
34000 Plymouth Road   Livonia, MI 48150   P (734) 522-6711   F (734) 522-6427   WWW.OHM-ADVISORS.COM			
COPYRIGHT 2025 OHM ALL DRAWINGS AND WRITTEN MATERIALS APPEARING HEREIN CONSTITUTE THE ORIGINAL AND UNPUBLISHED WORK OF OHM AND THE SAME MAY NOT BE DUPLICATED, DISTRIBUTED, OR DISCLOSED WITHOUT PRIOR WRITTEN CONSENT OF OHM			

STORMWATER EASEMENT DESCRIPTION

Exhibit "A"

STORMWATER EASEMENT #1

A parcel of land being a part of the SW 1/4 of Section 2, Town 3 South, Range 6 East, Pittsfield Township, Washtenaw County, Michigan, more particularly described as follows:  
Commencing at the S 1/4 corner of said Section 2; thence S 88°17'29" W 275.47 feet along the South line of said Section 2; thence N 01°46'35" W 103.18 feet to the Point of Beginning; thence S 88°50'19" W 54.27 feet; thence N 01°44'15" W 16.30 feet; thence S 88°17'29" W 14.72 feet; thence N 04°10'01" E 150.77 feet; thence N 16°16'39" E 156.34 feet; thence N 16°17'51" E 19.30 feet; thence N 04°53'32" E 33.68 feet; thence N 31°35'25" E 25.18 feet; thence S 62°29'41" E 28.03 feet; thence South 46.08 feet; thence S 64°01'09" E 26.33 feet; thence S 16°23'36" W 163.57 feet; thence S 18°33'35" E 72.96 feet; thence S 19°22'20" W 97.61 feet to the Point of Beginning.

Contains 26,621 square feet or 0.611 acres of land, more or less. Subject to all easements and restrictions of record, if any.

STORMWATER EASEMENT #2

A parcel of land being a part of the SW 1/4 of Section 2, Town 3 South, Range 6 East, Pittsfield Township, Washtenaw County, Michigan, more particularly described as follows:  
Commencing at the S 1/4 corner of said Section 2; thence N 01°46'35" W 742.49 feet; thence S 88°17'29" W 133.36 feet to the Point of Beginning; thence S 31°35'25" W 352.14 feet; thence S 78°36'46" W 19.08 feet; thence N 41°33'47" W 79.10 feet; thence N 73°54'13" W 118.93 feet; thence 20.62 feet along a curve to the left, radius of 310.67 feet, delta of 03°48'09", chord bears N 02°04'48" E 20.61 feet; thence S 73°54'13" E 122.67 feet; thence N 70°28'02" E 44.82 feet; thence N 08°29'23" W 58.16 feet; thence N 11°26'39" E 138.50 feet; thence N 72°09'49" E 166.55 feet; thence S 42°41'28" E 46.65 feet to the Point of Beginning.

Contains 41,073 square feet or 0.943 acres of land, more or less. Subject to all easements and restrictions of record, if any.

STORMWATER EASEMENT #3

A parcel of land being a part of the NW 1/4 of Section 2, Town 3 South, Range 6 East, Pittsfield Township, Washtenaw County, Michigan, more particularly described as follows:  
Commencing at the S 1/4 corner of said Section 2; thence N 01°46'35" W 60.00 feet; thence S 88°17'29" W 812.80 feet along the North right of way line of Packard Road; thence N 01°30'16" W 2156.10 feet; thence S 88°33'57" W 84.02 feet; thence N 00°37'32" E 477.73 feet; thence S 87°20'51" W 363.19 feet; thence N 01°58'57" E 48.67 feet; thence N 35°53'37" E 172.92 feet; thence N 24°31'54" E 102.67 feet; thence N 11°46'23" E 148.01 feet; thence S 89°16'53" E 66.51 feet to the Point of Beginning; thence N 72°33'23" E 44.05 feet; thence N 32°36'14" E 80.28 feet; thence N 50°19'24" W 85.00 feet; thence 20.08 feet along a curve to the right, radius of 124.47 feet, delta of 09°14'41", chord bears N 44°09'50" E 20.06 feet; thence S 50°19'24" E 83.43 feet; thence N 61°44'52" E 57.28 feet; thence S 87°46'01" E 48.95 feet; thence S 21°05'13" W 134.12 feet; thence S 46°07'29" W 171.45 feet; thence S 81°54'10" W 42.47 feet; thence 130.66 feet along a curve to the left, radius of 291.82 feet, delta of 25°39'10", chord bears N 07°18'15" E 129.57 feet to the Point of Beginning.

Contains 25,207 square feet or 0.579 acres of land, more or less. Subject to all easements and restrictions of record, if any.

STORMWATER EASEMENT #4

A parcel of land being a part of the NW 1/4 of Section 2, Town 3 South, Range 6 East, Pittsfield Township, Washtenaw County, Michigan, more particularly described as follows:  
Commencing at the S 1/4 corner of said Section 2; thence N 01°46'35" W 60.00 feet; thence S 88°17'29" W 812.80 feet along the North right of way line of Packard Road; thence N 01°30'16" W 2156.10 feet; thence S 88°33'57" W 84.02 feet; thence N 00°37'32" E 477.73 feet; thence S 87°20'51" W 363.19 feet; thence N 01°58'57" E 48.67 feet; thence N 35°53'37" E 172.92 feet; thence N 24°31'54" E 102.67 feet; thence N 11°46'23" E 148.01 feet; thence N 75°30'31" W 362.07 feet; thence N 30°09'17" E 316.92 feet to the Point of Beginning; thence N 30°09'17" E 20.28 feet; thence S 50°19'24" E 299.20 feet; thence 20.04 feet along a curve to the left, radius of 190.47 feet, delta of 06°01'37", chord bears S 42°36'06" W 20.03 feet; thence N 50°19'24" W 294.82 feet to the Point of Beginning.

Contains 5,937 square feet or 0.136 acres of land, more or less. Subject to all easements and restrictions of record, if any.

<div>STORMWATER EASEMENT</div> <div>PART OF THE S 1/2 OF SECTION 2</div> <div>T.3S., R.6E., CITY OF ANN ARBOR, WASHTENAW COUNTY, MICHIGAN</div> <div>PITTSFIELD VILLAGE CONDOMINIUM</div>			SCALE	
			H: 1"=200'	
			SHEET	
			3	
			OF 3	
DATE:	CLIENT:	JOB #		
5-14-2025	TOWNSHIP OF PITTSFIELD	0028-23-0050		
34000 Plymouth Road   Livonia, MI 48150   P (734) 522-6711   F (734) 522-6427   WWW.OHM-ADVISORS.COM				
COPYRIGHT 2025 OHM ALL DRAWINGS AND WRITTEN MATERIALS APPEARING HEREIN CONSTITUTE THE ORIGINAL AND UNPUBLISHED WORK OF OHM AND THE SAME MAY NOT BE DUPLICATED, DISTRIBUTED, OR DISCLOSED WITHOUT PRIOR WRITTEN CONSENT OF OHM				