

MORTGAGE SURVEY

Certified to: DEVON TITLE AGENCY

Applicant: ZAKI ALAWI

Property Description:

The East 32 feet of the South 70 feet of Lot 31; TAPPAN PARK, Ann Arbor, Washtenaw County, Michigan, as recorded in Liber 1 of Plats, Page 34 of Washtenaw County Records.

NOTE: A BOUNDARY SURVEY IS NEEDED TO DETERMINE THE EXACT SIZE AND/OR LOCATION OF PROPERTY LINES, TO DETERMINE THE EXACT AMOUNT OF ENCROACHMENT AND/OR TO DETERMINE THE EXACT LOCATION OF FENCES,

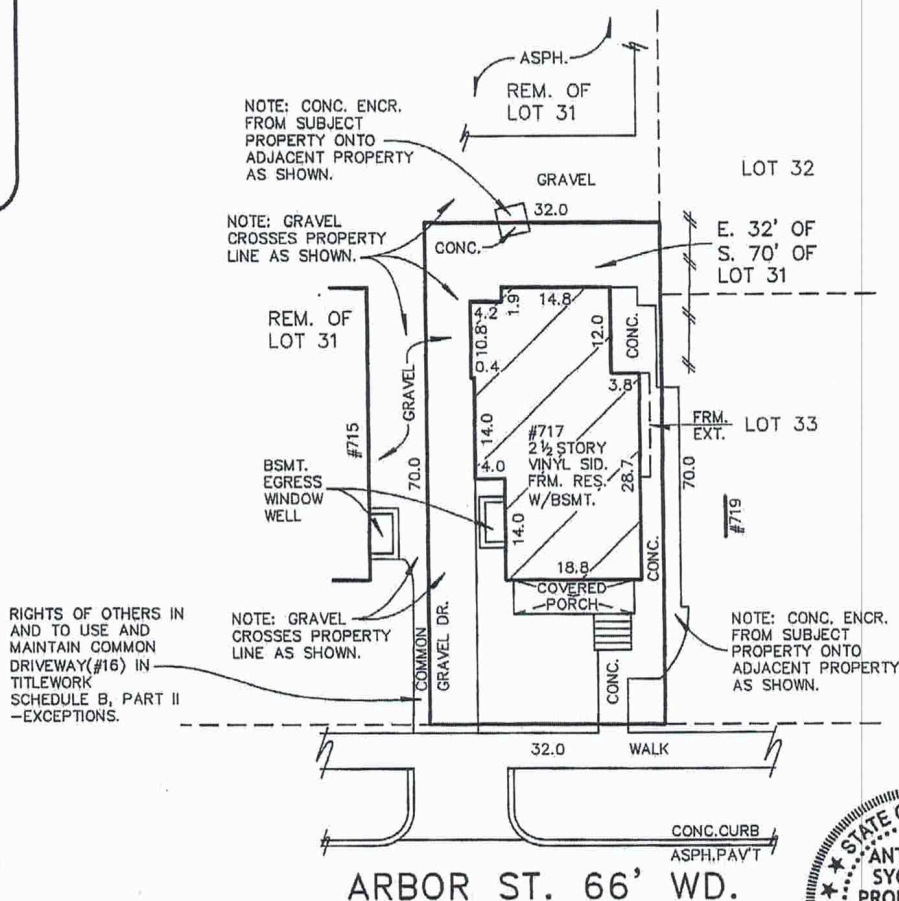
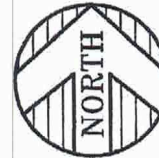

CERTIFICATE: We hereby certify that we have surveyed the above-described property in accordance with the description furnished for the purpose of a mortgage loan to be made by the forementioned applicants, mortgagor, and that the buildings located thereon do not encroach on the adjoining property, nor do the buildings on the adjoining property encroach upon the property heretofore described, except as shown. This survey is not to be used for the purpose of establishing property lines, nor for construction purposes, no stakes having been set at any of the boundary corners.

THIS SURVEY DRAWING IS VOID IF THE PROFESSIONAL SEAL IS NOT IN BLUE INK.



JOB NO: 24-00714 SCALE: 1"=20'
DATE: 04/15/24 DR BY: CS



KEM-TEC
A GROUP OF COMPANIES

PROFESSIONAL ENGINEERING,
SURVEYING & ENVIRONMENTAL
SERVICES

Eastpointe (800) 295.7222
Detroit (313) 758.0677
Ann Arbor (734) 994.0888
Grand Blanc (888) 694.0001
FAX: (586) 772.4048 FAX: (586) 772.4048 FAX: (734) 994.0667 FAX: (810) 694.9955
www.kemtecagroupofcompanies.com