

Exterior 3D

2

GENERAL NOTES: EXTERIOR ELEVATIONS

1. EXTERIOR ELEVATIONS ARE DIAGRAMMATIC ONLY, ESPECIALLY IN REGARD TO TRIM AND CASING DESIGN. SEE SELECTIONS, DETAILS, AND SPECIFICATIONS FOR MORE INFORMATION
2. ALL DIMENSIONS ON THESE DRAWINGS ARE TAKEN TO FINISH UNLESS OTHERWISE NOTED
3. INSTALL MECHANICAL AND PLUMBING VENTS AS REQUIRED (NOT SHOWN, TO BE DESIGN-BUILD BY SUBCONTRACTORS)
4. WINDOW AND DOOR ELEVATIONS ARE SHOWN FOR GRAPHIC REPRESENTATION ONLY. SEE WINDOW AND DOOR SCHEDULES FOR FINAL SIZES AND LOCATIONS

EXTERIOR TRIM INFORMATION:

- ALL EXTERIOR TRIM (INCLUDING FASCIA, FRIEZES, WRAPS, SOFFITS, AND CASINGS) TO BE SMOOTH POLY ASH COMPOSITE.
- FASCIA: MATCH EXT.G
 - FRIEZE: 1x3
 - CORNERBOARDS: 1x3
 - BANDBOARD: N/A
 - SOFFIT: MATCH EXT.G
 - WINDOW CASING: 1x3
 - WINDOW SILL: N/A
 - DOOR CASING + HEADER: N/A

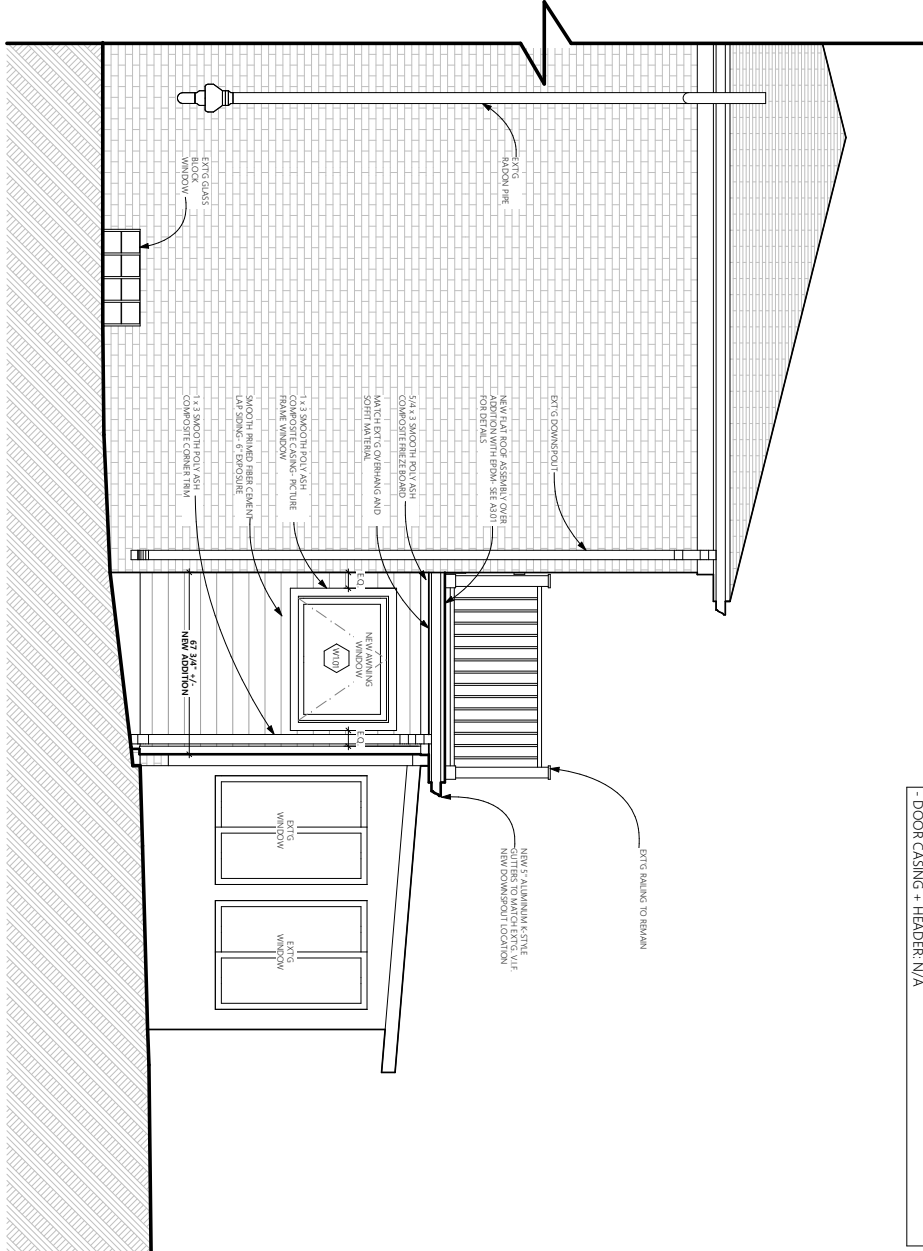

Partial North Exterior Elevation

1

SCALE 3/8" = 1'-0"

DOC #



Susan Karp
311 Westwood
Ann Arbor, MI 48103

Exterior Elevation + 3D

PROJECT #:	PROJECT STATUS:	PRINT DATE:	NOT FOR CONSTRUCTION
<Proj. #>	<Project Phase>	12/9/2024	
DRAWN BY:	DATE	SD	DD
(DESIGNER)	tb.d.	tb.d.	tb.d.
PERMIT	tb.d.	50% CD	100% CD
tb.d.	tb.d.	tb.d.	tb.d.

A2.01



Exterior 3D

2

GENERAL NOTES: EXTERIOR ELEVATIONS

1. EXTERIOR ELEVATIONS ARE DIAGRAMMATIC ONLY, ESPECIALLY IN REGARD TO TRIM AND CASING DESIGN. SEE SELECTIONS, DETAILS, AND SPECIFICATIONS FOR MORE INFORMATION
2. ALL DIMENSIONS ON THESE DRAWINGS ARE TAKEN TO FINISH UNLESS OTHERWISE NOTED
3. INSTALL MECHANICAL AND PLUMBING VENTS AS REQUIRED (NOT SHOWN, TO BE DESIGN-BUILD BY SUBCONTRACTORS)
4. WINDOW AND DOOR ELEVATIONS ARE SHOWN FOR GRAPHIC REPRESENTATION ONLY. SEE WINDOW AND DOOR SCHEDULES FOR FINAL SIZES AND LOCATIONS

EXTERIOR TRIM INFORMATION:

- ALL EXTERIOR TRIM (INCLUDING FASCIA'S, FRIEZES, WRAPS, SOFFITS, AND CASINGS) TO BE SMOOTH POLY ASH COMPOSITE.
- FASCIA: MATCH EXTG
 - FRIEZE: 1x3
 - CORNERBOARDS: 1x3
 - BANDBOARD: N/A
 - SOFFIT: MATCH EXTG
 - WINDOW CASING: 1x3
 - WINDOW SILL: N/A
 - DOOR CASING + HEADER: N/A

DOC #



Susan Karp
311 Westwood
Ann Arbor, MI 48103

Exterior Elevation + 3D

PROJECT #: <Project Phase>
PROJECT STATUS: <Project Phase>
PRINT DATE: 12/9/2024
NOT FOR CONSTRUCTION

DRAWN BY:

DATE

DATE

DATE

DATE

DATE

DATE

DATE

DATE

DATE

DATE

DATE

DATE

DATE

DATE



GENERAL NOTES: CROSS SECTIONS

- CROSS SECTIONS ARE DIAGRAMMATIC ONLY, ESPECIALLY IN REGARD TO TRIM AND CASING DETAILS. SEE SELECTIONS, DETAILS, AND SPECIFICATIONS FOR MORE INFORMATION.
- ALL DIMENSIONS ON THESE DRAWINGS ARE TAKEN TO ROUGH FRAMING UNLESS OTHERWISE NOTED.
- WINDOW AND DOOR ELEVATIONS ARE SHOWN FOR GRAPHIC REPRESENTATION ONLY. SEE WINDOW AND DOOR SCHEDULES FOR FINAL SIZES AND LOCATIONS.

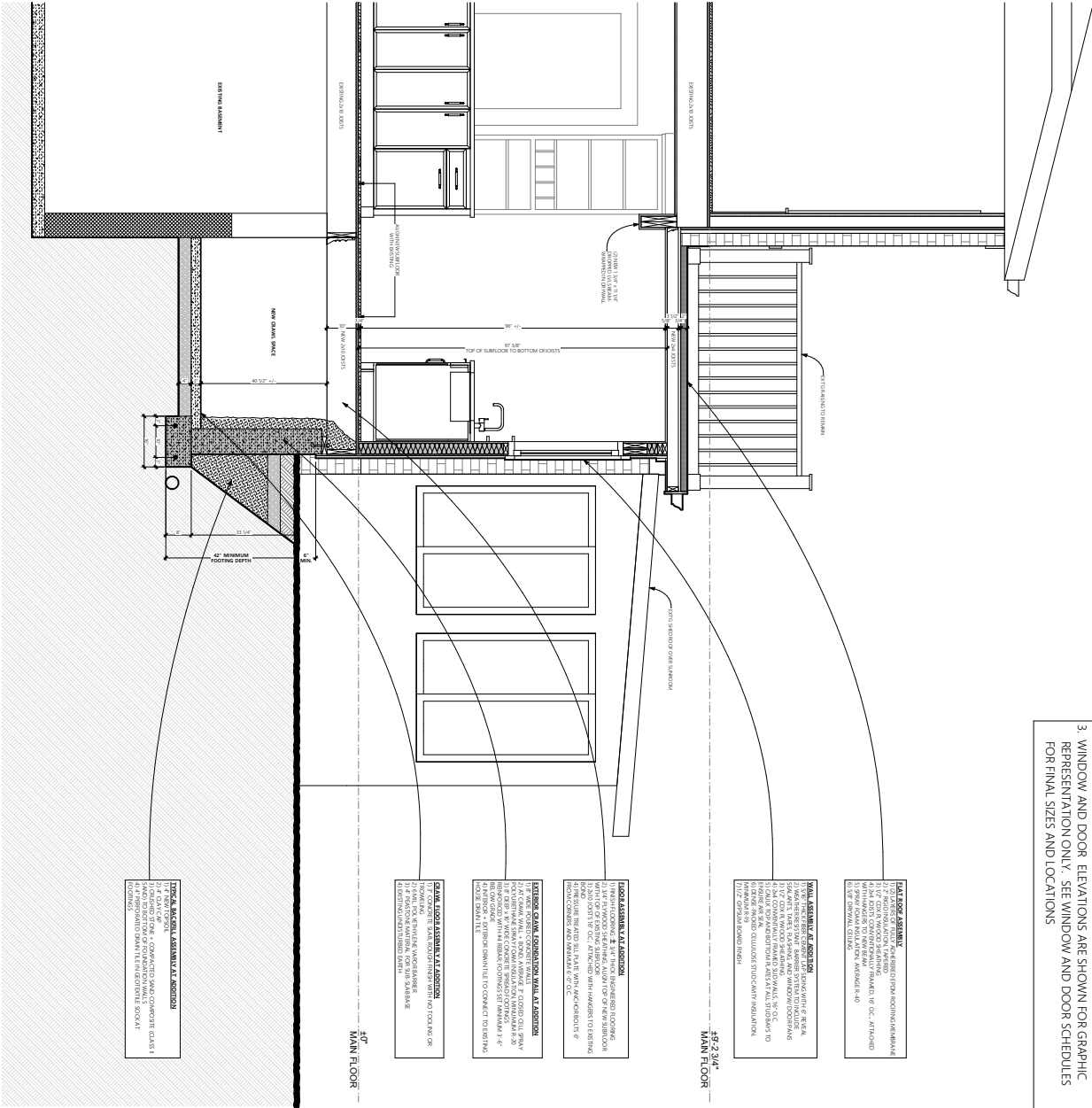

Building Section at Addition- Looking North

SCALE: 1/2" = 1'-0"

Building Sections (North)				Susan Karp 311 Westwood Ann Arbor, MI 48103	
PROJECT #:	PROJECT STATUS:	PRINT DATE:	NOT FOR CONSTRUCTION		
<Proj. #>	<Project Phase>	12/9/2024			
DRAWN BY:	DATE				
DD	12.4.24				
PERMIT	12.4.24				
50% CD	12.4.24				
100% CD	12.4.24				
A3.01					

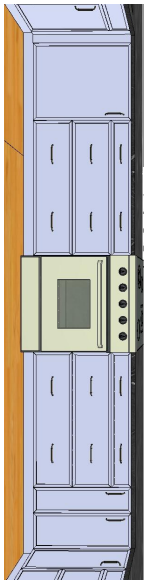
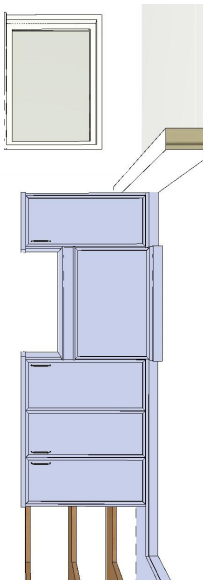

Kitchen 3D_Range Wall View

2

GENERAL NOTES: INTERIOR ELEVATIONS

1. INTERIOR AND EXTERIOR ELEVATIONS ARE DIAGRAMMATIC ONLY, ESPECIALLY IN REGARD TO TRIM AND CASING DESIGN. SEE SELECTIONS, DETAILS, AND SPECIFICATIONS FOR MORE INFORMATION
2. ALL DIMENSIONS ON THESE DRAWINGS ARE TAKEN TO FINISH DRILL UNLESS OTHERWISE NOTED
3. WINDOW AND DOOR ELEVATIONS ARE SHOWN FOR GRAPHIC REPRESENTATION ONLY. SEE WINDOW AND DOOR SCHEDULES FOR FINAL SIZES AND LOCATIONS
4. IF EXISTING FINISH SURFACE(S) OF WALL AND/OR CEILING HAS BEEN REMOVED IN AREAS OF NEW CROWN MOULDING, CABINETRY, WALL TILE, AND/OR OTHER TREATMENT'S MEETING NEW CEILING SURFACES, SHIM EXISTING STRUCTURE FOR PLUMB/LEVEL FINISH PRIOR TO NEW FINISH SURFACE INSTALLATION.

****CABINET LAYOUT IS DIAGRAMMATIC. SEE SHOP DRAWINGS FOR FINAL LAYOUT + SIZES****

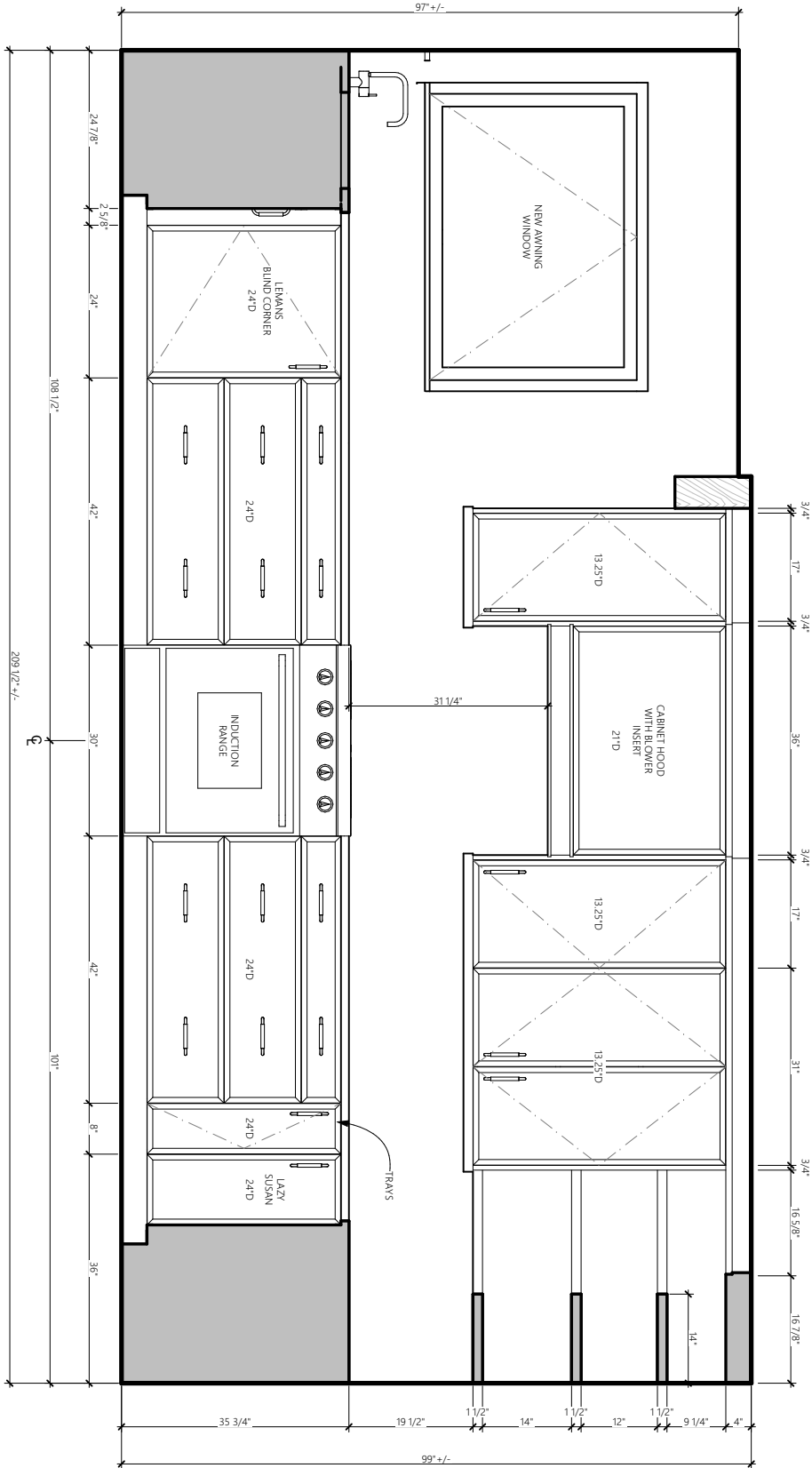

Kitchen_Range Wall Elevation

1

SCALE: 1" = 1'-0"

Kitchen Elevation + 3D				Susan Karp 311 Westwood Ann Arbor, MI 48103	
DRAWN BY: (DESIGNER)	PROJECT #:	PROJECT STATUS:	PRINT DATE:	NOT FOR CONSTRUCTION	
DESC. DATE	<Proj. #>	<Project Phase>	12/9/2024		
SD	td.d.				
DD	td.d.				
PERMIT	td.d.				
50% CD	td.d.				
100% CD	td.d.				
A4.02					



Kitchen 3D_View Towards Kitchen Sink

2

GENERAL NOTES: INTERIOR ELEVATIONS

1. INTERIOR AND EXTERIOR ELEVATIONS ARE DIAGRAMMATIC ONLY, ESPECIALLY IN REGARD TO TRIM AND CASING DESIGN. SEE SELECTIONS, DETAILS, AND SPECIFICATIONS FOR MORE INFORMATION
2. ALL DIMENSIONS ON THESE DRAWINGS ARE TAKEN TO FINISH DRYWALL UNLESS OTHERWISE NOTED
3. WINDOW AND DOOR ELEVATIONS ARE SHOWN FOR GRAPHIC REPRESENTATION ONLY. SEE WINDOW AND DOOR SCHEDULES FOR FINAL SIZES AND LOCATIONS
4. IF EXISTING FINISH SURFACE(S) OF WALL AND/OR CEILING HAS BEEN REMOVED IN AREAS OF NEW CROWN MOULDING, CABINETRY, WALL TILE, AND/OR OTHER TREATMENT'S MEETING NEW CEILING SURFACES, SHIM EXISTING STRUCTURE FOR PLUMB/LEVEL FINISH PRIOR TO NEW FINISH SURFACE INSTALLATION.

****CABINET LAYOUT IS DIAGRAMMATIC. SEE SHOP DRAWINGS FOR FINAL LAYOUT + SIZES****

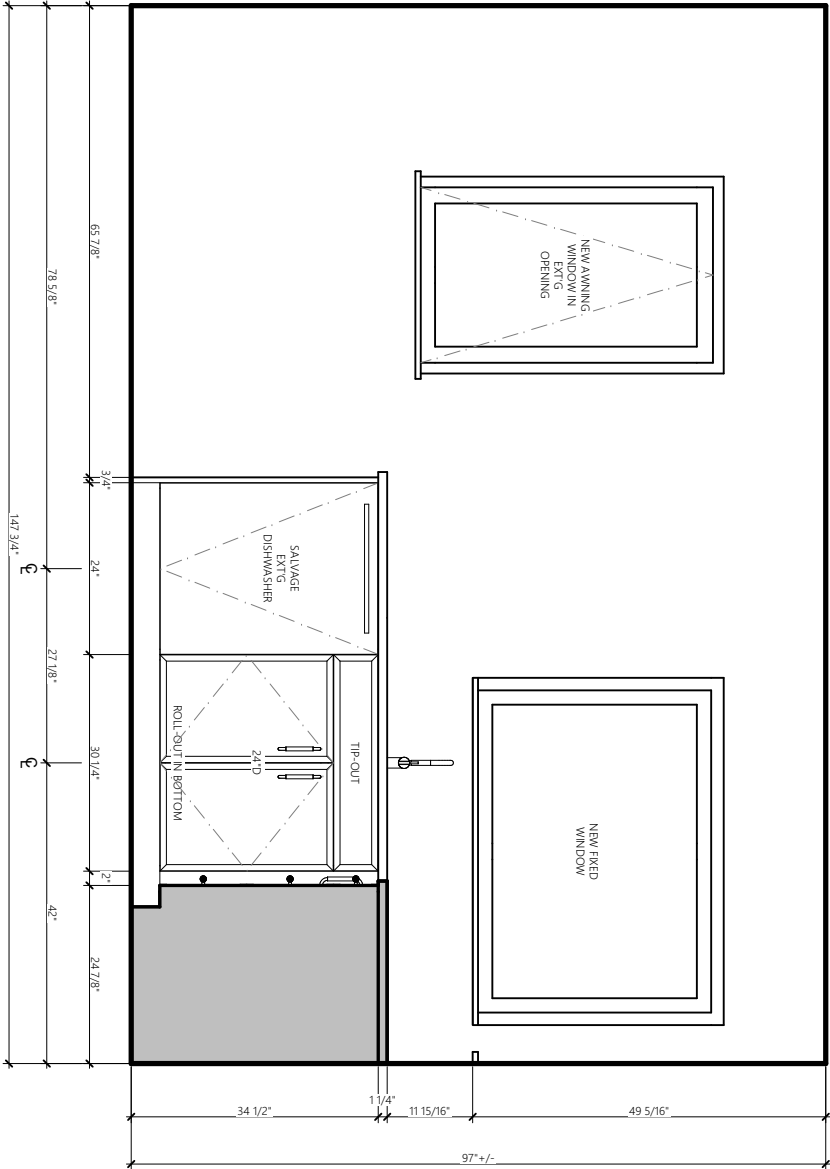

Kitchen_Sink Wall Elevation

SCALE: 1" = 1'-0"

1

Kitchen Elevation + 3D				Susan Karp 311 Westwood Ann Arbor, MI 48103	
DRAWN BY: (DISKIN)	DESC. DATE	PROJECT #: <Proj. #>	PROJECT STATUS: <Project Phase>	PRINT DATE: 12/9/2024	NOT FOR CONSTRUCTION
SD	tb.d.	DD	tb.d.	PERMIT	tb.d.
50% CD	tb.d.	100% CD	tb.d.		
A4.03				FILE: Karp CD set_241209.pln	

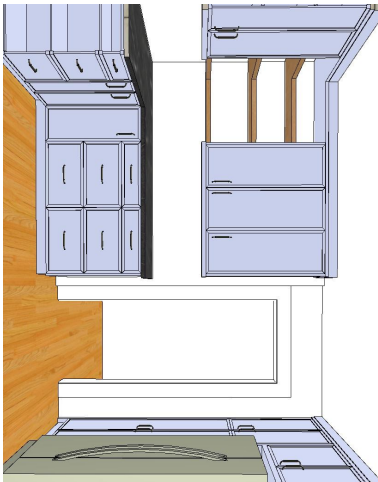

Kitchen 3D View Towards Dining Room

2

GENERAL NOTES: INTERIOR ELEVATIONS

1. INTERIOR AND EXTERIOR ELEVATIONS ARE DIAGRAMMATIC ONLY, ESPECIALLY IN REGARD TO TRIM AND CASING DESIGN. SEE SELECTIONS, DETAILS, AND SPECIFICATIONS FOR MORE INFORMATION
2. ALL DIMENSIONS ON THESE DRAWINGS ARE TAKEN TO FINISH DRYWALL UNLESS OTHERWISE NOTED
3. WINDOW AND DOOR ELEVATIONS ARE SHOWN FOR GRAPHIC REPRESENTATION ONLY. SEE WINDOW AND DOOR SCHEDULES FOR FINAL SIZES AND LOCATIONS
4. IF EXISTING FINISH SURFACE(S) OF WALL AND/OR CEILING HAS BEEN REMOVED IN AREAS OF NEW CROWN MOULDING, CABINETRY, WALL TILE, AND/OR OTHER TREATMENT'S MEETING NEW CEILING SURFACES, SHIM EXISTING STRUCTURE FOR PLUMB/LEVEL FINISH PRIOR TO NEW FINISH SURFACE INSTALLATION.

****CABINET LAYOUT IS DIAGRAMMATIC. SEE SHOP DRAWINGS FOR FINAL LAYOUT + SIZES****

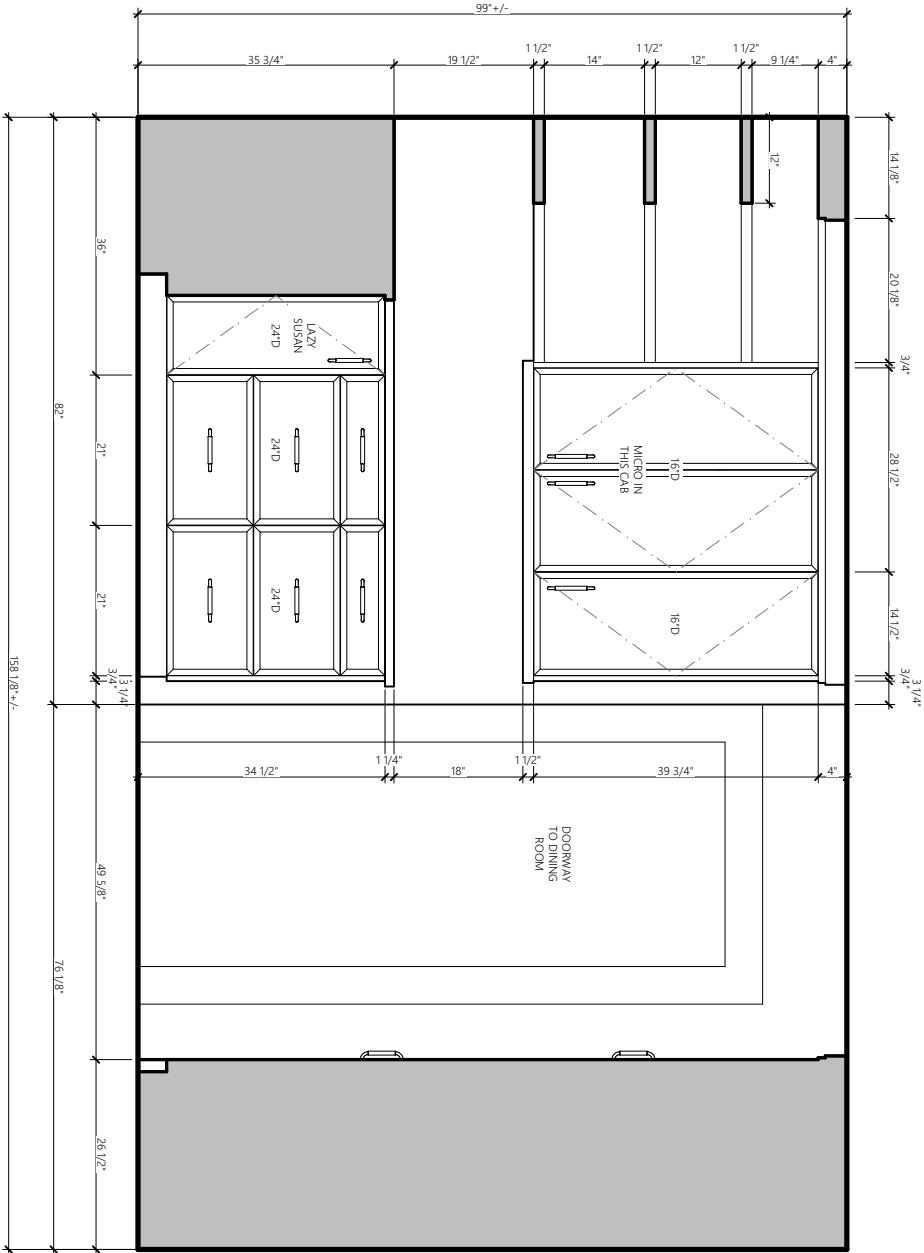

Kitchen Dining Wall Elevation

1

SCALE: 1" = 1'-0"

DOC #



Susan Karp
311 Westwood
Ann Arbor, MI 48103

Kitchen Elevation + 3D

PROJECT #: PROJECT STATUS: PRINT DATE: NOT FOR CONSTRUCTION

DRAWN BY: (DESIGNER)

DESC. DATE

SD t.b.d.

DD t.b.d.

PERMIT t.b.d.

50% CD t.b.d.

100% CD t.b.d.

A4.04



Kitchen 3D_Refrigerator Wall View

2

GENERAL NOTES: INTERIOR ELEVATIONS

- 1. INTERIOR AND EXTERIOR ELEVATIONS ARE DIAGRAMMATIC ONLY, ESPECIALLY IN REGARD TO TRIM AND CASING DESIGN. SEE SECTIONS, DETAILS, AND SPECIFICATIONS FOR MORE INFORMATION
- 2. ALL DIMENSIONS ON THESE DRAWINGS ARE TAKEN TO FINISH DRYWALL UNLESS OTHERWISE NOTED
- 3. WINDOW AND DOOR ELEVATIONS ARE SHOWN FOR GRAPHIC REPRESENTATION ONLY. SEE WINDOW AND DOOR SCHEDULES FOR FINAL SIZES AND LOCATIONS
- 4. IF EXISTING FINISH SURFACE(S) OF WALL AND/OR CEILING HAS BEEN REMOVED IN AREAS OF NEW CROWN MOULDING, CABINETRY, WALL TILE, AND/OR OTHER TREATMENTS MEETING NEW CEILING SURFACES, SHIM EXISTING STRUCTURE FOR PLUMB/LEVEL FINISH PRIOR TO NEW FINISH SURFACE INSTALLATION.

****CABINET LAYOUT IS DIAGRAMMATIC. SEE SHOP DRAWINGS FOR FINAL LAYOUT + SIZES****

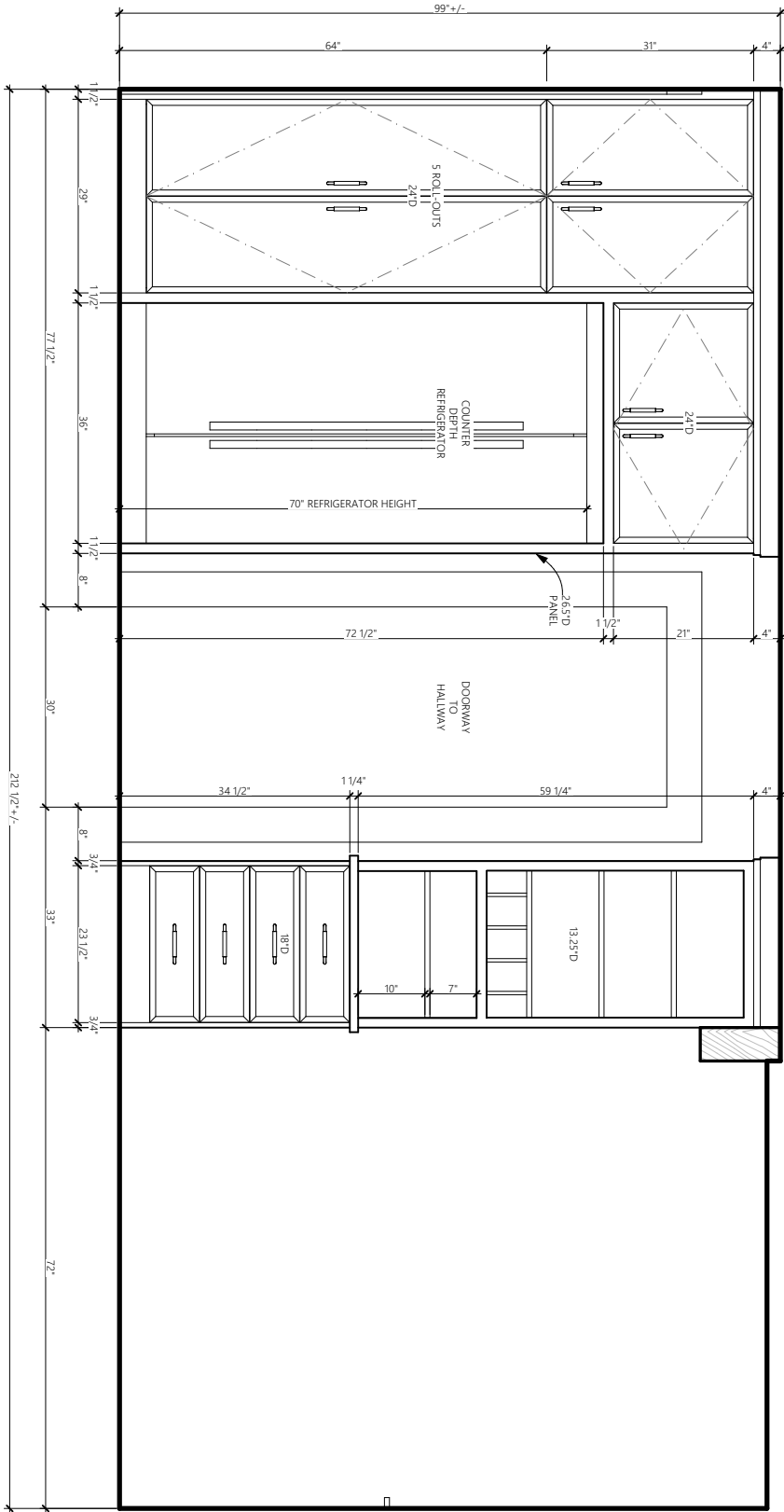

Kitchen Elevation_Refrigerator Wall

1

SCALE: 1" = 1'-0"

Kitchen Elevation +3D				Susan Karp 311 Westwood Ann Arbor, MI 48103	
DRAWN BY: (DESIGNER)	DATE	PROJECT #:	PROJECT STATUS: <Project Phase>	PRINT DATE: 12/9/2024	NOT FOR CONSTRUCTION
50% CD	1b.d.	50% CD	1b.d.	50% CD	1b.d.
100% CD	1b.d.	100% CD	1b.d.	100% CD	1b.d.
A4.05					



- GENERAL NOTES: INTERIOR ELEVATIONS**
1. INTERIOR AND EXTERIOR ELEVATIONS ARE DIAGRAMMATIC ONLY, ESPECIALLY IN REGARD TO TRIM AND CASING DESIGN. SEE SELECTIONS, DETAILS, AND SPECIFICATIONS FOR MORE INFORMATION
 2. ALL DIMENSIONS ON THESE DRAWINGS ARE TAKEN TO FINISH DRYWALL UNLESS OTHERWISE NOTED
 3. WINDOW AND DOOR ELEVATIONS ARE SHOWN FOR GRAPHIC REPRESENTATION ONLY. SEE WINDOW AND DOOR SCHEDULES FOR FINAL SIZES AND LOCATIONS
 4. IF EXISTING FINISH SURFACE(S) OF WALL AND/OR CEILING HAS BEEN REMOVED IN AREAS OF NEW CROWN MOULDING, CABINETRY, WALL TILE, AND/OR OTHER TREATMENTS MEETING NEW CEILING SURFACES, SHIM EXISTING STRUCTURE FOR PLUMB/LEVEL FINISH PRIOR TO NEW FINISH SURFACE INSTALLATION.

****CABINET LAYOUT IS DIAGRAMMATIC. SEE SHOP DRAWINGS FOR FINAL LAYOUT + SIZES****



Kitchen 3D_Island View 2

5

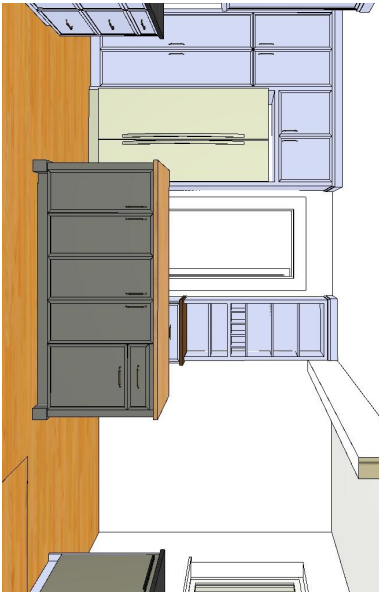

Kitchen 3D_Island View 1

4

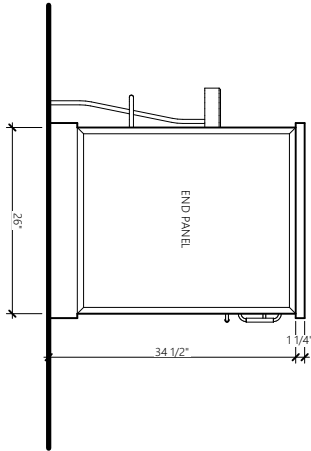

Kitchen_Island End

3

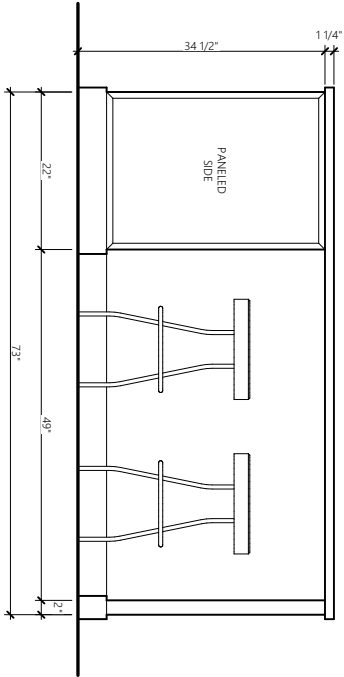

Kitchen_Island (Seating Side)

2

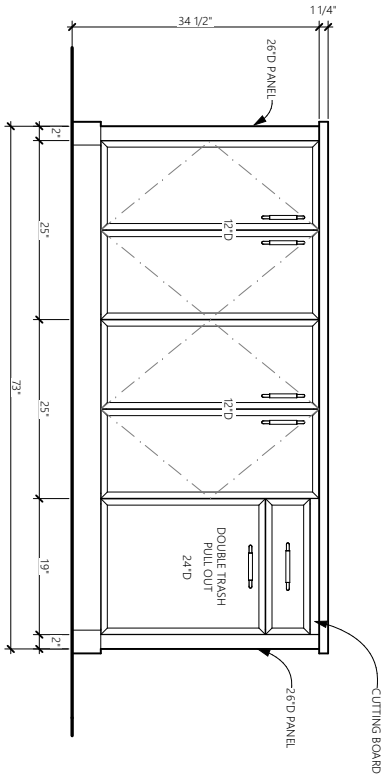

Kitchen_Island (Prep Side)

1

Kitchen Elevations + 3Ds				Susan Karp 311 Westwood Ann Arbor, MI 48103	
DRAWN BY: (DESIGNER)	DATE	PROJECT #: <Proj. #>	PROJECT STATUS: <Project Phase>	PRINT DATE: 12/9/2024	NOT FOR CONSTRUCTION
SD	12.14.24				
DD	12.14.24				
PERMIT	12.14.24				
50% CD	12.14.24				
100% CD	12.14.24				
A4.05					