

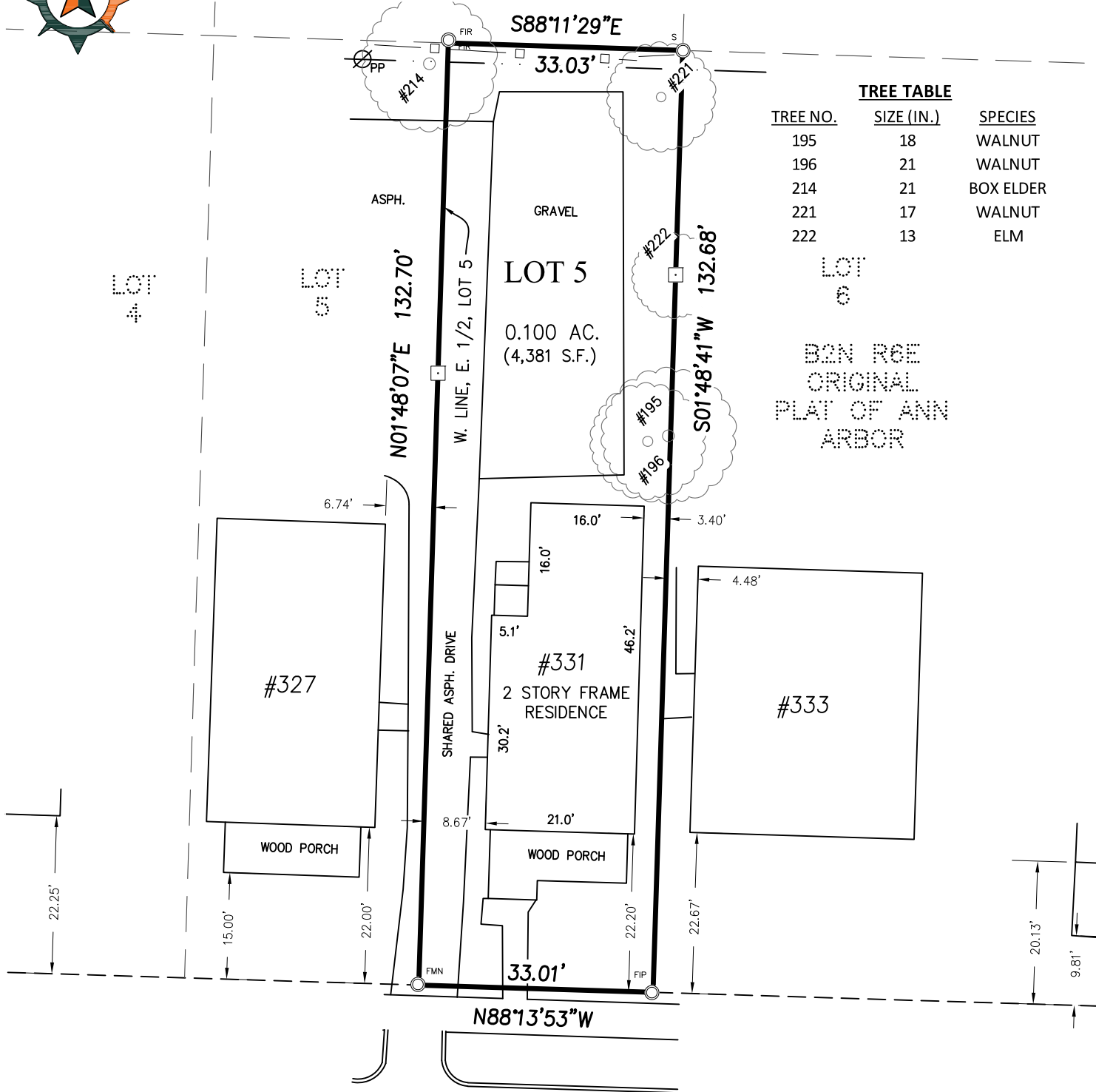

CERTIFICATE OF SURVEY

BEARINGS BASED ON MICHIGAN STATE PLANE
COORDINATES, SOUTH ZONE, NAD '83



THE EAST 1/2 OF LOT(S) 5, IN BLOCK 2 NORTH OF HURON STREET IN RANGE 6 EAST, ORIGINAL PLAT OF VILLAGE, (NOW CITY) OF ANN ARBOR, ACCORDING TO THE RECORDED PLAT THEREOF, AS RECORDED IN TRANSCRIPTS, PAGES 152 AND 153, WASHTENAW COUNTY RECORDS.

E. ANN ST.
(66' WIDE, PUBLIC)

I HEREBY CERTIFY THAT I HAVE SURVEYED AND MAPPED THE LAND ABOVE PLATTED AND/OR DESCRIBED ON MAY 23, 2023, AND THAT THE RATIO OF CLOSURE ON THE UNADJUSTED FIELD OBSERVATIONS OF SUCH SURVEY WAS 1:5000, AND THAT ALL OF THE REQUIREMENTS OF P.A. 132, 1970, AS AMENDED, HAVE BEEN COMPLIED WITH.

CLIENT: **PANTALEO**

BOUNDARY SURVEY

#331 E. ANN ST.
IN THE NE 1/4 OF SECTION 29, T2S, R6E CITY OF ANN ARBOR, WASHTENAW COUNTY, STATE OF MICHIGAN.

LEGEND:

- SECTION CORNER
- FOUND IRON PIPE
- FOUND IRON ROD
- FOUND MAG NAIL
- FOUND MONUMENT
- SET IRON PIPE
- SET WOOD LATH
- RECORDED
- CALCULATED



6653 Schneider Rd. • Manchester, MI • 48158

(734) 669-2960 • arborlandinc.com

JOB NO.:	13123	DATE:	5-25-2023
FLD. BOOK:	23-3	REVISED:	-
SHEET 1 OF 1		BY:	KJG

SCALE: 1" = 20'

