

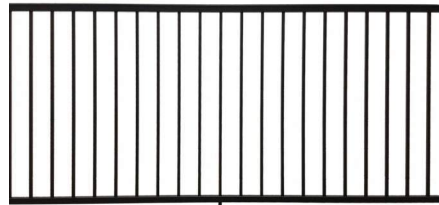

BLACK WINDOW FRAMES -
CLEAR LOW-E GLASS



METAL RAILING (PAINTED TO
MATCH BRICK)



RIBBED STO PANEL OR EQUAL
(COLOR TO MATCH BRICK)



BLACK STOREFRONT FRAMES -
CLEAR LOW-E GLASS

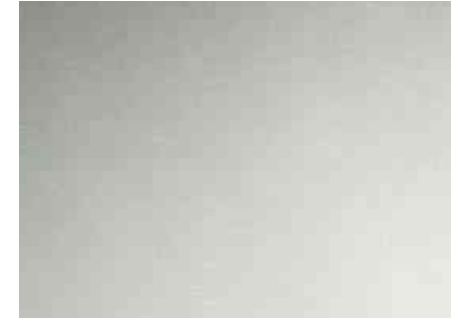

SILVER STO PANEL OR EQUAL



STOCAST BRICK - BORDEAUX

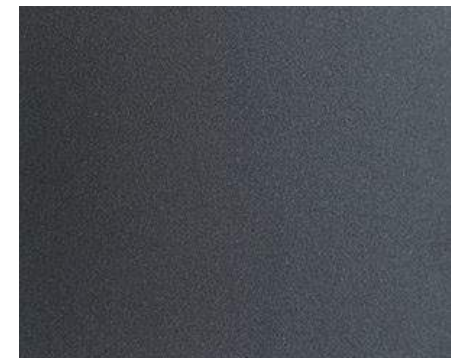

CHARCOAL STO PANEL OR EQUAL



GLEN-GERY FACE BRICK -
MASON GOLD



ANN ARBOR GALLERIA

1208 SOUTH UNIVERSITY AVE

EXTERIOR MATERIALS

11.08.2023



MYEFSKI
ARCHITECTS
©2023 MYEFSKI ARCHITECTS, INC.



ANN ARBOR GALLERIA

1208 SOUTH UNIVERSITY AVE

EXTERIOR VIEW FROM NORTHWEST

11.08.2023





ANN ARBOR GALLERIA

1208 SOUTH UNIVERSITY AVE

EXTERIOR VIEW FROM NORTHEAST

11.08.2023







ANN ARBOR GALLERIA
1208 SOUTH UNIVERSITY AVE

EXTERIOR VIEW FROM SOUTHWEST

11.08.2023



Development Summary											
Floor	Floor Height	Floor Elev.	Residential	Retail	Leasing Office	Amenity / Lobby	Circulation	Vertical Conveyance*	Mech / Storage	Parking Garage	Gross Area
Level 1	17.67	0.00		2,000	900	2,321	265	846	4,881	13,912	25,125
Level 2	10.67	17.67	15,672				2,230	935	619		19,456
Level 3	10.67	28.33	16,605				1,575	935	742		19,857
Level 4	10.67	39.00	15,865				1,575	935	742		19,117
Level 5	10.67	49.67	15,865				1,575	935	742		19,117
Level 6	10.67	60.33	15,865				1,575	935	742		19,117
Level 7	10.67	71.00	15,865				1,575	935	742		19,117
Level 8	10.67	81.67	15,865				1,575	935	742		19,117
Level 9	10.67	92.33	15,865				1,575	935	742		19,117
Level 10	10.67	103.00	15,865				1,575	935	742		19,117
Level 11	10.67	113.67	15,865				1,575	935	742		19,117
Level 12	10.67	124.33	15,865				1,575	935	742		19,117
Level 13	10.67	135.00	15,865				1,575	935	742		19,117
Level 14	10.67	145.67	15,865				1,575	935	742		19,117
Level 15	10.67	156.33	15,865				1,575	935	742		19,117
Level 16	12.67	167.00	13,936				1,575	935	2,671		19,117
Level 17	15.33	179.67	5,178			5,115	950	914	1,566		13,723
Roof**		195.00									

Gross Area		241,771	2,000	900	7,436	25,495	15,785	19,383	13,912	326,682
Gross Area FAR*		241,771	2,000	900	7,436	25,495	0	19,383	13,912	310,897

**Max Height = 150' + 30% bonus for sustainability or on-site affordable housing = 195'

Site FAR	
Site Area (estimated)	25,298
Proposed Gross FAR Area	310,897
FAR	1229%

Bicycle Parking	
1 per 2500 sf residential	119
1 per 10,000sf non-res.	1
Total Required	120

Vehicle Parking Provided	
Surface Lot	34
Total Parking Provided	34

0.05 spaces / bedroom
(Dedicated parking to be provided at adjacent parking garage)

Unit Matrix										
	Studio	1/1	2/2	2/2 D.O.	3-BR	4-BR	5-BR	6-BR	Total	Beds / Floor
Target Area	350	550	800	965	1100	1400	1560	1720		
Level 1										
Level 2	2	1	1	1	1	4	2	1	13	44
Level 3	3	1	1	1		4	2	2	14	48
Level 4	3	1	2			5	2	1	14	44
Level 5	3	1	2			5	2	1	14	44
Level 6	3	1	2			5	2	1	14	44
Level 7	3	1	2			5	2	1	14	44
Level 8	3	1	2			5	2	1	14	44
Level 9	3	1	2			5	2	1	14	44
Level 10	3	1	2			5	2	1	14	44
Level 11	3	1	2			5	2	1	14	44
Level 12	3	1	2			5	2	1	14	44
Level 13	3	1	2			5	2	1	14	44
Level 14	3	1	2			5	2	1	14	44
Level 15	3	1	2			5	2	1	14	44
Level 16	3		2			4	2	1	12	39
Level 17			1			3			4	14

Total Units	44	14	29	2	1	75	30	16	211
Unit Mix	21%	7%	14%	1%	0%	36%	14%	8%	100%

Total Bedrooms										
Total Beds	44	14	58	8	3	300	150	96	673	
Total Bathrooms	44	14	58	4	3	300	150	96	669	
Bed Mix	6.5%	2.1%	8.6%	1.2%	0.4%	44.6%	22.3%	14.3%	100%	
Target Mix	6.9%	1.1%	11.5%	0.0%	2.8%	41.1%	19.6%	16.8%	100%	



ANN ARBOR GALLERIA
1208 SOUTH UNIVERSITY AVE

DEVELOPMENT SUMMARY



11.08.2023

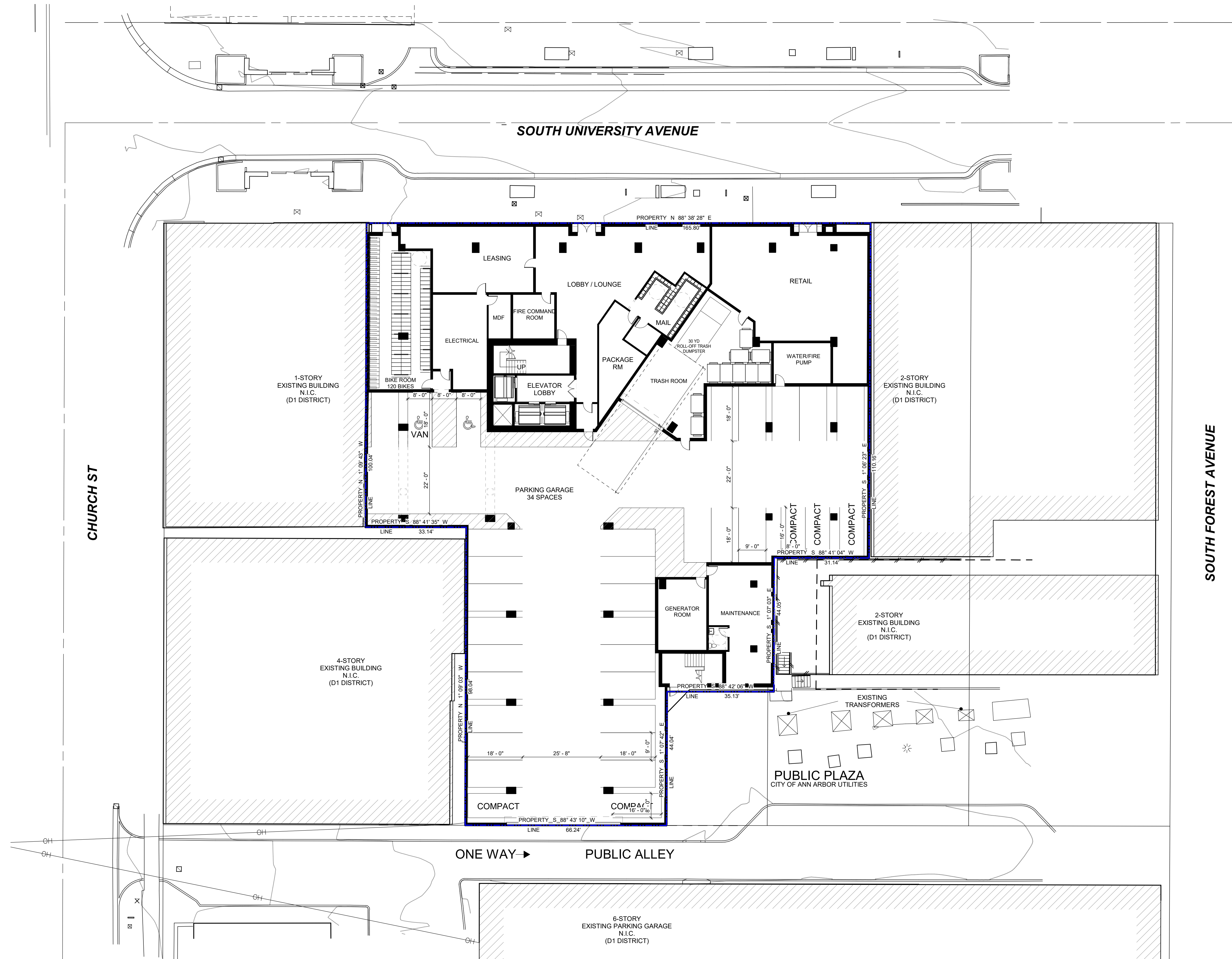

APPROVALS



MYEFSKI ARCHITECTS
 40 NORTH MICHIGAN AVENUE, SUITE 400
 CHICAGO, IL 60611
 CONTACT: JOSH GARDON
 PHONE: 86.273.2200 EMAIL: JGARDON@MYEFSKI.COM

THESE DRAWINGS MAY HAVE BEEN REPRODUCED AT A SIZE DIFFERENT THAN ORIGINALLY DRAWN. OWNER AND ARCHITECT ASSUME NO RESPONSIBILITY FOR THE USE OF INCORRECT SCALE.

CONTRACTOR SHALL VERIFY ALL EXISTING CONDITIONS PRIOR TO PROCEEDING WITH CONSTRUCTION AND NOTIFY THE ARCHITECT IMMEDIATELY OF ANY DISCREPANCIES OR CONFLICTS.

OWNER
 ANN ARBOR GALLERIA ASSOCIATES, LLC
 210 SOUTH PLYMOUTH
 ANN ARBOR, MI 48106
 CONTACT: TUCKER SAPIES
 PHONE: 734.537.4720 EMAIL: TUCKER.SAPIES@LANDMARKPROPERTIES.COM

GENERAL CONTRACTOR
 LMK M CONSTRUCTION, LLC
 115 COOKREE STREET
 ATHENS, GA 30601
 CONTACT: SAM ORENSHAN
 PHONE: 706.543.1912 EMAIL: SAM.ORENSHAN@LANDMARKPROPERTIES.COM

ARCHITECT
 MYEFSKI ARCHITECTS
 40 NORTH MICHIGAN AVENUE, SUITE 400
 CHICAGO, IL 60611
 CONTACT: JOSH GARDON
 PHONE: 86.273.2200 EMAIL: JGARDON@MYEFSKI.COM

CIVIL ENGINEER
 MONITORING CONSULTING, INC.
 3814 PLAZA DRIVE
 ANN ARBOR, MI 48106
 CONTACT: SCOTT BRITZOLDT
 PHONE: 734.960.0200 EMAIL: SBR@MONITORINGCONSULTING.COM

STRUCTURAL ENGINEER
 NAME: _____
 ADDRESS: _____
 CONTACT: PHONE: XXX.XXX.XXX EMAIL: _____

MEP ENGINEER
 NAME: _____
 ADDRESS: _____
 CONTACT: PHONE: XXX.XXX.XXX EMAIL: _____

LANDSCAPE CONSULTANT
 WFLA STUDIO
 5330 ALFA RD #300
 DALLAS, TX 75240
 CONTACT: ANTONIO BRISTER
 PHONE: 972.622.5378 EMAIL: ANTONIO@WFLASTUDIO.COM

INTERIOR DESIGNER
 NAME: _____
 ADDRESS: _____
 CONTACT: PHONE: XXX.XXX.XXX EMAIL: _____

**PRELIMINARY
 NOT FOR
 CONSTRUCTION**

ANN ARBOR GALLERIA
 1208 SOUTH UNIVERSITY
 AVE

DRAWN BY: MC/CM

CHECKED BY: JD

PROJECT ARCH: JM

NO DATE DESCRIPTION

11.08.2023 DRB SUBMITTAL

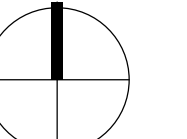

JOB NO: 22021
 DATE: 11.08.2023

ARCHITECTURAL SITE PLAN

SP-00

1 ARCHITECTURAL SITE PLAN
 SP-00 SCALE: 1/16" = 1'-0"



APPROVALS

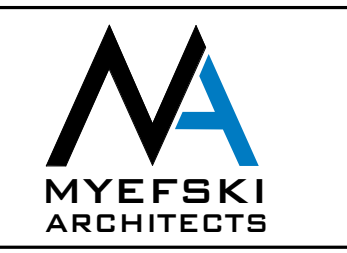

COPYRIGHT MYEFSKI ARCHITECTS, INC. EXPRESSLY RESERVES ITS COMMON LAW COPYRIGHT AND OTHER PROPERTY RIGHTS IN THESE DRAWINGS. THESE DRAWINGS ARE NOT TO BE REPRODUCED, CHANGED, NOR COPIED IN ANY FORM OR MANNER WHATSOEVER, NOR ARE THEY TO BE ASSIGNED TO ANY THIRD PARTY, WITHOUT FIRST OBTAINING THE EXPRESS WRITTEN PERMISSION AND CONSENT OF MYEFSKI ARCHITECTS, INC.

THESE DRAWINGS MAY HAVE BEEN REPRODUCED AT A SIZE DIFFERENT THAN ORIGINALLY DRAWN. OWNER AND ARCHITECT ASSUME NO RESPONSIBILITY FOR THE USE OF INCORRECT SCALE.

CONTRACTOR SHALL VERIFY ALL EXISTING CONDITIONS PRIOR TO PROCEEDING WITH CONSTRUCTION AND NOTIFY THE ARCHITECT IMMEDIATELY OF ANY DISCREPANCIES OR CONFLICTS.

OWNER
ANN ARBOR GALLERIA ASSOCIATES, LLC
210 SOUTH UNIVERSITY
ANN ARBOR, MI 48106
CONTACT: TUCKER SAPIES
PHONE: 734.537.4720 EMAIL: TUCKER.SAPIES@LANDMARKPROPERTIES.COM

GENERAL CONTRACTOR
LHM CONSTRUCTION, LLC
115 COCKEY STREET
ATHENS, GA 30601
CONTACT: SAM ORENSHAN
PHONE: 706.543.1912 EMAIL: SAM.ORENSHAN@LANDMARKPROPERTIES.COM

ARCHITECT
MYEFSKI ARCHITECTS
40 NORTH MICHIGAN AVENUE, SUITE 400
CHICAGO, IL 60611
CONTACT: JOSH GARDON
PHONE: 606.273.2200 EMAIL: J.GARDON@MYEFSKI.COM

CIVIL ENGINEER
MIDWEST CONSULTING, INC.
3814 PLAZA DRIVE
ANN ARBOR, MI 48106
CONTACT: SCOTT BETZOLDT
PHONE: 734.961.0200 EMAIL: SB@MIDWESTCONSULTING.COM

STRUCTURAL ENGINEER
NAME:
ADDRESS:
CONTACT:
PHONE: XXX.XXX.XXX EMAIL:

MFP ENGINEER
NAME:
ADDRESS:
CONTACT:
PHONE: XXX.XXX.XXX EMAIL:

LANDSCAPE CONSULTANT
MPLA STUDIO
5330 ALPHA ROAD #300
DALLAS, TX 75240
CONTACT: ANTONIO BRISTER
PHONE: 972.622.5378 EMAIL: ANTONIO@MPLASTUDIO.COM

INTERIOR DESIGNER
NAME:
ADDRESS:
CONTACT:
PHONE: XXX.XXX.XXX EMAIL:

**PRELIMINARY
NOT FOR
CONSTRUCTION**

ANN ARBOR GALLERIA
**1208 SOUTH UNIVERSITY
AVE**

DRAWN BY MC/CM

CHECKED BY JD

PROJECT ARCH JM

NO	DATE	DESCRIPTION
1	11.08.2023	DRB SUBMITTAL

JOB NO
22021
DATE
11.08.2023

LEVEL 1 PLAN

1
SP-01 LEVEL 01 FLOOR PLAN
SCALE: 3/32" = 1'-0"

SP-01

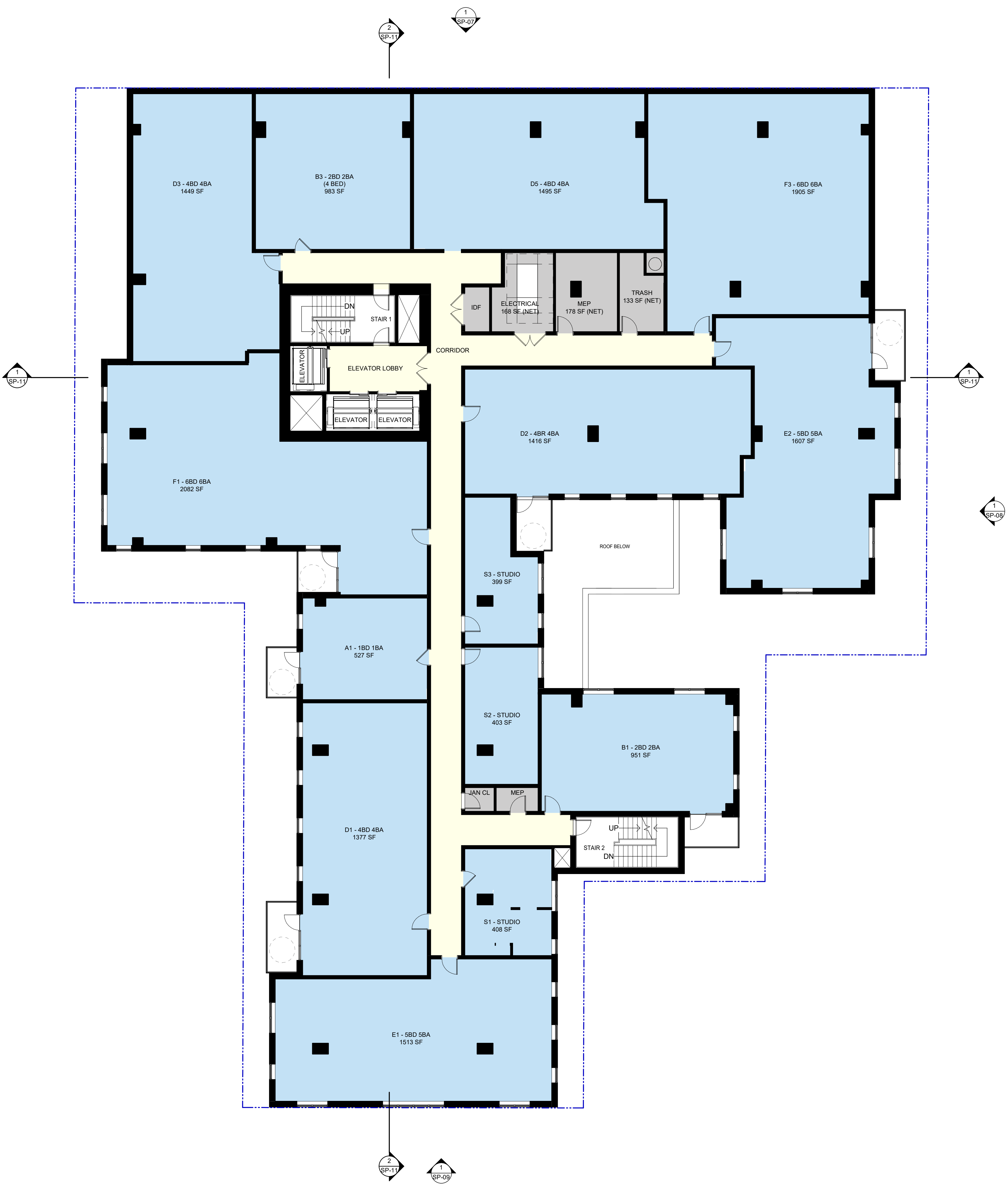

1 LEVEL 03 FLOOR PLAN
 SP-03 SCALE: 3/32" = 1'-0"

APPROVALS



COPYRIGHT MYEFSKI ARCHITECTS, INC. EXPRESSLY RESERVES ITS COMMON LAW COPYRIGHT AND OTHER PROPERTY RIGHTS IN THESE DRAWINGS. THESE DRAWINGS ARE NOT TO BE REPRODUCED, CHANGED, NOR COPIED IN ANY FORM OR MANNER WHATSOEVER, NOR ARE THEY TO BE ASSIGNED TO ANY THIRD PARTY, WITHOUT FIRST OBTAINING THE EXPRESSED WRITTEN PERMISSION AND CONSENT OF MYEFSKI ARCHITECTS, INC.

THESE DRAWINGS MAY HAVE BEEN REPRODUCED AT A SIZE DIFFERENT THAN ORIGINALLY DRAWN. OWNER AND ARCHITECT ASSUME NO RESPONSIBILITY FOR THE USE OF INCORRECT SCALE.

CONTRACTOR SHALL VERIFY ALL EXISTING CONDITIONS PRIOR TO PROCEEDING WITH CONSTRUCTION AND NOTIFY THE ARCHITECT IMMEDIATELY OF ANY DISCREPANCIES OR CONFLICTS.

OWNER
 ANN ARBOR GALLERIA ASSOCIATES, LLC
 210 SOUTH PLYMOUTH
 ANN ARBOR, MI 48106
 CONTACT: TUCKER SAPIES
 PHONE: 734.537.4720 EMAIL: TUCKER.SAPIES@LANDMARKPROPERTIES.COM

GENERAL CONTRACTOR
 LHM CONSTRUCTION, LLC
 315 COOPER STREET
 ATHENS, GA 30601
 CONTACT: SAM ORENSHAW
 PHONE: 706.543.1912 EMAIL: SAM.ORENSHAW@LANDMARKPROPERTIES.COM

ARCHITECT
 MYEFSKI ARCHITECTS
 40 NORTH MICHIGAN AVENUE, SUITE 400
 CHICAGO, IL 60611
 CONTACT: JOSH GARDON
 PHONE: 866.273.2200 EMAIL: J.DAVISON@MYEFSKI.COM

CIVIL ENGINEER
 MONITORING CONSULTING, INC.
 3814 PLAZA DRIVE
 ANN ARBOR, MI 48106
 CONTACT: SCOTT BETZOLDT
 PHONE: 734.969.0200 EMAIL: SB@MONITORINGCONSULTING.COM

STRUCTURAL ENGINEER
 NAME:
 ADDRESS:
 CONTACT:
 PHONE: XXX.XXX.XXX EMAIL:

MEP ENGINEER
 NAME:
 ADDRESS:
 CONTACT:
 PHONE: XXX.XXX.XXX EMAIL:

LANDSCAPE CONSULTANT
 WFLA STUDIO
 5330 ALPHA RD #300
 DALLAS, TX 75240
 CONTACT: ANTONIO BRISTER
 PHONE: 954.622.5378 EMAIL: ANTONIO@WFLASTUDIO.COM

INTERIOR DESIGNER
 NAME:
 ADDRESS:
 CONTACT:
 PHONE: XXX.XXX.XXX EMAIL:

**PRELIMINARY
 NOT FOR
 CONSTRUCTION**

ANN ARBOR GALLERIA
 1208 SOUTH UNIVERSITY
 AVE

DRAWN BY	MC/CM
----------	-------

CHECKED BY	JD
------------	----

PROJECT ARCH	JM
--------------	----

NO	DATE	DESCRIPTION
	11.08.2023	DRB SUBMITTAL

	JOB NO 22021
	DATE 11.08.2023

LEVEL 3 PLAN

SP-03

STEPBACK CALCULATION
 119'-4" x 8" = 716.3 SF
 28'-0" x 8" = 17.3 SF
 TOTAL AREA = 733.3 SF
 AVERAGE STEPBACK = 6.00'

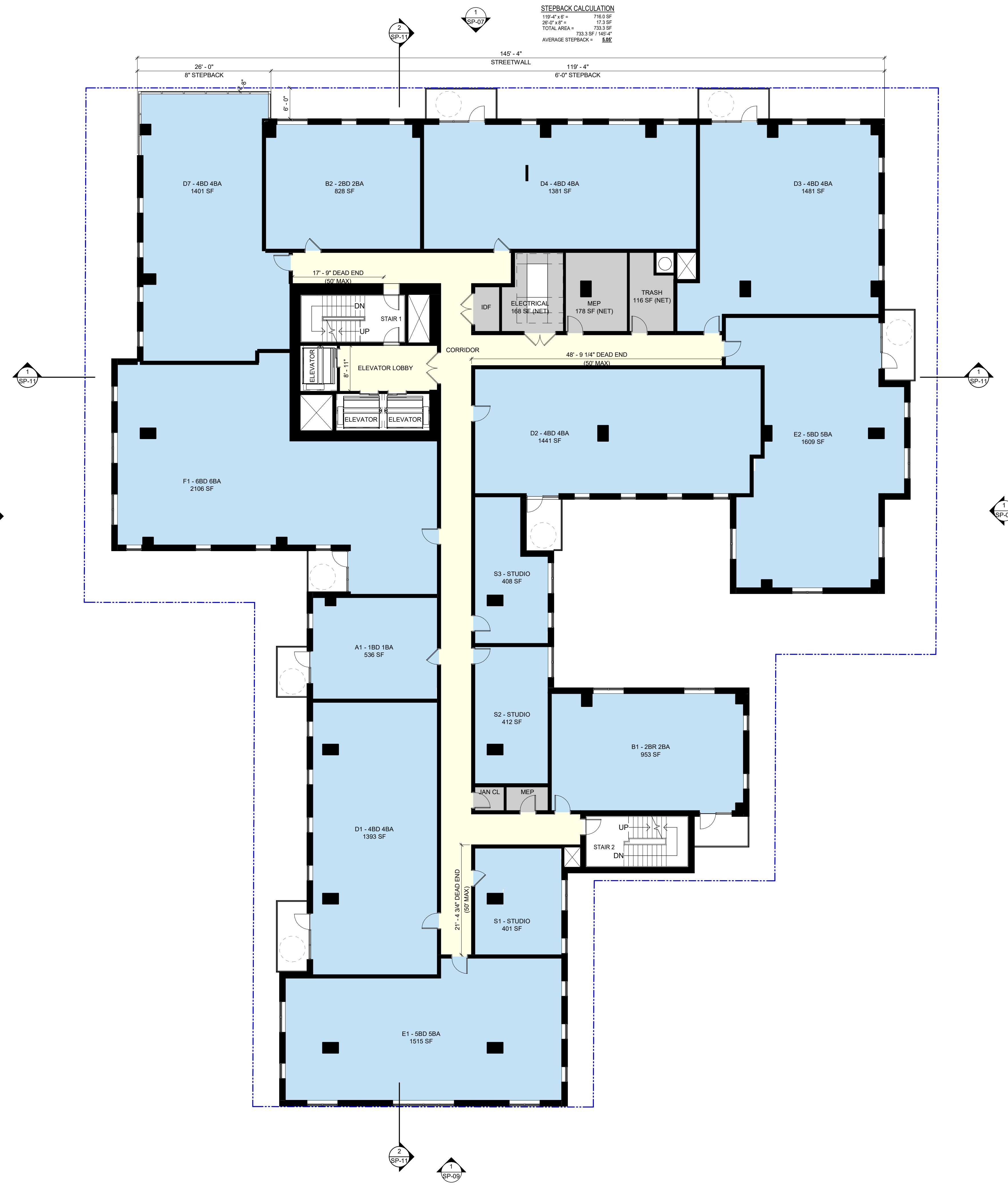

1 LEVELS 04-15 FLOOR PLAN
 SP-04 SCALE: 3/32" = 1'-0"

APPROVALS

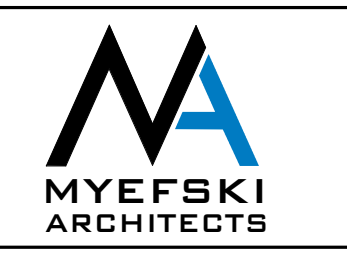

COPYRIGHT MYEFSKI ARCHITECTS, INC. EXPRESSLY RESERVES ITS COMMON LAW COPYRIGHT AND OTHER PROPERTY RIGHTS IN THESE DRAWINGS. THESE DRAWINGS ARE NOT TO BE REPRODUCED, CHANGED, NOR COPIED IN ANY FORM OR MANNER WHATSOEVER, NOR ARE THEY TO BE ASSIGNED TO ANY THIRD PARTY, WITHOUT FIRST OBTAINING THE EXPRESS WRITTEN PERMISSION AND CONSENT OF MYEFSKI ARCHITECTS, INC.

THESE DRAWINGS MAY HAVE BEEN REPRODUCED AT A SIZE DIFFERENT THAN ORIGINALLY DRAWN. OWNER AND ARCHITECT ASSUME NO RESPONSIBILITY FOR THE USE OF INCORRECT SCALE.

CONTRACTOR SHALL VERIFY ALL EXISTING CONDITIONS PRIOR TO PROCEEDING WITH CONSTRUCTION AND NOTIFY THE ARCHITECT IMMEDIATELY OF ANY DISCREPANCIES OR CONFLICTS.

OWNER
 ANN ARBOR GALLERIA ASSOCIATES, LLC
 210 SOUTH UNIVERSITY AVENUE
 ANN ARBOR, MI 48106
 CONTACT: TUCKER SNIPES
 PHONE: 734.537.4720 EMAIL: TUCKER.SNIPES@LANDMARKPROPERTIES.COM

GENERAL CONTRACTOR
 LMK M CONSTRUCTION, LLC
 315 COCKEE STREET
 ATHENS, GA 30601
 CONTACT: SAM ORENSHAN
 PHONE: 706.543.1912 EMAIL: SAM.ORENSHAN@LANDMARKPROPERTIES.COM

ARCHITECT
 MYEFSKI ARCHITECTS
 40 NORTH MICHIGAN AVENUE, SUITE 400
 CHICAGO, IL 60611
 CONTACT: JOSH GARDON
 PHONE: 606.273.2200 EMAIL: J.GARDON@MYEFSKI.COM

CIVIL ENGINEER
 MONITORING CONSULTING, INC.
 3814 PLAZA DRIVE
 ANN ARBOR, MI 48106
 CONTACT: SCOTT BRZDZIO
 PHONE: 734.960.0200 EMAIL: SBR@MONITORINGCONSULTING.COM

STRUCTURAL ENGINEER
 NAME: _____
 ADDRESS: _____
 CONTACT: _____
 PHONE: XXX.XXX.XXX EMAIL: _____

MEP ENGINEER
 NAME: _____
 ADDRESS: _____
 CONTACT: _____
 PHONE: XXX.XXX.XXX EMAIL: _____

LANDSCAPE CONSULTANT
 WFLA STUDIO
 5330 ALPHA ROAD #300
 DALLAS, TX 75240
 CONTACT: ANTONIO BRISTER
 PHONE: 972.622.5378 EMAIL: ANTONIO@WFLASTUDIO.COM

INTERIOR DESIGNER
 NAME: _____
 ADDRESS: _____
 CONTACT: _____
 PHONE: XXX.XXX.XXX EMAIL: _____

**PRELIMINARY
 NOT FOR
 CONSTRUCTION**

ANN ARBOR GALLERIA
 1208 SOUTH UNIVERSITY
 AVE

DRAWN BY: MC/CM

CHECKED BY: JD

PROJECT ARCH: JM

NO. DATE DESCRIPTION

11.08.2023 DRB SUBMITTAL

JOB NO: 22021
 DATE: 11.08.2023

LEVELS 4-15 PLAN

SP-04

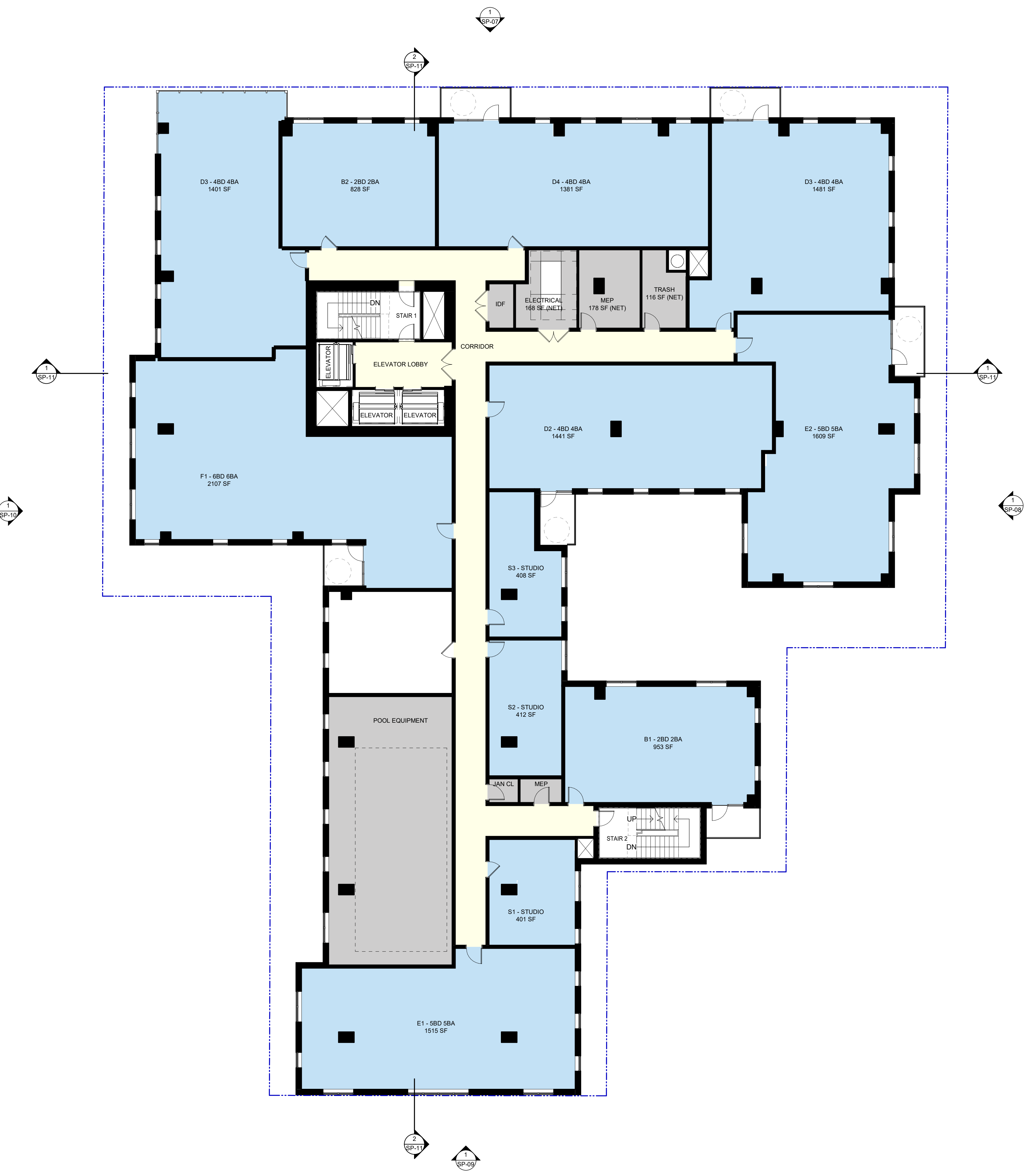

1 LEVEL 16 FLOOR PLAN
 SP-05 SCALE: 3/32" = 1'-0"

APPROVALS



COPYRIGHT MYEFSKI ARCHITECTS, INC. EXPRESSLY RESERVES ITS COMMON LAW COPYRIGHT AND OTHER PROPERTY RIGHTS IN THESE DRAWINGS. THESE DRAWINGS ARE NOT TO BE REPRODUCED, CHANGED, NOR COPIED IN ANY FORM OR MANNER WHATSOEVER, NOR ARE THEY TO BE ASSIGNED TO ANY THIRD PARTY, WITHOUT FIRST OBTAINING THE EXPRESSED WRITTEN PERMISSION AND CONSENT OF MYEFSKI ARCHITECTS, INC.

THESE DRAWINGS MAY HAVE BEEN REPRODUCED AT A SIZE DIFFERENT THAN ORIGINALLY DRAWN. OWNER AND ARCHITECT ASSUME NO RESPONSIBILITY FOR THE USE OF INCORRECT SCALE.

CONTRACTOR SHALL VERIFY ALL EXISTING CONDITIONS PRIOR TO PROCEEDING WITH CONSTRUCTION AND NOTIFY THE ARCHITECT IMMEDIATELY OF ANY DISCREPANCIES OR CONFLICTS.

OWNER
 ANN ARBOR GALLERIA ASSOCIATES, LLC
 210 SOUTH PL WENDE
 ANN ARBOR, MI 48106
 CONTACT: TUCKER SAPIES
 PHONE: 734.537.4720 EMAIL: TUCKER.SAPIES@LANDMARKPROPERTIES.COM

GENERAL CONTRACTOR
 LHM CONSTRUCTION, LLC
 315 COOKE STREET
 ATHENS, GA 30601
 CONTACT: SAM ORENSHAN
 PHONE: 706.543.1912 EMAIL: SAM.ORENSHAN@LANDMARKPROPERTIES.COM

ARCHITECT
 MYEFSKI ARCHITECTS
 40 NORTH MICHIGAN AVENUE, SUITE 400
 CHICAGO, IL 60611
 CONTACT: JOSH GARDON
 PHONE: 866.273.2200 EMAIL: J.GARDON@MYEFSKI.COM

CIVIL ENGINEER
 MIDWESTERN CONSULTING, INC.
 3819 PLAZA DRIVE
 ANN ARBOR, MI 48109
 CONTACT: SCOTT BRZDOSIT
 PHONE: 734.961.0200 EMAIL: SWB@MIDWESTCONSULTING.COM

STRUCTURAL ENGINEER
 NAME: _____
 ADDRESS: _____
 CONTACT: _____ PHONE: XXX.XXX.XXX EMAIL: _____

MEP ENGINEER
 NAME: _____
 ADDRESS: _____
 CONTACT: _____ PHONE: XXX.XXX.XXX EMAIL: _____

LANDSCAPE CONSULTANT
 WFLA STUDIO
 5330 ALFA RD #300
 DALLAS, TX 75240
 CONTACT: ANTONIO BRISTER
 PHONE: 972.622.5378 EMAIL: ANTONIO@WFLASTUDIO.COM

INTERIOR DESIGNER
 NAME: _____
 ADDRESS: _____
 CONTACT: _____ PHONE: XXX.XXX.XXX EMAIL: _____

**PRELIMINARY
 NOT FOR
 CONSTRUCTION**

ANN ARBOR GALLERIA
 1208 SOUTH UNIVERSITY
 AVE

DRAWN BY MC/CM

CHECKED BY JD

PROJECT ARCH JM

NO	DATE	DESCRIPTION
	11.08.2023	DRB SUBMITTAL

LEVEL 16 PLAN

SP-05

11/08/2023 10:51:18 AM



1 LEVEL 17 FLOOR PLAN
 SP-06 SCALE: 3/32" = 1'-0"

APPROVALS

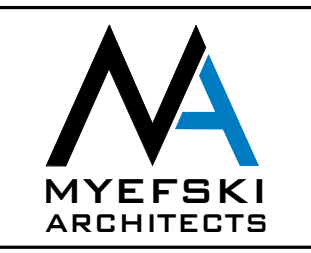

11/23/2023 10:52 PM

11/23/2023 10:52 PM

OWNER
 ANN ARBOR GALLERIA ASSOCIATES, LLC
 215 SOUTH UNIVERSITY AVENUE
 ANN ARBOR, MI 48106
 CONTACT: TUCKER SAPIES
 PHONE: 734.537.4720 EMAIL: TUCKER.SAPIES@LANDMARKPROPERTIES.COM

GENERAL CONTRACTOR
 LMK M CONSTRUCTION, LLC
 115 COONREE STREET
 ATHENS, GA 30601
 CONTACT: SAM ORENSHAW
 PHONE: 706.543.1912 EMAIL: SAM.ORENSHAW@LANDMARKPROPERTIES.COM

ARCHITECT
 MYEFSKI ARCHITECTS
 400 NORTH MICHIGAN AVENUE, SUITE 400
 CHICAGO, IL 60611
 CONTACT: JOSH GARDON
 PHONE: 866.273.2200 EMAIL: J.GARDON@MYEFSKI.COM

CIVIL ENGINEER
 MIDWESTERN CONSULTING, INC.
 3814 PLAZA DRIVE
 ANN ARBOR, MI 48106
 CONTACT: SCOTT BRZDZIO
 PHONE: 734.963.0200 EMAIL: SWB@MIDWESTCONSULTING.COM

STRUCTURAL ENGINEER
 NAME: _____
 ADDRESS: _____
 CONTACT: _____
 PHONE: XXX.XXX.XXX EMAIL: _____

MEP ENGINEER
 NAME: _____
 ADDRESS: _____
 CONTACT: _____
 PHONE: XXX.XXX.XXX EMAIL: _____

LANDSCAPE CONSULTANT
 WFLA STUDIO
 5330 ALPHA ROAD #300
 DALLAS, TX 75240
 CONTACT: ANTONIO BRISTER
 PHONE: 972.823.5278 EMAIL: ANTONIO@WFLASTUDIO.COM

INTERIOR DESIGNER
 NAME: _____
 ADDRESS: _____
 CONTACT: _____
 PHONE: XXX.XXX.XXX EMAIL: _____

**PRELIMINARY
 NOT FOR
 CONSTRUCTION**

ANN ARBOR GALLERIA
 1208 SOUTH UNIVERSITY
 AVE

DRAWN BY	MC/CM	
CHECKED BY	JD	
PROJECT ARCH	JM	
NO	DATE	DESCRIPTION
	11.08.2023	DRB SUBMITTAL

JOB NO
 22021
 DATE
 11.08.2023

LEVEL 17 PLAN
SP-06



1 NORTH EXTERIOR ELEVATION
 SP-07 SCALE: 3/32" = 1'-0"

APPROVALS



MYEFSKI ARCHITECTS
 COPYRIGHT MYEFSKI ARCHITECTS, INC. EXPRESSLY RESERVES ITS COMMON LAW COPYRIGHT AND OTHER PROPERTY RIGHTS IN THESE DRAWINGS. THESE DRAWINGS ARE NOT TO BE REPRODUCED, CHANGED, NOR COPIED IN ANY FORM OR MANNER WHATSOEVER, NOR ARE THEY TO BE ASSIGNED TO ANY THIRD PARTY, WITHOUT FIRST OBTAINING THE EXPRESS WRITTEN PERMISSION AND CONSENT OF MYEFSKI ARCHITECTS, INC.

THESE DRAWINGS MAY HAVE BEEN REPRODUCED AT A SIZE DIFFERENT THAN ORIGINALLY DRAWN. OWNER AND ARCHITECT ASSUME NO RESPONSIBILITY FOR THE USE OF INCORRECT SCALE.

CONTRACTOR SHALL VERIFY ALL EXISTING CONDITIONS PRIOR TO PROCEEDING WITH CONSTRUCTION AND NOTIFY THE ARCHITECT IMMEDIATELY OF ANY DISCREPANCIES OR CONFLICTS.

OWNER
 ANN ARBOR GALLERIA ASSOCIATES, LLC
 210 SOUTH PLYMOUTH
 ANN ARBOR, MI 48106
 CONTACT: TUCKER SNIPES
 PHONE: 734.537.4720 EMAIL: TUCKER.SNIPES@LANDMARKPROPERTIES.COM

GENERAL CONTRACTOR
 LMK M CONSTRUCTION, LLC
 115 COOKREE STREET
 ATHENS, GA 30601
 CONTACT: SAM ORENSHAN
 PHONE: 706.543.1912 EMAIL: SAM.ORENSHAN@LANDMARKPROPERTIES.COM

ARCHITECT
 MYEFSKI ARCHITECTS
 40 NORTH MICHIGAN AVENUE, SUITE 400
 CHICAGO, IL 60611
 CONTACT: JOSH GARDON
 PHONE: 606.273.2200 EMAIL: J.GARDON@MYEFSKI.COM

CIVIL ENGINEER
 MONITORING CONSULTING, INC.
 3814 PLAZA DRIVE
 ANN ARBOR, MI 48109
 CONTACT: SCOTT BETZOLDT
 PHONE: 734.961.0200 EMAIL: SB@MONITORINGCONSULTING.COM

STRUCTURAL ENGINEER
 NAME: _____
 ADDRESS: _____
 CONTACT: PHONE: XXX.XXX.XXX EMAIL: _____

MEP ENGINEER
 NAME: _____
 ADDRESS: _____
 CONTACT: PHONE: XXX.XXX.XXX EMAIL: _____

LANDSCAPE CONSULTANT
 WFLA STUDIO
 5330 ALFA RD #300
 DALLAS, TX 75240
 CONTACT: ANTONIO BRISTER
 PHONE: 972.622.5378 EMAIL: ANTONIO@WFLASTUDIO.COM

INTERIOR DESIGNER
 NAME: _____
 ADDRESS: _____
 CONTACT: PHONE: XXX.XXX.XXX EMAIL: _____

**PRELIMINARY
 NOT FOR
 CONSTRUCTION**

ANN ARBOR GALLERIA
 1208 SOUTH UNIVERSITY
 AVE

DRAWN BY: MC/CM

CHECKED BY: JD

PROJECT ARCH: JM

NO	DATE	DESCRIPTION
1	11.08.2023	DRB SUBMITTAL

NO. DATE DESCRIPTION

11.08.2023 DRB SUBMITTAL

JOB NO: 22021
 DATE: 11.08.2023

NORTH EXTERIOR ELEVATION

SP-07



APPROVALS



MYEFSKI ARCHITECTS
 COPYRIGHT MYEFSKI ARCHITECTS, INC. EXPRESSLY RESERVES ITS COMMON LAW COPYRIGHT AND OTHER PROPERTY RIGHTS IN THESE DRAWINGS. THESE DRAWINGS ARE NOT TO BE REPRODUCED, CHANGED, NOR COPIED IN ANY FORM OR MANNER WHATSOEVER, NOR ARE THEY TO BE ASSIGNED TO ANY THIRD PARTY, WITHOUT FIRST OBTAINING THE EXPRESSED WRITTEN PERMISSION AND CONSENT OF MYEFSKI ARCHITECTS, INC.

THESE DRAWINGS MAY HAVE BEEN REPRODUCED AT A SIZE DIFFERENT THAN ORIGINALLY DRAWN. OWNER AND ARCHITECT ASSUME NO RESPONSIBILITY FOR THE USE OF INCORRECT SCALE.

CONTRACTOR SHALL VERIFY ALL EXISTING CONDITIONS PRIOR TO PROCEEDING WITH CONSTRUCTION AND NOTIFY THE ARCHITECT IMMEDIATELY OF ANY DISCREPANCIES OR CONFLICTS.

OWNER
 ANN ARBOR GALLERIA ASSOCIATES, LLC
 210 SOUTH PLYMOUTH
 ANN ARBOR, MI 48106
 CONTACT: TUCKER SNIPES
 PHONE: 734.537.4720 EMAIL: TUCKER.SNIPES@LANDMARKPROPERTIES.COM

GENERAL CONTRACTOR
 LMK M CONSTRUCTION, LLC
 115 COOKREE STREET
 ATHENS, GA 30601
 CONTACT: SAM ORENSHAN
 PHONE: 706.543.1912 EMAIL: SAM.ORENSHAN@LANDMARKPROPERTIES.COM

ARCHITECT
 MYEFSKI ARCHITECTS
 40 NORTH MICHIGAN AVENUE, SUITE 400
 CHICAGO, IL 60611
 CONTACT: JOSH GARDON
 PHONE: 86.273.2200 EMAIL: J.GARDON@MYEFSKI.COM

CIVIL ENGINEER
 MONITORING CONSULTING, INC.
 3814 PLAZA DRIVE
 ANN ARBOR, MI 48109
 CONTACT: SCOTT BETZOLDT
 PHONE: 734.960.0200 EMAIL: SB@MONITORINGCONSULTING.COM

STRUCTURAL ENGINEER
 NAME: _____
 ADDRESS: _____
 CONTACT: PHONE: XXX.XXXXXX EMAIL: _____

MEP ENGINEER
 NAME: _____
 ADDRESS: _____
 CONTACT: PHONE: XXX.XXXXXX EMAIL: _____

LANDSCAPE CONSULTANT
 WFLA STUDIO
 5330 ALFA RD #300
 DALLAS, TX 75240
 CONTACT: ANTONIO BRISTER
 PHONE: 972.622.5378 EMAIL: ANTONIO@WFLASTUDIO.COM

INTERIOR DESIGNER
 NAME: _____
 ADDRESS: _____
 CONTACT: PHONE: XXX.XXXXXX EMAIL: _____

**PRELIMINARY
 NOT FOR
 CONSTRUCTION**

ANN ARBOR GALLERIA
 1208 SOUTH UNIVERSITY
 AVE

DRAWN BY: MC/CM

CHECKED BY: JD

PROJECT ARCH: JM

NO	DATE	DESCRIPTION
11.08.2023	DRB SUBMITTAL	

JOB NO: 22021
 DATE: 11.08.2023

EAST EXTERIOR ELEVATION

SP-08

1 EAST EXTERIOR ELEVATION
 SP-08 SCALE: 3/32" = 1'-0"

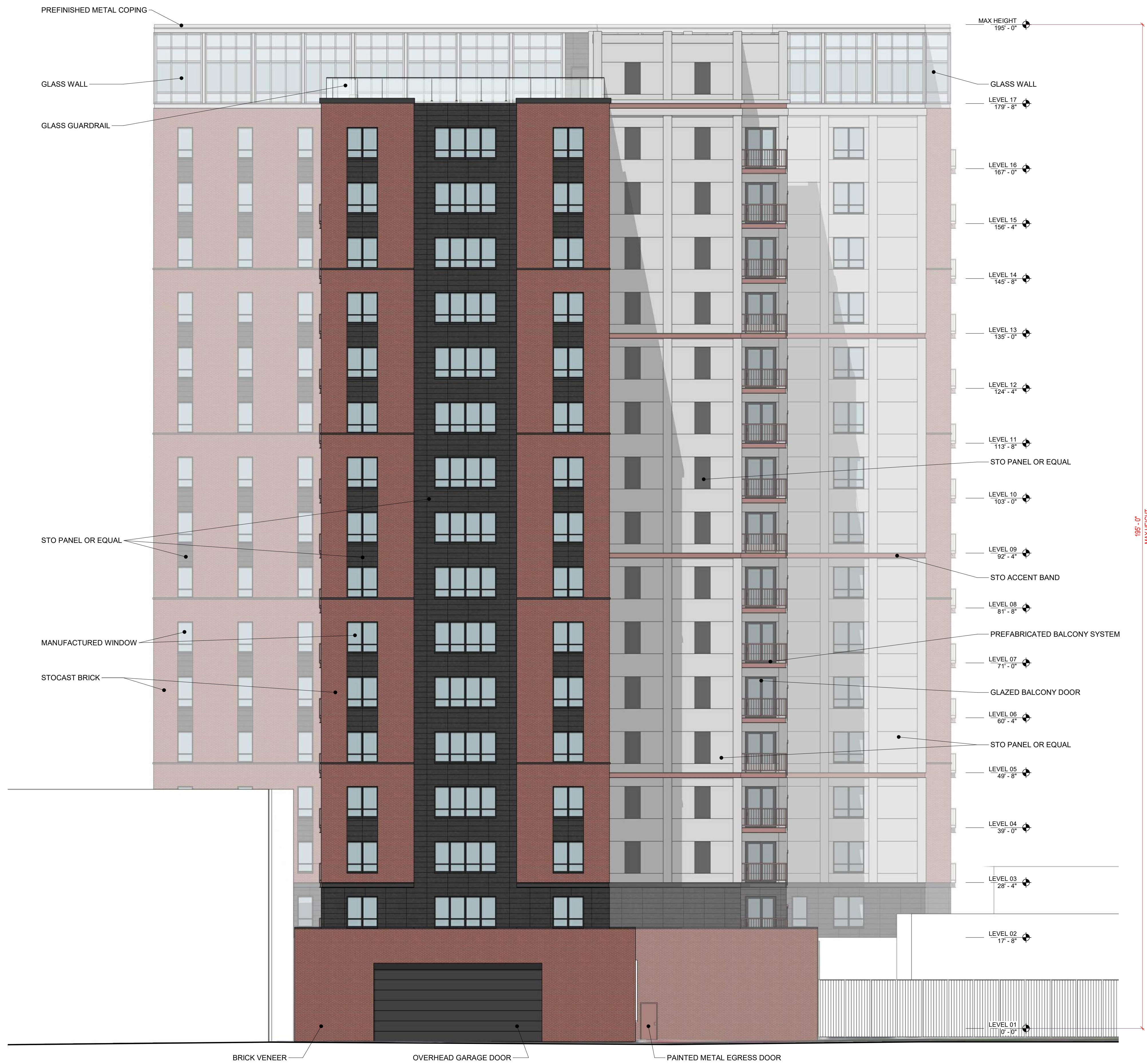

1 SOUTH EXTERIOR ELEVATION
 SP-09 SCALE: 3/32" = 1'-0"

APPROVALS



MYEFSKI ARCHITECTS

COPYRIGHT MYEFSKI ARCHITECTS, INC. EXPRESSLY RESERVES ITS COMMON LAW COPYRIGHT AND OTHER PROPERTY RIGHTS IN THESE DRAWINGS. THESE DRAWINGS ARE NOT TO BE REPRODUCED, CHANGED, NOR COPIED IN ANY FORM OR MANNER WHATSOEVER, NOR ARE THEY TO BE ASSIGNED TO ANY THIRD PARTY, WITHOUT FIRST OBTAINING THE EXPRESSED WRITTEN PERMISSION AND CONSENT OF MYEFSKI ARCHITECTS, INC.

THESE DRAWINGS MAY HAVE BEEN REPRODUCED AT A SIZE DIFFERENT THAN ORIGINALLY DRAWN. OWNER AND ARCHITECT ASSUME NO RESPONSIBILITY FOR THE USE OF INCORRECT SCALE.

CONTRACTOR SHALL VERIFY ALL EXISTING CONDITIONS PRIOR TO PROCEEDING WITH CONSTRUCTION AND NOTIFY THE ARCHITECT IMMEDIATELY OF ANY DISCREPANCIES OR CONFLICTS.

OWNER
 ANN ARBOR GALLERIA ASSOCIATES, LLC
 210 SOUTH PLYMOUTH
 ANN ARBOR, MI 48106
 CONTACT: TUCKER SNIPES
 PHONE: 734.537.4720 EMAIL: TUCKER.SNIPES@LANDMARKPROPERTIES.COM

GENERAL CONTRACTOR
 LMK M CONSTRUCTION, LLC
 315 COCKEE STREET
 ATHENS, GA 30601
 CONTACT: SAM ORENSHAN
 PHONE: 706.543.1912 EMAIL: SAM.ORENSHAN@LANDMARKPROPERTIES.COM

ARCHITECT
 MYEFSKI ARCHITECTS
 40 NORTH MICHIGAN AVENUE, SUITE 400
 CHICAGO, IL 60611
 CONTACT: JOSH GARDON
 PHONE: 866.273.2200 EMAIL: J.GARDON@MYEFSKI.COM

CIVIL ENGINEER
 MONTWEST CONSULTING, INC.
 3814 PLAZA DRIVE
 ANN ARBOR, MI 48106
 CONTACT: SCOTT BETZOLDT
 PHONE: 734.961.0200 EMAIL: SB@MONTWESTCONSULTING.COM

STRUCTURAL ENGINEER
 NAME:
 ADDRESS:
 CONTACT:
 PHONE: XXX.XXX.XXX EMAIL:

M/E ENGINEER
 NAME:
 ADDRESS:
 CONTACT:
 PHONE: XXX.XXX.XXX EMAIL:

LANDSCAPE CONSULTANT
 WFLA STUDIO
 5330 ALPHA ROAD
 DALLAS, TX 75240
 CONTACT: ANTONIO BRISTER
 PHONE: 972.421.5378 EMAIL: ANTONIO@WFLASTUDIO.COM

INTERIOR DESIGNER
 NAME:
 ADDRESS:
 CONTACT:
 PHONE: XXX.XXX.XXX EMAIL:

PRELIMINARY
 NOT FOR
 CONSTRUCTION

ANN ARBOR GALLERIA
 1208 SOUTH UNIVERSITY
 AVE

DRAWN BY MC/CM

CHECKED BY JD

PROJECT ARCH JM

NO	DATE	DESCRIPTION
1	11.08.2023	DRB SUBMITTAL

JOB NO
 22021
 DATE
 11.08.2023

SOUTH EXTERIOR ELEVATION

SP-09



APPROVALS

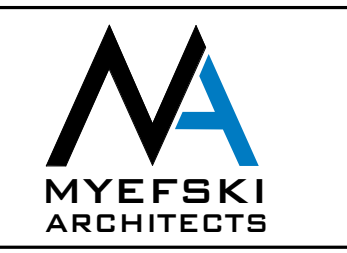

MYEFSKI ARCHITECTS
 COPYRIGHT MYEFSKI ARCHITECTS, INC. EXPRESSLY RESERVES ITS COMMON LAW COPYRIGHT AND OTHER PROPERTY RIGHTS IN THESE DRAWINGS. THESE DRAWINGS ARE NOT TO BE REPRODUCED, CHANGED, NOR COPIED IN ANY FORM OR MANNER WHATSOEVER, NOR ARE THEY TO BE ASSIGNED TO ANY THIRD PARTY, WITHOUT FIRST OBTAINING THE EXPRESSED WRITTEN PERMISSION AND CONSENT OF MYEFSKI ARCHITECTS, INC.

THESE DRAWINGS MAY HAVE BEEN REPRODUCED AT A SIZE DIFFERENT THAN ORIGINALLY DRAWN. OWNER AND ARCHITECT ASSUME NO RESPONSIBILITY FOR THE USE OF INCORRECT SCALE.

CONTRACTOR SHALL VERIFY ALL EXISTING CONDITIONS PRIOR TO PROCEEDING WITH CONSTRUCTION AND NOTIFY THE ARCHITECT IMMEDIATELY OF ANY DISCREPANCIES OR CONFLICTS.

OWNER
 ANN ARBOR GALLERIA ASSOCIATES, LLC
 210 SOUTH PLYMOUTH
 ANN ARBOR, MI 48106
 CONTACT: TUCKER SNIPES
 PHONE: 734.537.4720 EMAIL: TUCKER.SNIPES@LANDMARKPROPERTIES.COM

GENERAL CONTRACTOR
 LMK M CONSTRUCTION, LLC
 115 COOKREE STREET
 ATHENS, GA 30601
 CONTACT: SAM ORENSHAW
 PHONE: 706.543.1912 EMAIL: SAM.ORENSHAW@LANDMARKPROPERTIES.COM

ARCHITECT
 MYEFSKI ARCHITECTS
 40 NORTH MICHIGAN AVENUE, SUITE 400
 CHICAGO, IL 60611
 CONTACT: JOSH GARDON
 PHONE: 312.273.2200 EMAIL: J.GARDON@MYEFSKI.COM

CIVIL ENGINEER
 MONITORING CONSULTING, INC.
 3814 PLAZA DRIVE
 ANN ARBOR, MI 48106
 CONTACT: SCOTT BETZOLDT
 PHONE: 734.961.0200 EMAIL: SB@MONITORINGCONSULTING.COM

STRUCTURAL ENGINEER
 NAME: _____
 ADDRESS: _____
 CONTACT: PHONE: XXX.XXX.XXX EMAIL: _____

MEP ENGINEER
 NAME: _____
 ADDRESS: _____
 CONTACT: PHONE: XXX.XXX.XXX EMAIL: _____

LANDSCAPE CONSULTANT
 WFLA STUDIO
 5330 ALPHA RD #300
 DALLAS, TX 75240
 CONTACT: ANTONIO BRISTER
 PHONE: 972.822.5378 EMAIL: ANTONIO@WFLASTUDIO.COM

INTERIOR DESIGNER
 NAME: _____
 ADDRESS: _____
 CONTACT: PHONE: XXX.XXX.XXX EMAIL: _____

**PRELIMINARY
 NOT FOR
 CONSTRUCTION**

ANN ARBOR GALLERIA
 1208 SOUTH UNIVERSITY
 AVE

DRAWN BY: MC/CM

CHECKED BY: JD

PROJECT ARCH: JM

NO	DATE	DESCRIPTION
1	11.08.2023	DRB SUBMITTAL

JOB NO: 22021

DATE: 11.08.2023

WEST EXTERIOR ELEVATION

SP-10

1 WEST EXTERIOR ELEVATION
 SP-10 SCALE: 3/32" = 1'-0"

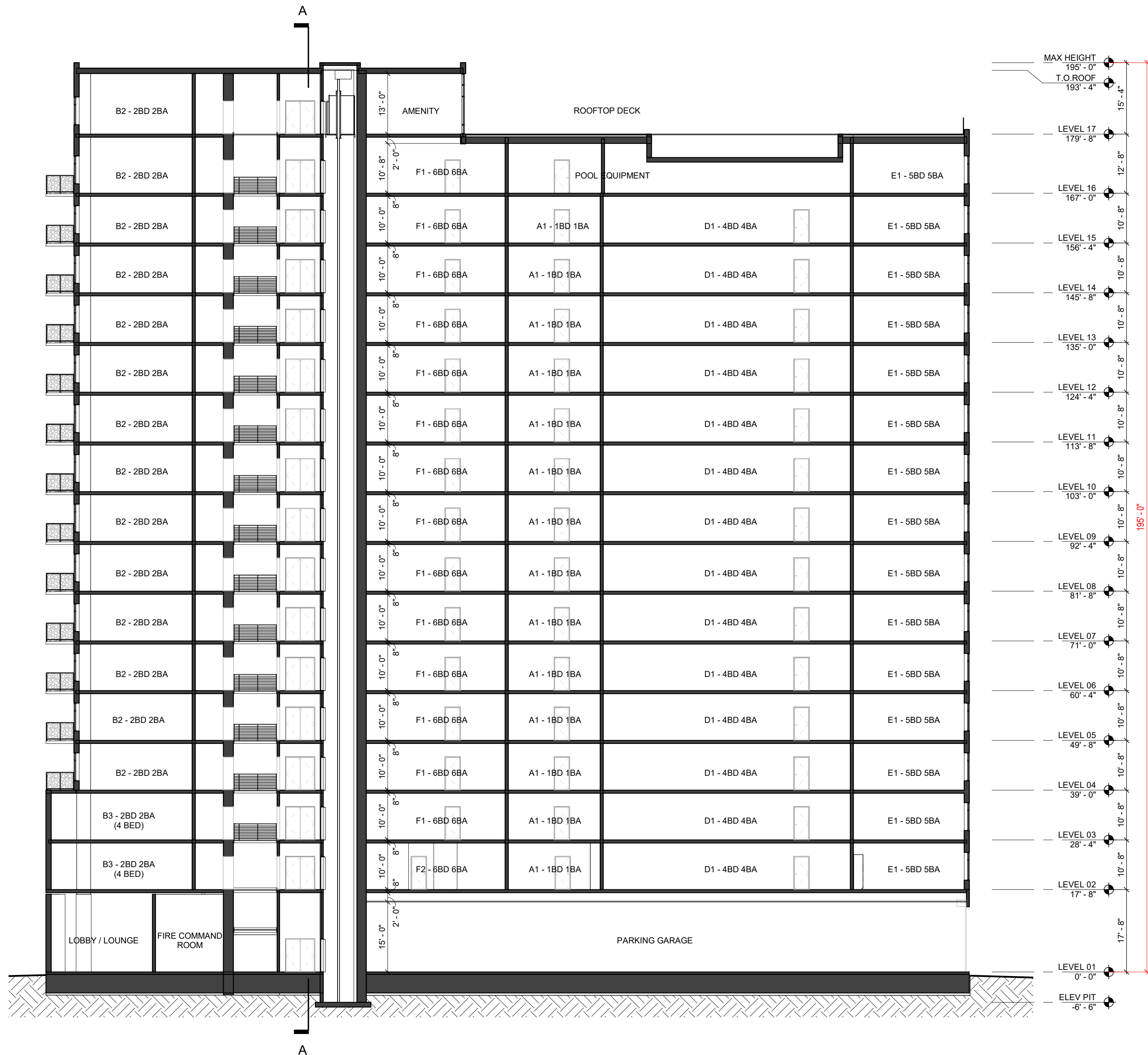

2 SECTION B - LOOKING EAST
 SP-11 SCALE: 1/16" = 1'-0"

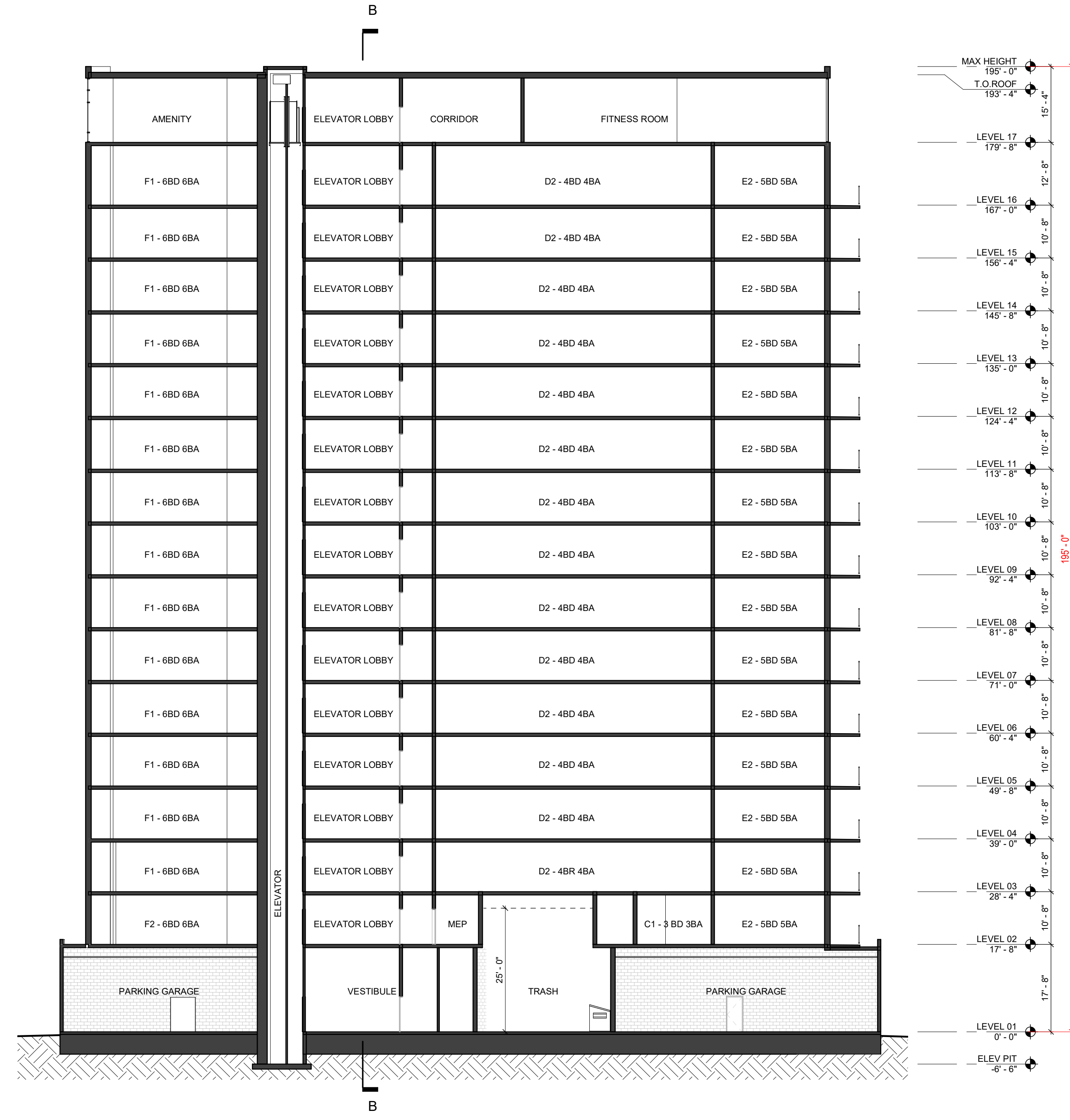

1 SECTION A - LOOKING NORTH
 SP-11 SCALE: 1/16" = 1'-0"

APPROVALS



11/20/2023 10:30 AM

THESE DRAWINGS MAY HAVE BEEN REPRODUCED AT A SIZE DIFFERENT THAN ORIGINALLY DRAWN. OWNER AND ARCHITECT ASSUME NO RESPONSIBILITY FOR THE USE OF INCORRECT SCALE.

CONTRACTOR SHALL VERIFY ALL EXISTING CONDITIONS PRIOR TO PROCEEDING WITH CONSTRUCTION AND NOTIFY THE ARCHITECT IMMEDIATELY OF ANY DISCREPANCIES OR CONFLICTS.

OWNER
 ANN ARBOR GALLERIA ASSOCIATES, LLC
 210 SOUTH UNIVERSITY AVENUE
 ANN ARBOR, MI 48106
 CONTACT: TUCKER SNIPES
 PHONE: 734.537.4720 EMAIL: TUCKER.SNIPES@LANDMARKPROPERTIES.COM

GENERAL CONTRACTOR
 LHM CONSTRUCTION, LLC
 115 COCKE STREET
 ATHENS, GA 30601
 CONTACT: SAM ORENSHAN
 PHONE: 706.543.1912 EMAIL: SAM.ORENSHAN@LANDMARKPROPERTIES.COM

ARCHITECT
 MYEFSKI ARCHITECTS
 400 NORTH MICHIGAN AVENUE, SUITE 400
 CHICAGO, IL 60611
 CONTACT: JOSH GARDON
 PHONE: 312.273.2200 EMAIL: J.DAVIS@MYEFSKI.COM

CIVIL ENGINEER
 MONWEST CONSULTING, INC.
 3814 PLAZA DRIVE
 ANN ARBOR, MI 48106
 CONTACT: SCOTT BRIDZDZIT
 PHONE: 734.961.0200 EMAIL: SB@MONWESTCONSULTING.COM

STRUCTURAL ENGINEER
 NAME:
 ADDRESS:
 CONTACT: PHONE: XXX.XXX.XXXX EMAIL:

MEP ENGINEER
 NAME:
 ADDRESS:
 CONTACT: PHONE: XXX.XXX.XXXX EMAIL:

LANDSCAPE CONSULTANT
 WFLA STUDIO
 5330 ALPHA RD #300
 DALLAS, TX 75240
 CONTACT: ANTONIO BRISTER
 PHONE: 972.822.5378 EMAIL: ANTONIO@WFLASTUDIO.COM

INTERIOR DESIGNER
 NAME:
 ADDRESS:
 CONTACT: PHONE: XXX.XXX.XXXX EMAIL:

PRELIMINARY
 NOT FOR
 CONSTRUCTION

ANN ARBOR GALLERIA
 1208 SOUTH UNIVERSITY
 AVE

DRAWN BY MC/CM

CHECKED BY JD

PROJECT ARCH JM

NO DATE DESCRIPTION

11.08.2023 DRB SUBMITTAL

JOB NO 22021

DATE 11.08.2023

BUILDING SECTIONS

SP-11