



Ann Arbor Police Department
Office of the Chief
Chief Andre Anderson

Deputy Chief
Jason Forsberg

Deputy Chief
Patrick Maguire

TO: Milton Dohoney Jr.
FROM: Ann Arbor Police Department
SUBJECT: Monthly Comparison Report
DATE: April 14, 2025

AAPD Offense Monthly Comparison Report (preliminary and advisory) Part A – March 2025

March 2025 Monthly Crime Comparison Report									
Crime Part	Group Description	03/01/2025 TO 04/01/2025	02/01/2025 TO 03/01/2025	Percent Changed	03/01/2024 TO 04/01/2024	Percent Changed	YTD 2025	YTD 2024	Percent Changed
A	AGGRAVATED/FELONIOUS ASSAULT	15	14	7.14%	19	-21.05%	42	51	-17.65%
A	ANIMAL CRUELTY	1	0	N/A	1	0.00%	1	2	-50.00%
A	ARSON	1	1	0.00%	0	N/A	2	2	0.00%
A	BURGLARY-ENTRY WITHOUT FORCE (Intent to Commit)	3	3	0.00%	7	-57.14%	13	16	-18.75%
A	BURGLARY-FORCED ENTRY	8	3	166.67%	5	60.00%	26	23	13.04%
A	DAMAGE TO PROPERTY	29	20	45.00%	31	-6.45%	60	85	-29.41%
A	EXTORTION	3	1	200.00%	0	N/A	5	3	66.67%
A	FORGERY/COUNTERFEITING	2	1	100.00%	2	0.00%	7	12	-41.67%
A	FRAUD -CREDIT CARD/AUTOMATIC TELLER MACHINE	12	5	140.00%	8	50.00%	27	32	-15.63%
A	FRAUD -FALSE PRETENSE/SWINDLE/CONFIDENCE GAME	27	21	28.57%	10	170.00%	76	56	35.71%
A	FRAUD - IDENTITY THEFT	16	3	433.33%	10	60.00%	27	27	0.00%
A	FRAUD -WIRE FRAUD	2	3	-33.33%	4	-50.00%	6	8	-25.00%
A	INTIMIDATION/STALKING	13	5	160.00%	9	44.44%	25	38	-34.21%
A	LARCENY-OTHER	32	29	10.34%	26	23.08%	92	75	22.67%
A	LARCENY-THEFT FROM BUILDING	21	31	-32.26%	35	-40.00%	68	84	-19.05%
A	LARCENY-THEFT FROM MOTOR VEHICLE	22	26	-15.38%	30	-26.67%	81	116	-30.17%
A	LARCENY-THEFT OF MOTOR VEHICLE PARTS/ACCESSORIES	2	1	100.00%	8	-75.00%	13	22	-40.91%
A	MOTOR VEHICLE THEFT	16	8	100.00%	8	100.00%	29	28	3.57%
A	NONAGGRAVATED ASSAULT	40	30	33.33%	44	-9.09%	104	123	-15.45%
A	OBSCENITY	5	2	150.00%	3	66.67%	9	5	80.00%
A	RETAIL FRAUD -THEFT	30	29	3.45%	32	-6.25%	90	122	-26.23%
A	SEXUAL PENETRATION PENIS/VAGINA -CSC 1ST DEGREE	3	1	200.00%	4	-25.00%	5	8	-37.50%
A	SEXUAL PENETRATION -CSC 3RD DEGREE	3	5	-40.00%	3	0.00%	9	11	-18.18%
A	SEXUAL CONTACT FORCIBLE -CSC 4TH DEGREE	3	1	200.00%	3	0.00%	5	9	-44.44%
A	STOLEN PROPERTY	5	0	N/A	0	N/A	7	4	75.00%
A	VIOLATION OF CONTROLLED SUBSTANCE ACT	8	8	0.00%	4	100.00%	23	10	130.00%

N/C represents an increase of "0" which is mathematically "Not-Calculable"



Ann Arbor Police Department
Office of the Chief
Chief Andre Anderson

Deputy Chief
Jason Forsberg

Deputy Chief
Patrick Maguire

AAPD Offense Monthly Comparison Report (preliminary and advisory) Part B – March 2025

March 2025 Monthly Crime Comparison Report									
Crime Part	Group Description	03/01/2025 TO 04/01/2025	02/01/2025 TO 03/01/2025	Percent Changed	03/01/2024 TO 04/01/2024	Percent Changed	YTD 2025	YTD 2024	Percent Changed
B	DISORDERLY CONDUCT	13	8	62.50%	11	18.18%	28	29	-3.45%
B	OBSTRUCTING JUSTICE	18	22	-18.18%	28	-35.71%	60	61	-1.64%
B	OBSTRUCTING POLICE	7	10	-30.00%	3	133.33%	22	15	46.67%
B	OPERATING UNDER THE INFLUENCE OF LIQUOR OR DRUGS	6	11	-45.45%	5	20.00%	24	32	-25.00%
B	PUBLIC PEACE -OTHER	2	3	-33.33%	7	-71.43%	12	21	-42.86%
B	TRESPASS	1	9	-88.89%	8	-87.50%	16	15	6.67%

N/C represents an increase of "0" which is mathematically "Not-Calculable"

Monthly Crime Comparison Chart (preliminary and advisory) Part A&B – March 2024/2025

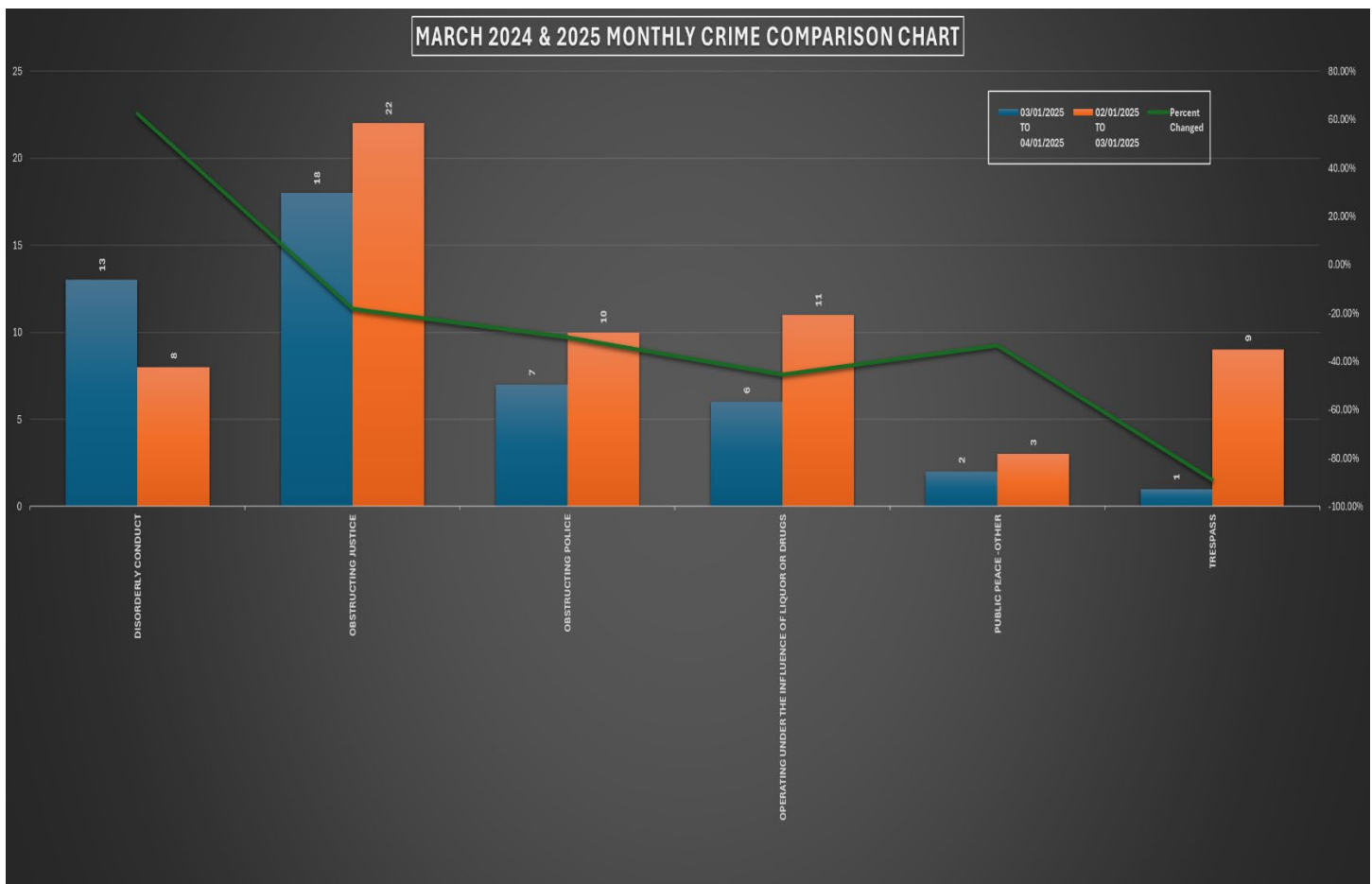



Deputy Chief
Jason Forsberg

Ann Arbor Police Department
Office of the Chief
Chief Andre Anderson

Deputy Chief
Patrick Maguire

AAPD Offense Monthly Comparison Report (preliminary and advisory) Part A&B – Year-to-Date 2025

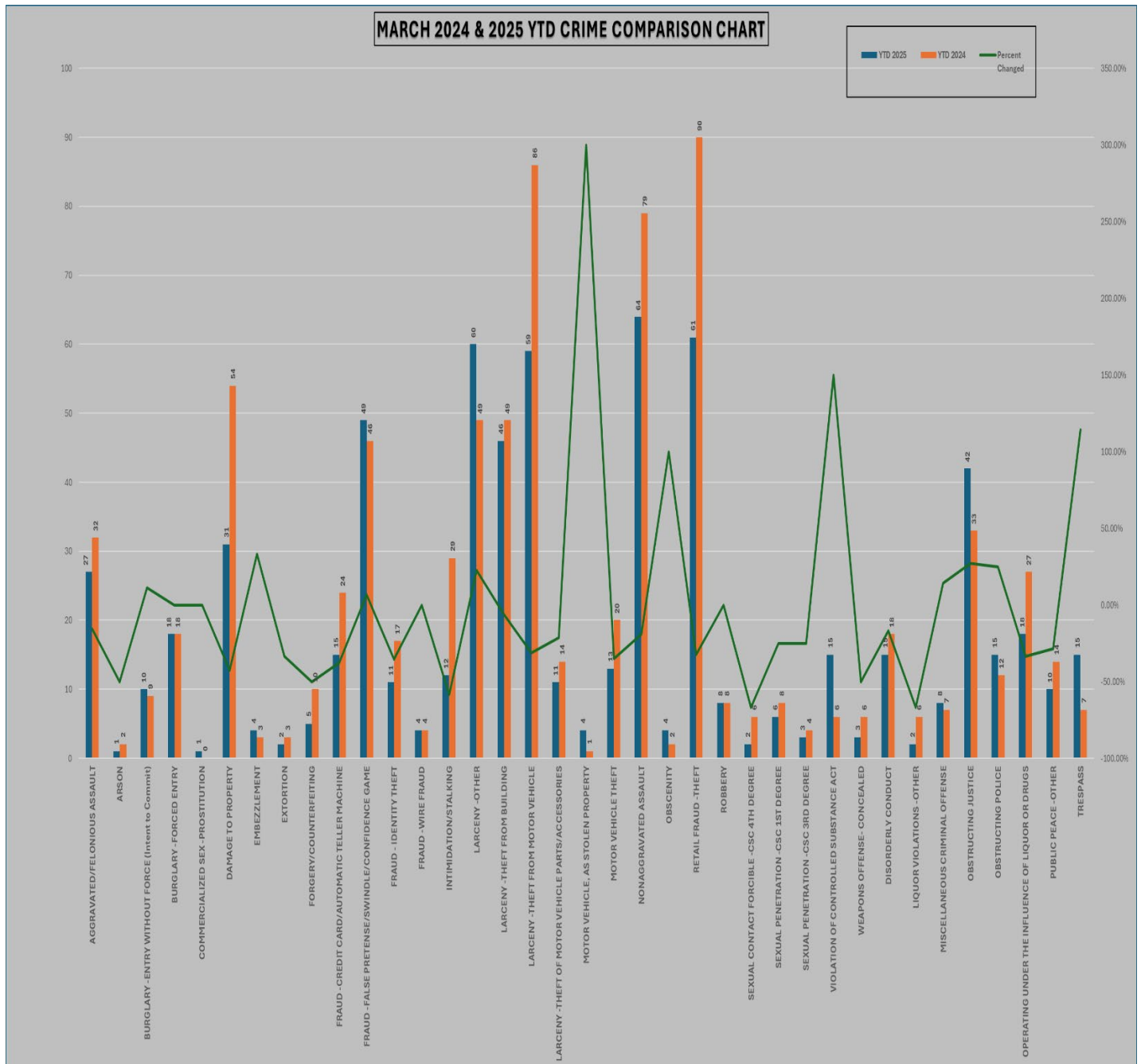



Ann Arbor Police Department
Office of the Chief
Chief Andre Anderson

Deputy Chief
Jason Forsberg

Deputy Chief
Patrick Maguire

AAPD Monthly Pedestrian Crash Report – March 2025

Report #	Location	Date	Time	Vehicle Movement	Pedestrian in Crosswalk	At Fault Party	Pedestrian Injury
250010950	Plymouth and Green	3/11/2025	7:07 PM	Going Straight	No	Pedestrian	K
250012728	E Huron River and S Huron Pkwy	3/21/2025	7:07 PM	Turning Left	Yes	Motorist	B

N/A represents data was not available at the time of report

AAPD Monthly Bicyclist Crash Report – March 2025

No Bicycle Crashes in March 2025

Injury Legend:
K - Fatal Injury (Any injury which results in death)
A - Suspected Serious Injury (Any injury other than fatal which prevents normal activities and generally requires hospitalization)
B - Suspected Minor Injury (Any minor injury that is evident to others at the scene)
C - Possible Injury (Any possible injury that is reported or claimed)
O - No Injury (No indication of injury)

Year to Date Pedestrian and Bicycle Crashes

