

HomeGoods

Site Plan

VICINITY MAP

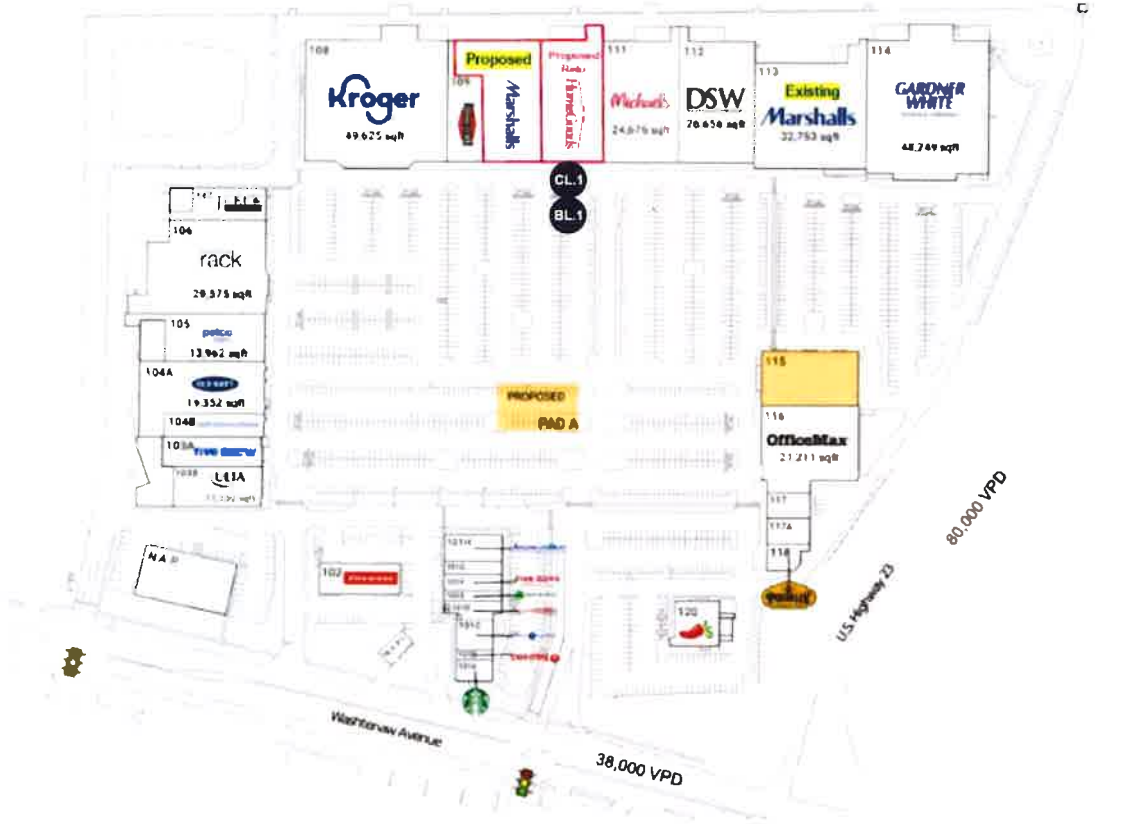

SCALE: N.T.S.

SCOPE OF WORK

EXTERIOR SIGNS		QTY
CL.1	5'-0" FACE LIT CHANNEL LETTERS	1
BL.1	DF ILLUMINATED BLADE SIGN	1

SIGN CODE REVIEW

Two square feet of Sign Area per linear foot of Building Frontage up to a maximum of 200 square feet of Sign Area for Permanent Signs.

Example Only: If building frontage measures 80' → 80 x 2 = 160 sq ft

JONES SIGN
Your Vision. Accomplished.
A MORTENSON COMPANY

JOB #: 284523_R2
DATE: 08.11.23
DESIGNER: JM
SALES REP: House
PROJECT: ESSENHEIMER

REQUIRED:

FIELD SURVEY PAINT COLOR FONTS
 VECTOR ARTWORK CLIENT PMS COLOR ENGINEERING

OTHER:

LANDLORD APPROVAL _____ DATE _____

CLIENT APPROVAL _____ DATE _____



ADDRESS:
US23 & WASHTENAW AVE
ANN ARBOR, MI 41084

SHEET NUMBER
3.0

This is an original, unpublished drawing by Jones Sign Co., Inc. It is for your personal use in conjunction with a project being planned for you by JONES SIGN. It is not to be shown to anyone outside of your organization, nor is it to be used, reproduced, copied or exhibited in any fashion. Use of this design or the salient elements of this design in any sign done by any other company, without the express written permission of JONES SIGN, is forbidden by law and carries a civil forfeiture of up to 25% of the purchase price of the sign. JONES SIGN will endeavor to closely match colors, including PMS, where specified. We cannot guarantee exact matches due to varying compatibility of surface materials and paints used. All sizes and dimensions are illustrated for client's conception of project and are not to be understood as being exact size or exact scale.

FRONT ELEVATION



JONES SIGN Your Vision. Accomplished. <small>A HORTENSTEIN COMPANY</small>	JOB #: 284523_R3 DATE: 08.11.23 DESIGNER: JM SALES REP: House PROJ MGR: E.SSENHEIMER	REQUIRED: <input type="checkbox"/> FIELD SURVEY <input type="checkbox"/> PAINT COLOR <input type="checkbox"/> FONTS <input type="checkbox"/> VECTOR ARTWORK <input type="checkbox"/> CLIENT PMS COLOR <input type="checkbox"/> ENGINEERING OTHER:	LANDLORD APPROVAL _____ DATE _____ CLIENT APPROVAL _____ DATE _____		ADDRESS: US23 & WASHTENAW AVE ANN ARBOR, MI 41084	SHEET NUMBER <h1>3.0</h1>
	<small>This is an original, unpublished drawing by Jones Sign Co., Inc. It is for your personal use in conjunction with a project being planned for you by JONES SIGN. It is not to be shown to anyone outside of your organization, nor is it to be used, reproduced, copied or exhibited in any fashion. Use of this design or the salient elements of this design in any sign done by any other company, without the express written permission of JONES SIGN, is forbidden by law and carries a civil forfeiture of up to 25% of the purchase price of the sign. JONES SIGN will endeavor to closely match colors, including PMS, where specified. We cannot guarantee exact matches due to varying compatibility of surface materials and paints used. All sizes and dimensions are illustrated for client's conception of project and are not to be understood as being exact size or exact scale.</small>					

CL.1 5'-0" FACE LIT CHANNEL LETTERS (Qty. 1) PART# HG1CL60-388-5L

Allowable Square Footage this Elevation:	192
Boxed Square Footage this Elevation:	161.8
Actual Square Footage this Elevation:	130.8

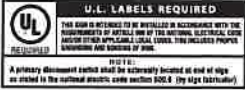
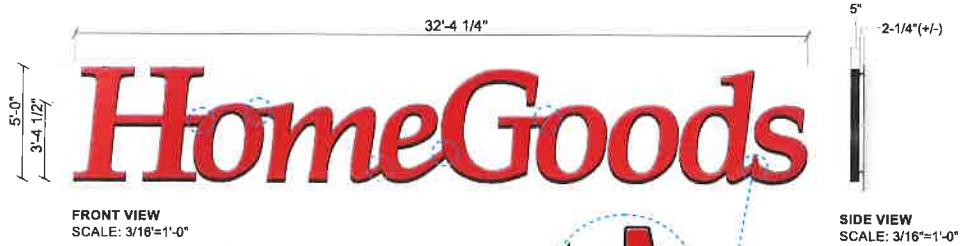

ELECTRICAL NOTES:

- U.L. LISTED
- ALL ELECTRICAL WORK SHALL BE PERFORMED IN ACCORDANCE WITH "NEC" REF. SECTION 800 TO MEET LOCAL CODE.
- ALL ELECTRICAL SIGN SECTIONS TO HAVE U.L. LABELS IN ACCORDANCE WITH "NEC" 600.3 AND MANUFACTURERS LABEL LOCATED NEXT TO DISCONNECT SWITCH
- ALL NON-CURRENT CARRYING METAL PARTS OF SIGN SHALL BE GROUNDED & BONDED IN ACCORDANCE WITH "NEC" 250
- SPlicing OF CONDUCTORS SHALL BE MADE IN JUNCTION BOXES OR SIMILAR METAL ENCLOSURES -AT THE POINT THAT ELECTRICAL CABLE PASSES THRU THE SIGN BOX, IT SHALL PASS THRU A U.L. LISTED GROMMET.
- FINAL PRIMARY HOOK-UP BY SIGN INSTALLER WHERE ALLOWED BY CODE.

GENERAL NOTES:

- NO EXPOSED FASTENERS TO BE USED. IF EXPOSED FASTENERS MUST BE USED THEN THEY MUST BE COUNTER SUNK AND PAINTED TO MATCH ADJACENT FINISH, UNLESS NOTED OTHERWISE.
- ALL HARDWARE TO BE NON CORROSIVE.
- ALL VISIBLE EDGES TO BE FILLED AND FINISHED.
- ALL WELDS TO BE GROUND SMOOTH.
- SIGNAGE TO CONTAIN BAFFLES AND DRAIN HOLES AS NEEDED.
- INSTALL TEMPLATE TO BE INCLUDED WITH LETTER BY FABRICATOR.

LEAVE BLANK FOR CITY STAMP

REMOVE COPY AND DASHED LINE BEFORE MAKING PDF

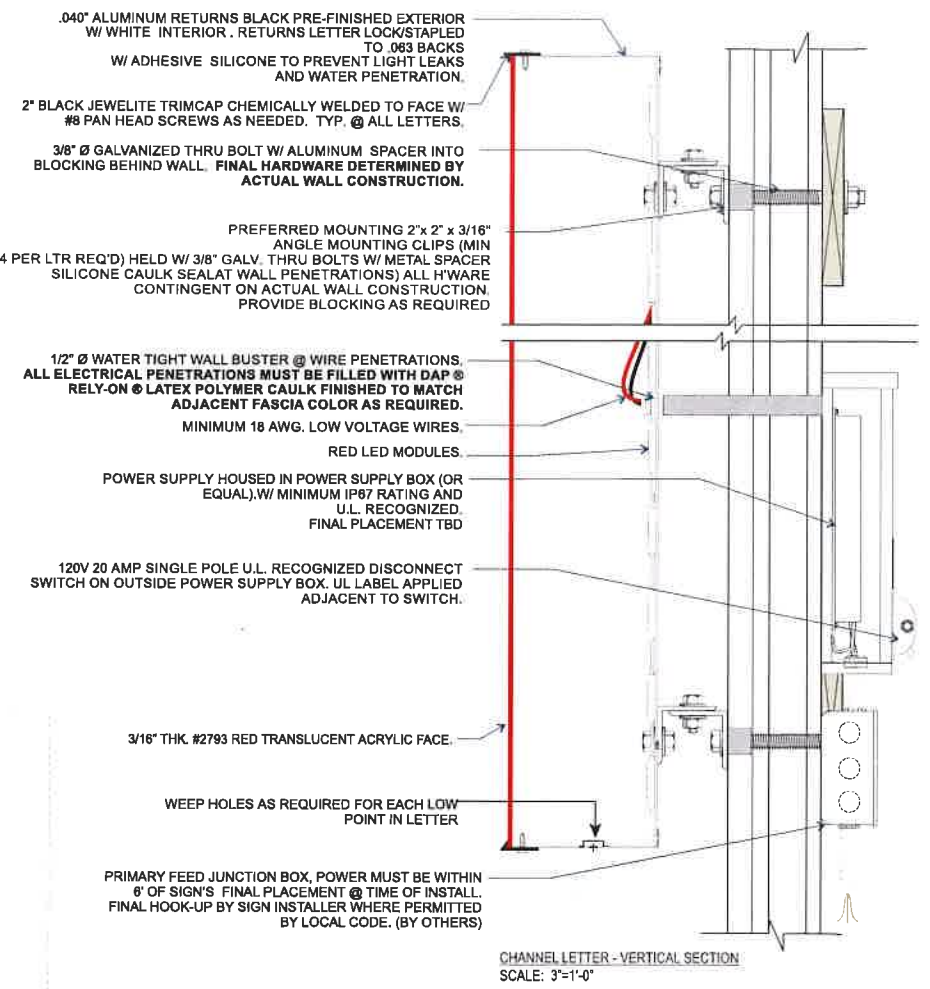

SPECIFICATIONS:

1. FABRICATE FACE-LIT CHANNEL LETTERS M-1
2. RETURNS: 5" P-1
3. TRIMCAP: 2" BLACK JEWELITE
4. LED'S: RED

COLORS / FINISHES:

- M-1 3/16" #2793 RED PLEX FACES.
- P-1 MP BLACK (SATIN FINISH)

ALL CONDITIONS MUST BE FIELD VERIFIED

JONES SIGN Your Vision. Accomplished. <small>A MORTON GROUP COMPANY</small>	JOB #: 284523_R3 DATE: 08.11.23 DESIGNER: JM SALES REP: House PROJ MGR: EASSENHEIMER	REQUIRED: <input type="checkbox"/> FIELD SURVEY <input type="checkbox"/> PAINT COLOR <input type="checkbox"/> FONTS <input type="checkbox"/> VECTOR ARTWORK <input type="checkbox"/> CLIENT PMS COLOR <input type="checkbox"/> ENGINEERING OTHER:	LANDLORD APPROVAL _____ DATE _____ CLIENT APPROVAL _____ DATE _____		ADDRESS: US23 & WASHTENAW AVE ANN ARBOR, MI 41084	SHEET NUMBER 5.0
	This is an original, unpublished drawing by Jones Sign Co., Inc. It is for your personal use in conjunction with a project being planned for you by JONES SIGN. It is not to be shown to anyone outside of your organization, nor is it to be used, reproduced, copied or exhibited in any fashion. Use of this design or the salient elements of this design in any sign done by any other company, without the express written permission of JONES SIGN, is forbidden by law and carries a civil forfeiture of up to 25% of the purchase price of the sign. JONES SIGN will endeavor to closely match colors, including PMS, where specified. We cannot guarantee exact matches due to varying compatibility of surface materials and paints used. All sizes and dimensions are illustrated for client's conception of project and are not to be understood as being exact size or exact scale.					

BL.1 D/F ILLUMINATED BLADE SIGN (Qty 1)

Square Footage: 2.5

NOTE: PLACEMENT TBD BY TJX PM

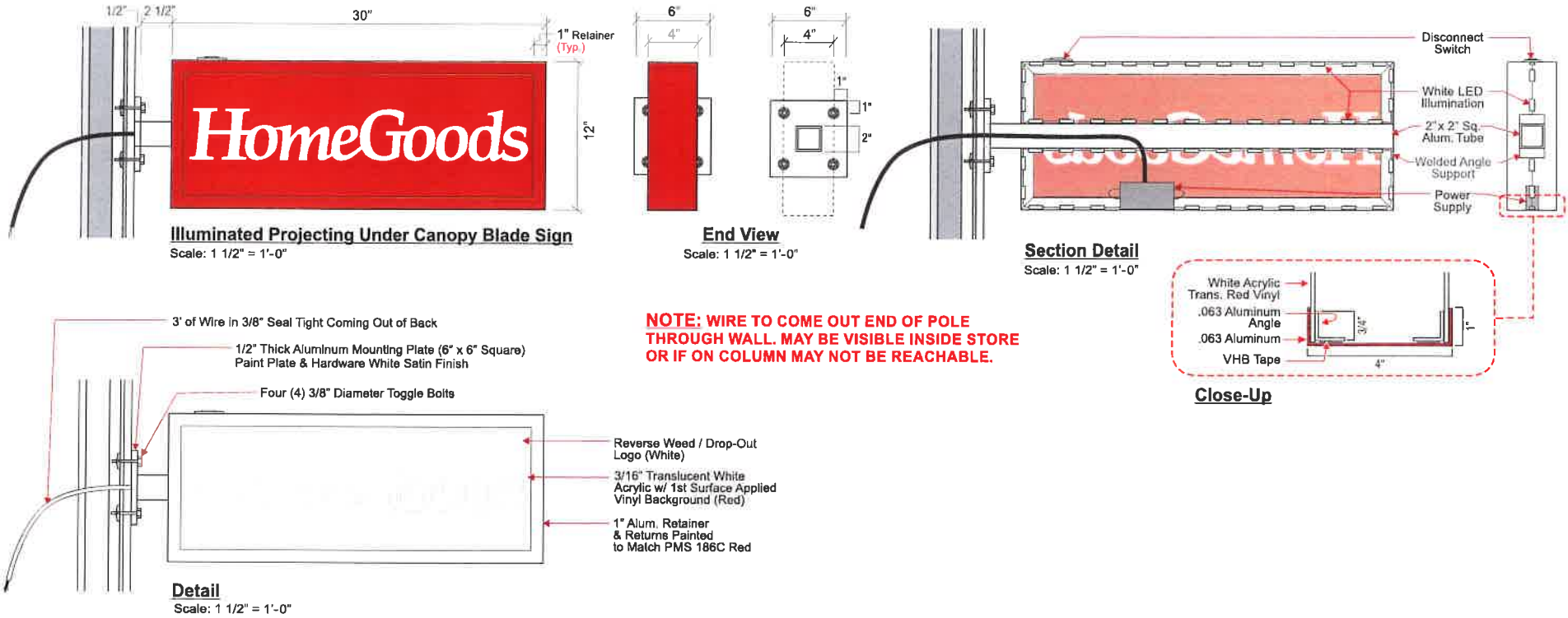

SPECIFICATIONS:

- 3/16" WHITE ACRYLIC FACES
- 1ST SURFACE VINYL APPLIED V-1
- CABINET & RETURNS PAINTED TO MATCH P-2
- HORIZONTAL SUPPORT PAINTED TO MATCH P-3
- BRIGHT WHITE LED ILLUMINATION
- POWER SUPPLY (60 WATT) (120 VOLT)

COLORS / FINISHES:

- V-1 3M #3830-33 RED
- P-2 MP RED ENAMEL PAINT TO MATCH 3M #3830-33 RED VINYL
- P-3 MP WHITE ENAMEL (SATIN FINISH)

ALL CONDITIONS MUST BE FIELD VERIFIED

JONES SIGN Your Vision. Accomplished. <small>A HONEYWELL COMPANY</small>	JOB # 284523_R3 DATE 08.11.23 DESIGNER JM SALES REP House PROJ/MGR ESSENHEIMER	REQUIRED: <input type="checkbox"/> FIELD SURVEY <input type="checkbox"/> PAINT COLOR <input type="checkbox"/> FONTS <input type="checkbox"/> VECTOR ARTWORK <input type="checkbox"/> CLIENT PMS COLOR <input type="checkbox"/> ENGINEERING OTHER:	LANDLORD APPROVAL _____ DATE _____ CLIENT APPROVAL _____ DATE _____		ADDRESS: US23 & WASHTENAW AVE ANN ARBOR, MI 41084	SHEET NUMBER <h1 style="margin: 0;">6.0</h1>
	This is an original, unpublished drawing by Jones Sign Co., Inc. It is for your personal use in conjunction with a project being planned for you by JONES SIGN. It is not to be shown to anyone outside of your organization, nor is it to be used, reproduced, copied or exhibited in any fashion. Use of this design or the salient elements of this design in any sign done by any other company, without the express written permission of JONES SIGN, is forbidden by law and carries a civil forfeiture of up to 25% of the purchase price of the sign. JONES SIGN will endeavor to closely match colors, including PMS, where specified. We cannot guarantee exact matches due to varying compatibility of surface materials and paints used. All sizes and dimensions are illustrated for client's conception of project and are not to be understood as being exact size or exact scale.					

Example of a conforming wall sign at 20' above grade - The sign would be too low

FRONT ELEVATION

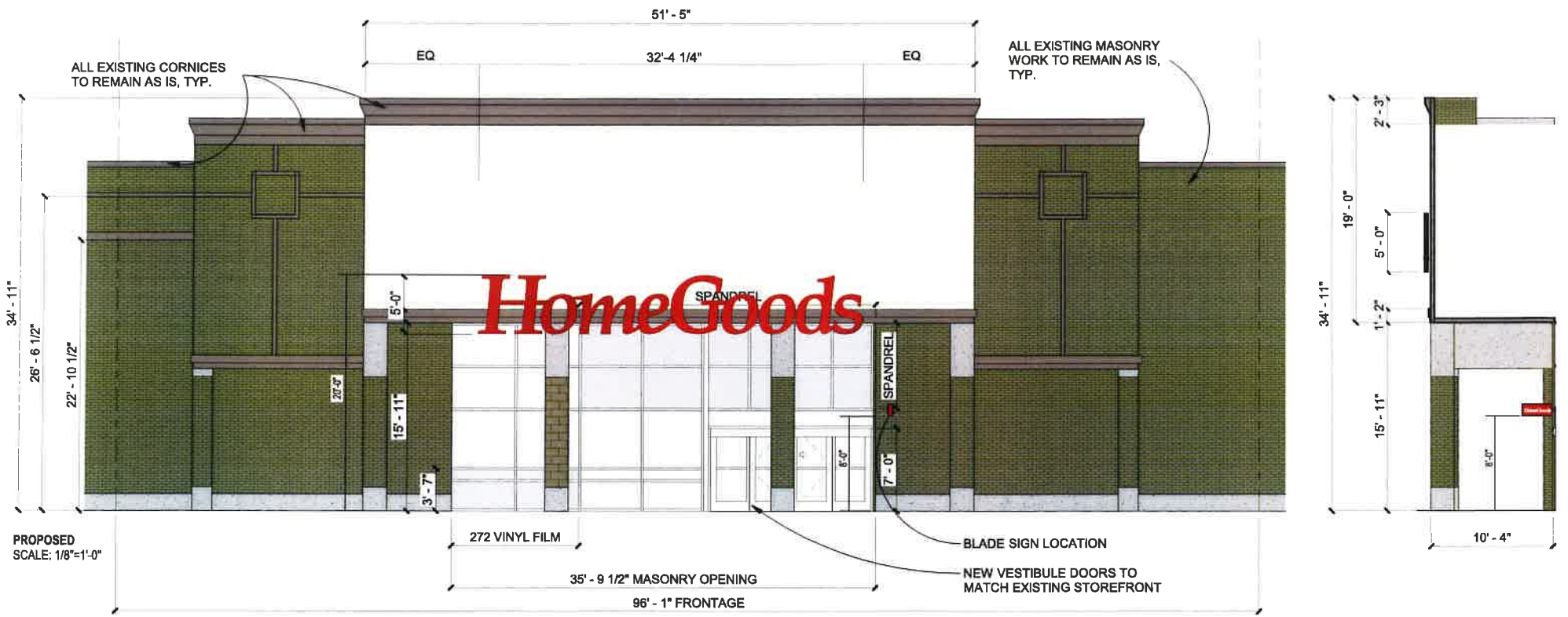

JONES SIGN Your Vision. Accomplished. <small>A HORTONWASH COMPANY</small>	JOB #: 284523_R3 DATE: 08.11.23 DESIGNER: JM SALES REP: House PREP MAN: E ASSENHEIMER	REQUIRED: <input type="checkbox"/> FIELD SURVEY <input type="checkbox"/> PAINT COLOR <input type="checkbox"/> FONTS <input type="checkbox"/> VECTOR ARTWORK <input type="checkbox"/> CLIENT PMS COLOR <input type="checkbox"/> ENGINEERING OTHER:	LANDLORD APPROVAL _____ DATE _____ CLIENT APPROVAL _____ DATE _____		ADDRESS: US23 & WASHTENAW AVE ANN ARBOR, MI 41084	SHEET NUMBER 4.0
	<small>This is an original, unpublished drawing by Jones Sign Co., Inc. It is for your personal use in conjunction with a project being planned for you by JONES SIGN. It is not to be shown to anyone outside of your organization, nor is it to be used, reproduced, copied or exhibited in any fashion. Use of this design or the salient elements of this design in any sign done by any other company, without the express written permission of JONES SIGN, is forbidden by law and carries a civil forfeiture of up to 25% of the purchase price of the sign. JONES SIGN will endeavor to closely match colors, including PMS, where specified. We cannot guarantee exact matches due to varying compatibility of surface materials and paints used. All sizes and dimensions are illustrated for client's conception of project and are not to be understood as being exact size or exact scale.</small>					