

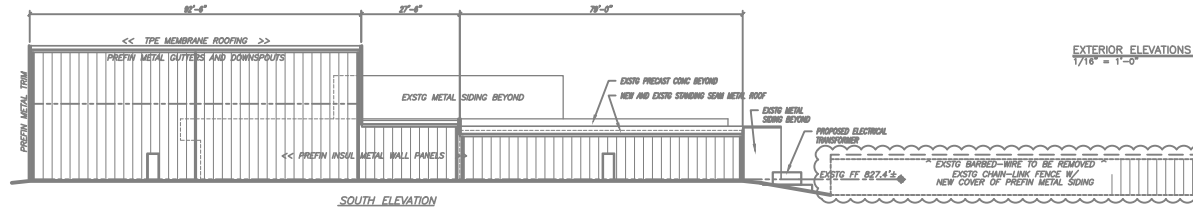

AERIAL PHOTO W/ PROPOSED ADDITION - 100' EXTENSION
 SEE PLAN SHEETS FOR DIMENSIONS AND LOCATION OF PROPOSED ADDITION.

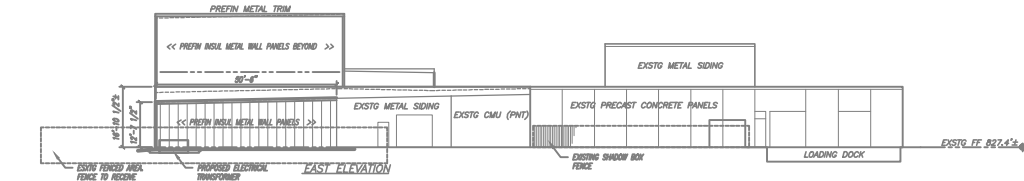

EXTERIOR ELEVATIONS
 1/16" = 1'-0"

EXISTO BARBED WIRE TO BE REWIRED
 NEW PREFIN METAL SIDING (COLOR TO MATCH EXISTO BUILDING SIDING) SECURED TO FENCING W/ NEW FENCE FABRIC IS REQUIRED
 FENCE SIDING DETAIL
 NO SCALE



EXISTING BUILDING TO THE WEST

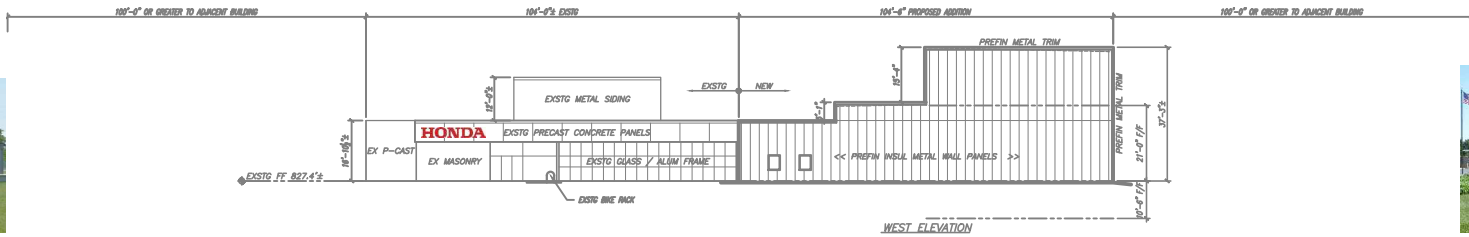

EXISTING BUILDING TO THE EAST



EXISTING BUILDING EAST

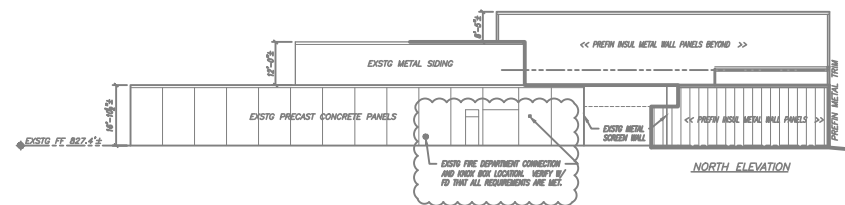

EXISTO FIRE DEPARTMENT CONNECTION AND RISKY BOX LOCATION. VERIFY W/ TO THE ALL REQUIREMENTS ARE MET.

NO	DATE	DESCRIPTION
2	7/22/13	RE-ISSUED FOR ANN ARBOR PLAN REVIEW REVISIONS
1	6/24/13	ISSUED FOR ANN ARBOR PLAN REVIEW



POGGEMEYER DESIGN GROUP, INC.
 ARCHITECTS & ENGINEERS
 1168 NORTH MAIN STREET (419) 362-7537 BOULING GREEN, OHIO 43402

Honda Corporation USA Office
 1000 WEST LEE ROAD, ANN ARBOR, MI 48106
 PHONE: (734) 992-1234 FAX: (734) 992-2222

HONDA
 TESTING FACILITY EXPANSION
 ANN ARBOR, MICHIGAN

PROPOSED ELEVATIONS

NO.	REVISION

4 OF 20
 8119-004