

Part 1

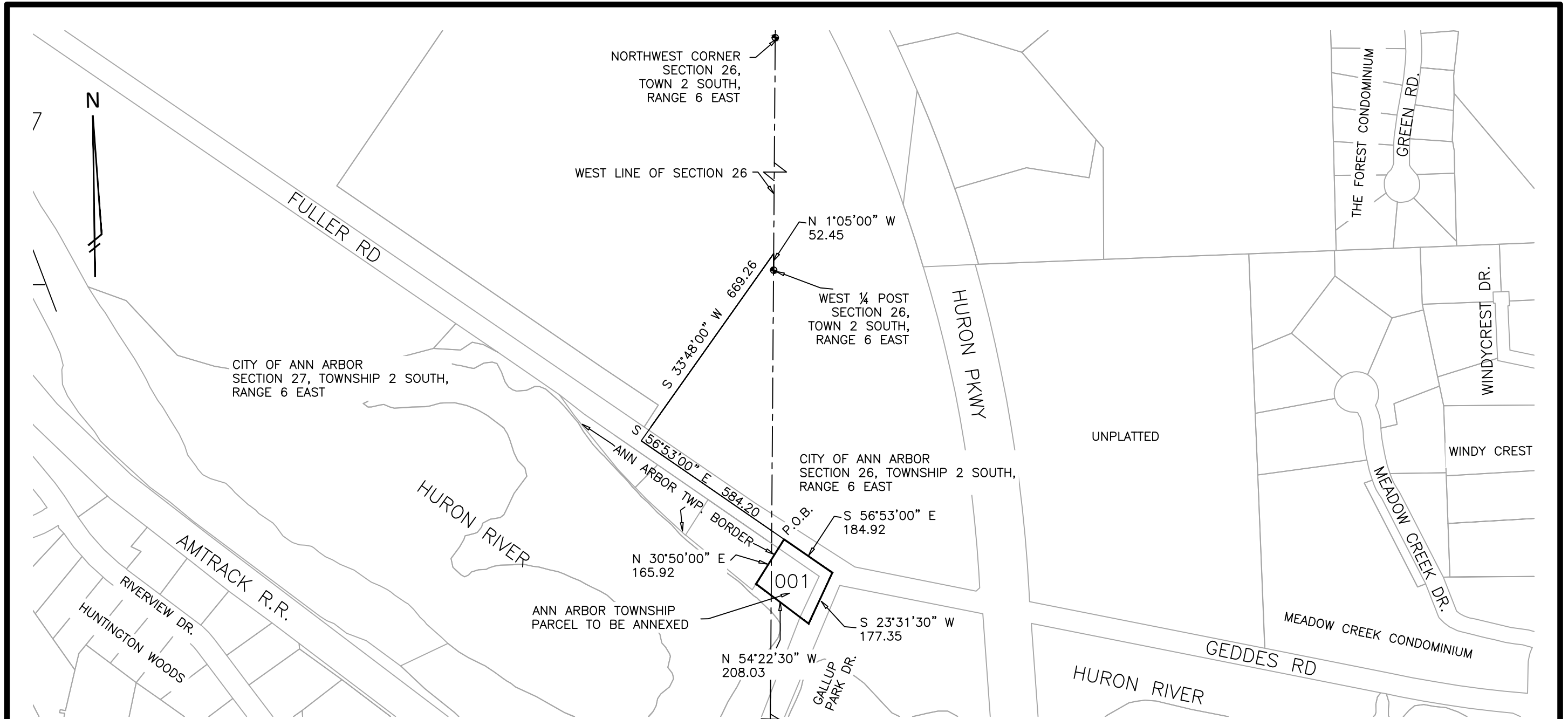

I-09-26-350-001 (2997 FULLER RD)

LEGAL DESCRIPTION
 COMMENCING AT THE WEST ¼ POST OF SECTION 26; THENCE N1°05'W 52.45 FEET IN THE WEST LINE OF SECTION 26; THENCE S33°48'W 669.26 FEET; THENCE S56°53'E 584.20 FEET IN CENTER OF ROAD FOR PLACE OF BEGINNING; THENCE ALONG THE CITY OF ANN ARBOR BOUNDARY FOR THE FOLLOWING THREE COURSES: THENCE S56°53'E 184.92 FEET; THENCE S23°31'30"W 177.35 FEET; THENCE N54°22'30"W 208.03 FEET; THENCE ALONG THE ANN ARBOR TOWNSHIP BOUNDARY N30°50'E 165.92 FEET TO POINT OF BEGINNING; BEING PART OF THE SOUTHEAST ¼ OF SECTION 27, & SOUTHWEST ¼ OF SECTION 26, TOWNSHIP 2 SOUTH, RANGE 6 EAST; CONTAINS 0.77 ACRES OF LAND.

SOUTHWEST CORNER
 SECTION 26,
 TOWN 2 SOUTH,
 RANGE 6 EAST

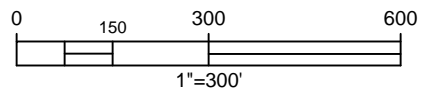

PROJECT MANAGEMENT - PUBLIC SERVICES - CITY OF ANN ARBOR



Part 1
2014 Annexation
2997 FULLER ROAD

301 EAST HURON STREET
 ANN ARBOR, MI 48107-8647
 734-794-6410
 www.a2gov.org

DATE	14 AUGUST, 2014
REVISED	5 MAY, 2015
DRAWN	MAS
SCALE	1" = 300'
SHEET No.	1 of 1

Ann Arbor

Ann Arbor Charter

Washtenaw

Ann Arbor

City of Ann Arbor
301 E. Huron St.
Ann Arbor, MI 48107

734 794-6265 x42614

JKahan@a2gov.org

734 994-8296

City of Ann Arbor
301 E. Huron St.
Ann Arbor, MI 48107

734 794-6140

CityClerk@a2gov.org or JBeaudry@a2gov.org

Jacqueline Beaudry

734 994-8296

N/A

Ann Arbor Charter Township
3792 Pontiac Trail
Ann Arbor, MI 48105

734 663-3418 x108

basch@aatwp.org

Rena Basch

734 663-6678

Washtenaw County
200 N. Main; P.O. Box 8645
Ann Arbor, MI 48107

734 222-6700

Lawrence Kestenbaum

734 222-6528

Ann Arbor

15th

June

15

Jacqueline Beaudry

Washtenaw

The City of Ann Arbor initiated annexation of this property by City Council resolution on June 15, 20

