

CERTIFIED SURVEY

PROPERTY DESCRIPTION:

LAND SITUATED IN THE CITY OF ANN ARBOR, COUNTY OF WASHTENAW, STATE OF MICHIGAN, DESCRIBED AS:

E 12.225 FT OF N 19 FT LOT 5 W 20 FT OF N 19 FT LOT 8 AND E 32.225 FT OF W 64.45 FT LOT 9 JUDSONS FIRST ADDN, AS RECORDED IN LIBER 2 OF PLATS, PAGE 23, WASHTENAW COUNTY RECORDS.

NOTE:

A CURRENT TITLE POLICY HAS NOT BEEN FURNISHED AT TIME OF SURVEY, THEREFORE EASEMENTS AND/OR ENCUMBRANCES AFFECTING SUBJECT PARCEL MAY NOT BE SHOWN.

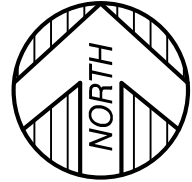

SCALE 1"=10'

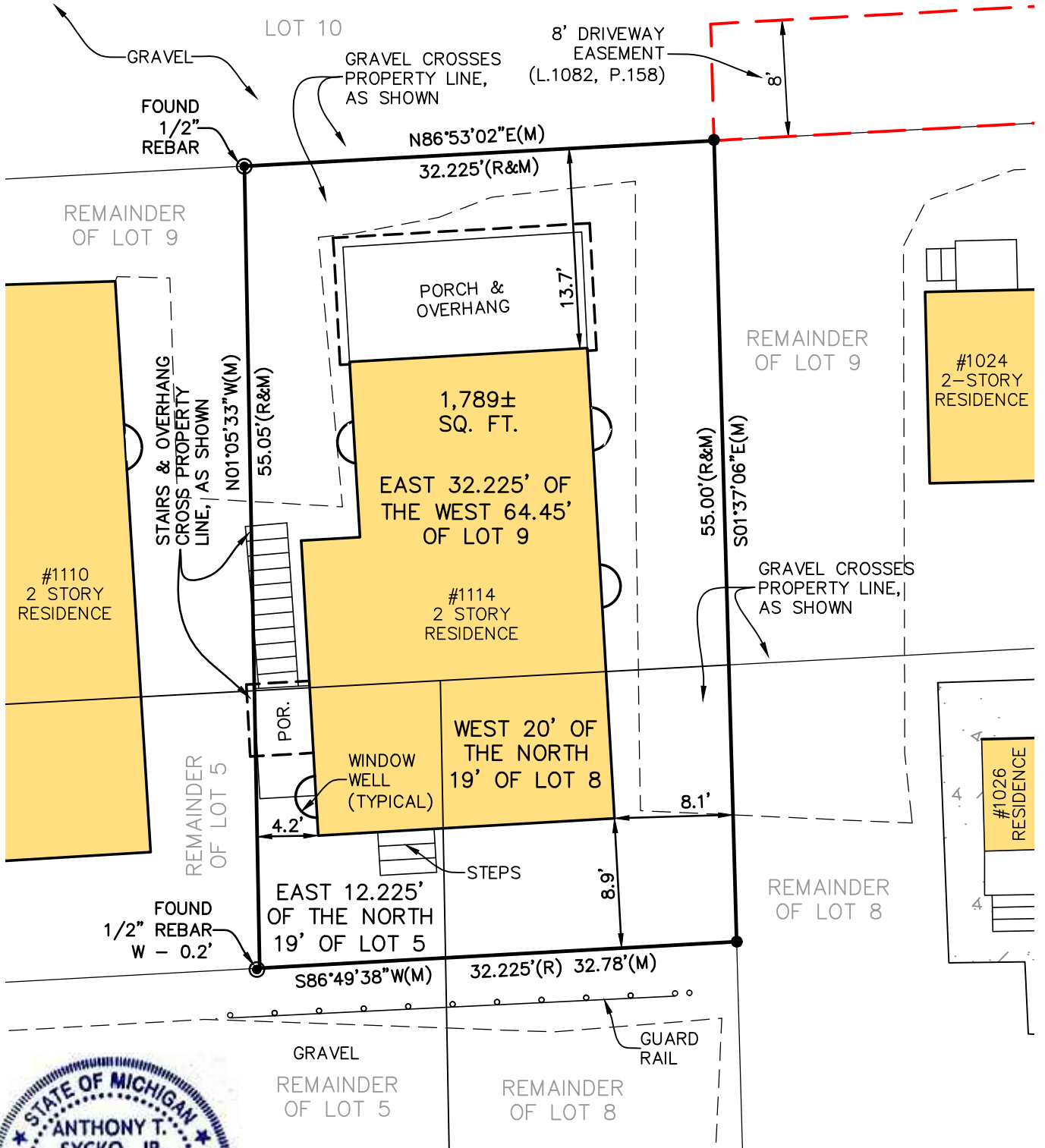
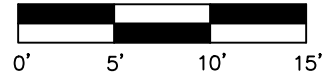

LEGEND

- SET 1/2" REBAR WITH CAP, #47976
- ⊙ FOUND MONUMENT (AS NOTED)
- (M) MEASURED DIMENSION
- (R) RECORD DIMENSION

I CERTIFY THAT THE REQUIREMENTS FOR 1970 PA 132, MCL 54.213 HAVE BEEN MET, AND THAT THE RELATIVE POSITIONAL PRECISION IDENTIFIED FOR THIS SURVEY AND SHOWN ON THE MAP ARE WITHIN THE LIMITS ACCEPTED BY THE PRACTICE OF PROFESSIONAL SURVEYING.

Anthony T. Sycko, Jr.

ANTHONY T. SYCKO, JR., P.S. NO. 47976

PROFESSIONAL ENGINEERING, SURVEYING & ENVIRONMENTAL SERVICES

A GROUP OF COMPANIES

Eastpointe (800) 295.7222	Detroit (313) 758.0677	Ann Arbor (734) 994.0888	Grand Blanc (888) 694.0001
FAX: (586) 772.4048	FAX: (586) 772.4048	FAX: (734) 994.0667	FAX: (810) 694.9955

www.kemtecagroupofcompanies.com

CERTIFIED TO: ROB FOWLER CONSTRUCTION	
FIELD SURVEY: AG RC	DATE: DECEMBER 14, 2022
DRAWN BY: JV	SHEET: 1 OF 1
SCALE: 1" = 10'	JOB NO.: 22-03604