

REVISIONS	
NO.	DESCRIPTION



CAUTION:
 THIS PLAN IS THE PROPERTY OF MICHAEL A. BOGGIO ASSOCIATES, INC. IT IS TO BE USED ONLY FOR THE PROJECT AND SITE SPECIFICALLY IDENTIFIED HEREON. ANY REUSE OF THIS PLAN FOR ANY OTHER PROJECT WITHOUT THE WRITTEN PERMISSION OF MICHAEL A. BOGGIO ASSOCIATES, INC. IS STRICTLY PROHIBITED. ANY VIOLATION OF THIS NOTICE WILL BE CONSIDERED A VIOLATION OF MICHIGAN PROFESSIONAL ENGINEERING ACTS AND REGULATIONS AND WILL BE PUNISHED AS SUCH.

PEA
 PROFESSIONAL ENGINEERING
 MICHAEL A. BOGGIO ASSOCIATES, INC.
 2010 EAST HAWTHORNE ROAD, SUITE 210
 ANN ARBOR, MICHIGAN 48106
 TEL: 734.769.1100
 FAX: 734.769.1104
 WWW.MICHIGANPEA.COM

MICHAEL A. BOGGIO ASSOCIATES	TOPOGRAPHIC SURVEY
FLASTAR BANK BRANCH 021	
CITY OF ANN ARBOR, MICHIGAN COUNTY: MICHIGAN	
PART OF THE SEC. 16 OF SECTION 14, T. 25 N. R. 16 E.	
PLAT NO. 100	
DATE: 08/11/2014	
SCALE: 1" = 20'	
DRAWING NUMBER: C-1.1	

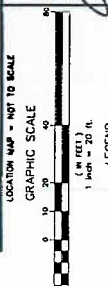

LEGEND

1. 5' MESH GRID
 2. 10' MESH GRID
 3. 20' MESH GRID
 4. 50' MESH GRID
 5. 100' MESH GRID

SYMBOLS:
 ○ 3" PINE
 ○ 4" PINE
 ○ 6" PINE
 ○ 8" PINE
 ○ 10" PINE
 ○ 12" PINE
 ○ 14" PINE
 ○ 16" PINE
 ○ 18" PINE
 ○ 20" PINE
 ○ 24" PINE
 ○ 30" PINE
 ○ 36" PINE
 ○ 42" PINE
 ○ 48" PINE
 ○ 54" PINE
 ○ 60" PINE
 ○ 72" PINE
 ○ 84" PINE
 ○ 96" PINE
 ○ 108" PINE
 ○ 120" PINE

LEGAL DESCRIPTION
 PART OF PARCELS 10, 11, 12, 13, 14, 15, 16, 17, 18, 19, 20, 21, 22, 23, 24, 25, 26, 27, 28, 29, 30, 31, 32, 33, 34, 35, 36, 37, 38, 39, 40, 41, 42, 43, 44, 45, 46, 47, 48, 49, 50, 51, 52, 53, 54, 55, 56, 57, 58, 59, 60, 61, 62, 63, 64, 65, 66, 67, 68, 69, 70, 71, 72, 73, 74, 75, 76, 77, 78, 79, 80, 81, 82, 83, 84, 85, 86, 87, 88, 89, 90, 91, 92, 93, 94, 95, 96, 97, 98, 99, 100, 101, 102, 103, 104, 105, 106, 107, 108, 109, 110, 111, 112, 113, 114, 115, 116, 117, 118, 119, 120, 121, 122, 123, 124, 125, 126, 127, 128, 129, 130, 131, 132, 133, 134, 135, 136, 137, 138, 139, 140, 141, 142, 143, 144, 145, 146, 147, 148, 149, 150, 151, 152, 153, 154, 155, 156, 157, 158, 159, 160, 161, 162, 163, 164, 165, 166, 167, 168, 169, 170, 171, 172, 173, 174, 175, 176, 177, 178, 179, 180, 181, 182, 183, 184, 185, 186, 187, 188, 189, 190, 191, 192, 193, 194, 195, 196, 197, 198, 199, 200, 201, 202, 203, 204, 205, 206, 207, 208, 209, 210, 211, 212, 213, 214, 215, 216, 217, 218, 219, 220, 221, 222, 223, 224, 225, 226, 227, 228, 229, 230, 231, 232, 233, 234, 235, 236, 237, 238, 239, 240, 241, 242, 243, 244, 245, 246, 247, 248, 249, 250, 251, 252, 253, 254, 255, 256, 257, 258, 259, 260, 261, 262, 263, 264, 265, 266, 267, 268, 269, 270, 271, 272, 273, 274, 275, 276, 277, 278, 279, 280, 281, 282, 283, 284, 285, 286, 287, 288, 289, 290, 291, 292, 293, 294, 295, 296, 297, 298, 299, 300, 301, 302, 303, 304, 305, 306, 307, 308, 309, 310, 311, 312, 313, 314, 315, 316, 317, 318, 319, 320, 321, 322, 323, 324, 325, 326, 327, 328, 329, 330, 331, 332, 333, 334, 335, 336, 337, 338, 339, 340, 341, 342, 343, 344, 345, 346, 347, 348, 349, 350, 351, 352, 353, 354, 355, 356, 357, 358, 359, 360, 361, 362, 363, 364, 365, 366, 367, 368, 369, 370, 371, 372, 373, 374, 375, 376, 377, 378, 379, 380, 381, 382, 383, 384, 385, 386, 387, 388, 389, 390, 391, 392, 393, 394, 395, 396, 397, 398, 399, 400, 401, 402, 403, 404, 405, 406, 407, 408, 409, 410, 411, 412, 413, 414, 415, 416, 417, 418, 419, 420, 421, 422, 423, 424, 425, 426, 427, 428, 429, 430, 431, 432, 433, 434, 435, 436, 437, 438, 439, 440, 441, 442, 443, 444, 445, 446, 447, 448, 449, 450, 451, 452, 453, 454, 455, 456, 457, 458, 459, 460, 461, 462, 463, 464, 465, 466, 467, 468, 469, 470, 471, 472, 473, 474, 475, 476, 477, 478, 479, 480, 481, 482, 483, 484, 485, 486, 487, 488, 489, 490, 491, 492, 493, 494, 495, 496, 497, 498, 499, 500, 501, 502, 503, 504, 505, 506, 507, 508, 509, 510, 511, 512, 513, 514, 515, 516, 517, 518, 519, 520, 521, 522, 523, 524, 525, 526, 527, 528, 529, 530, 531, 532, 533, 534, 535, 536, 537, 538, 539, 540, 541, 542, 543, 544, 545, 546, 547, 548, 549, 550, 551, 552, 553, 554, 555, 556, 557, 558, 559, 560, 561, 562, 563, 564, 565, 566, 567, 568, 569, 570, 571, 572, 573, 574, 575, 576, 577, 578, 579, 580, 581, 582, 583, 584, 585, 586, 587, 588, 589, 590, 591, 592, 593, 594, 595, 596, 597, 598, 599, 600, 601, 602, 603, 604, 605, 606, 607, 608, 609, 610, 611, 612, 613, 614, 615, 616, 617, 618, 619, 620, 621, 622, 623, 624, 625, 626, 627, 628, 629, 630, 631, 632, 633, 634, 635, 636, 637, 638, 639, 640, 641, 642, 643, 644, 645, 646, 647, 648, 649, 650, 651, 652, 653, 654, 655, 656, 657, 658, 659, 660, 661, 662, 663, 664, 665, 666, 667, 668, 669, 670, 671, 672, 673, 674, 675, 676, 677, 678, 679, 680, 681, 682, 683, 684, 685, 686, 687, 688, 689, 690, 691, 692, 693, 694, 695, 696, 697, 698, 699, 700, 701, 702, 703, 704, 705, 706, 707, 708, 709, 710, 711, 712, 713, 714, 715, 716, 717, 718, 719, 720, 721, 722, 723, 724, 725, 726, 727, 728, 729, 730, 731, 732, 733, 734, 735, 736, 737, 738, 739, 740, 741, 742, 743, 744, 745, 746, 747, 748, 749, 750, 751, 752, 753, 754, 755, 756, 757, 758, 759, 760, 761, 762, 763, 764, 765, 766, 767, 768, 769, 770, 771, 772, 773, 774, 775, 776, 777, 778, 779, 780, 781, 782, 783, 784, 785, 786, 787, 788, 789, 790, 791, 792, 793, 794, 795, 796, 797, 798, 799, 800, 801, 802, 803, 804, 805, 806, 807, 808, 809, 810, 811, 812, 813, 814, 815, 816, 817, 818, 819, 820, 821, 822, 823, 824, 825, 826, 827, 828, 829, 830, 831, 832, 833, 834, 835, 836, 837, 838, 839, 840, 841, 842, 843, 844, 845, 846, 847, 848, 849, 850, 851, 852, 853, 854, 855, 856, 857, 858, 859, 860, 861, 862, 863, 864, 865, 866, 867, 868, 869, 870, 871, 872, 873, 874, 875, 876, 877, 878, 879, 880, 881, 882, 883, 884, 885, 886, 887, 888, 889, 890, 891, 892, 893, 894, 895, 896, 897, 898, 899, 900, 901, 902, 903, 904, 905, 906, 907, 908, 909, 910, 911, 912, 913, 914, 915, 916, 917, 918, 919, 920, 921, 922, 923, 924, 925, 926, 927, 928, 929, 930, 931, 932, 933, 934, 935, 936, 937, 938, 939, 940, 941, 942, 943, 944, 945, 946, 947, 948, 949, 950, 951, 952, 953, 954, 955, 956, 957, 958, 959, 960, 961, 962, 963, 964, 965, 966, 967, 968, 969, 970, 971, 972, 973, 974, 975, 976, 977, 978, 979, 980, 981, 982, 983, 984, 985, 986, 987, 988, 989, 990, 991, 992, 993, 994, 995, 996, 997, 998, 999, 1000.

GENERAL NOTES
 1. ACCORDING TO THE 2011 MICHIGAN RESOURCE CONSERVATION ACT (MCL 324.1501), THE STATE OF MICHIGAN IS THE OWNER OF ALL UNDEVELOPED LANDS WITHIN THE STATE OF MICHIGAN.
 2. THE 2011 MICHIGAN RESOURCE CONSERVATION ACT (MCL 324.1501) PROVIDES THAT ANY UNDEVELOPED LANDS WITHIN THE STATE OF MICHIGAN ARE TO BE CONSIDERED AS STATE PROPERTY.
 3. ANY UNDEVELOPED LANDS WITHIN THE STATE OF MICHIGAN ARE TO BE CONSIDERED AS STATE PROPERTY.
 4. ANY UNDEVELOPED LANDS WITHIN THE STATE OF MICHIGAN ARE TO BE CONSIDERED AS STATE PROPERTY.
 5. ANY UNDEVELOPED LANDS WITHIN THE STATE OF MICHIGAN ARE TO BE CONSIDERED AS STATE PROPERTY.

TOPOGRAPHIC AND BOUNDARY SURVEY DISCLAIMER:
 TOPOGRAPHIC AND BOUNDARY SURVEYS, INCLUDING PROPERTY LINES, LEGAL INTERESTS, AND EASEMENTS, ARE PROVIDED BY A PROFESSIONAL ENGINEER. THE PROFESSIONAL ENGINEER HAS CONDUCTED VISUAL GENERAL VERIFICATION OF THE SURVEY DATA AND HAS FOUND NO EVIDENCE OF FRAUD OR NEGLIGENCE. THE PROFESSIONAL ENGINEER HAS CONDUCTED VISUAL GENERAL VERIFICATION OF THE SURVEY DATA AND HAS FOUND NO EVIDENCE OF FRAUD OR NEGLIGENCE. THE PROFESSIONAL ENGINEER HAS CONDUCTED VISUAL GENERAL VERIFICATION OF THE SURVEY DATA AND HAS FOUND NO EVIDENCE OF FRAUD OR NEGLIGENCE.

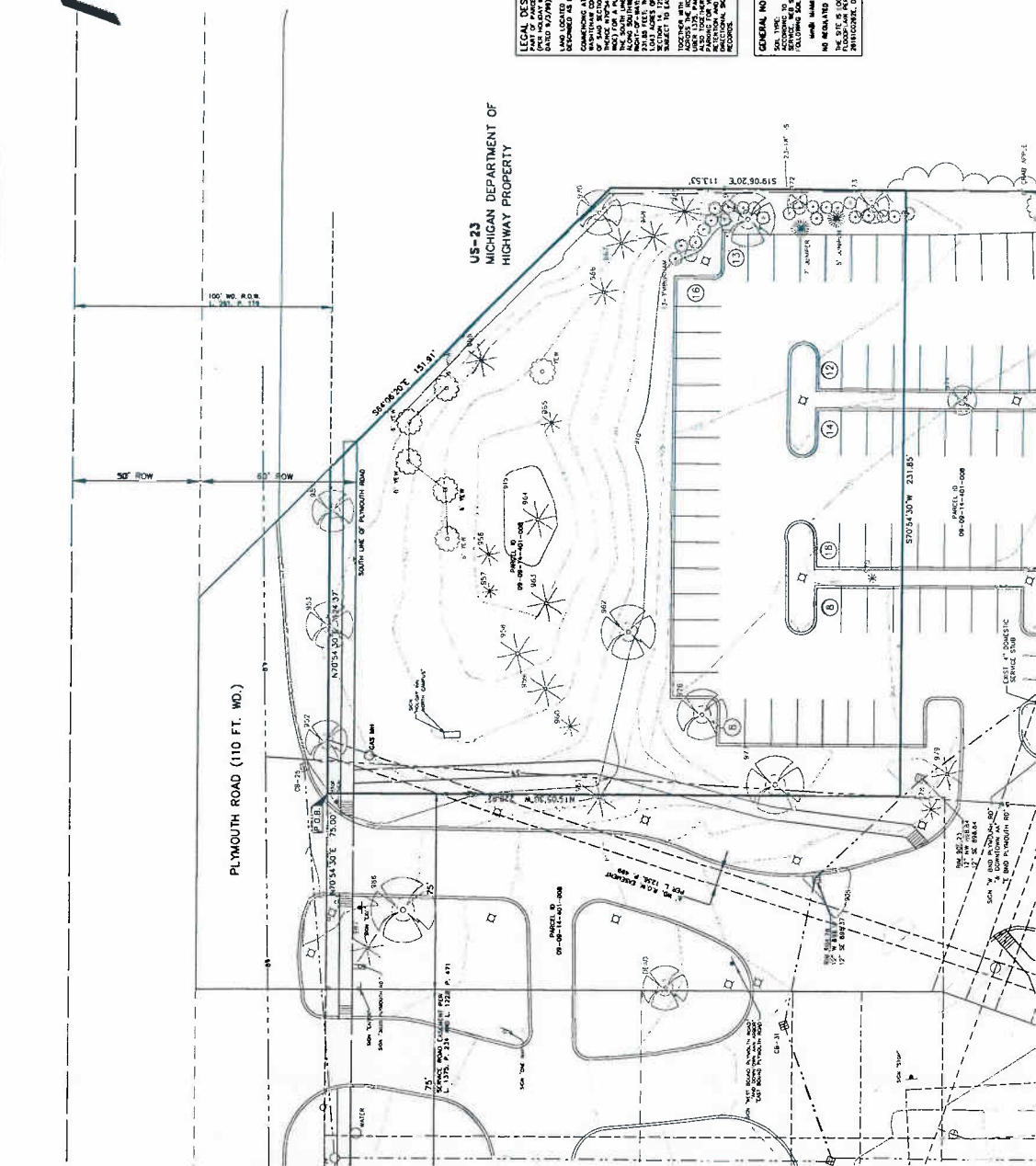

NOT FOR CONSTRUCTION



August 23, 2014

Regarding: 3600 Plymouth Road, Ann Arbor, Michigan

To whom it may concern:

The undersigned, as Owner of the property commonly known as 3600 Plymouth Road, Ann Arbor, Michigan, hereby authorize Flagstar Bank and its architect Michael A. Boggio to represent the Owner regarding their site plan approval application being submitted for construction of improvements on the new approximately 1 acre parcel on Plymouth Road, to be divided from the larger parent parcel in connection with a sale to Flagstar.

Please feel free to contact our local council:

Gregg A. Nathanson, Esq.
Couzens, Lansky Fealk, Ellis, Roeder & Lazar, P.C.
39395 West 12 Mile Road, Suite 200
Farmington Hills, Michigan 48331
gregg.nathanson@couzens.com
(248) 489-8600 x 359

for additional questions or assistance.

Thank you,



Daniel Sobelman
312-213-7627
Owner