



MICHIGAN DEPARTMENT OF
ENVIRONMENT, GREAT LAKES, AND ENERGY

Gelman Sciences update to Ann Arbor Sustainability Commission – 1/13/2026

Chris Svoboda, Ph.D.

Remediation and Redevelopment Division

svobodac@michigan.gov

Discussion Agenda

- Slauson School
- Huron River/Barton Pond
- Residential Wells
- US EPA Superfund Site Status
- Other Questions

Shallow (5-10' depth)

5-10' Depth
July 10, 2025 - 31 ppb
October 22, 2025 – 35 ppb



Huron River/Barton Pond

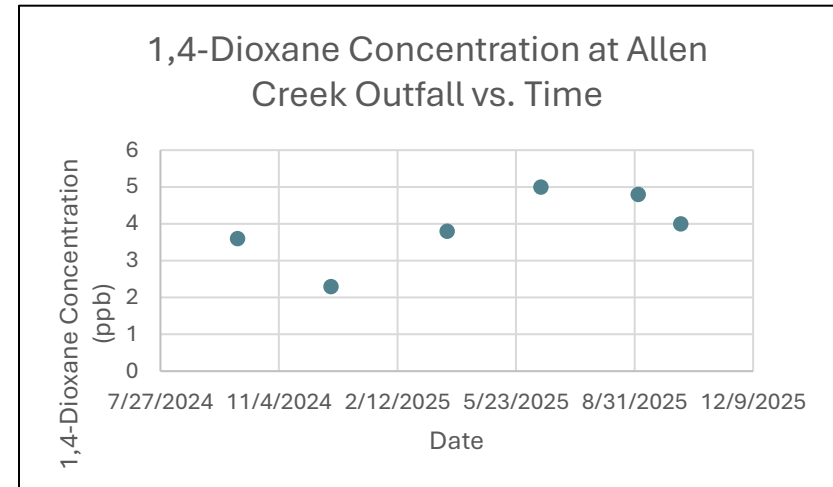
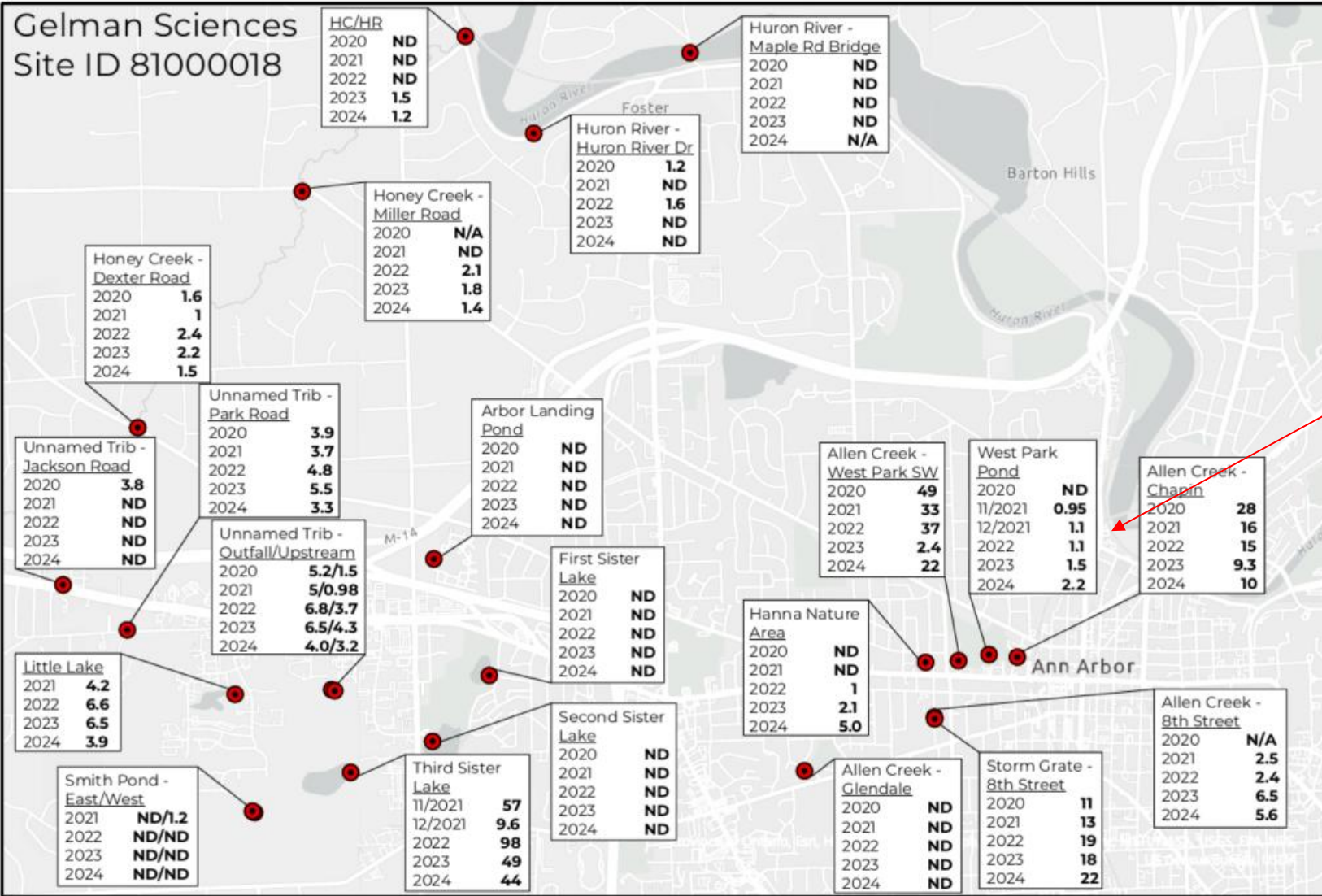

MICHIGAN DEPARTMENT OF
ENVIRONMENT, GREAT LAKES, AND ENERGY

EGLE Surface Water Sampling Results (2020-2024)

1,4-Dioxane concentrations given in parts per billion (ppb)

Method detection limit 0.5-1 ppb

ND = Non-Detect; N/A = Not Sampled

● Sampling Location

0 0.2 0.4 0.8 Miles



Residential Wells - 2025

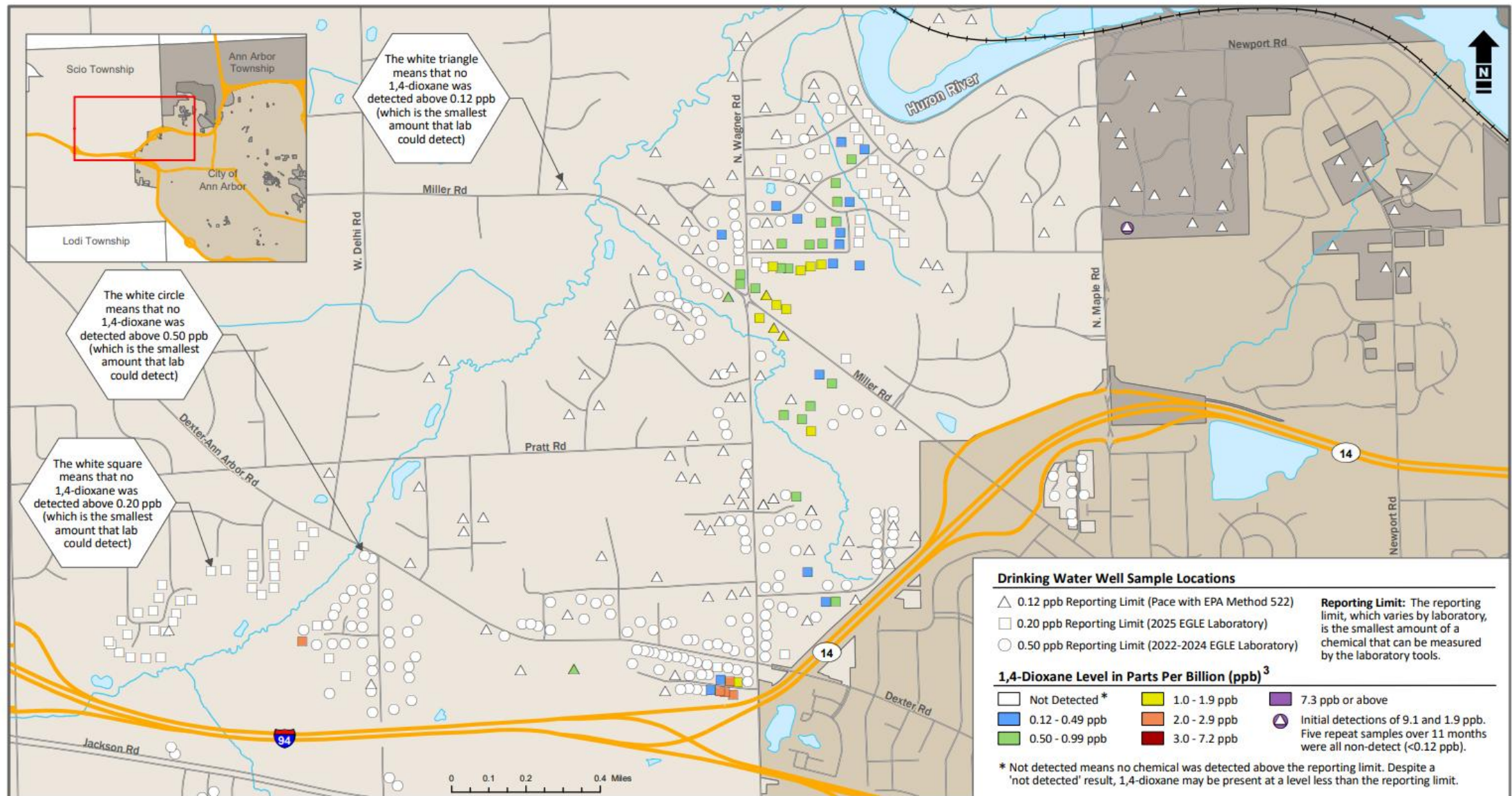

1 Samples were collected from drinking water wells between July 2021 and June 2025 by the Washtenaw County Health Department, the Michigan Department of Environment, Great Lakes, and Energy (EGLE), Scio Township, Ann Arbor Township, and residents.

2 This map does not show all of the 1,4-dioxane samples collected across Washtenaw County. If you have questions about sampling locations or levels, please contact Washtenaw County Environmental Health at (734) 222-3800. For more information on the 1,4-dioxane groundwater plume visit washtenaw.org/dioxane.

3 Indicates the highest detected level during the sampling period from July 2021 to June 2025.

DISCLAIMER: All data provided as is, with all faults, and without warranty of any kind, either express or implied, including, but not limited to, the implied purpose.

MAP PRODUCED BY: Washtenaw County Health Department, Environmental Health Division, October 2025.

SOURCES: Washtenaw County GIS; Michigan Department of Environment, Great Lakes and Energy's Drinking Water Laboratory; Scio Township; Ann Arbor Township.

Residential Wells - 2026

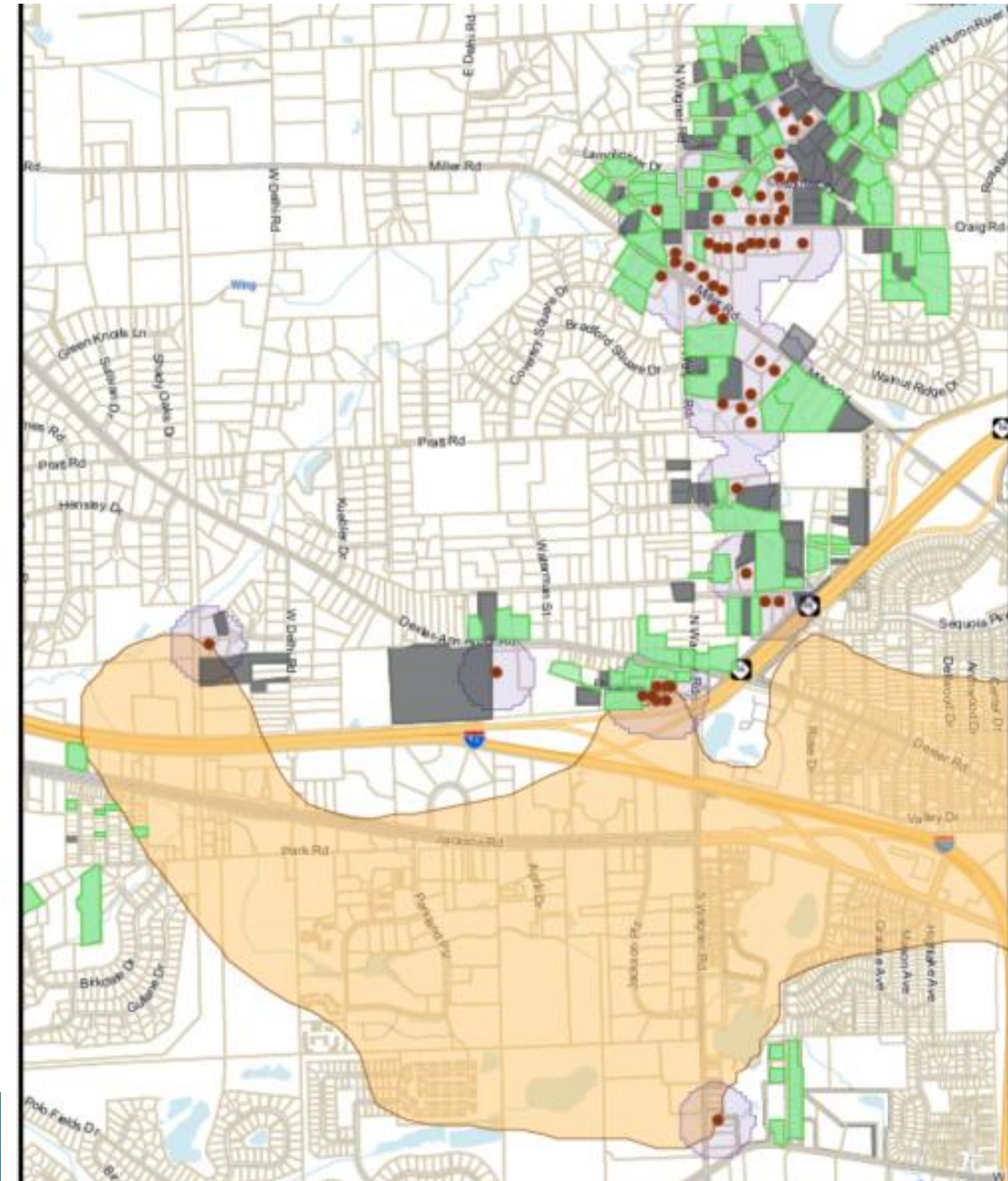

Municipal Water Connection Contingency Plan

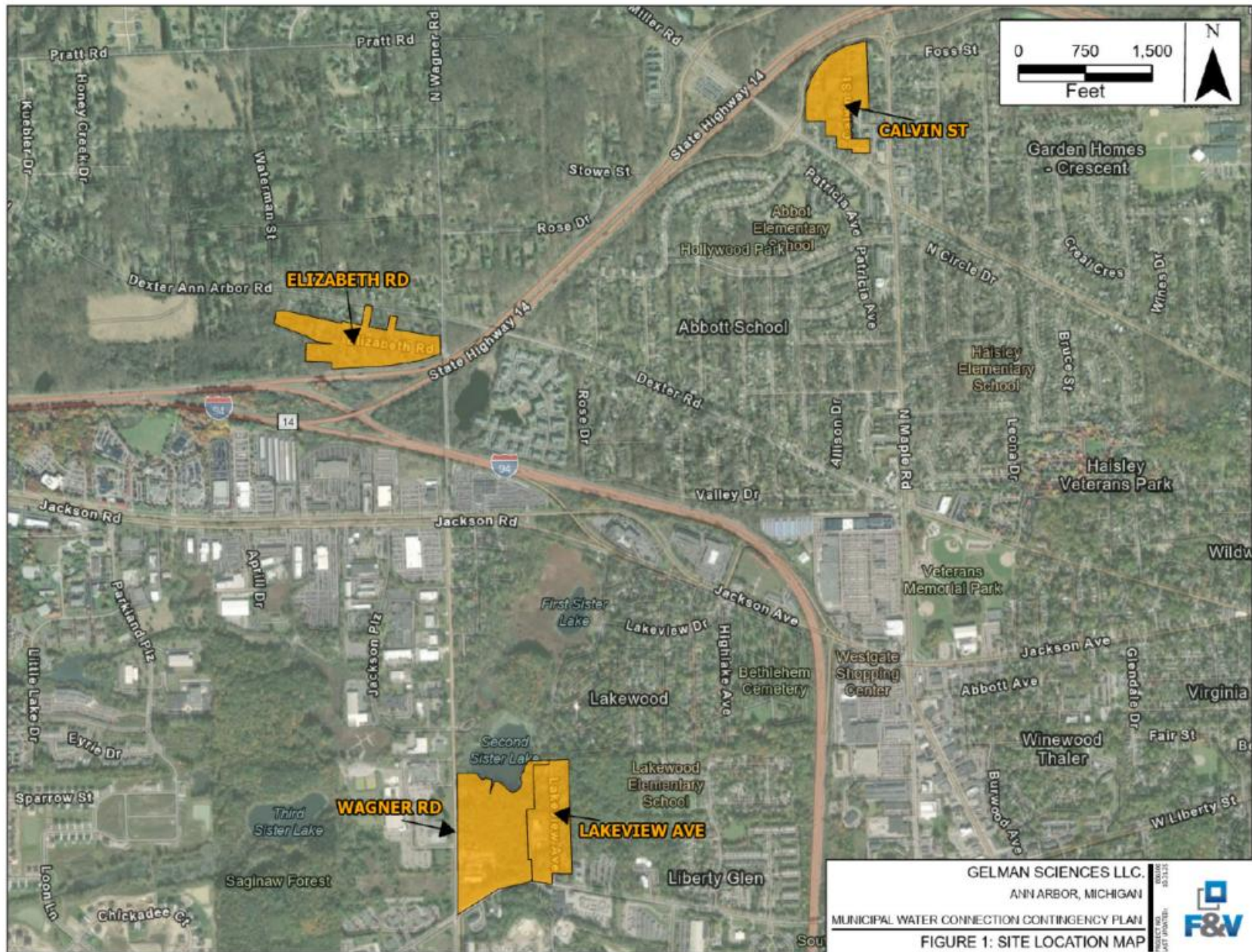

EGLE-US EPA Communication

- A question:
What has EGLE communication with EPA been like on Superfund? Is there a timeline provided from EPA on their assessment and next steps? Has there been talks about what will happen with the existing consent order and whether superfund can require more aggressive remediation?

Other Questions

- Is the state planning to take any other action to investigate or address illicit discharge of 1,4-dioxane into the Allen Creek drain? Particularly in the west park area where there is evidence of shallow groundwater impacts.
- What advice does EGLE have for the city, given the goal to expand population, with associated increased demand for drinking water?

Discussion

- What further questions do you have?