

VICINITY MAP

N.T.S.

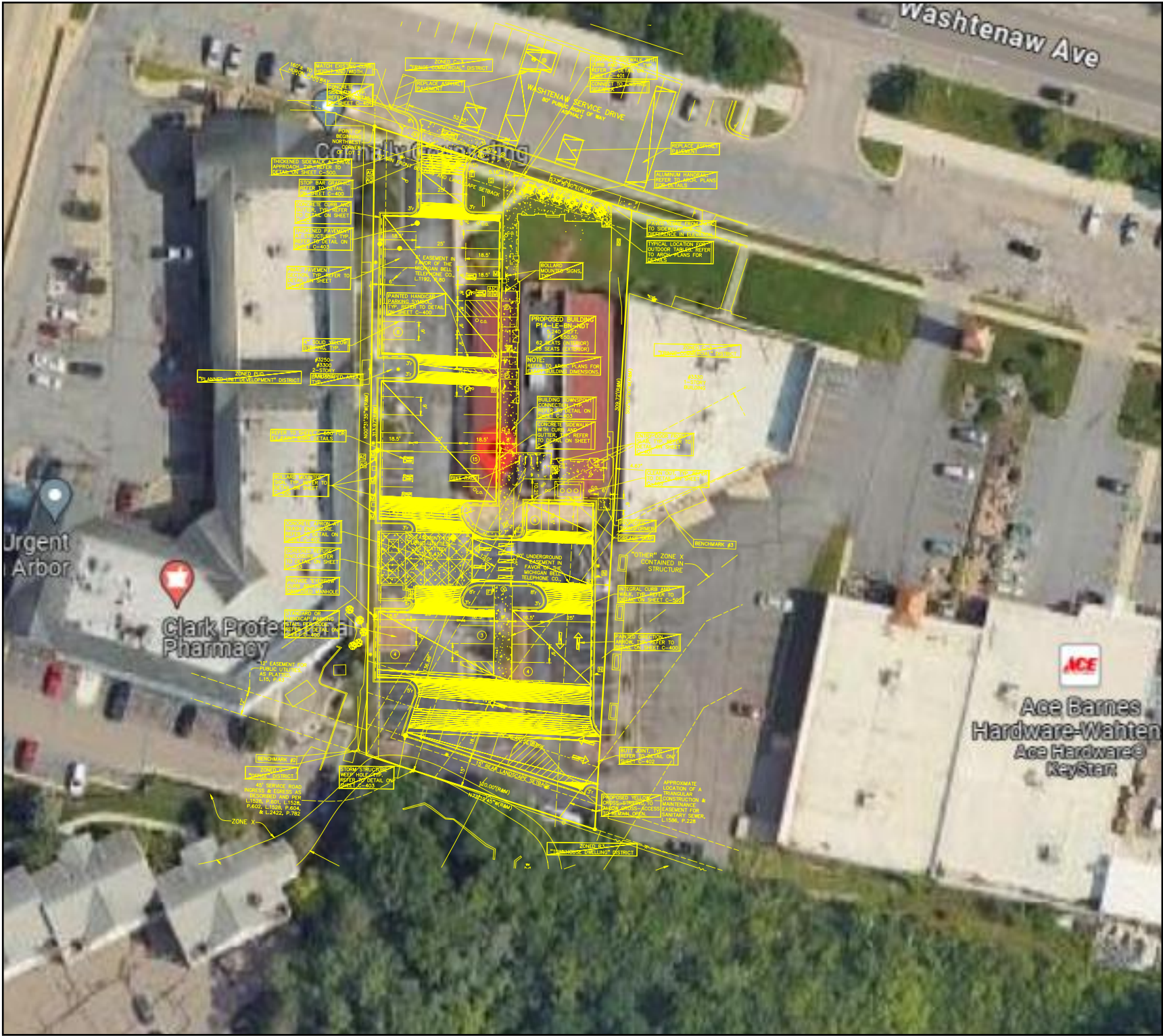

AERIAL VIEW

ROGER GHANTOUS - 613-889-8135

RGhantous@pattisonid.com

BRIAN HEAD - 210-349-3804

BHead@pattisonid.com

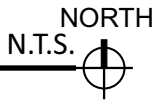

Design #

0629178AR7

Sheet

1 of 28

Client

#5391

Address

3310 WASHTENAW AVE,
ANN ARBOR, MI

Account Rep.

ROGER GHANTOUS
BRIAN HEAD

Designer

ANGELICA

Date

04/16/2024

Approval / Date

Client

Sales

Estimating

Art

Engineering

Landlord

Revision/Date

R1(06/10/2024)AM: UPDATED ICON SIGN TO SCRIPT IN ARTWORK. RELOCATED FLAGPOLE LOCATION. ADDED VESTIBULE DOOR VINYL "ORDER" AND "PICK UP"
R2(07/24/2024)AM: UPDATED SP, FLOOR PLAN AND ELEVATIONS
R3(08/19/2024)AM: ADDED BLADE SIGN Q TO SCOPE
R4(08/22/2024)AM: UPDATED SIGN J1-2 TO BRONZE PANELS
R5-REDTAG(01/24/2025)AM: UPDATED SPECS PER MARKED REDTAG
R6(02/21/2025)AM: ADDED STAMPED ENGINEERING FOR SIGN A
R7(02/27/25)LL: UPDATED N3 TO Q2. ADDED STAMPED ENGINEERING FOR CL. ADDED DOOR VINYL TO FRONT ELEVATION

CHANDLER SIGNS

National Headquarters

14201 Sovereign Road #101
Fort Worth, TX 76155
(214)902-2000 Fax (214)902-2044

San Antonio

17319 San Pedro Ave
Ste 200
San Antonio, TX 78232
(210)349-3804 Fax (210)349-8724

South Texas

PO BOX 125 206 Doral Drive
Portland, TX 78374
(361) 563-5599 Fax (361) 643-6533

This drawing is the property of Chandler Signs, LLC. All rights to its use for reproduction are reserved by Chandler Signs, LLC

FINAL ELECTRICAL CONNECTION BY CUSTOMER

THIS SIGN IS INTENDED TO BE INSTALLED IN ACCORDANCE WITH ARTICLE 600 OF THE NATIONAL ELECTRICAL CODE AND/OR OTHER APPLICABLE LOCAL CODES. THIS INCLUDES PROPER GROUNDING & BONDING OF THE SIGN. SIGN WILL BEAR UL LABEL(S).

Chick-fil-A

AERIAL VIEW