

# CHURCH ST DEVELOPMENT

AT UNIVERSITY OF MICHIGAN - ANN ARBOR, MICHIGAN

---

PUD PRE-SUBMITTAL CONFERENCE | 02.15.2023



# TABLE OF CONTENTS

## CONTEXT

- Vicinity Map
- Surrounding Site
- Land use

## SITE ANALYSIS

- Pedestrian Connection
- Vehicular Connection
- Service Connection
- Surrounding Context

## CONCEPT

- Construction Strategy
- Building Envelope
- Floor Plans
- Building Sections
- Stacking
- Perspectives

## CONCEPT

- Campus Architecture
- Relevant Competition

## NEXT STEPS

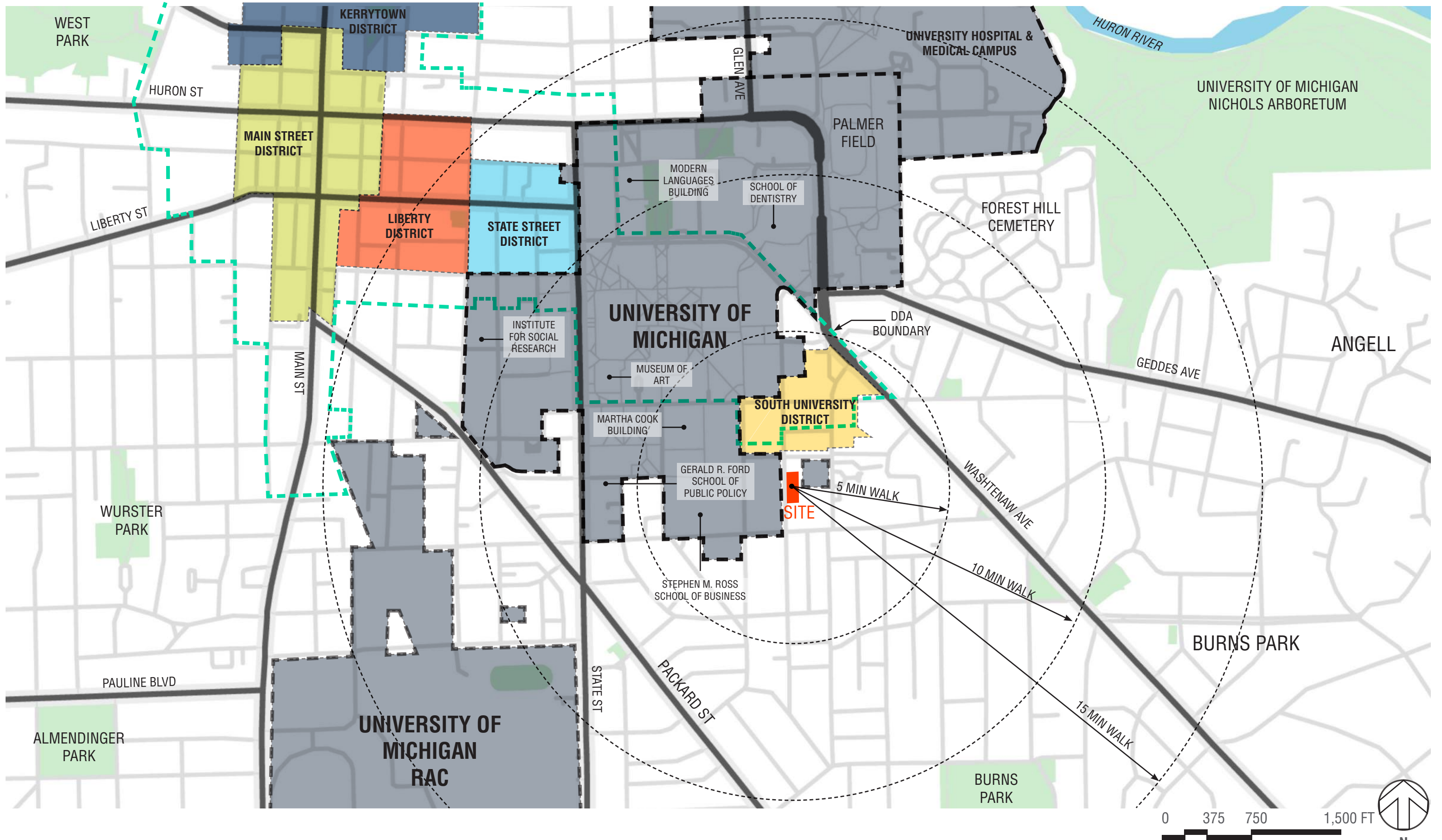

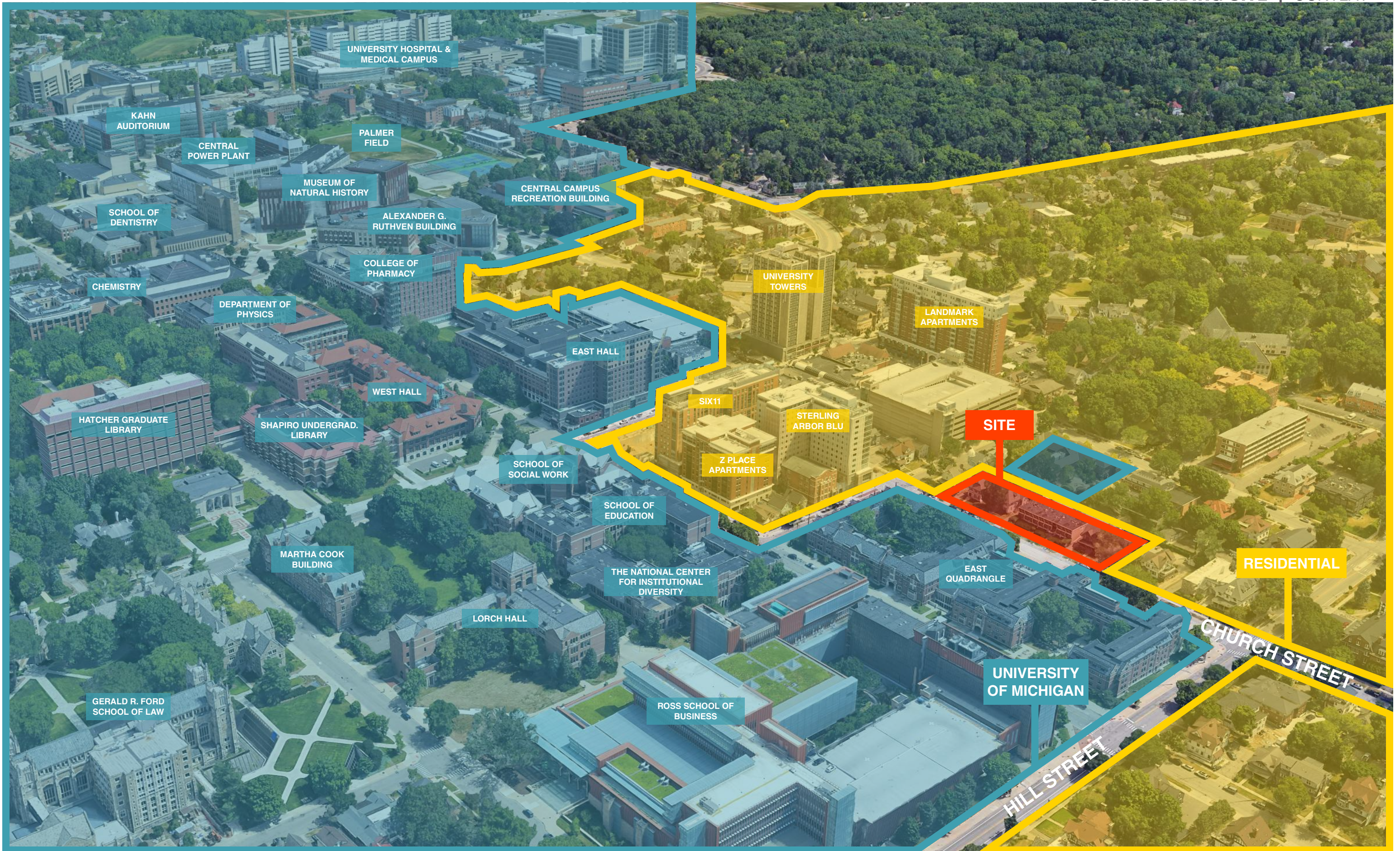

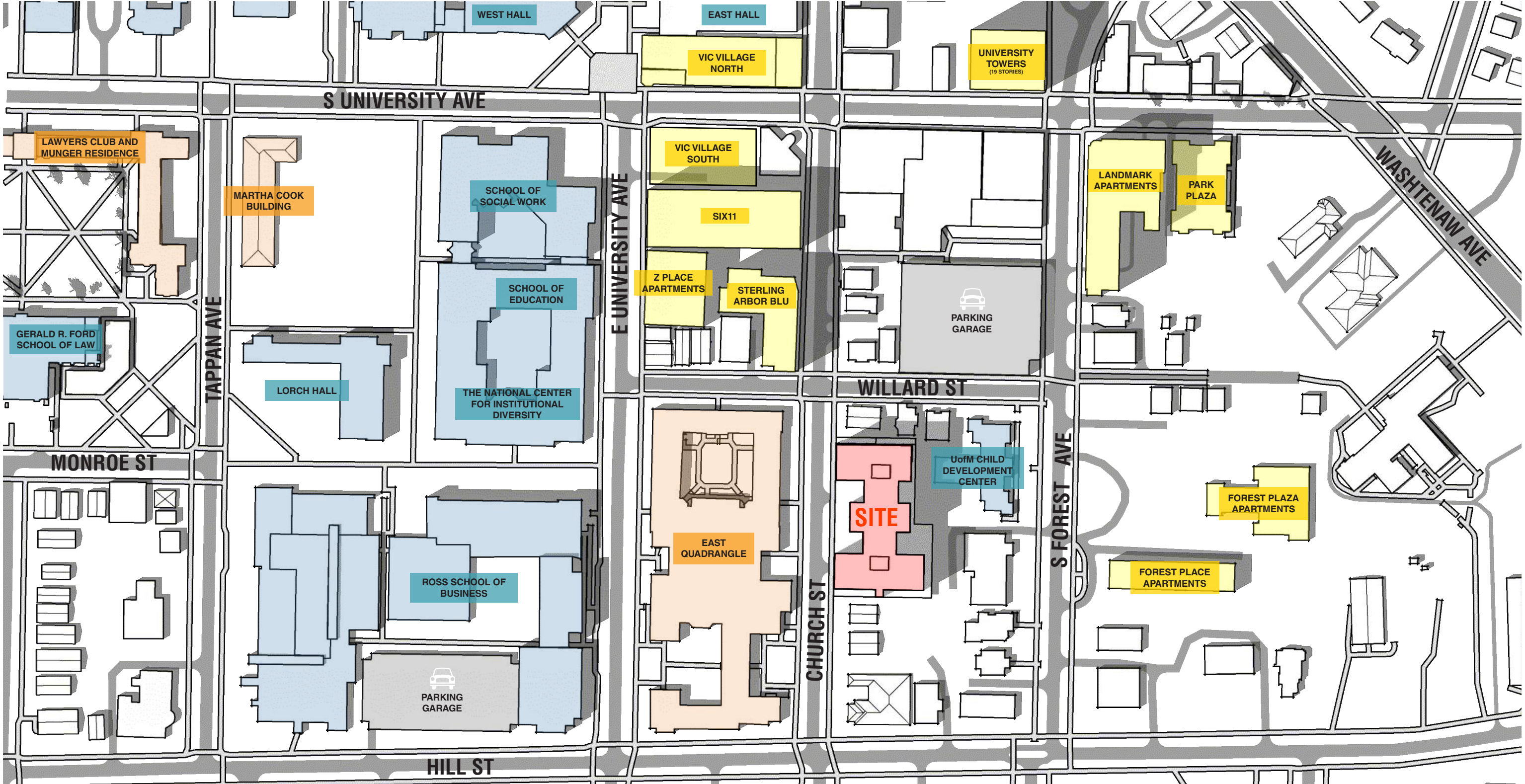

UNIVERSITY BUILDINGS
  UNIVERSITY DORMITORIES
  OFF CAMPUS HOUSING

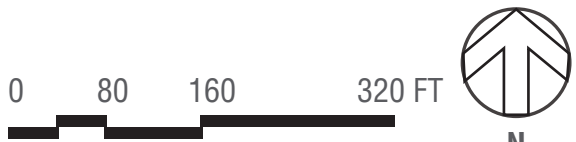

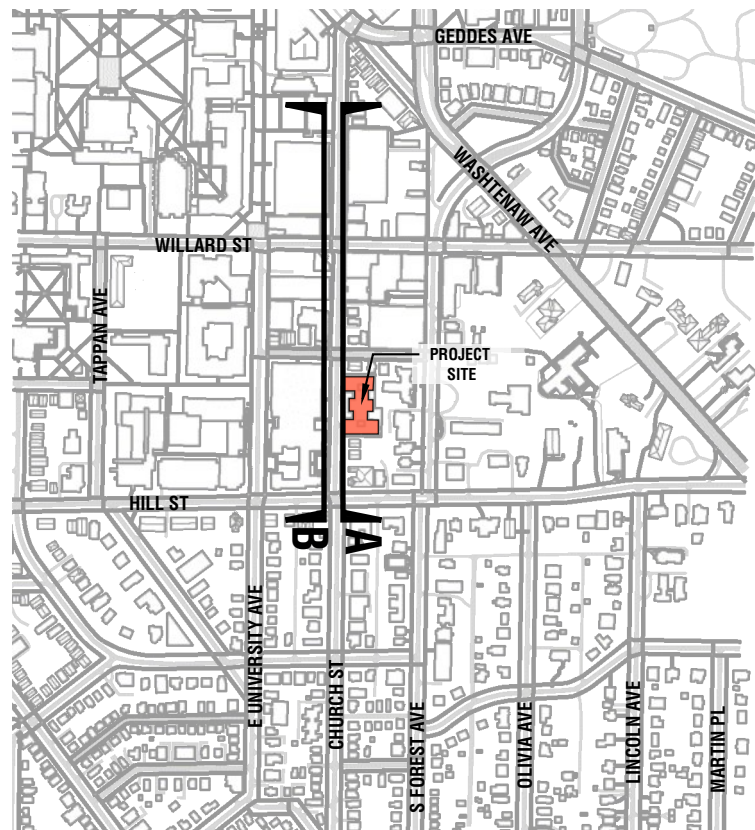

KEY PLAN

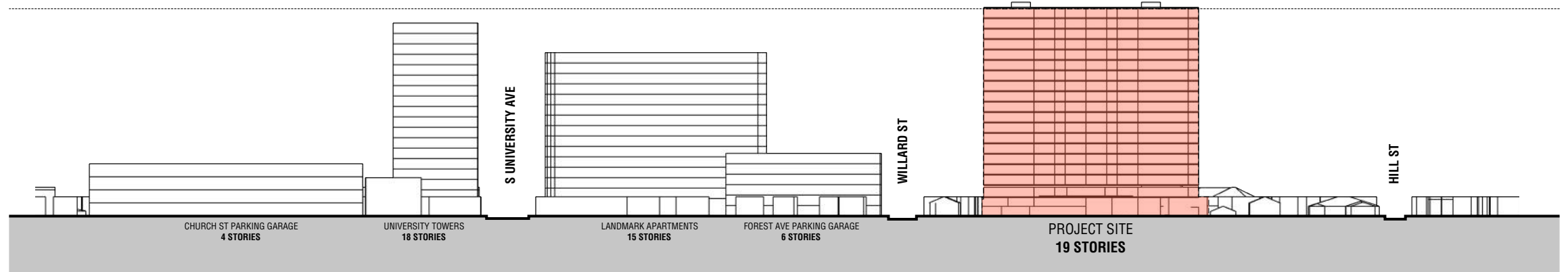

SECTION @ CHURCH ST NORTH-SOUTH - A

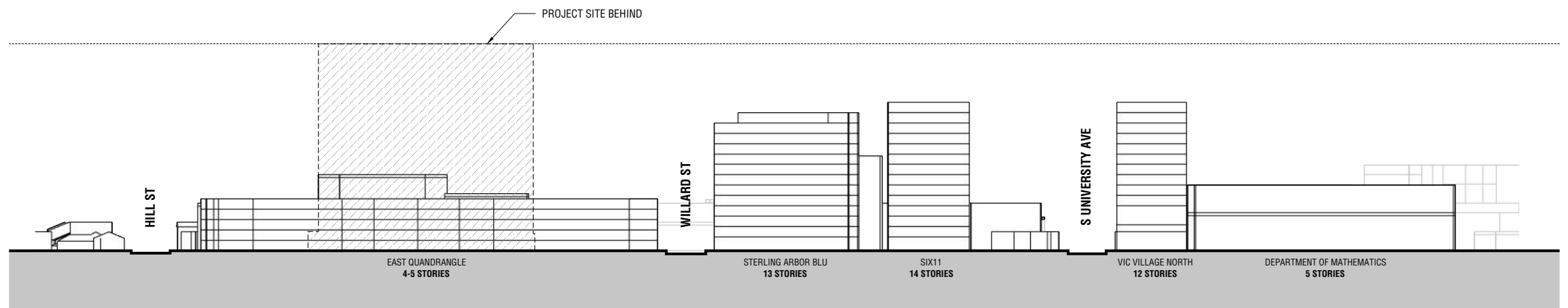

SECTION @ CHURCH ST NORTH-SOUTH - B



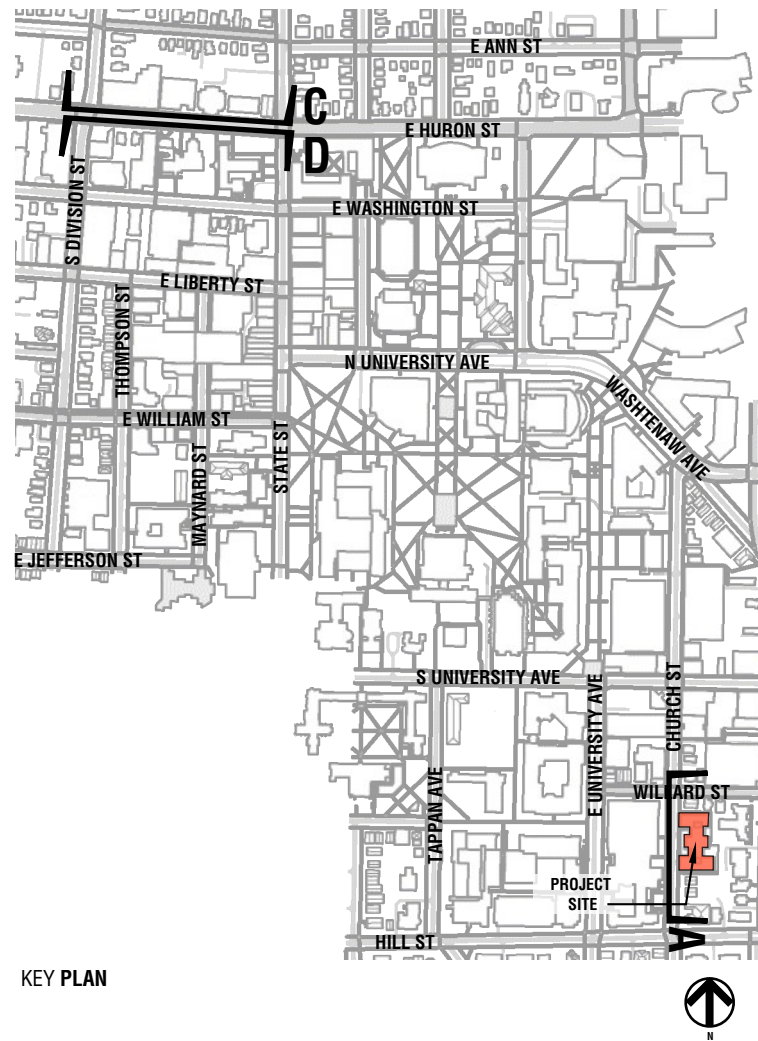

SECTION @ CHURCH ST NORTH-SOUTH - A

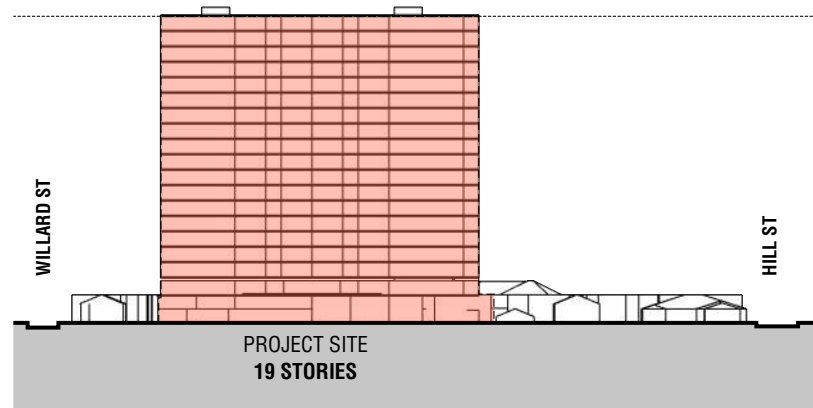
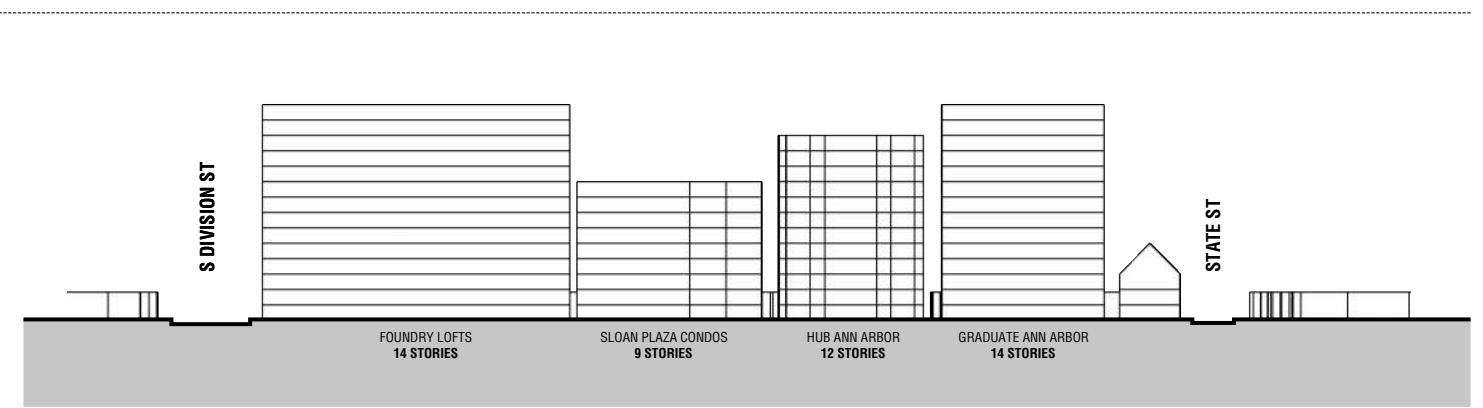

SECTION @ CHURCH ST NORTH-SOUTH - A

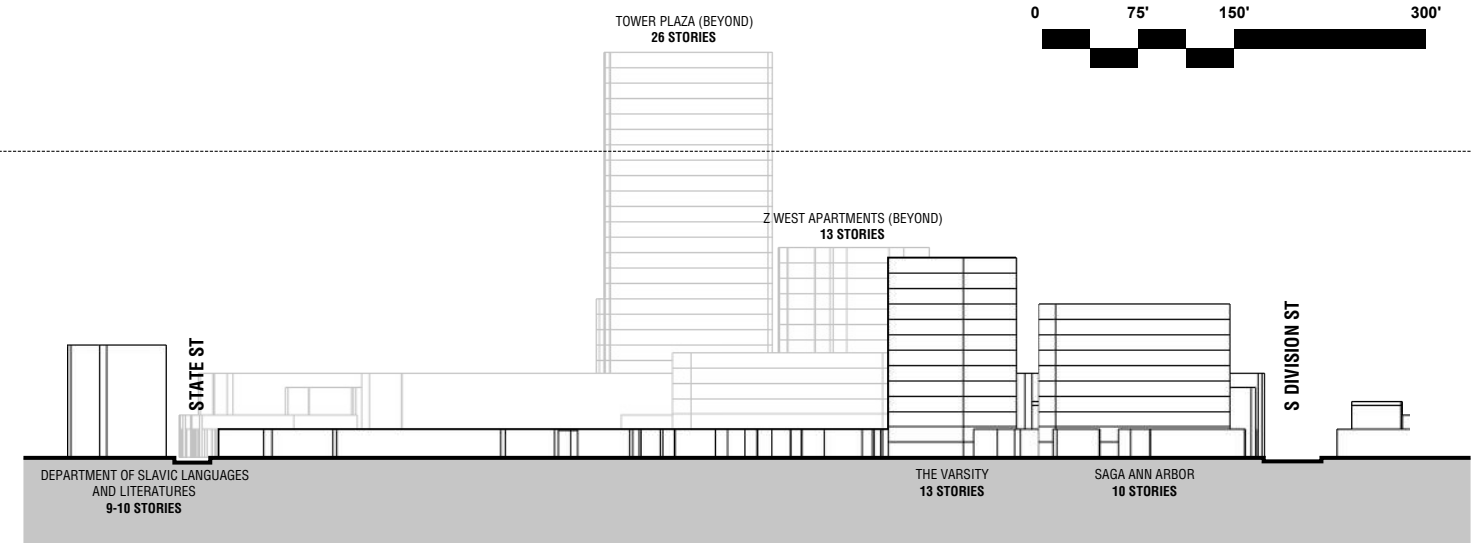

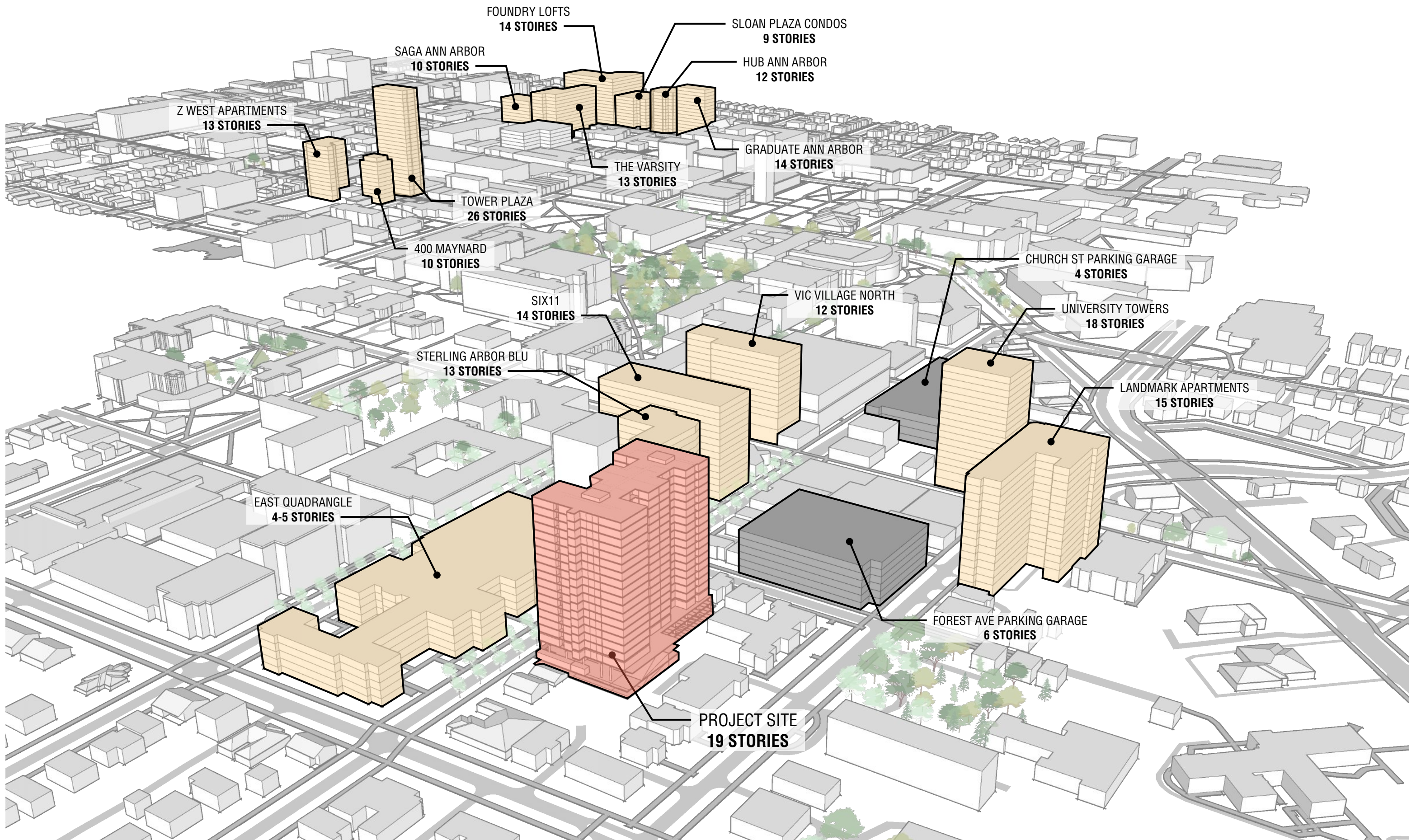



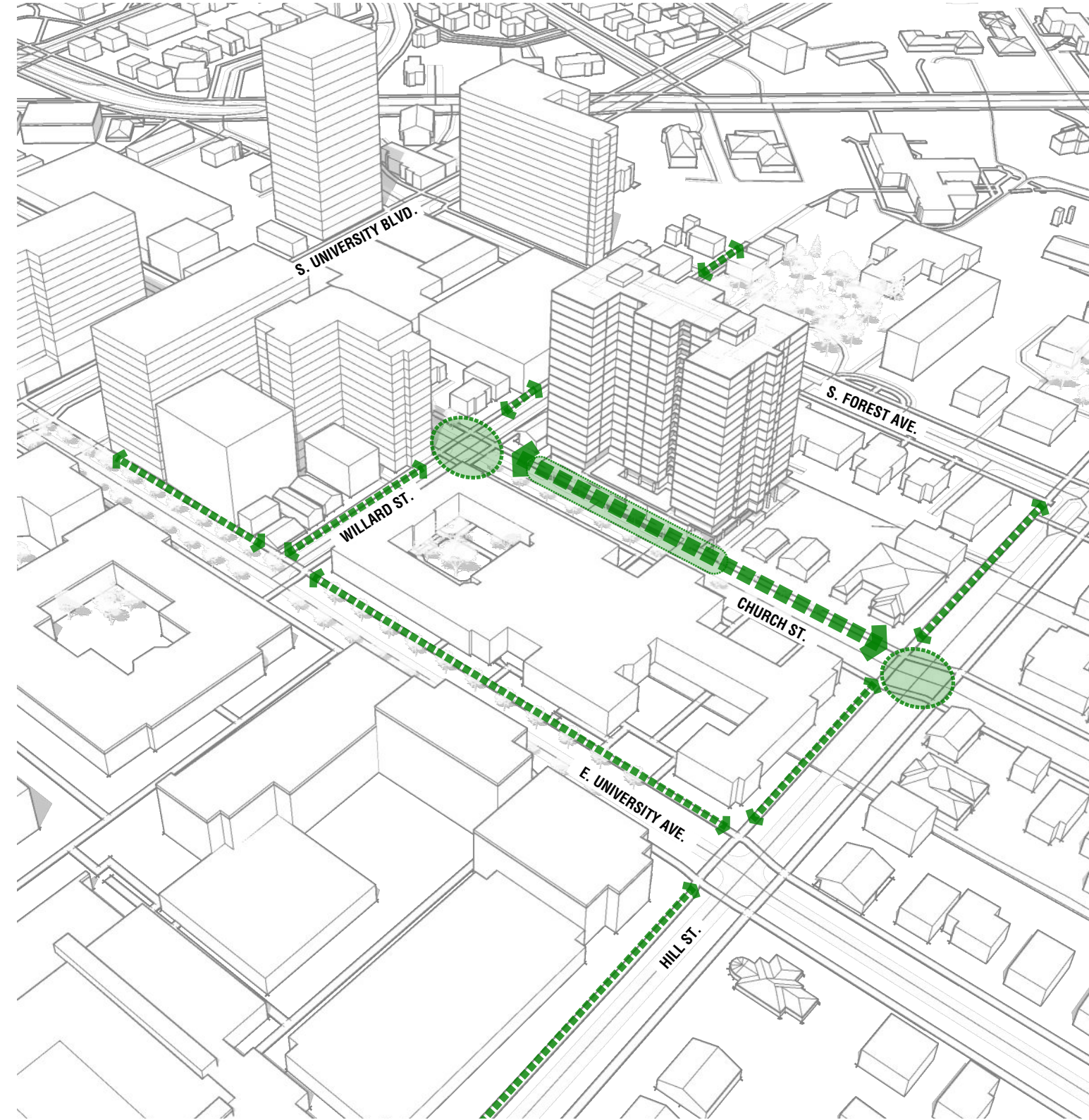
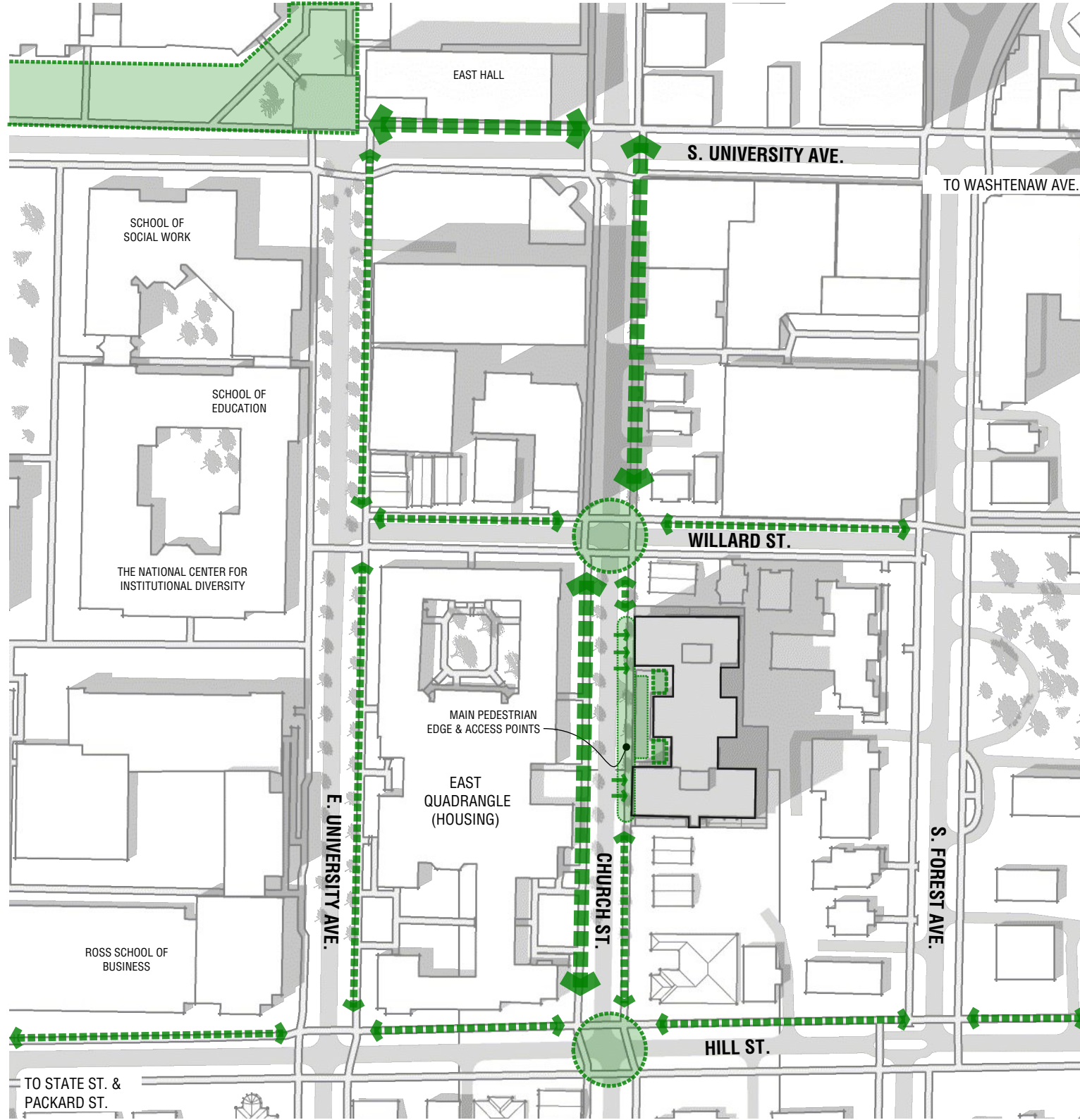

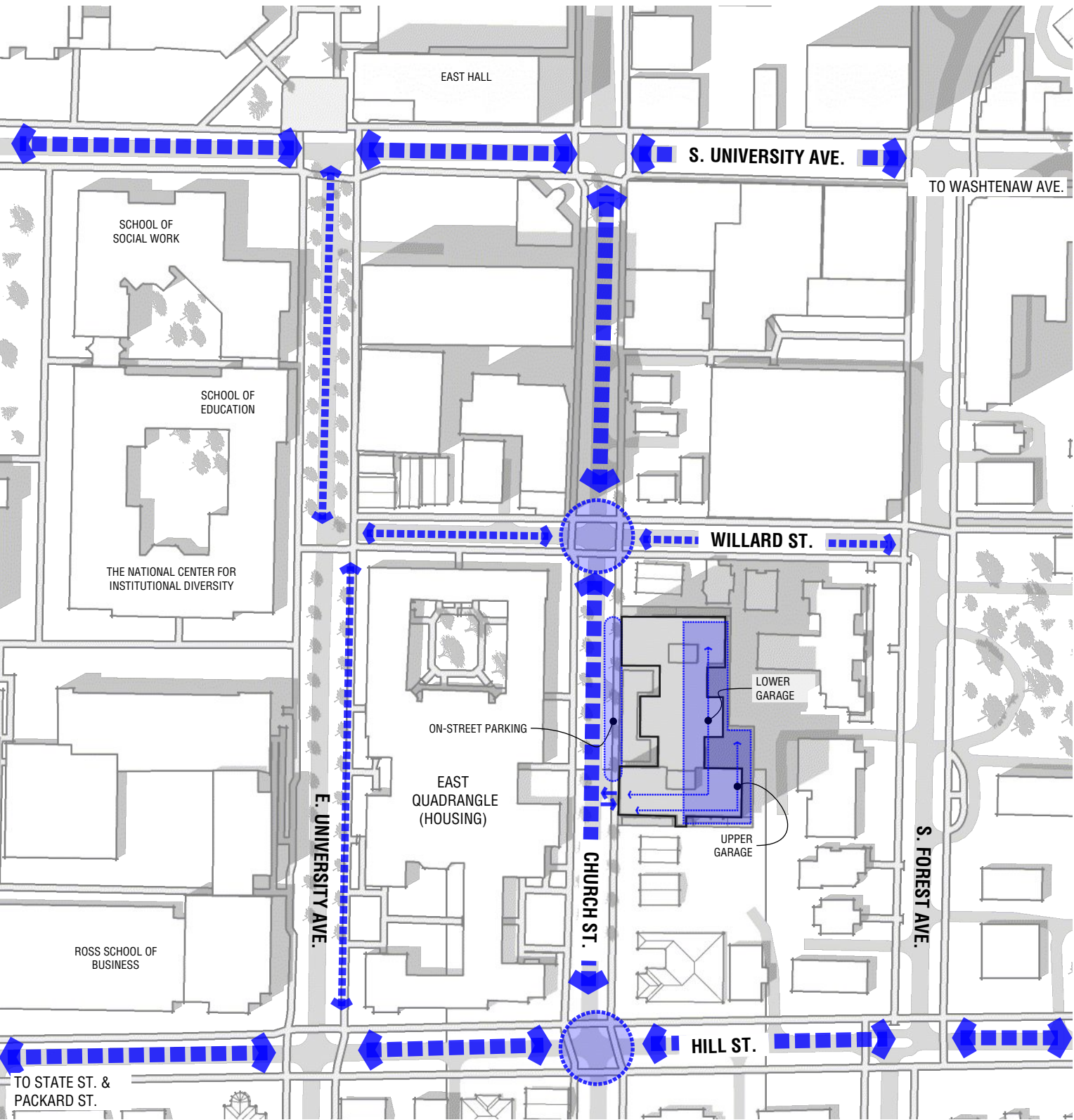

0 80 160 320 FT

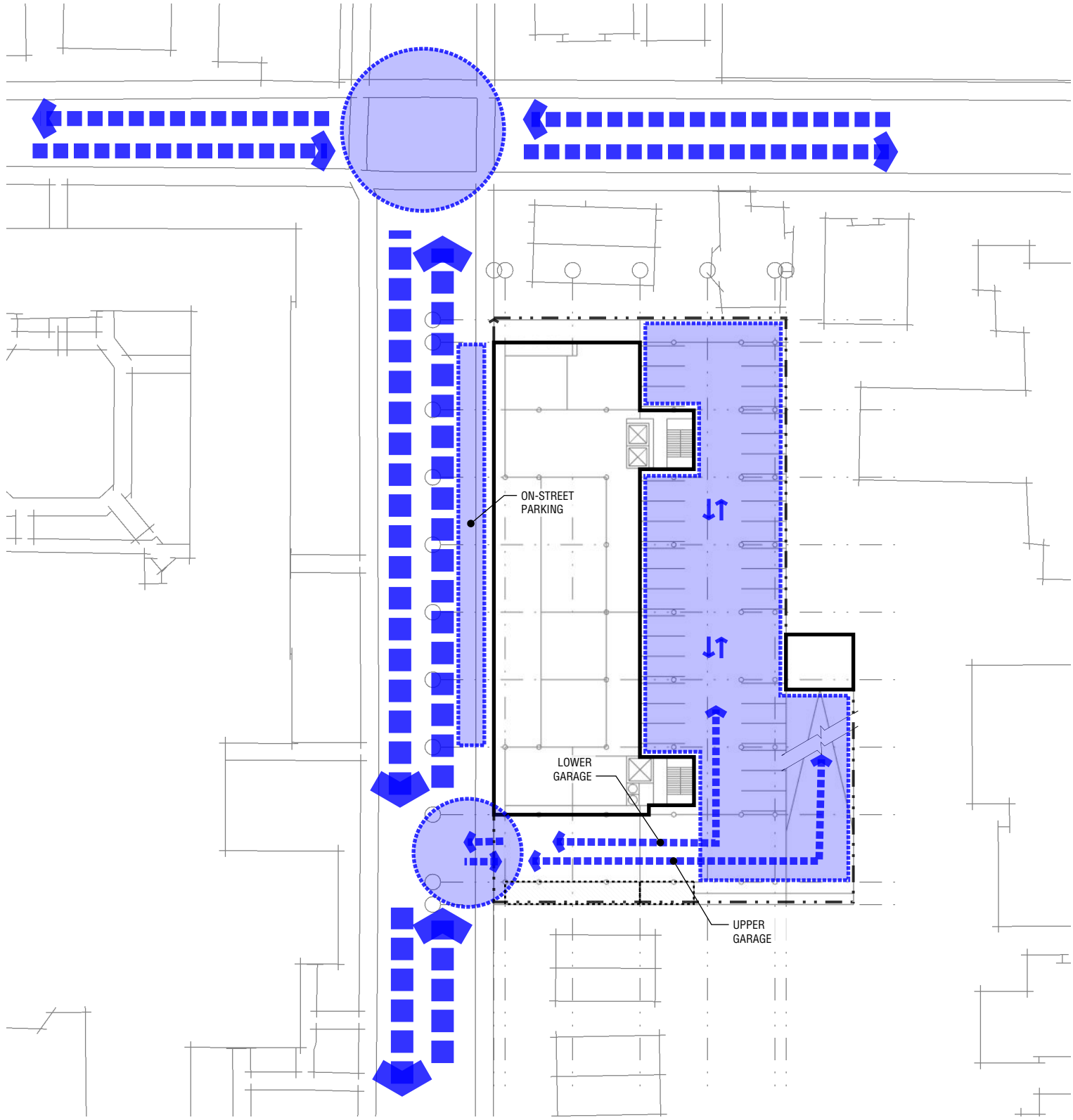

0 20 40 80 FT



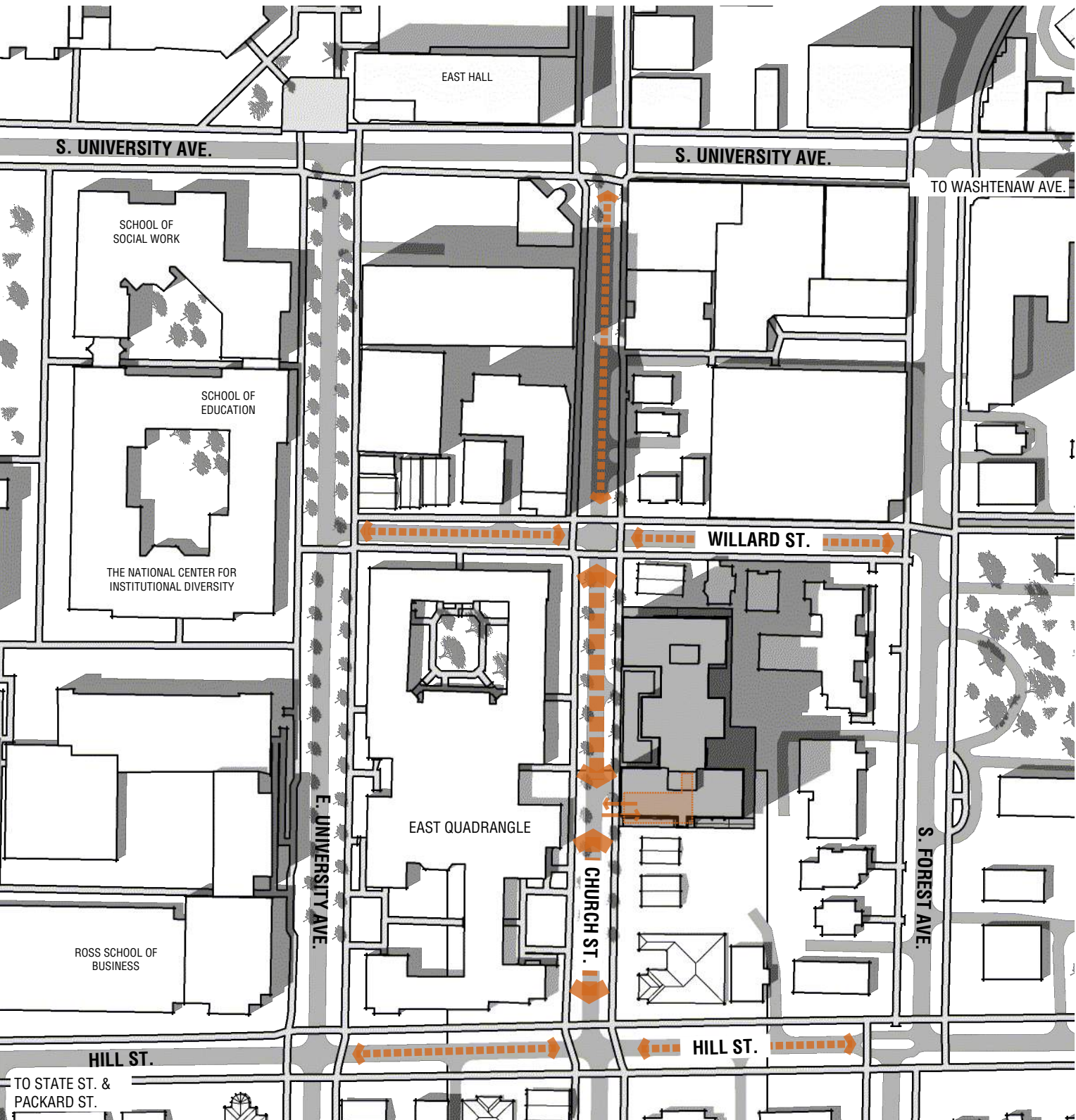

0 80 160 320 FT

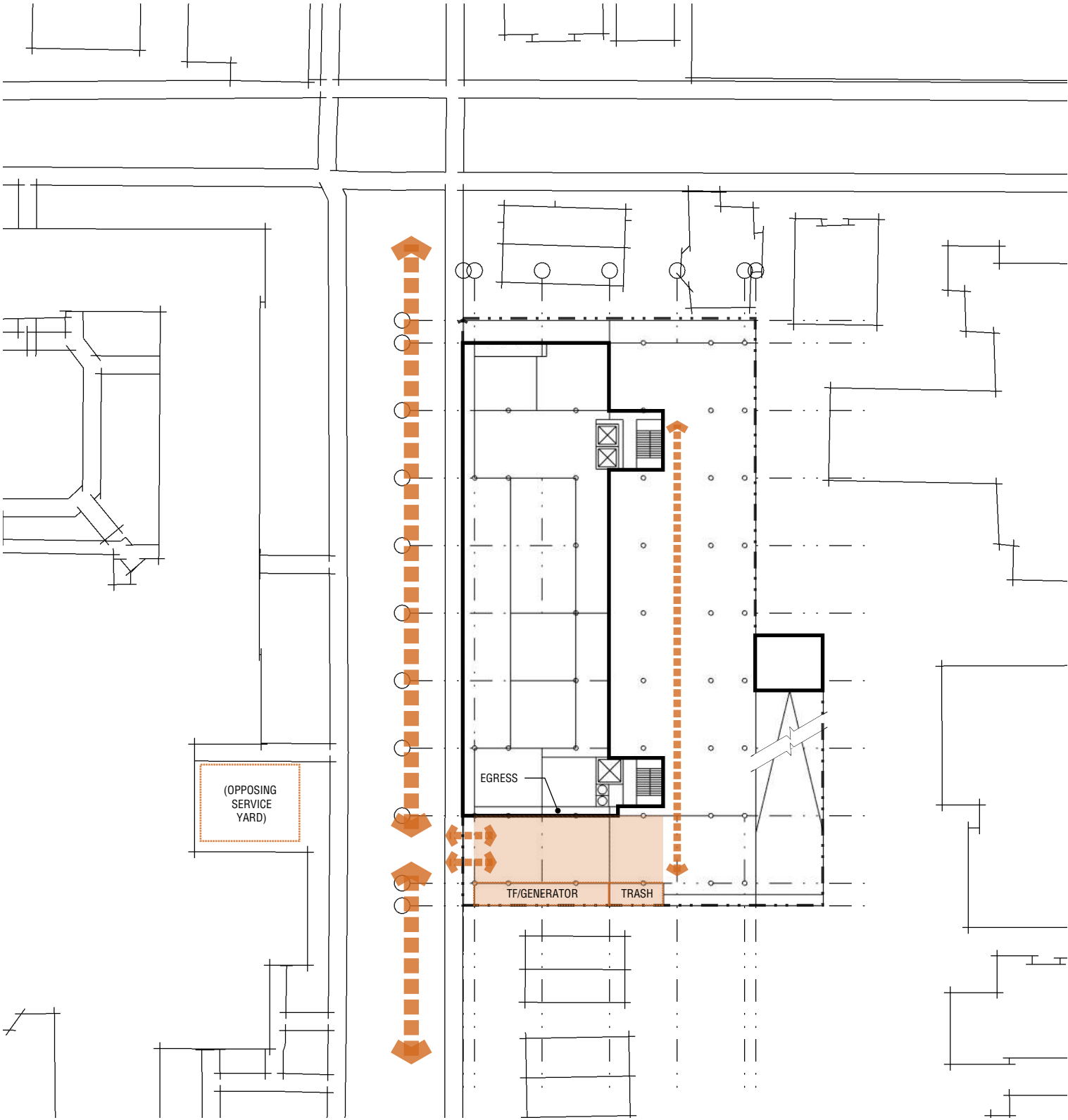

0 20 40 80 FT



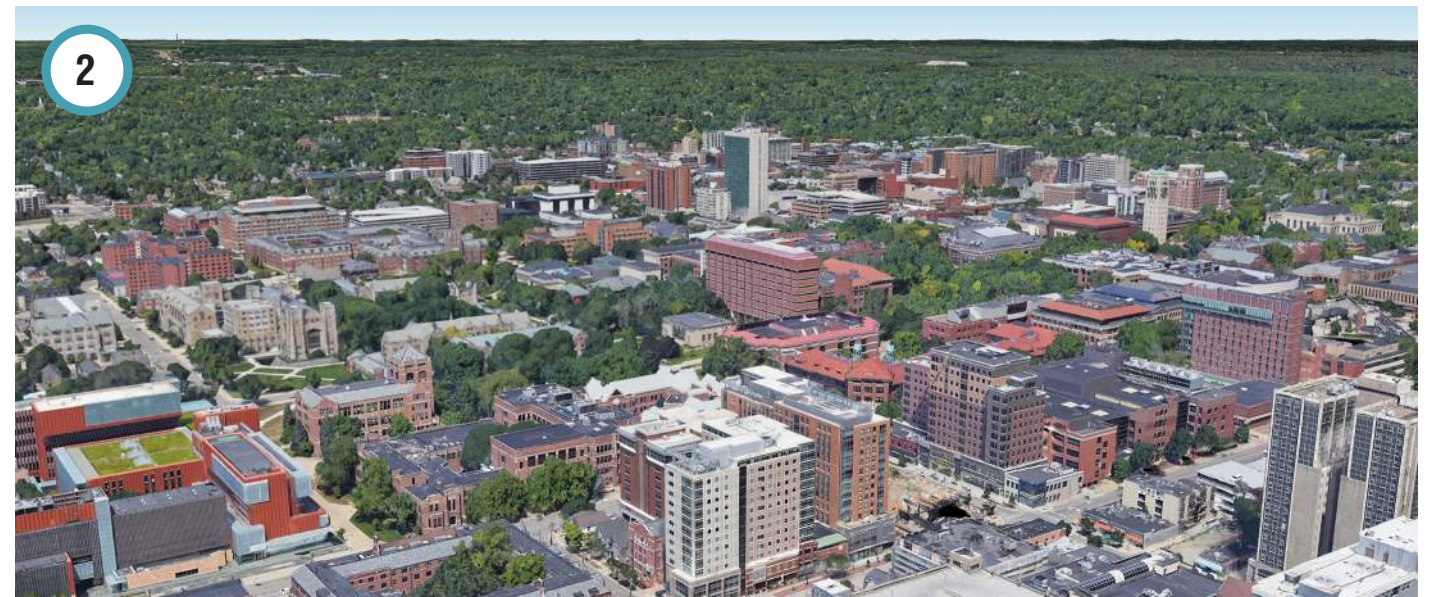
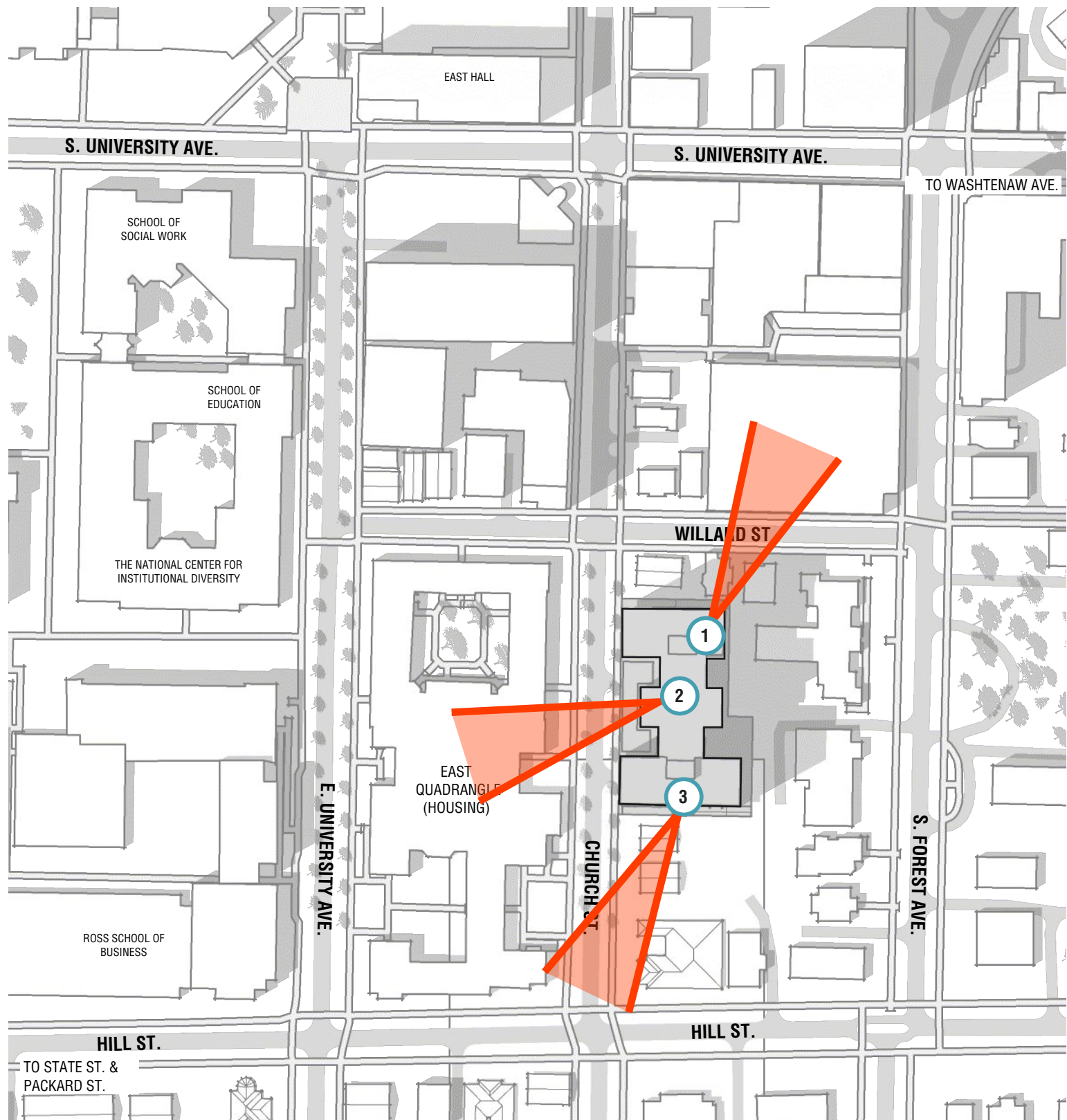



**TYPE I CONSTRUCTION**

THIS CONCRETE AND STEEL STRUCTURE, CALLED FIRE RESISTIVE WHEN FIRST BUILT AT THE TURN OF THE CENTURY, IS SUPPOSED TO CONFINE A FIRE BY ITS CONSTRUCTION. IN THIS TYPE OF CONSTRUCTION THE BUILDING ELEMENTS ARE OF NON-COMBUSTIBLE MATERIALS, SUCH AS CONCRETE AND STEEL.

**TYPE I-A CONSTRUCTION - FIRE-RESISTANCE RATING OF ELEMENTS**

PRIMARY STRUCTURAL FRAME - 3HRS, BEARING WALLS (EXTERIOR AND INTERIOR) - 3HRS,  
 FLOOR CONSTRUCTION - 2HRS, ROOF CONSTRUCTION - 1.5HRS

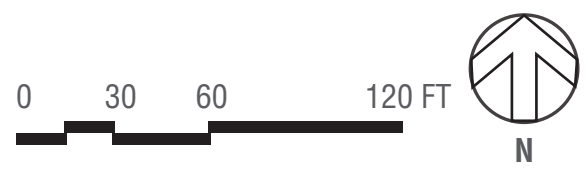
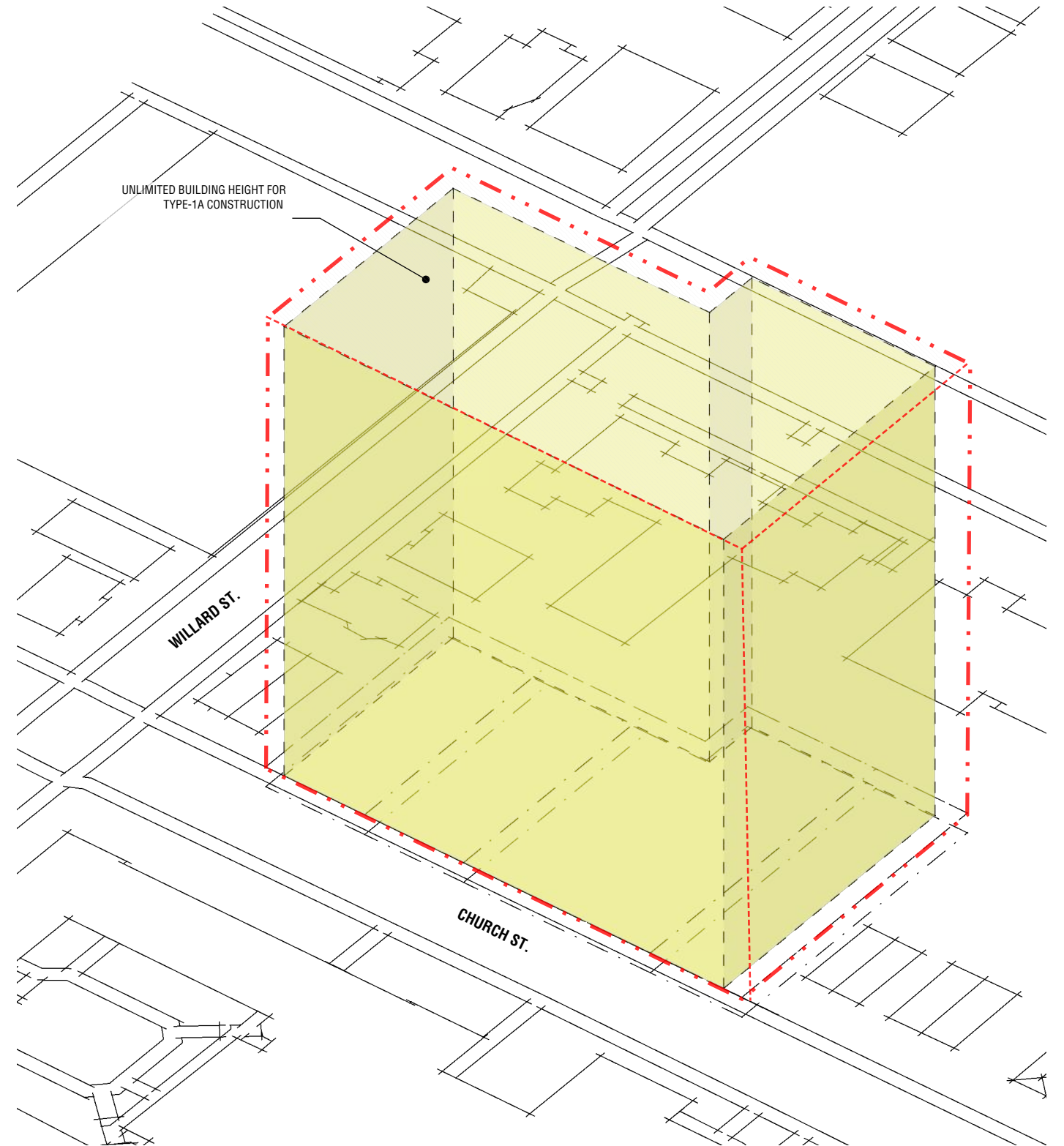
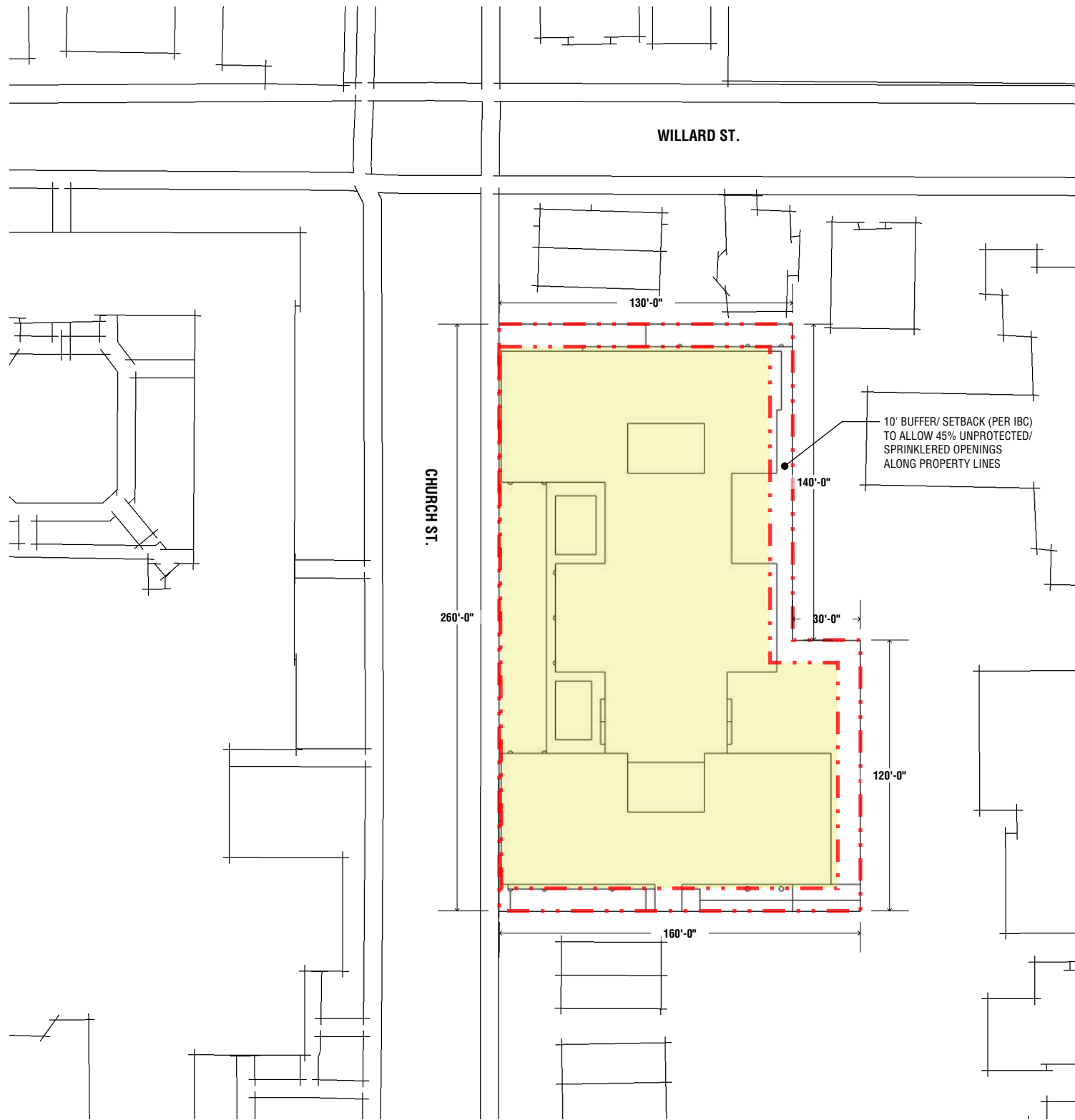



LEVEL 01



LEVEL 01B / MEZZANINE





LEVEL 02

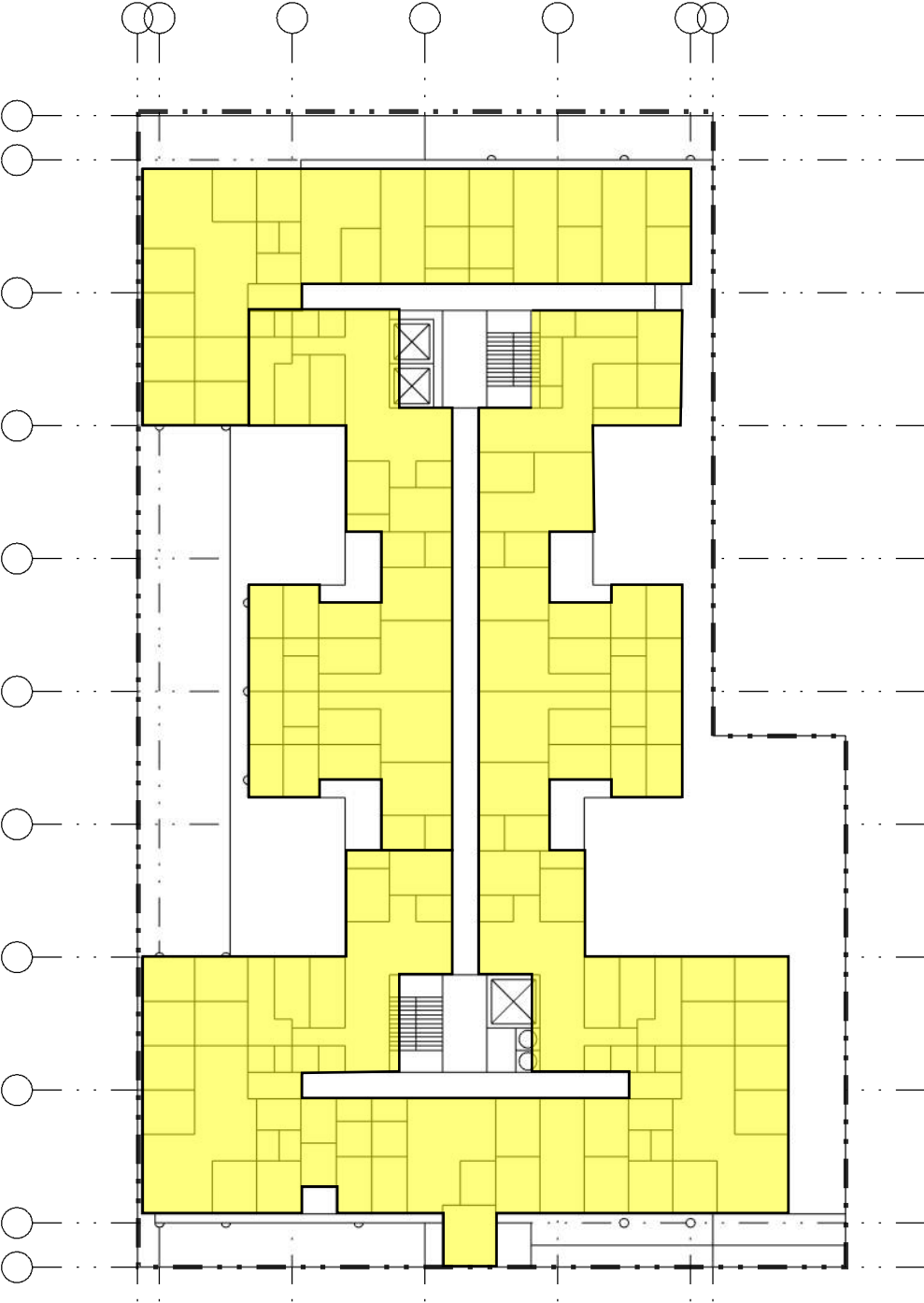

LEVEL 03-13 (TYP)



N





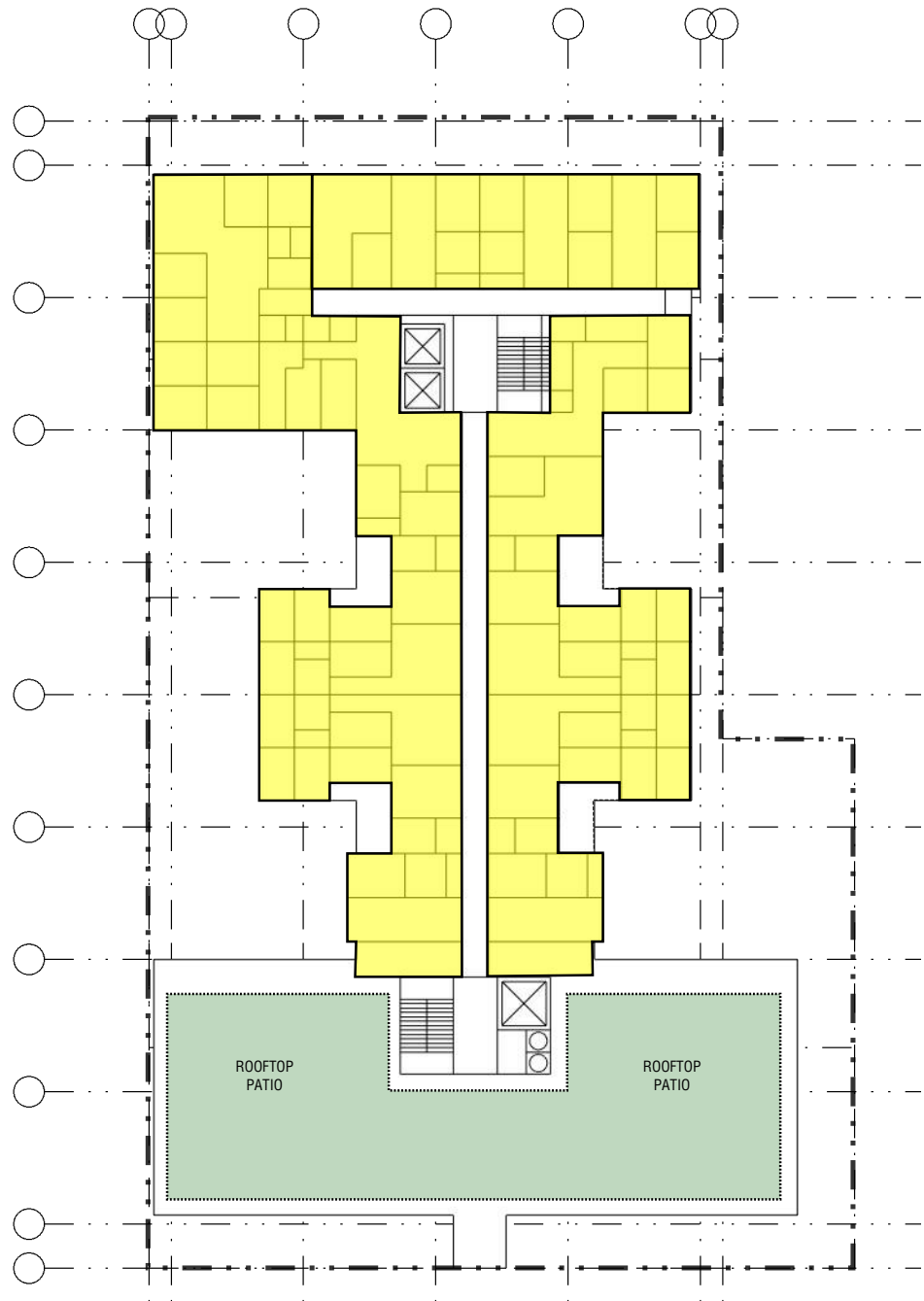

LEVEL 19

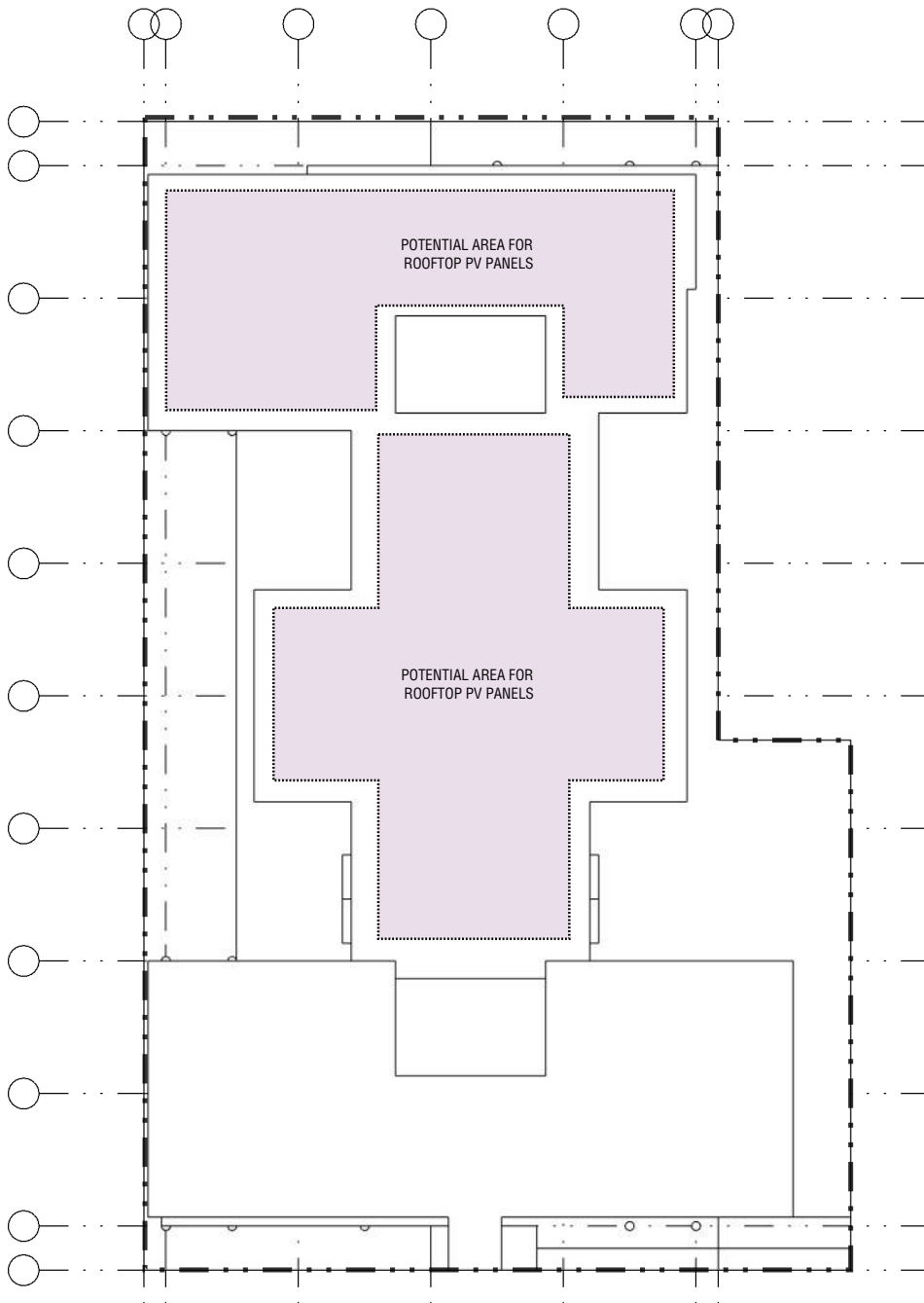

LEVEL ROOF



N

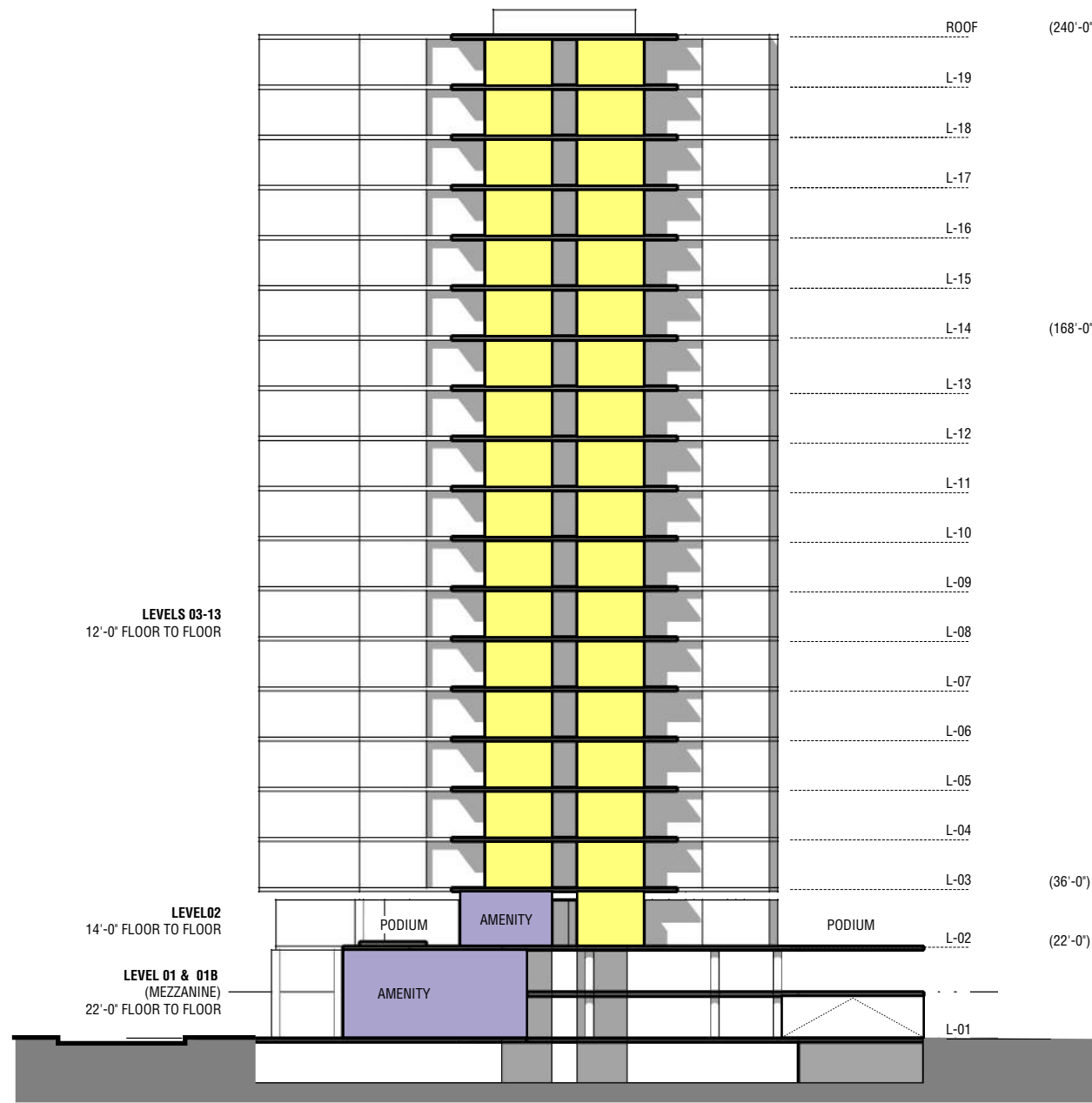

SECTION EAST-WEST - A

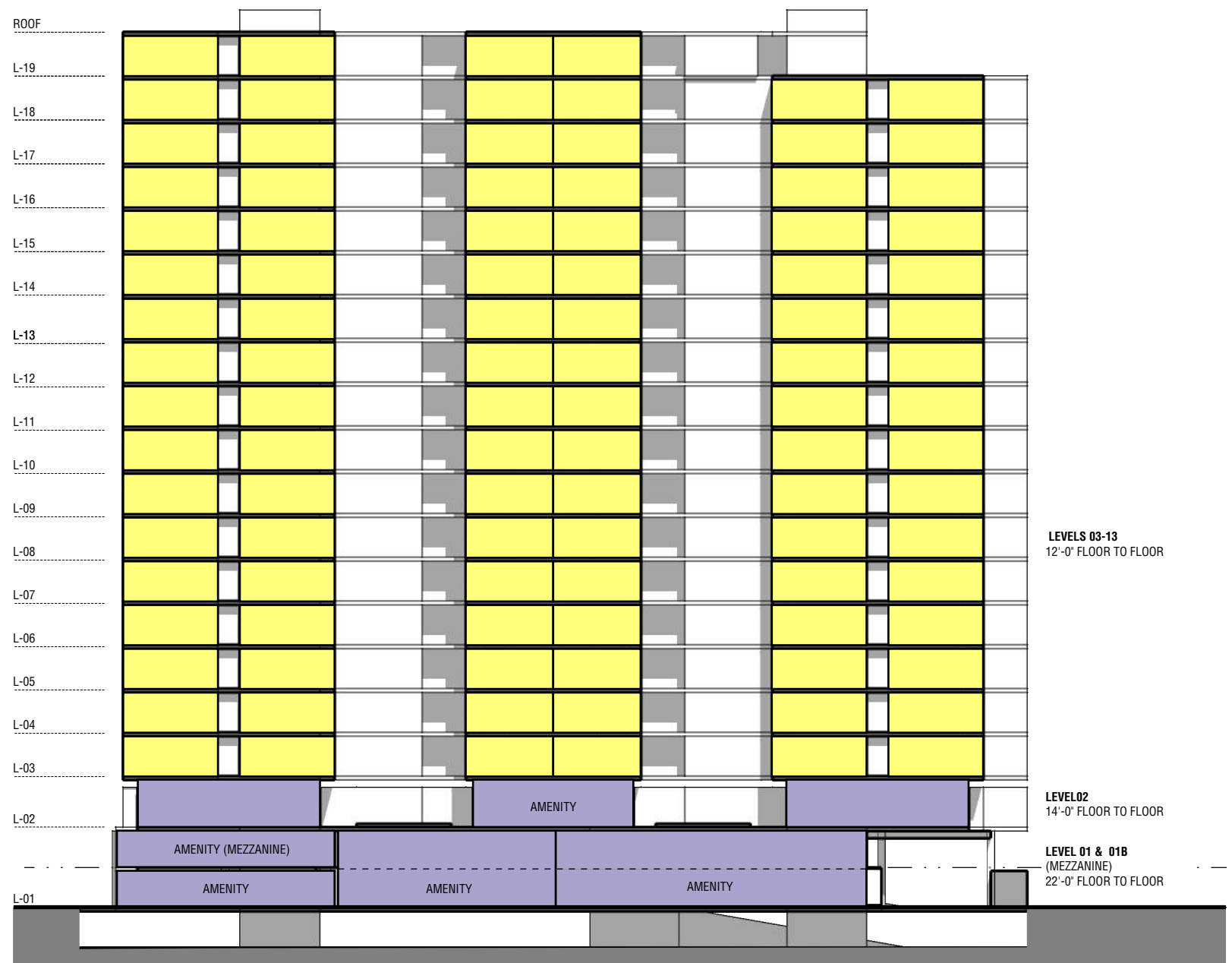

SECTION NORTH-SOUTH - B

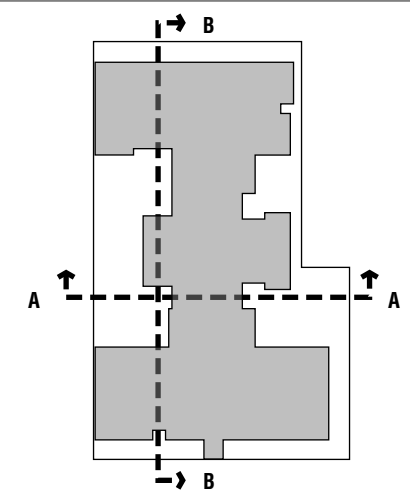

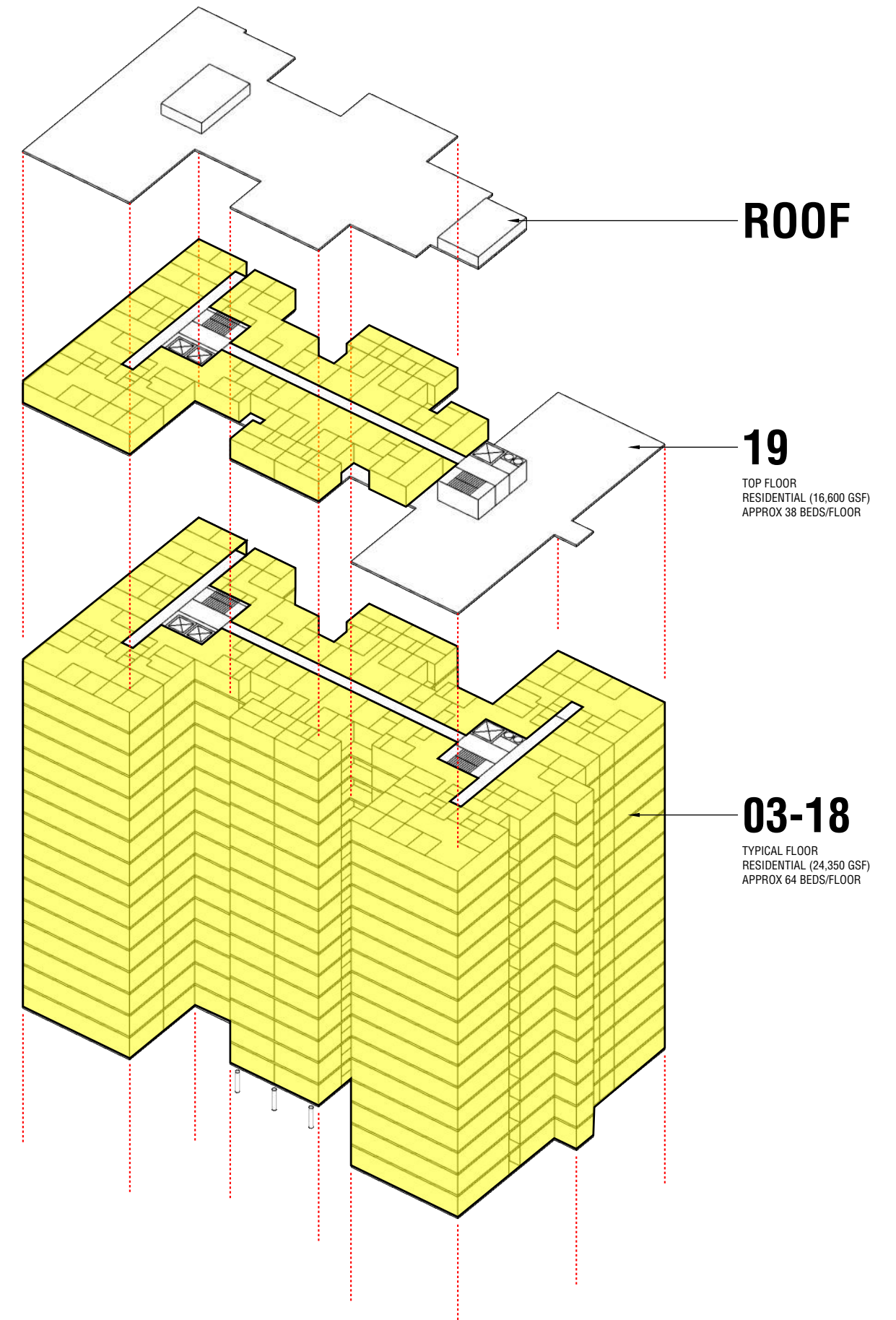
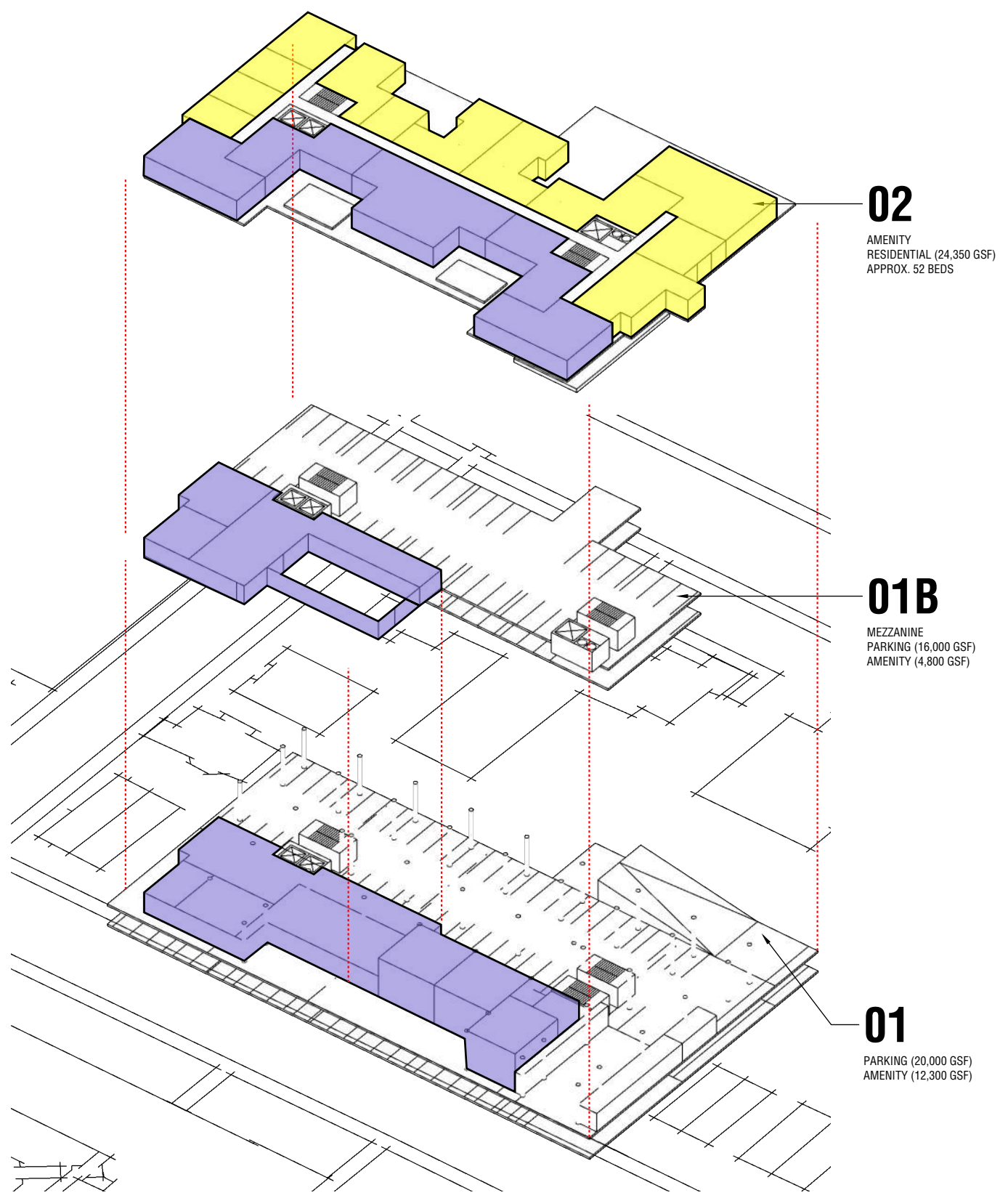

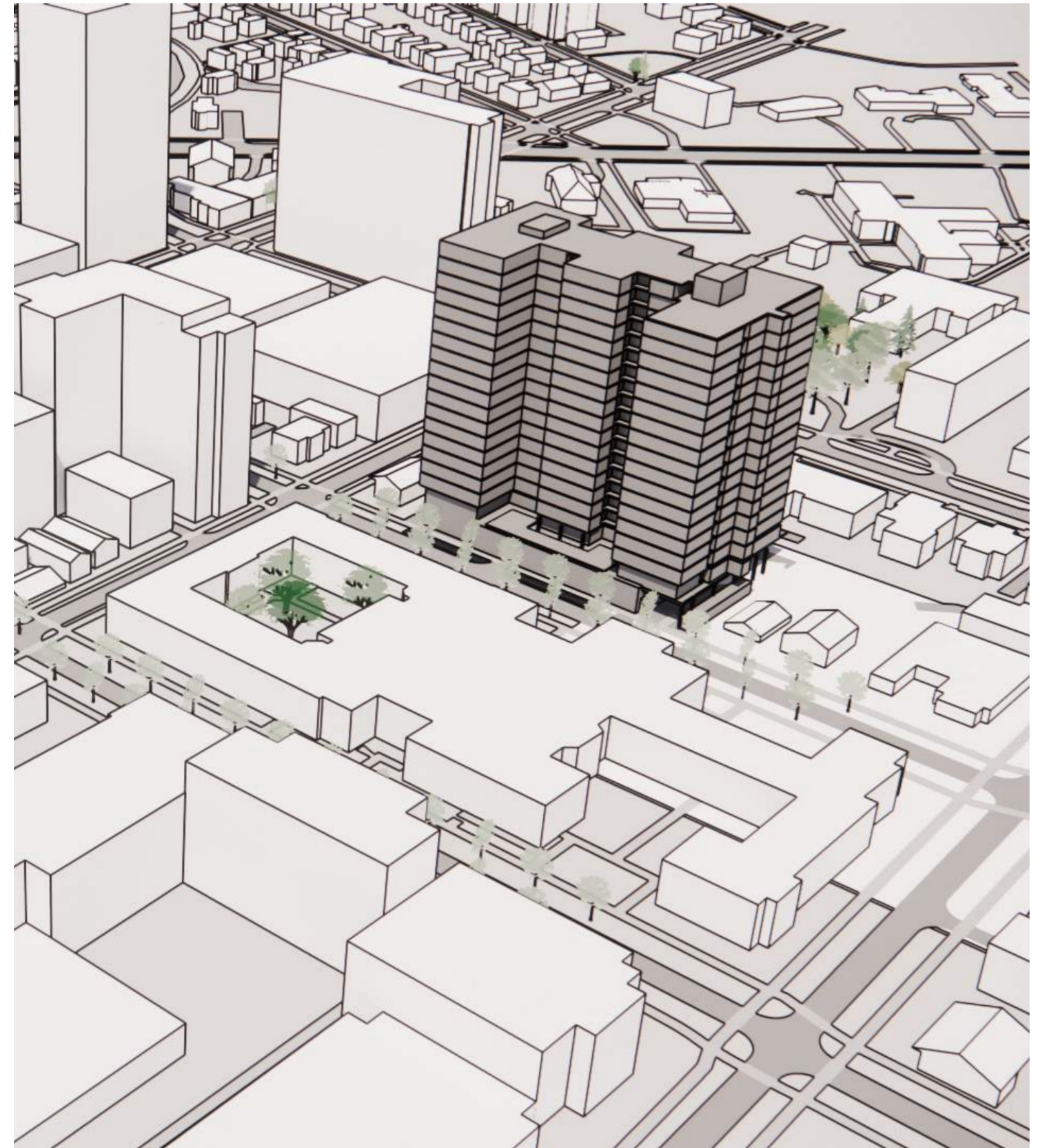
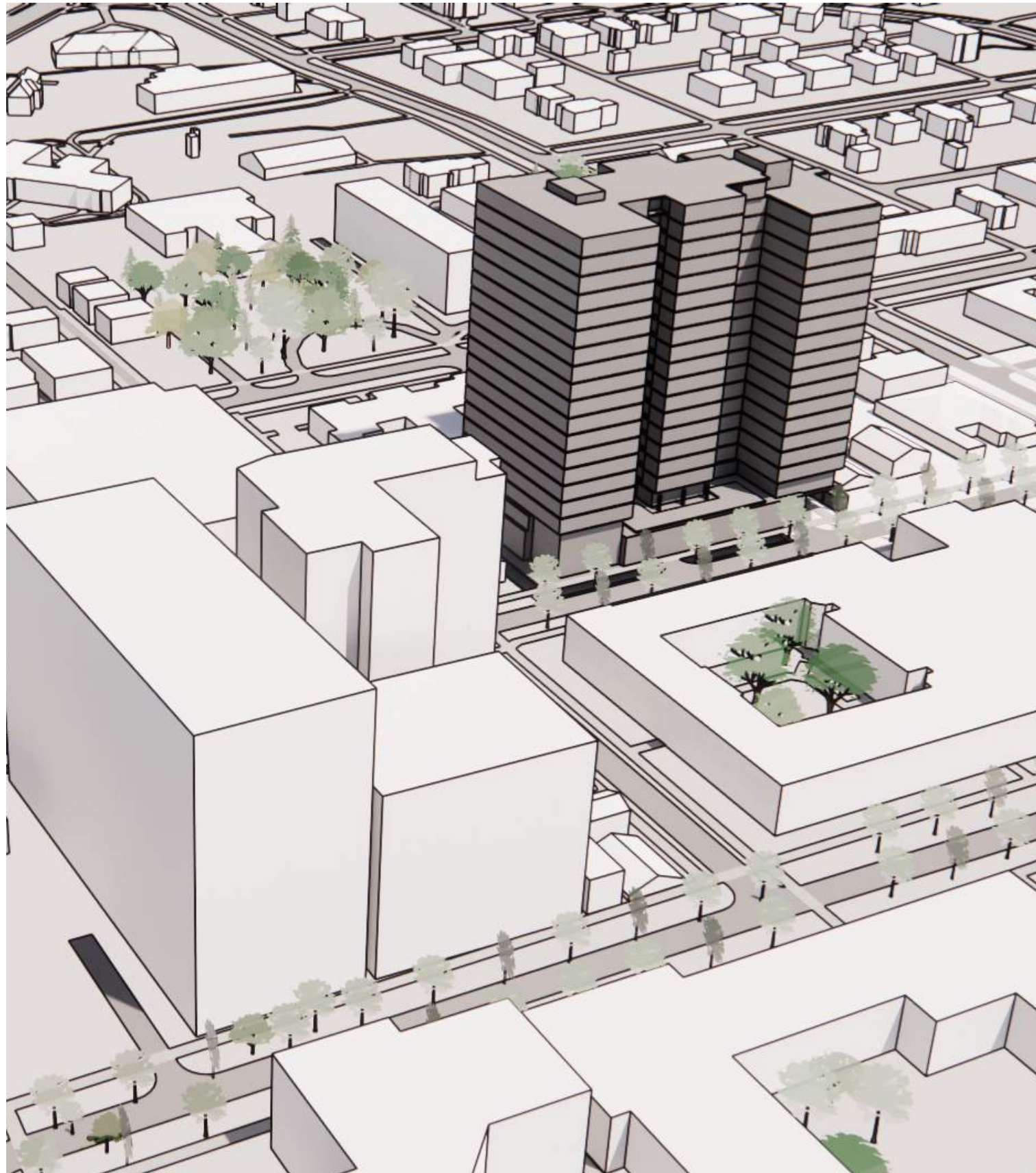

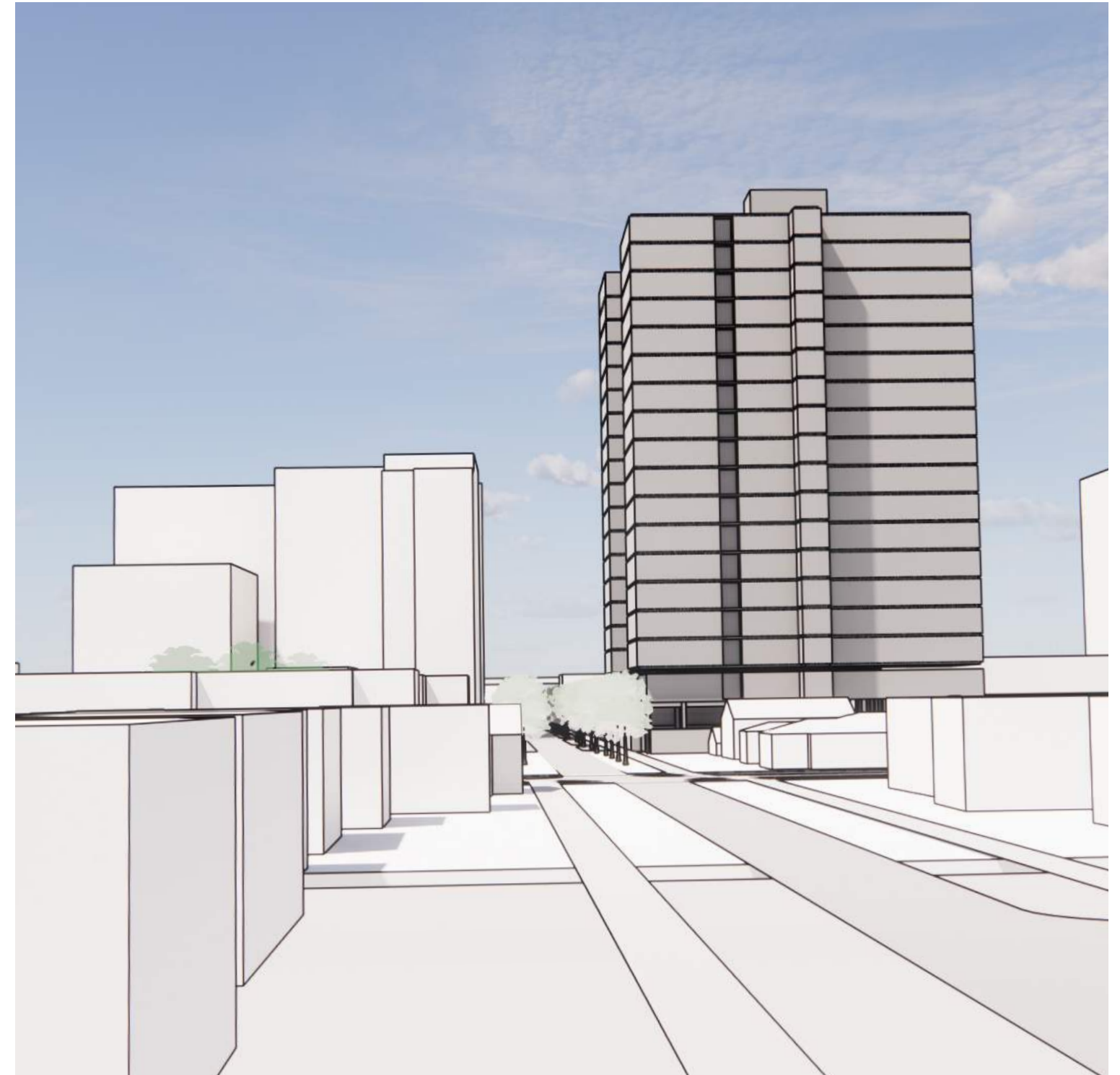

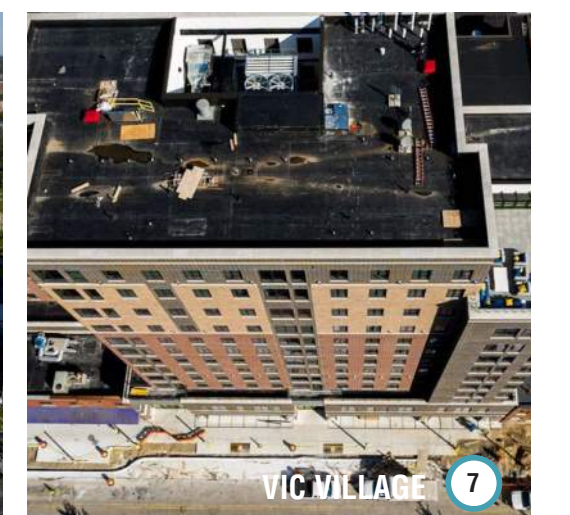
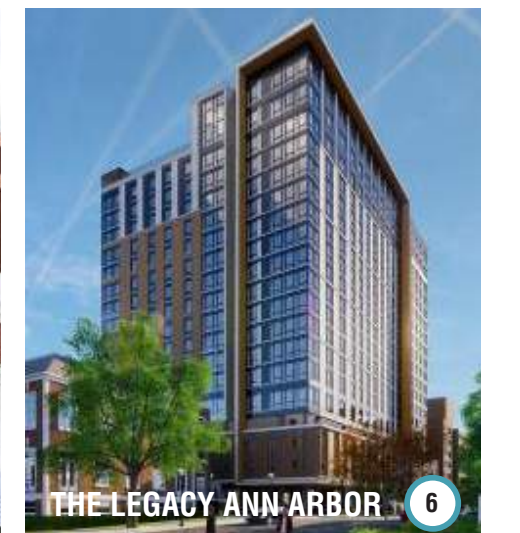
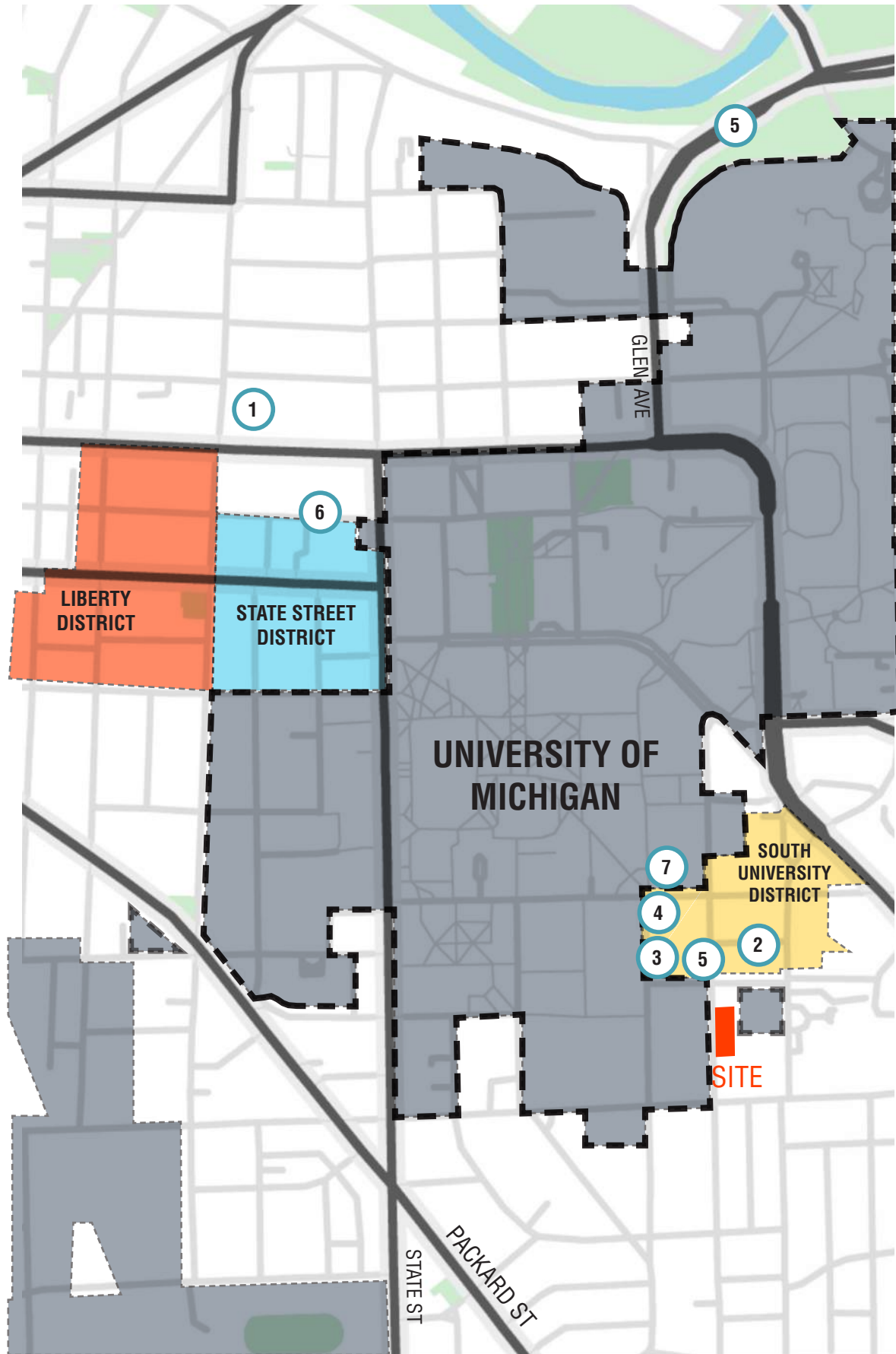



---

3003 Larimer St  
Denver, CO 80205  
303.861.5704  
ozarch.com