

STORM AND SANITARY EASEMENT EXHIBIT

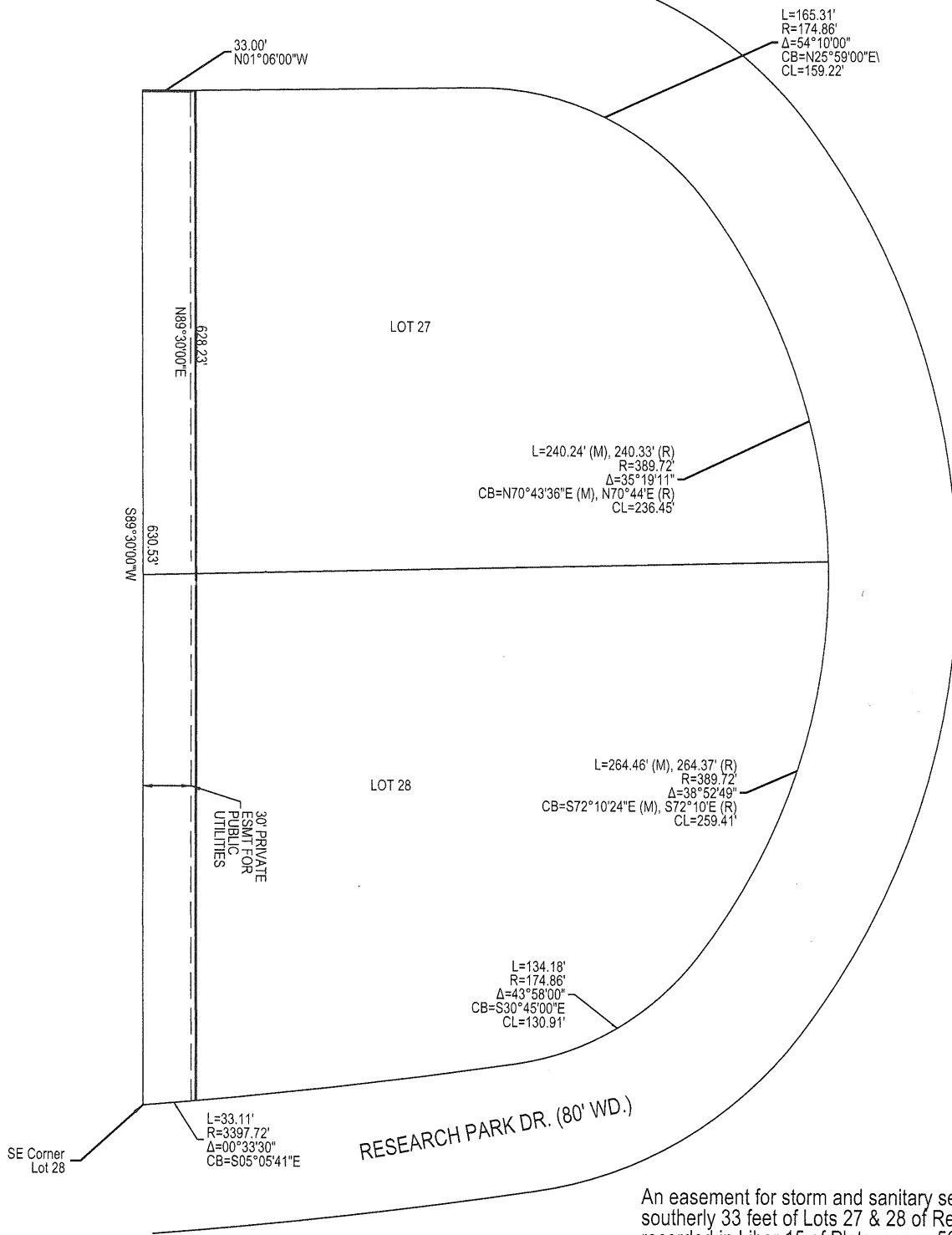

An easement for storm and sanitary sewer lines over the southerly 33 feet of Lots 27 & 28 of Research Park as recorded in Liber 15 of Plats, pages 56 and 57, Washtenaw County Records, State of Michigan, being more particularly described as: beginning at the southeast corner of said Lot 28; thence S89°30'00"W along the south line of said Lots 27 and 28, 630.53 feet to the southwest corner of Lot 27; thence N01°06'00"W 33.00 feet along the westerly line of Lot 27; thence thence along a non-tangential curve to the right having a radius of 3397.72 feet, delta angle of 0°33'30", arc length of 33.11 feet, and a chord of S05°05'41"E 33.11 feet to the point of beginning. Easement contains 0.48 acres (20770 square feet).

BASIS OF BEARING
NAD83 GRID NORTH, MICHIGAN STATE PLANE COORDINATES
SOUTH ZONE, 2113 AS DETERMINED USING THE MICHIGAN
DEPARTMENT OF TRANSPORTATION MSRN/RTCM SYSTEM

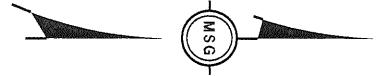
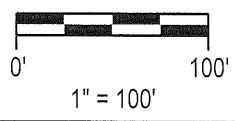

EXHIBIT A STORM AND SANITARY EASEMENT EXHIBIT

DRAWN BY: JZ
CHECKED BY: BAB JOB No.: G1350005 SHEET 1 OF 1



Beth A. Braun 10/4/16
BETH A. BRAUN
PROFESSIONAL SURVEYOR
MICHIGAN LICENSE NO. 52461
DATE: 10/04/2016



2365 HAGGERTY ROAD S.
CANTON, MICHIGAN 48188
TEL: (734) 397-3100
FAX: (734) 397-3131