

JOHN KOCH AVE. (40 FT. WIDE)

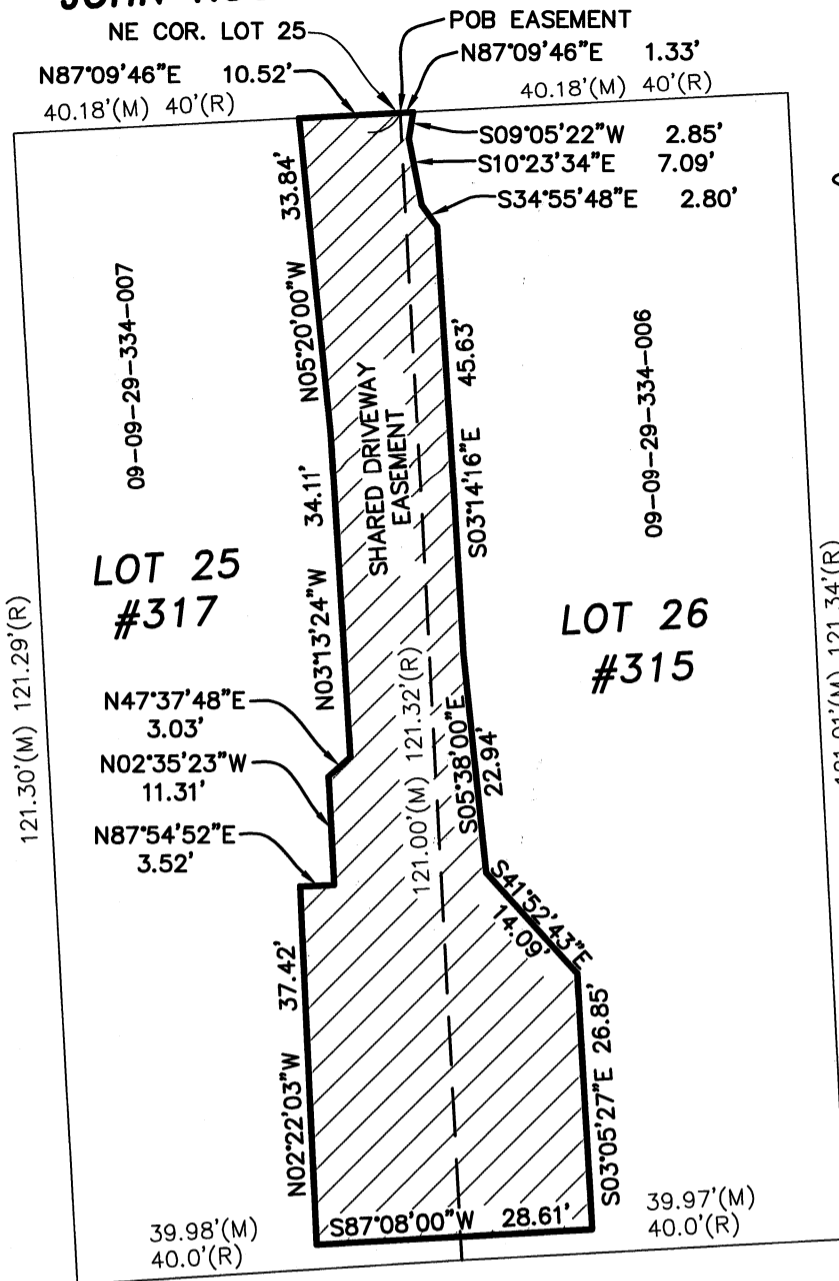

DESCRIPTION

A SHARED DRIVEWAY EASEMENT ON LOTS 25 AND 26 OF "JOHN KOCH'S SUB-DIVISION", SECTION 29, T2S-R6E, CITY OF ANN ARBOR, WASHTENAW COUNTY, MICHIGAN, MORE PARTICULARLY DESCRIBED AS: **BEGINNING** AT THE NORTHEAST CORNER OF SAID LOT 25 AND NORTHWEST CORNER OF SAID LOT 26; THENCE N87°09'46"E 1.33 FEET ALONG THE SOUTH LINE OF JOHN KOCH AVENUE (40 FEET WIDE); THENCE S09°05'22"W 2.85 FEET; THENCE S10°23'34"E 7.09 FEET; THENCE S34°55'48"E 2.80 FEET; THENCE S03°14'16"E 45.63 FEET; THENCE S05°38'00"E 22.94 FEET; THENCE S41°52'43"E 14.09 FEET; THENCE S03°05'27"E 26.85 FEET; THENCE S87°08'00"W 28.61 FEET; THENCE N02°22'03"W 37.42 FEET; THENCE N87°54'52"E 3.52 FEET; THENCE N02°35'23"W 11.31 FEET; THENCE N47°37'48"E 3.03 FEET; THENCE N03°13'24"W 34.11 FEET; THENCE N05°20'00"W 33.84 FEET; THENCE N87°09'46"E 10.52 FEET ALONG THE SOUTH LINE OF SAID JOHN KOCH AVENUE TO THE POINT OF BEGINNING.



[Signature]
 11-14-14

ALPINE
ENGINEERING, INC.
 CIVIL ENGINEERS & LAND SURVEYORS

46892 WEST ROAD
 SUITE 109
 NOVI, MICHIGAN 48377
 (248) 926-3701 (BUS)
 (248) 926-3765 (FAX)

CLIENT:	HONOR HOMES, LLC		DATE:	11-14-14
SHARED DRIVE EASEMENT			DRAWN BY:	JRV
			CHECKED BY:	JDH
315/317 JOHN KOCH AVE.			0 10 20	
			SECTION: 29	TOWNSHIP: 2S
CITY OF ANN ARBOR WASHTENAW COUNTY MICHIGAN			FBK:	1
			CHF: RDF	13-390
			SCALE HOR 1" = 20 FT. VER 1" = - FT.	

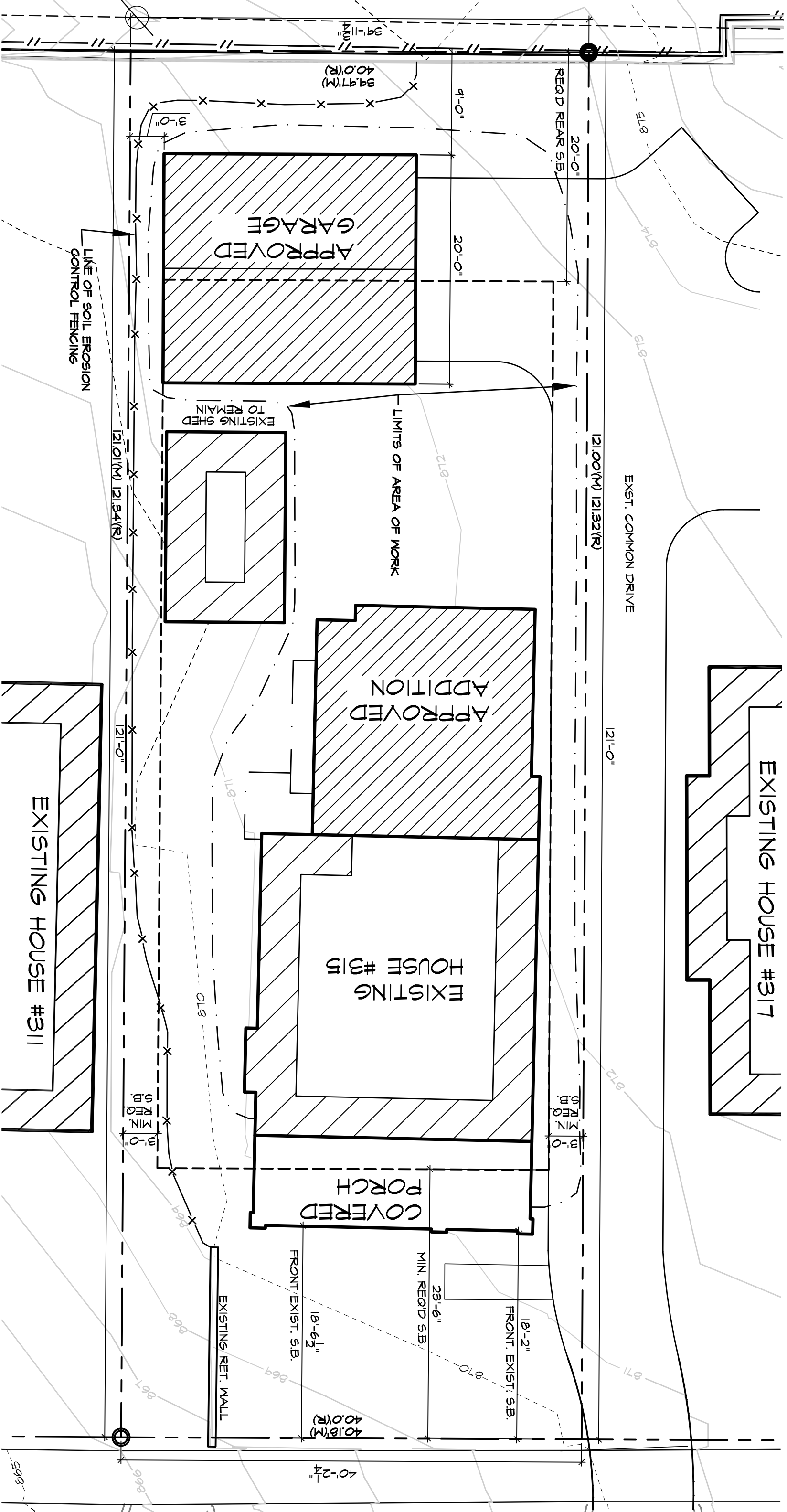

SOIL TYPE: FOX B SANDY LOAM

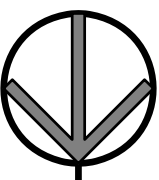

SITE GRADING PLAN - 315 Koch Ave.

Scale: 1/8" = 1'-0"

Site Plans

PLANS SHEET NO.
213470
©2014

S1.1

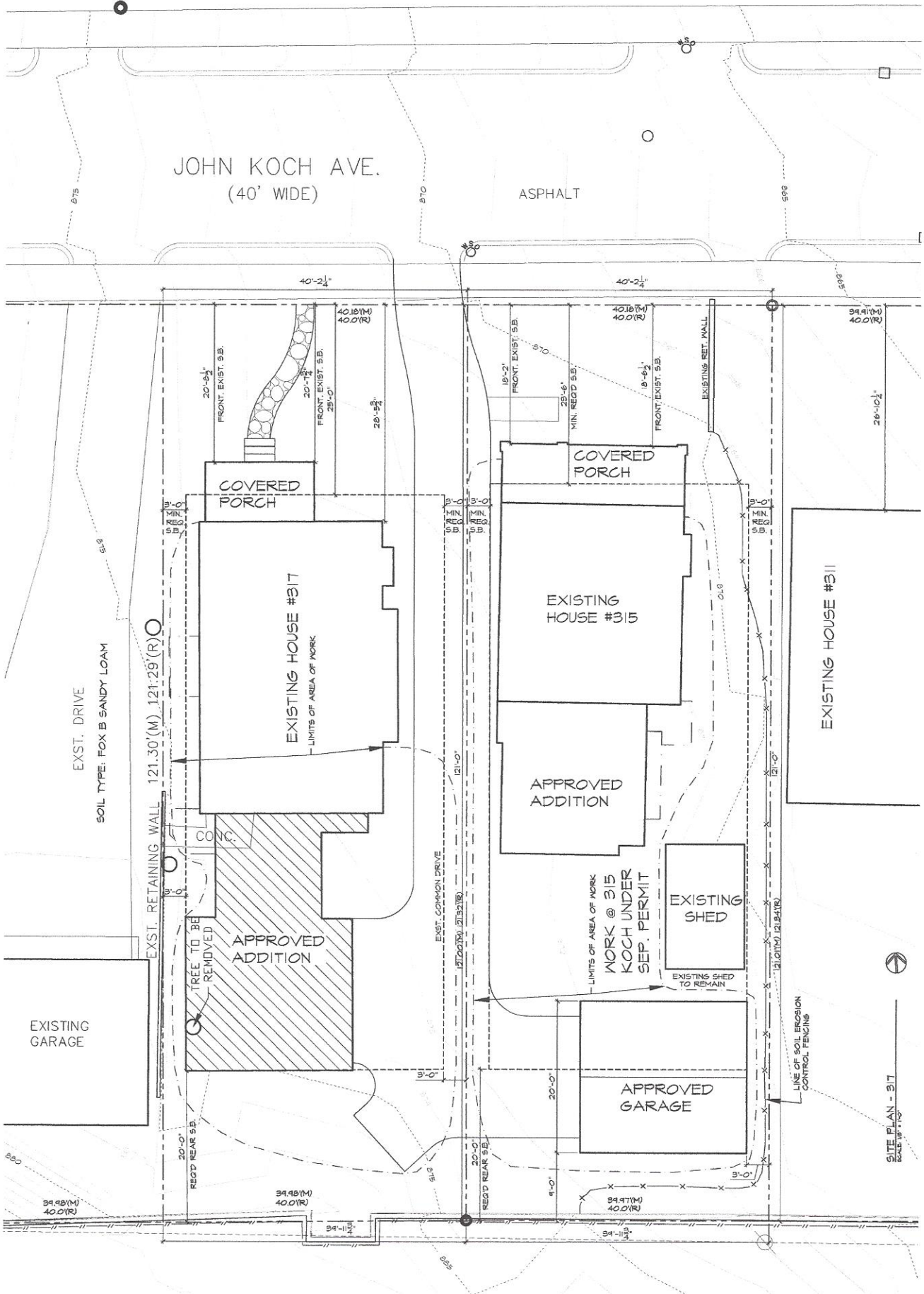

SITE PLAN - 317
SCALE: 1/8" = 1'-0"

Photos of current driveway-315 & 317 Koch Ave. Ann Arbor



Shot of current driveway. 315 Koch Ave. is the home on the left and 317 Koch Ave. is the home on the right. Both homes share the driveway.



Shot of driveway material that washes down onto the sidewalk. After a heavy rain storm there is a much heavier amount of stones that wash down.



Shot of driveway half way up the driveway.

Photos of current driveway-315 & 317 Koch Ave. Ann Arbor (Page 2)



Shot of current driveway up near both garages. We would like to pave all the area that is currently stone.



Shot of driveway from the patio at 317 Koch Ave. The light gray areas are where stone has washed away and now become mud puddles with each rain.



Closeup shot of the washed away areas on the current driveway.