

**Copyright Reserved**

The Contractor shall verify and be responsible for all dimensions. DO NOT scale the drawing - any errors or omissions shall be reported to Stantec without delay.  
The Copyrights to all designs and drawings are the property of Stantec. Reproduction or use for any purpose other than that authorized by Stantec is forbidden.

**Consultant**

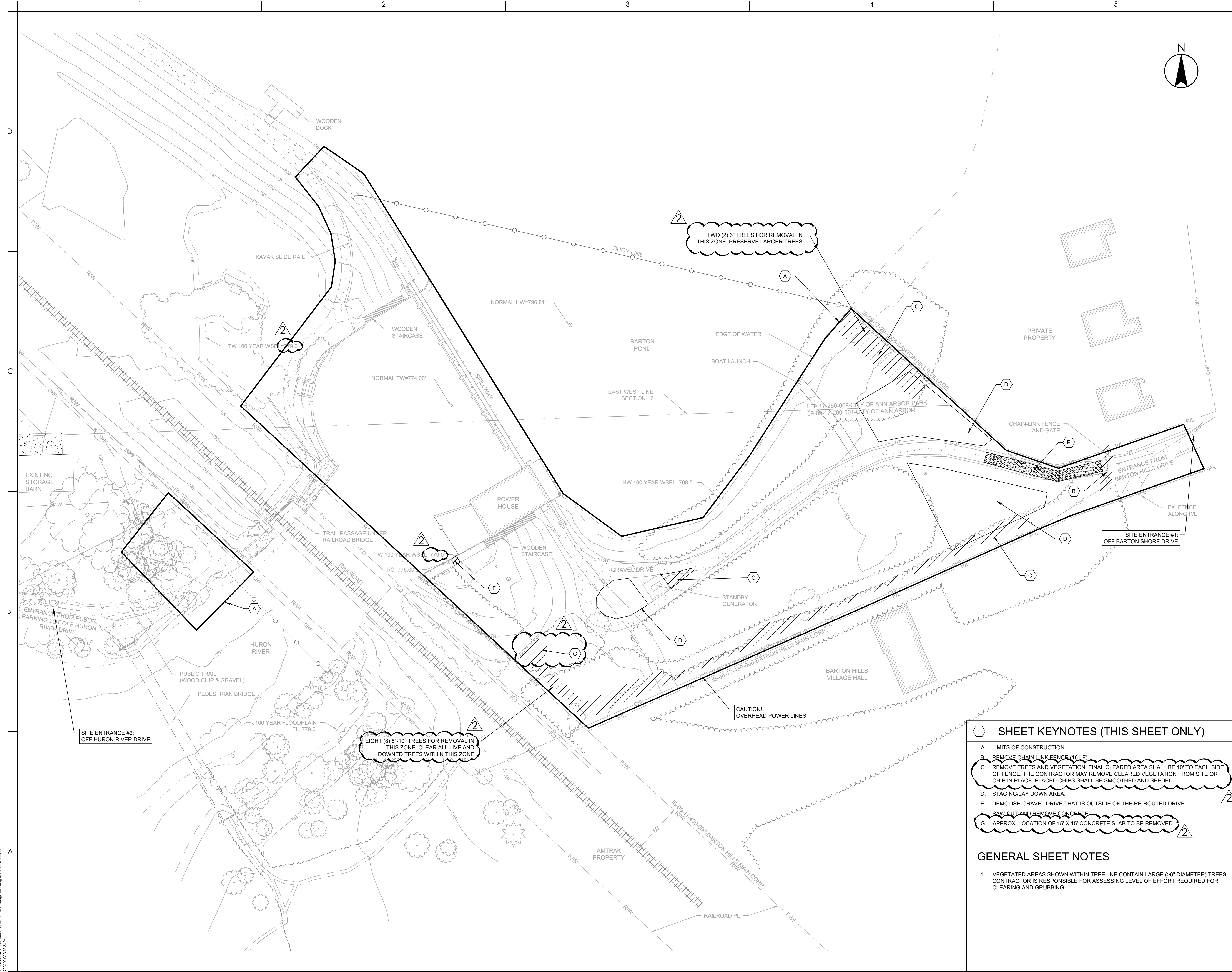
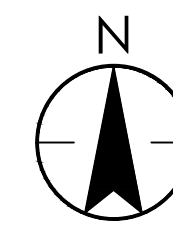

TWO (2) 6" TREES FOR REMOVAL IN THIS ZONE. PRESERVE LARGER TREES

EIGHT (8) 6"-10" TREES FOR REMOVAL IN THIS ZONE. CLEAR ALL LIVE AND DOWNED TREES WITHIN THIS ZONE

- SHEET KEYNOTES (THIS SHEET ONLY)**
- A. LIMITS OF CONSTRUCTION.
  - B. REMOVE CHAIN-LINK FENCE (16 LF).
  - C. REMOVE TREES AND VEGETATION. FINAL CLEARED AREA SHALL BE 10' TO EACH SIDE OF FENCE. THE CONTRACTOR MAY REMOVE CLEARED VEGETATION FROM SITE OR CHIP IN PLACE. PLACED CHIPS SHALL BE SMOOTHED AND SEED.
  - D. STAGING/LAY DOWN AREA.
  - E. DEMOLISH GRAVEL DRIVE THAT IS OUTSIDE OF THE RE-ROUTED DRIVE.
  - F. SAW CUT AND REMOVE CONCRETE.
  - G. APPROX. LOCATION OF 15' X 15' CONCRETE SLAB TO BE REMOVED.

**GENERAL SHEET NOTES**

1. VEGETATED AREAS SHOWN WITHIN TREELINE CONTAIN LARGE (>6" DIAMETER) TREES. CONTRACTOR IS RESPONSIBLE FOR ASSESSING LEVEL OF EFFORT REQUIRED FOR CLEARING AND GRUBBING.

ADDENDUM #2	ER/YVC	PJM	2026.03.06
REVISION PER EGLE REQUIREMENTS	ER/YVC	PJM	2026.02.26
BID/PERMIT SET	ER/YVC	PJM	2026.01.15
FERC REVIEW SET	ER/YVC	PJM	2025.12.15
REVIEW SET	ER/YVC	PJM	2025.10.14
Issued	By	Appd	YYYY.MM.DD
File Name: 151516C-102	BWA	ER/YVC	PJM
	Dwn.	Dgtr.	Chkd.
			YYYY.MM.DD

**Permit/Seal**

**Client/Project Logo**

Client/Project  
**CITY OF ANN ARBOR**

2026 BARTON DAM  
SECURITY IMPROVEMENTS

City of Ann Arbor

Title  
**SITE PREPARATION AND DEMOLITION PLAN**

Project No.  
2075151516

Revision Sheet  
0 4 of 15

Scale  
0 40' 80'

Drawing No.  
**C-102**

EGLE WRP048825 v1.0  
Approved  
Issued On: 05/11/2026  
Expires On: 05/11/2026

U:\2025\151516\151516\_C-102\_SitePrep.dwg, 2026.03.06 11:54 PM

Stantec Consulting Michigan Inc.  
1168 Oak Valley Drive Suite 100  
Ann Arbor MI 48108-9200  
Tel: (734) 761-1010  
www.stantec.com

Copyright Reserved

The Contractor shall verify and be responsible for all dimensions. DO NOT scale the drawing - any errors or omissions shall be reported to Stantec without delay.  
The Copyrights to all designs and drawings are the property of Stantec. Reproduction or use for any purpose other than that authorized by Stantec is forbidden.

Consultant

GENERAL SHEET NOTES

- APPROXIMATELY 1,300 TOTAL LF OF FENCE.
- SEE PAGE C-501 FOR SIGNAGE DETAILS (X).
- MAXIMUM ALLOWABLE SLOPE FOR INSTALLING FENCE SHALL BE 1V: 4H (14 DEGREES). TO MEET THE REQUIREMENT, THE CONTRACTOR MAY PROPOSED MINOR ADJUSTMENTS IN ALIGNMENT AND/OR MINOR GRADING FOR APPROVAL BY THE ENGINEER. THE CONTRACTOR SHALL PROPOSE RACKING OR STEPPING THE FENCE FOR APPROVAL OF THE ENGINEER. POST SPACING SHALL BE DECREASED ON SLOPES AS REQUIRED TO MAINTAIN THE SAME STABILITY AS ON THE FLAT AREAS.
- THE CONTRACTOR SHALL FURNISH AND INSTALL CUSTOM CLOSURE PIECES AS REQUIRED TO MAINTAIN MAXIMUM GAP UNDER THE FENCE ON SLOPES.
- FENCE ON SOUTH SIDE OF POND SHALL BE GROUNDED. SEE DWG. E-102.
- MAXIMUM BORE HOLE DIAMETER AND DEPTH SHALL BE AS INDICATED IN THE DETAILS. LARGER HOLES WILL NOT BE PERMITTED.

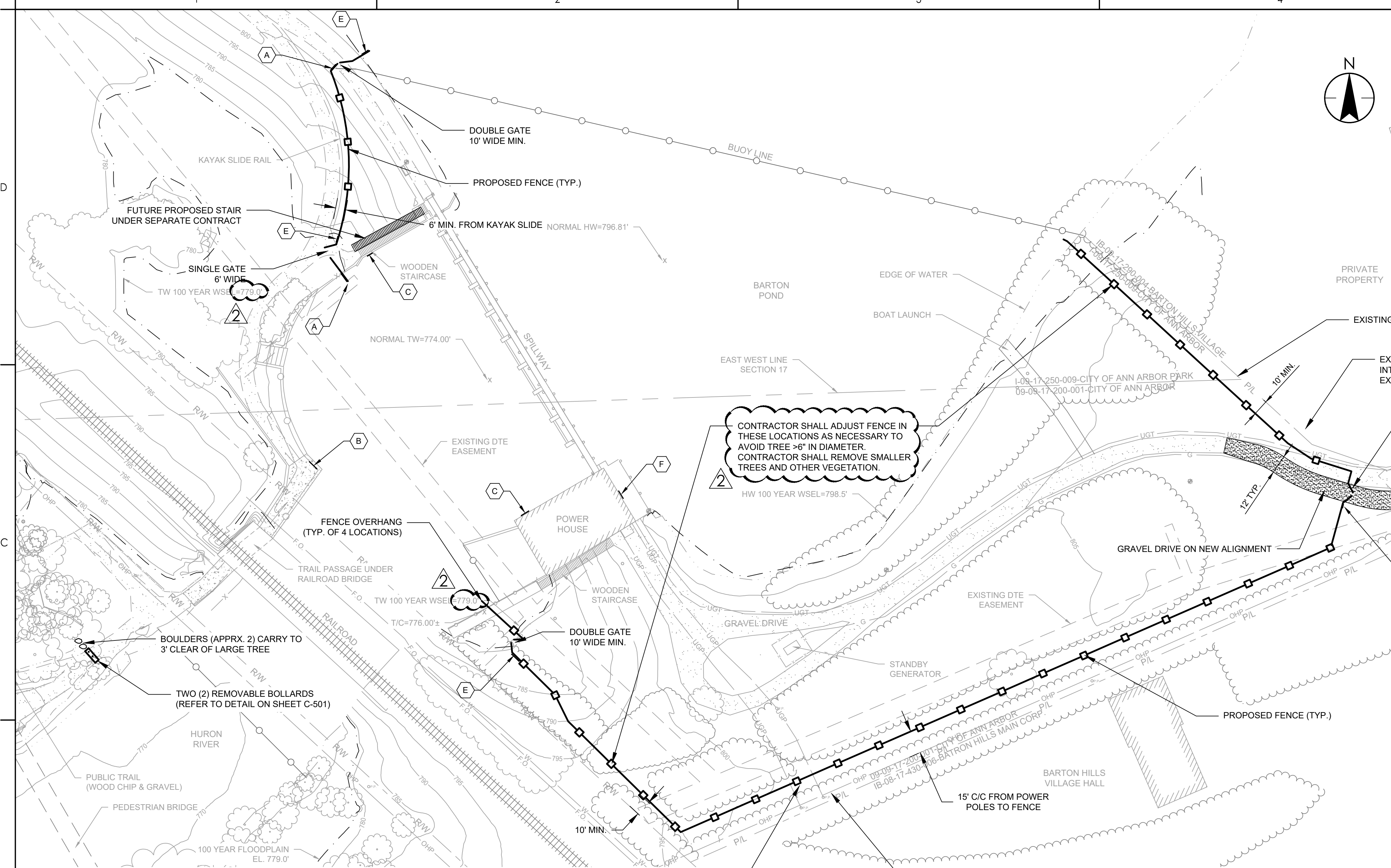

**CUT/FILL BELOW 100-YR (1% CHANCE) FLOODPLAIN**

CUT	11 YD
FILL	11 YD

ADDENDUM #2	ER/YVC	PJM	2026.03.11
REVISION PER EGLE REQUIREMENTS	ER/YVC	PJM	2026.02.26
BID/PERMIT SET	ER/YVC	PJM	2026.01.15
FERC REVIEW SET	ER/YVC	PJM	2025.12.15
REVIEW SET	ER/YVC	PJM	2025.10.14
Issued	By	Appd	YYYY.MM.DD
File Name: 151516C-103	BWA	ER/YVC	PJM
	Dwn.	Dgn.	Chkd.
			YYYY.MM.DD

Permit/Seal

Client/Project Logo

Client/Project  
CITY OF ANN ARBOR

2026 BARTON DAM  
SECURITY IMPROVEMENTS

City of Ann Arbor

Title

SITE IMPROVEMENTS

Project No. 20751516	Scale 0 40' 80'
Revision Sheet 0 5 of 15	Drawing No. C-103

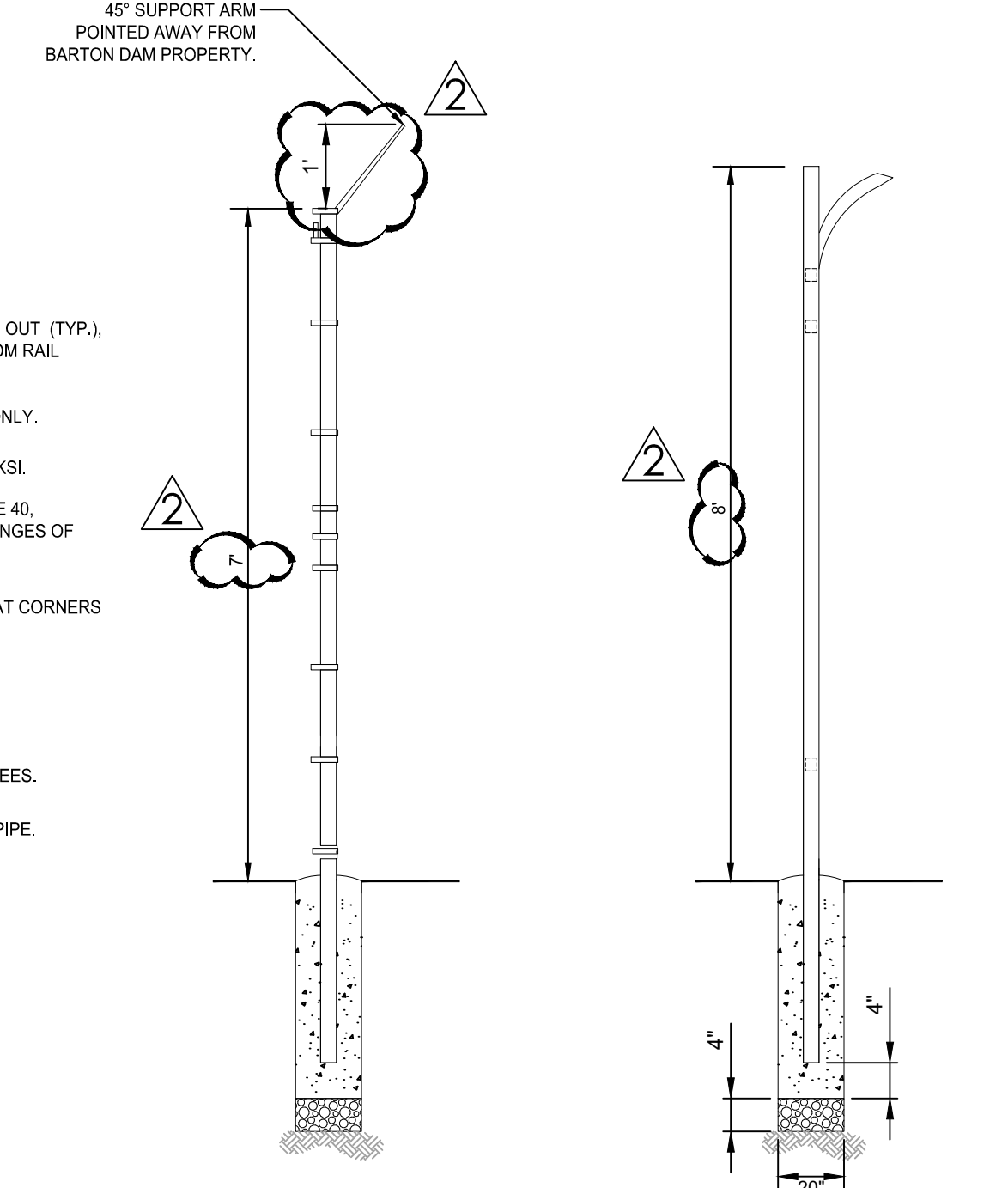
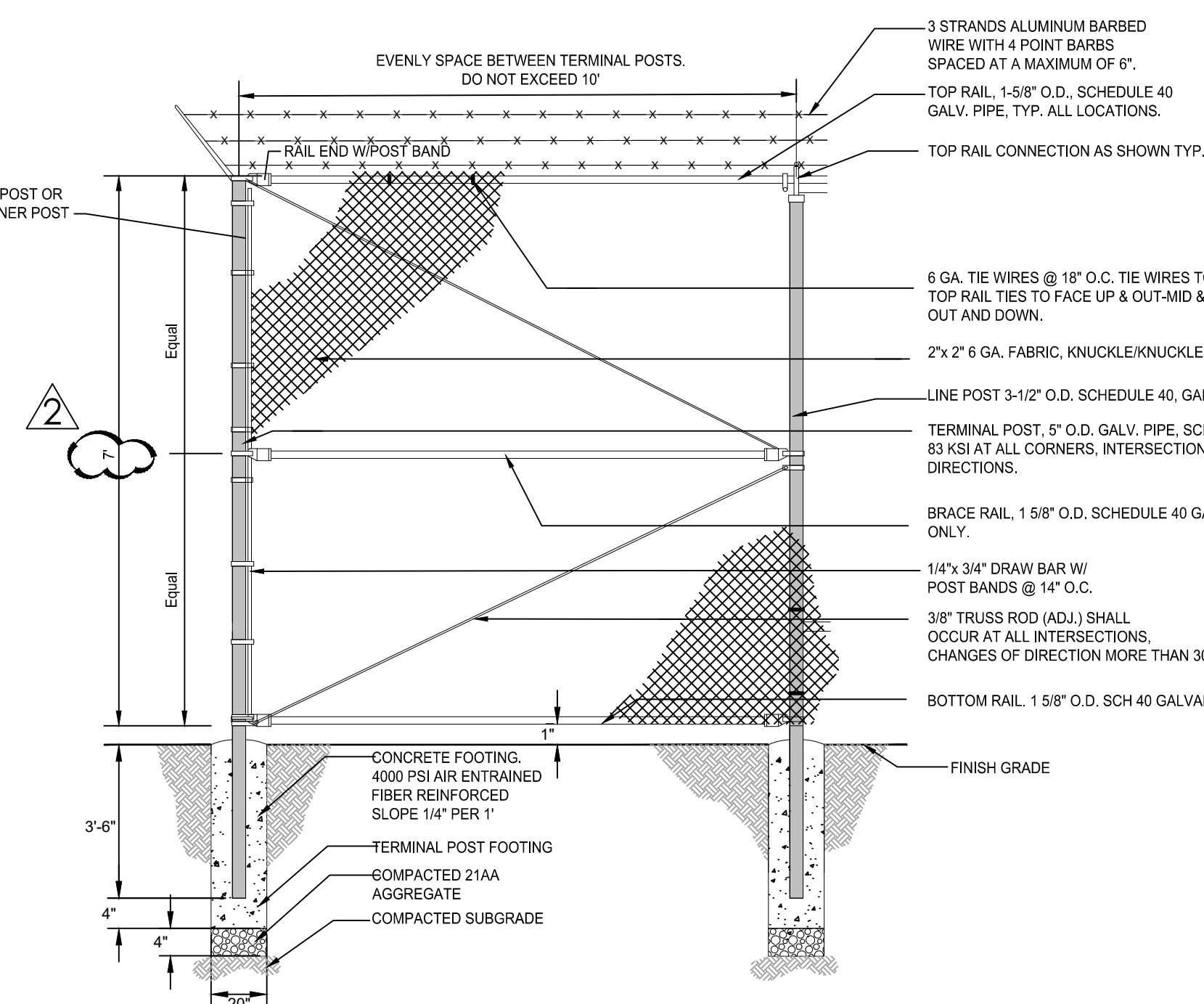
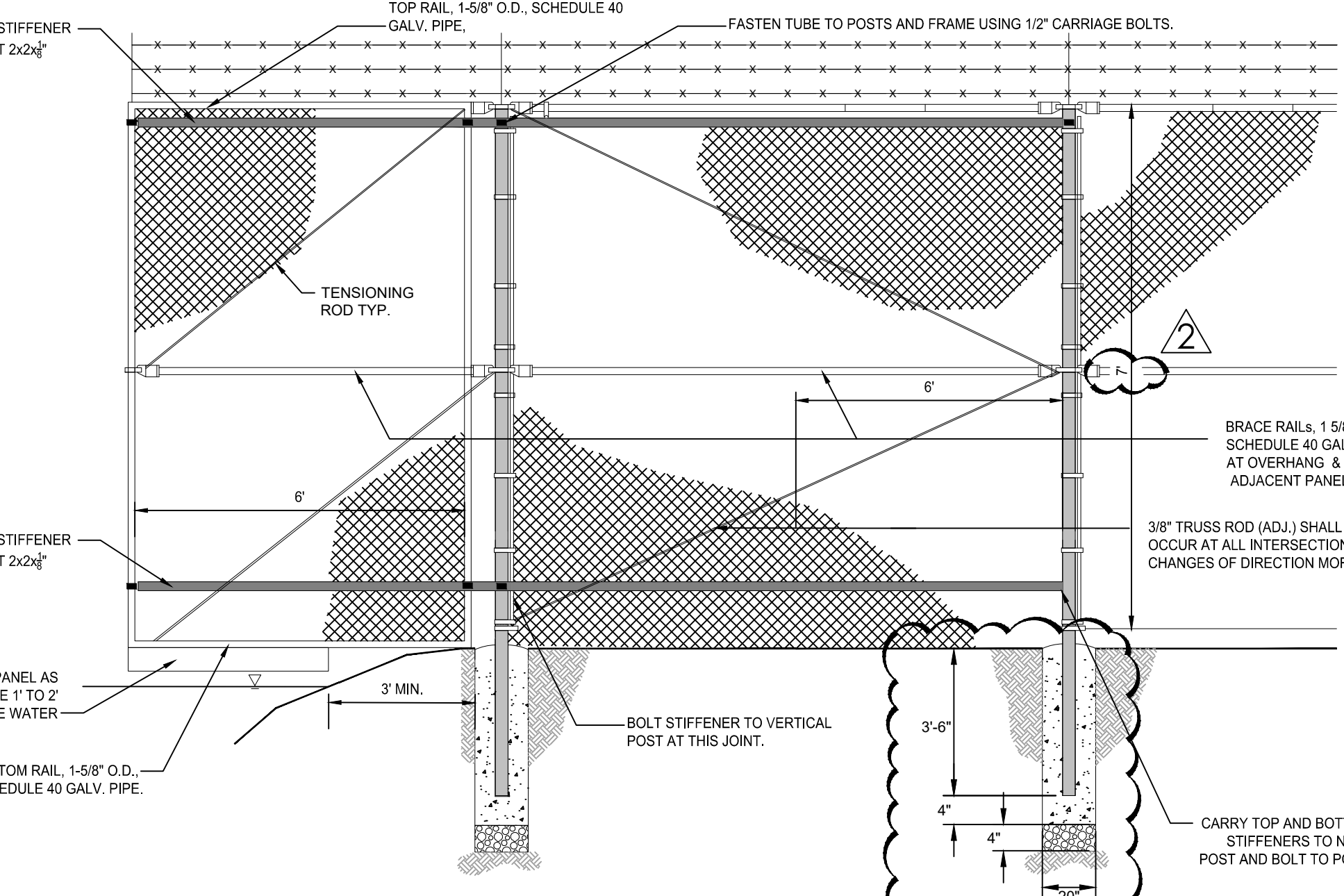

NOTES:  
PLACE ALL FABRIC ON LAND SIDE OF RAILS AND POSTS.  
ALL HARDWARE, FRAMING AND FABRIC TO BE HOT-DIPPED GALVANIZED.  
DETAIL IS BASED ON ALTERNATE 1. ALTERNATE 2 SHALL BE DETAILED SIMILARLY, AS APPROPRIATE FOR THE TUBULAR PICKET DESIGN.

U:\2025\1516\1516\_2026 Barton Security\_v02.dwg (design) 151516C-103 2026.03.11 10:25:56 AM

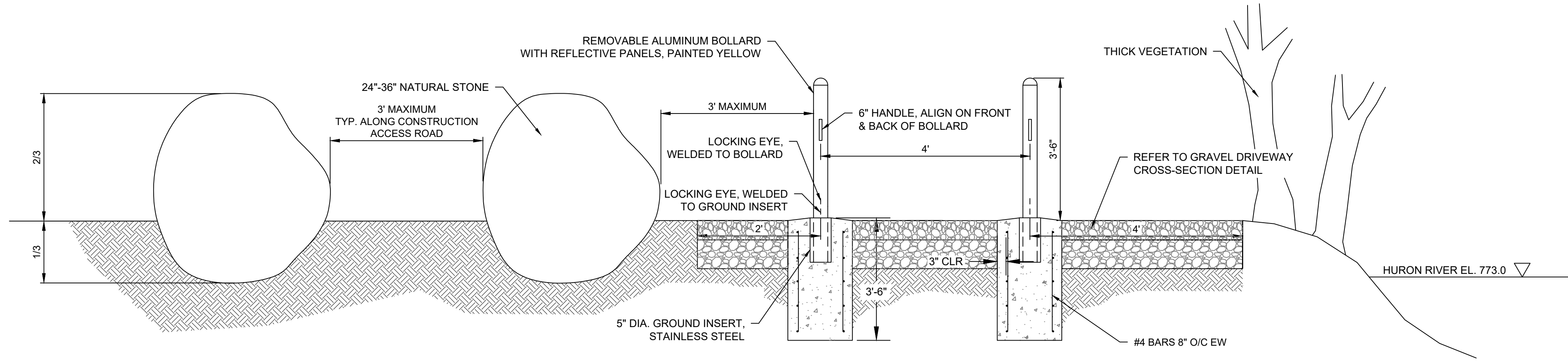

**BOULDER AND REMOVABLE BOLLARD  
ELEVATION DETAIL**  
NOT TO SCALE

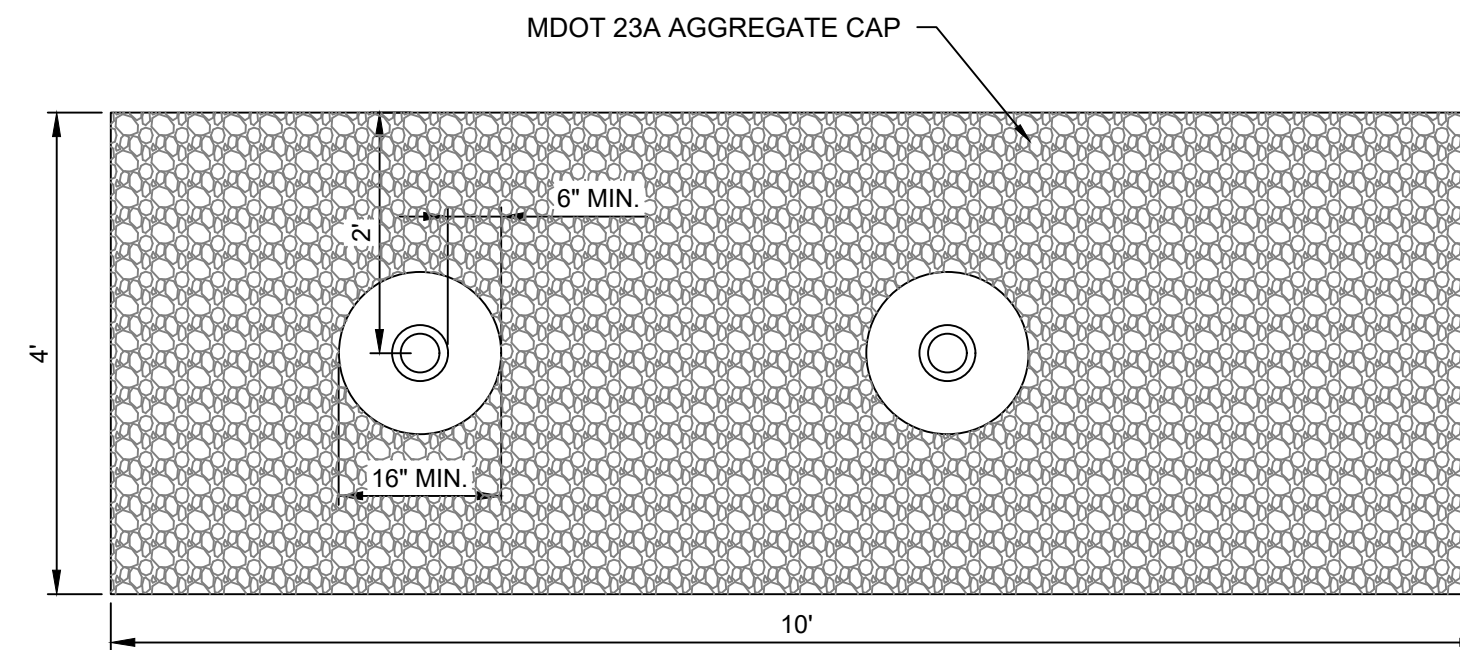

**REMOVABLE BOLLARDS PLAN VIEW DETAIL**  
NOT TO SCALE

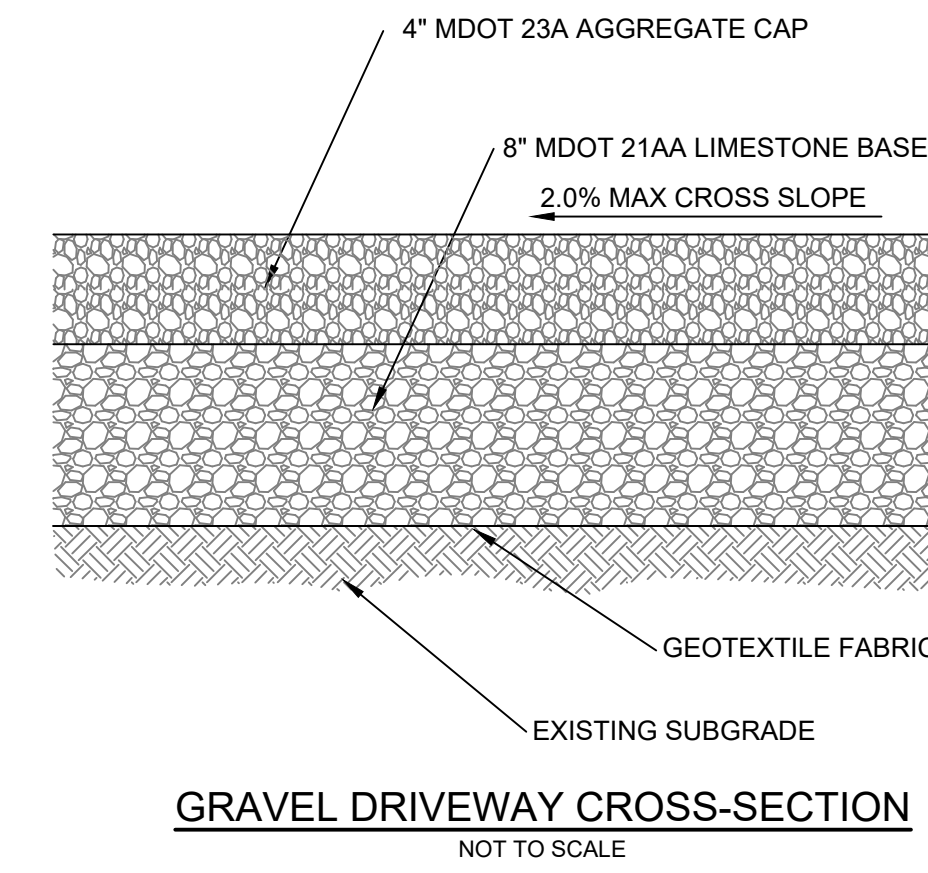

**GRAVEL DRIVEWAY CROSS-SECTION**  
NOT TO SCALE

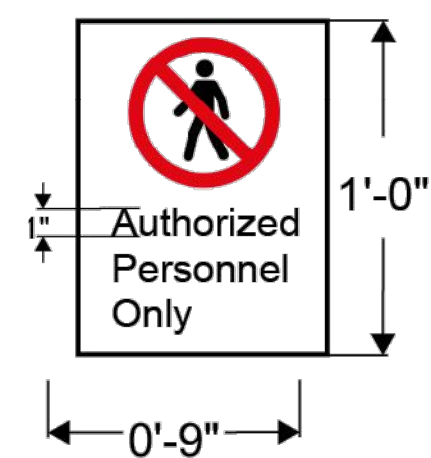
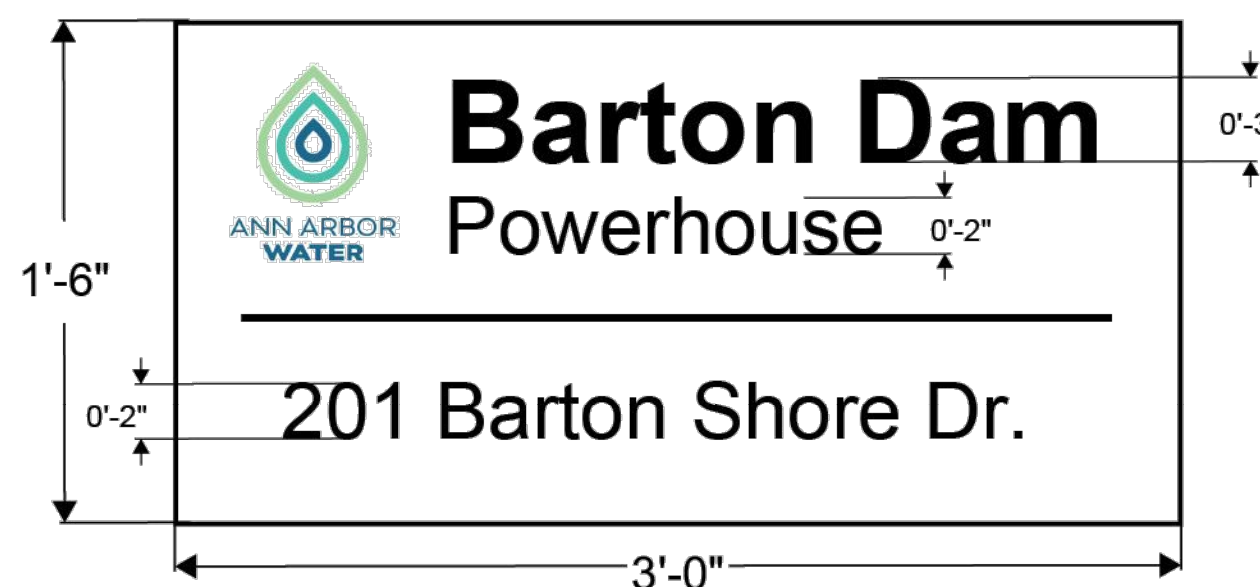
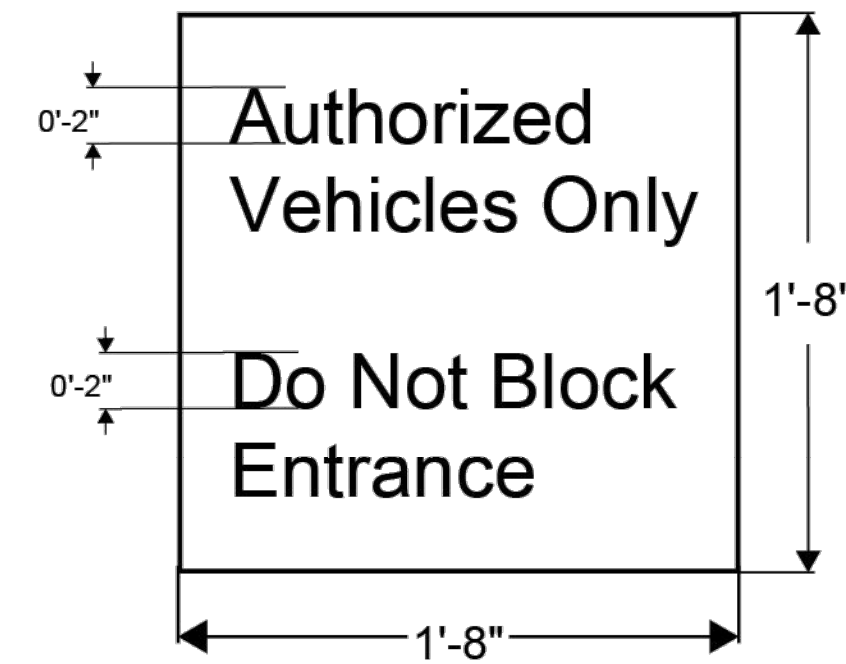
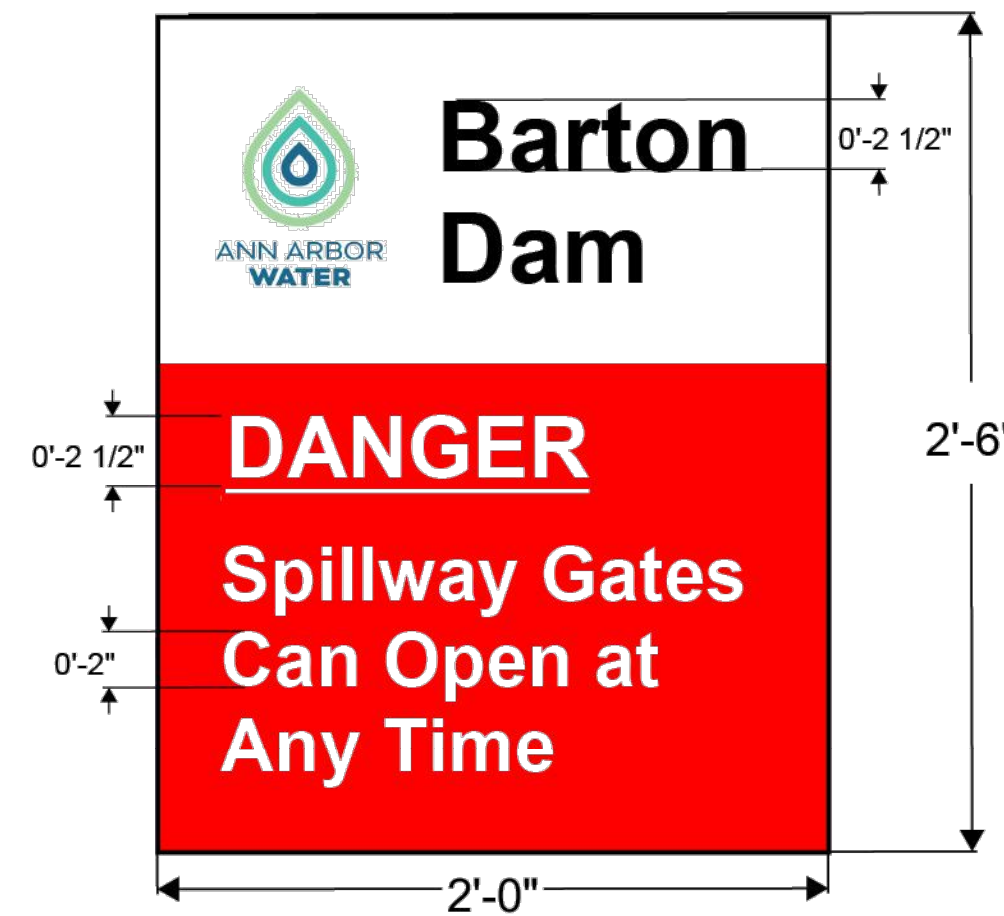

**SIGNAGE**  
NOT TO SCALE

C	BID/PERMIT SET	ERYVC	PJM	2026.01.15
B	FERC REVIEW SET	ERYVC	PJM	2025.12.15
A	REVIEW SET	ERYVC	PJM	2025.10.14
Issued		By	Appd	YYYY.MM.DD
File Name: 151516C-501		BWA	ERYVC	PJM
		Dwn.	Dgdn.	Chkd.
				YYYY.MM.DD

Permit/Seal

Client/Project Logo

Client/Project  
CITY OF ANN ARBOR

2026 BARTON DAM  
SECURITY IMPROVEMENTS

City of Ann Arbor

Title

CIVIL DETAILS

Project No.  
2075151516

Scale

Revision Sheet  
0 6 of 15

Drawing No.

**C-501**

**GENERAL SHEET NOTES**

- SEE SHEET C-103 FOR SIGN LOCATIONS.



Stantec Consulting Michigan Inc.  
1168 Oak Valley Drive Suite 100  
Ann Arbor MI 48108-9200  
Tel: (734) 761-1010  
www.stantec.com

Copyright Reserved

The Contractor shall verify and be responsible for all dimensions. DO NOT scale the drawing.  
- any errors or omissions shall be reported to Stantec without delay.  
The Copyrights to all designs and drawings are the property of Stantec. Reproduction or use for any purpose other than that authorized by Stantec is forbidden.

Consultant

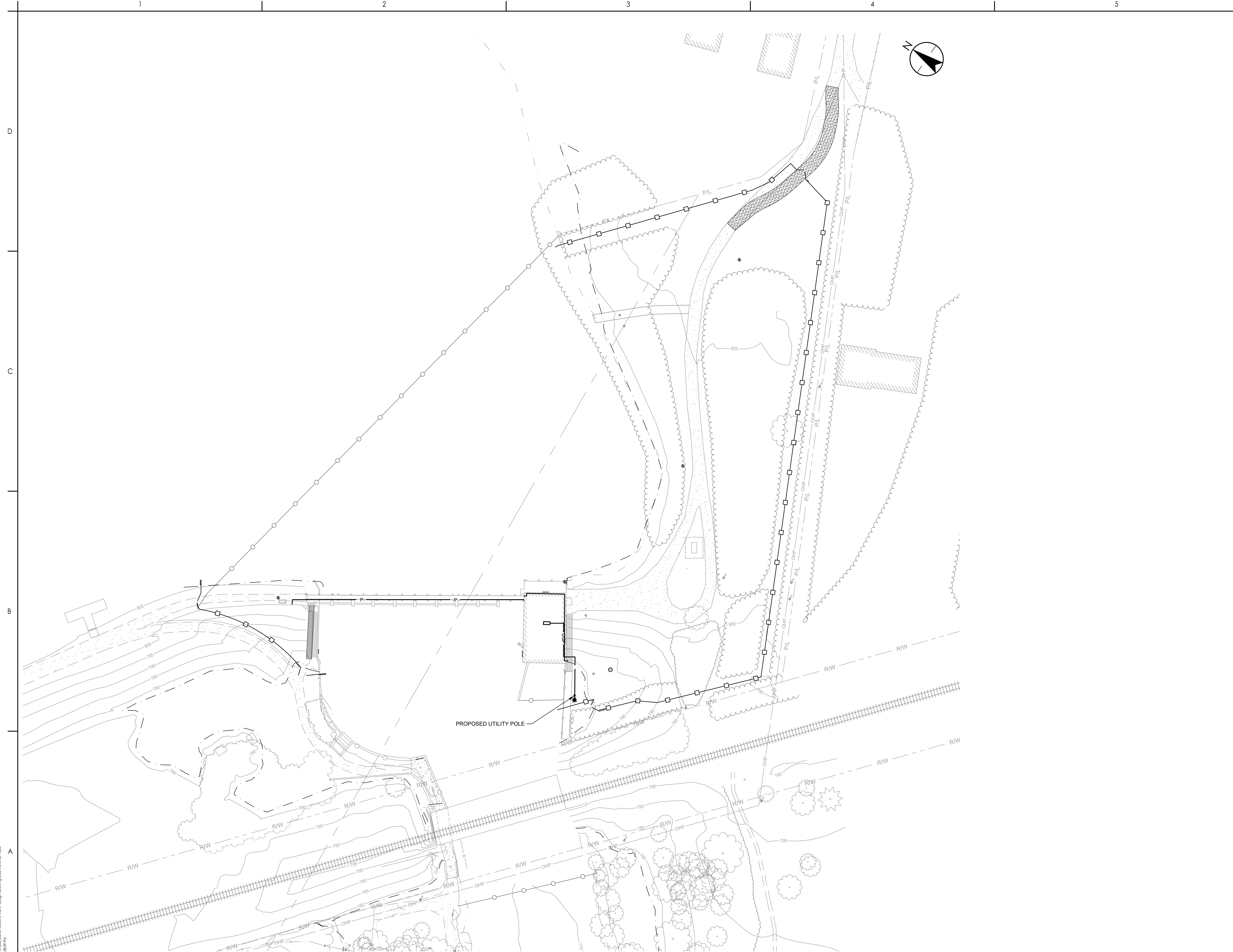
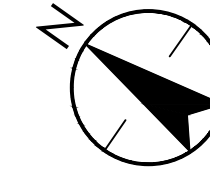

E	EGLE PERMIT SET	ERYVC	PJM	2026.03.11
D	REVISION PER EGLE REQUIREMENTS	ERYVC	PJM	2026.02.26
C	BID/PERMIT SET	ERYVC	PJM	2026.01.15
B	FERC REVIEW SET	ERYVC	PJM	2025.12.15
A	REVIEW SET	ERYVC	PJM	2025.10.14
Issued		By	Appd	YYYY.MM.DD

File Name: 151516E-102A	BWA	ERYVC	PJM	2025.08.10
	Dwn.	Dgdn.	Chkd.	YYYY.MM.DD

Permit/Seal

Client/Project Logo

Client/Project  
CITY OF ANN ARBOR

2026 BARTON DAM  
SECURITY IMPROVEMENTS

City of Ann Arbor

Title

POWERHOUSE PROPOSED EXTERIOR  
LIGHTING & SECURITY - PERMIT OVERVIEW

Project No. 2075151516	Scale 0 40' 80'
Revision Sheet 0 9 of 15	Drawing No. E-102P

EGLE  
WRP048825 v1.0  
Approved  
Issued On: 05/11/2026  
Expires On: 05/11/2026

U:\2025\151516\151516E-102A\20250810\20250810.dwg, 20250810 1:38:59 PM