

MORTGAGE SURVEY

Certified to: HURON VALLEY FINANCIAL.

Applicant: JONATHAN KELLER

Property Description:

Land in the City of Ann Arbor, Washtenaw County, Michigan, described as: Beginning at an iron pipe monument in the North and South quarter line of Section 5, Town 3 South, Range 6 East, 2170.6 feet South of the North quarter post of said section; thence Easterly 210.8 feet to an iron pipe; thence Northerly 83 feet for a place of Beginning; thence Northerly 83 feet to an iron pipe; thence Westerly 226.35 feet to the center of the highway; thence Southerly 83.36 feet; thence Easterly 218.58 feet to the Point of Beginning, the same being Lot 2 of State Street Highlands Subdivision, according to the unrecorded plat thereof, situated in the North half of Section 5, Pittsfield Township (now City of Ann Arbor), Washtenaw County, Michigan and being a part of the following described land: Commencing at an iron pipe monument in the North and South quarter line of Section 5, Town 3 South, Range 6 East, Meridian of Michigan, 2170.6 feet South of the North quarter post of said Section; thence Easterly along the line making a Southeasterly angle of 91 degrees 25 minutes 00 seconds with the said North and South quarter line, 1330.8 feet to an iron stake; thence Northerly deflecting 88 degrees 13 minutes to the left 392.09 feet to an iron post; thence Westerly parallel with the South line 1379.57 feet to an iron pipe and stone monument in the centerline of the public highway; thence Southerly deflecting 91 degrees 51 minutes 20 seconds to the left 393.62 feet to the Place of Beginning.

Note: The property description is as furnished by client.



NOTE: A BOUNDARY SURVEY IS NEEDED TO DETERMINE EXACT SIZE AND/OR LOCATION OF PROPERTY LINES, AND FENCE LOCATIONS.

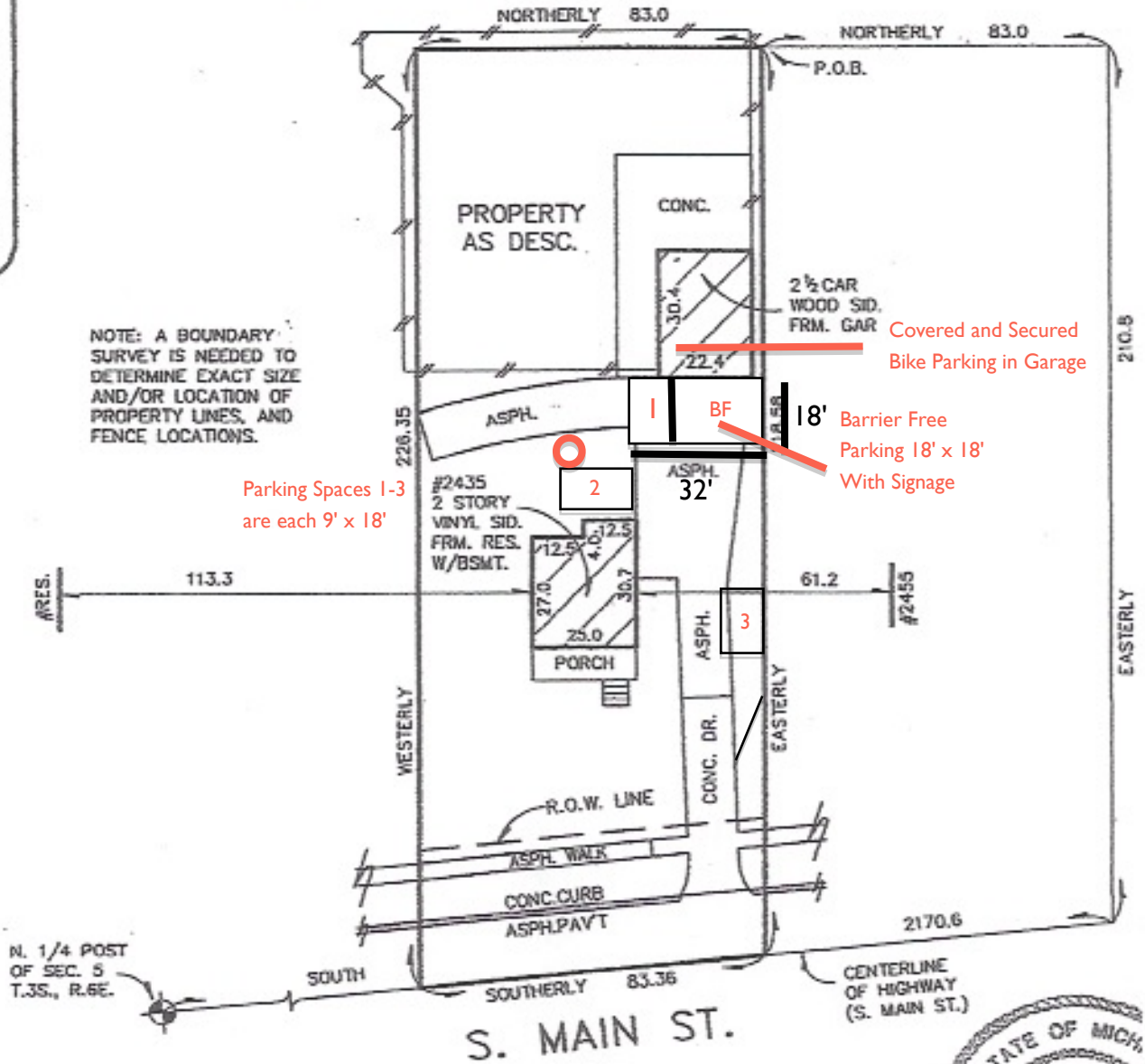

CERTIFICATE: We hereby certify that we have surveyed the above-described property in accordance with the description furnished for the purpose of a mortgage loan to be made by the aforementioned

