

PROJECT TITLE:  
**RENOVATION**

PROJECT LOCATION:  
**1114 JUDSON CT  
ANN ARBOR, MI**

SHEET TITLE:  
**NEW ELEVATIONS**  
1/4"=1'-0"

WORK:	DATE:	ISSUED FOR:	WORK:	DATE:	ISSUED FOR:	SHEET NO:
	8/22/23	DRAWN				408
						A4

**NEW SOUTH ELEVATION**

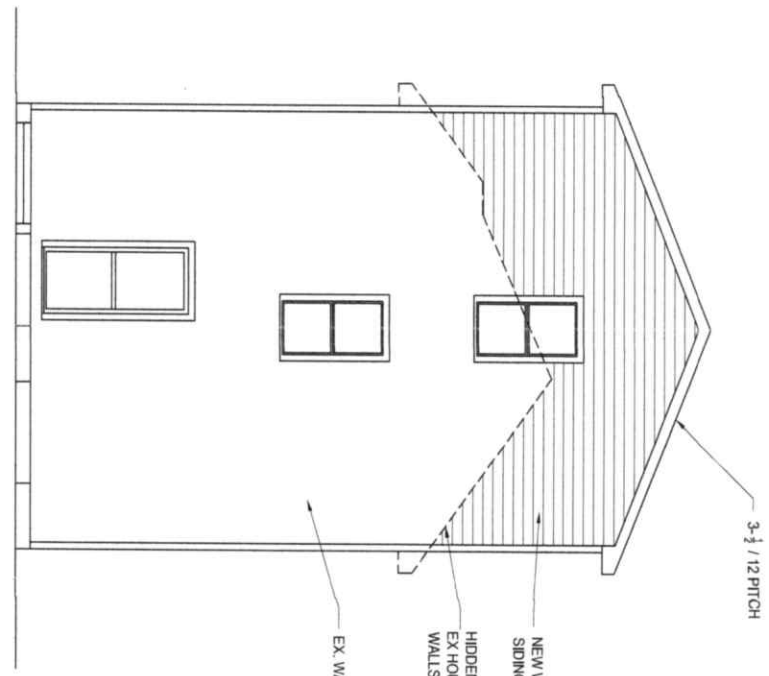

**NEW EAST ELEVATION**

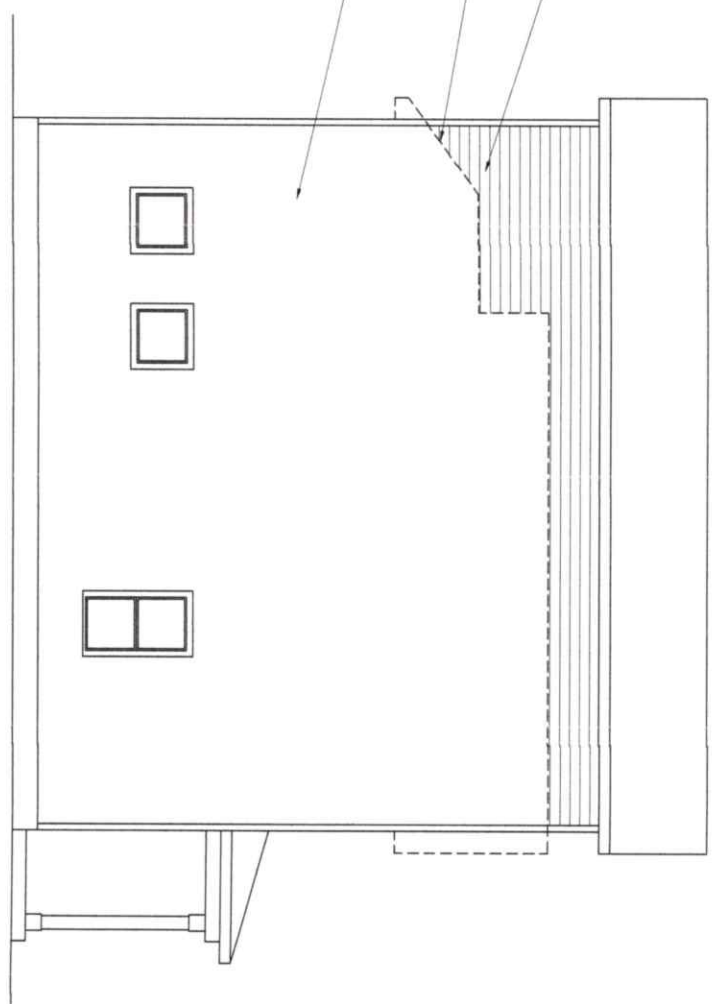

**James Dudzinski**  
ARCHITECT  
12306 Voile  
Sterling Heights, MI  
Ph: (586) 964-6930

PROJECT TITLE  
**RENOVATION**

PROJECT LOCATION  
**1114 JUDSON CT  
ANN ARBOR, MI**

SHEET TITLE  
**NEW SECTIONS  
1/4"=1'-0"**

WORK	DATE	ISSUED FOR	WORK	DATE	ISSUED FOR	SHEET NO.
	8/22/23	DRAWN				3478
						A5

1 SECTION  
AS

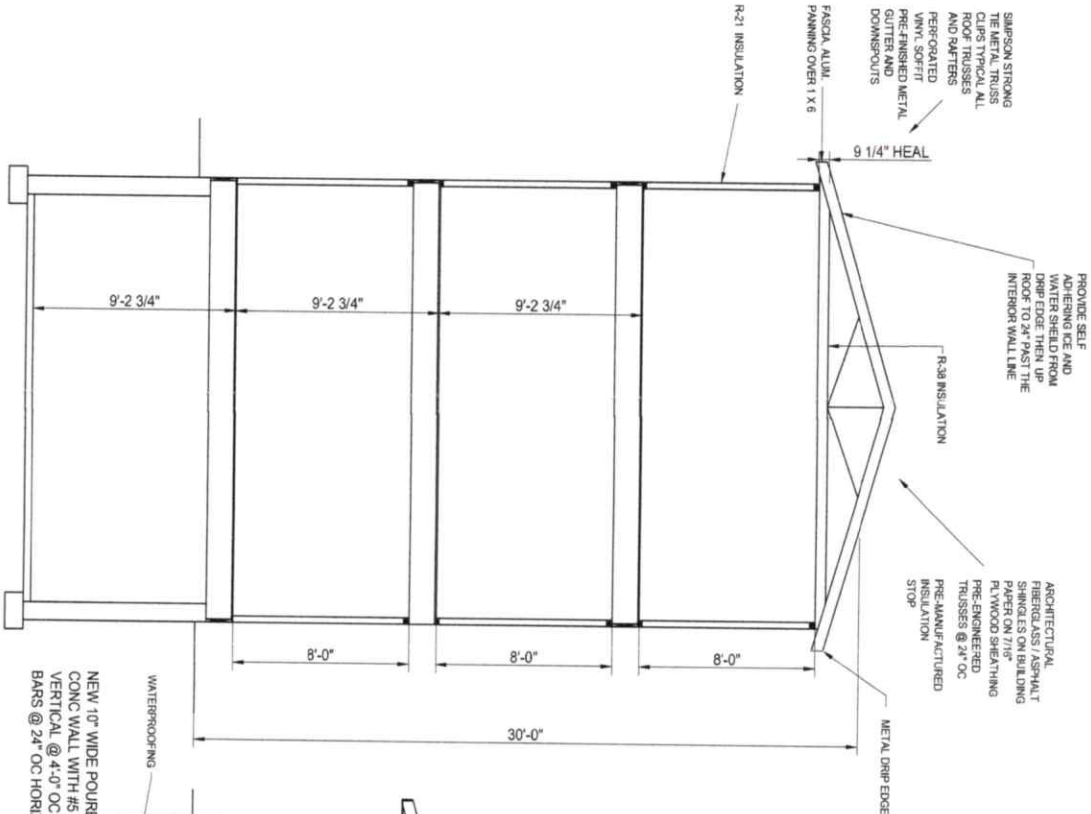

2 SECTION  
AS

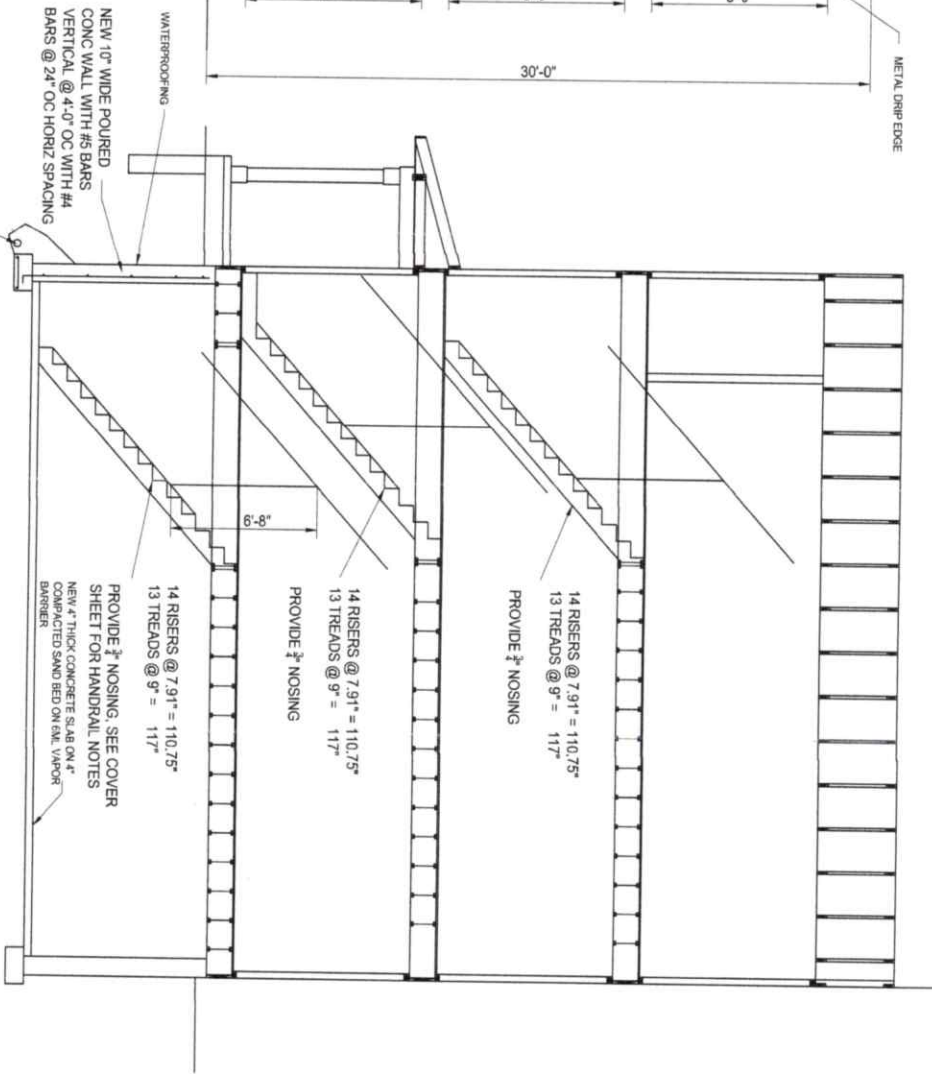

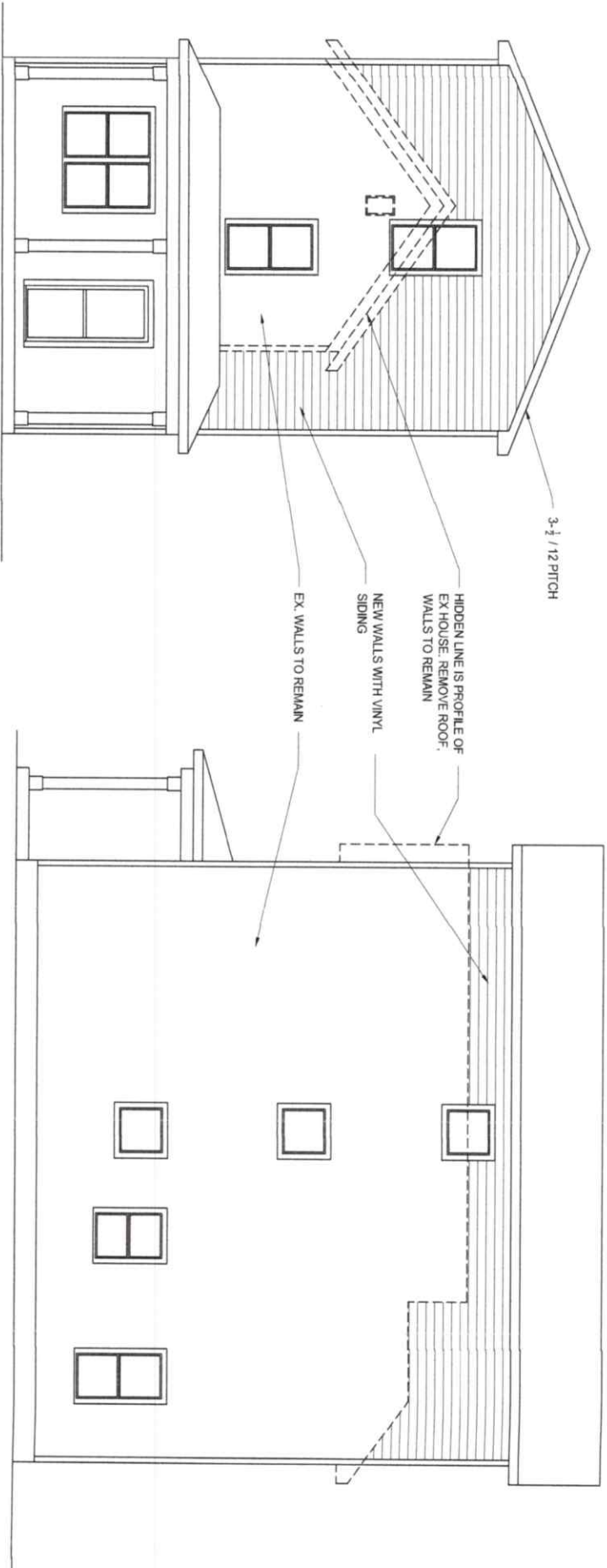

NEW NORTH ELEVATION

NEW WEST ELEVATION

**James Dudzinski**  
 ARCHITECT  
 12306 Volpe  
 Sterling Heights, MI  
 PH. (586) 864-6930

PROJECT TITLE  
**RENOVATION**

PROJECT LOCATION  
**1114 JUDSON CT  
 ANN ARBOR, MI**

SHEET TITLE  
**NEW ELEVATIONS**  
 1/4"=1'-0"

MARK	DATE	ISSUED FOR	MARK	DATE	ISSUED FOR	SHEET NO
	8/22/23	DRAWN				6078
						A6

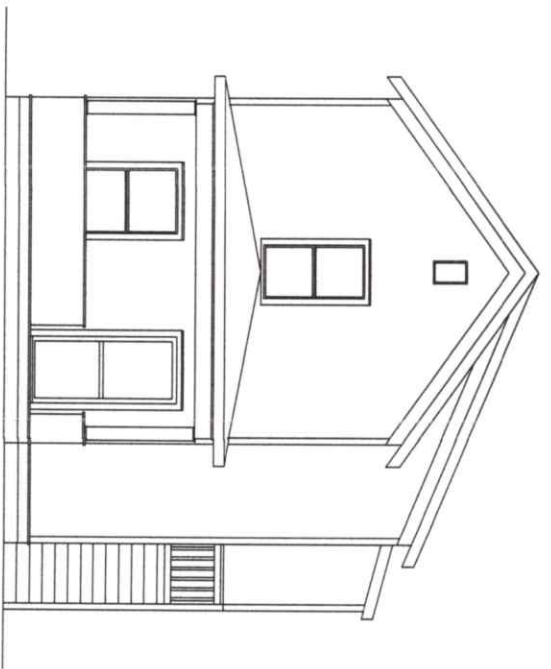

EXISTING NORTH ELEVATION

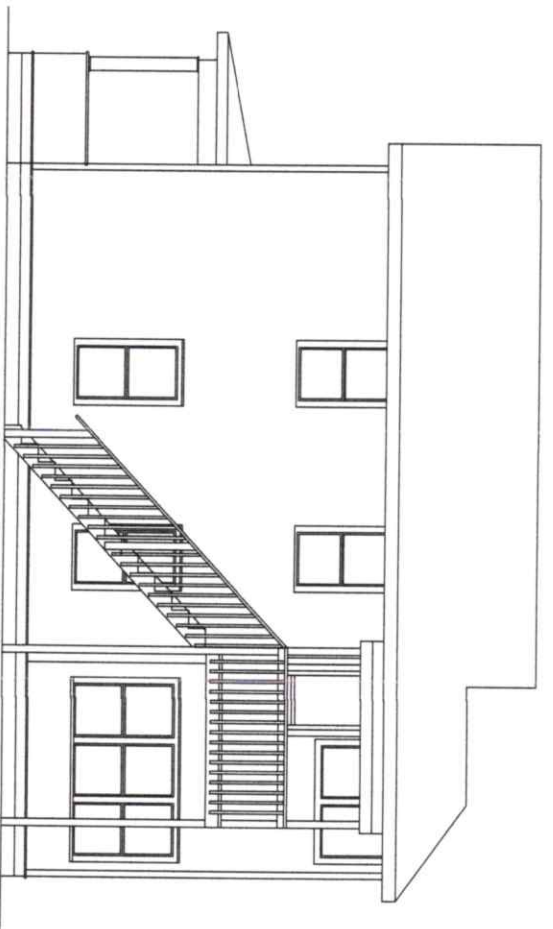

EXISTING WEST ELEVATION

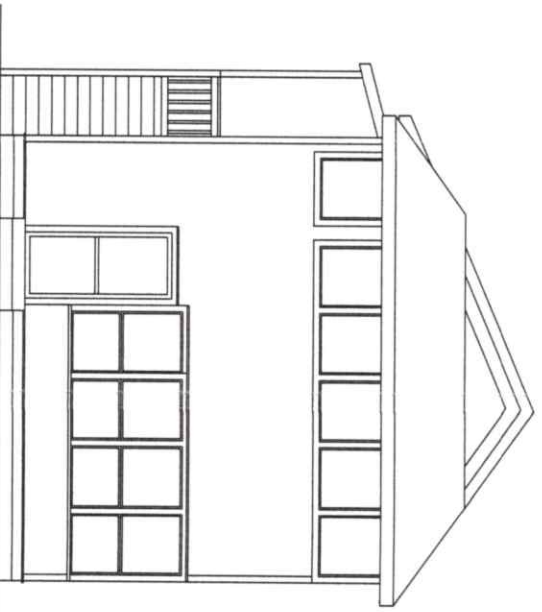

EXISTING SOUTH ELEVATION

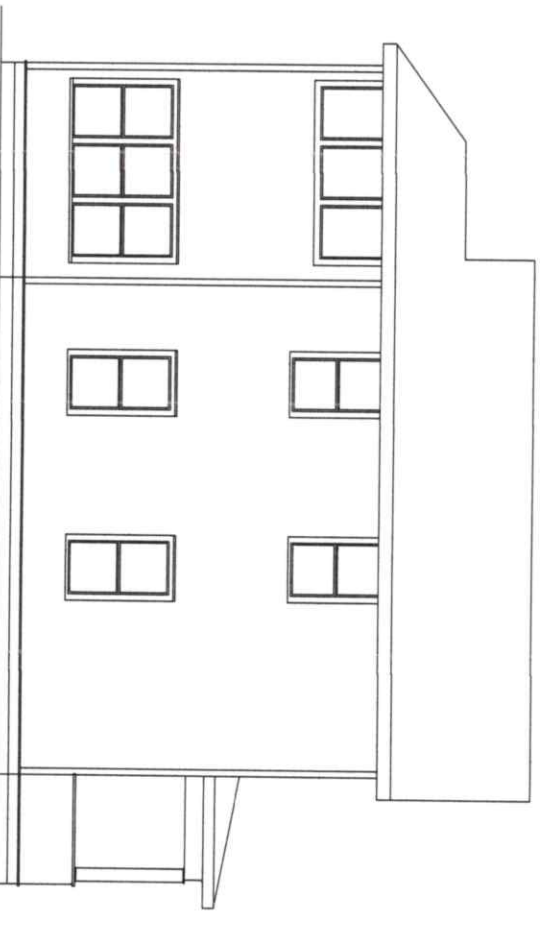

EXISTING EAST ELEVATION

**James Dudzinski**  
 ARCHITECT  
 12306 Voipe  
 Farmington Hills, MI  
 Ph: (248) 864-6930

PROJECT TITLE  
**RENOVATION**

PROJECT LOCATION  
**1114 JUDSON CT  
 ANN ARBOR, MI**

SHEET TITLE  
**EXISTING ELEVATIONS**  
 1/4"=1'-0"

DATE	ISSUED FOR	DATE	ISSUED FOR	SHEET NO.
8/22/23	DRAWN			7 OF 8
				A7