

MILLER CREEK ANN ARBOR DRAIN PEPPER PIKE STREAMBANK REPAIR PLAN

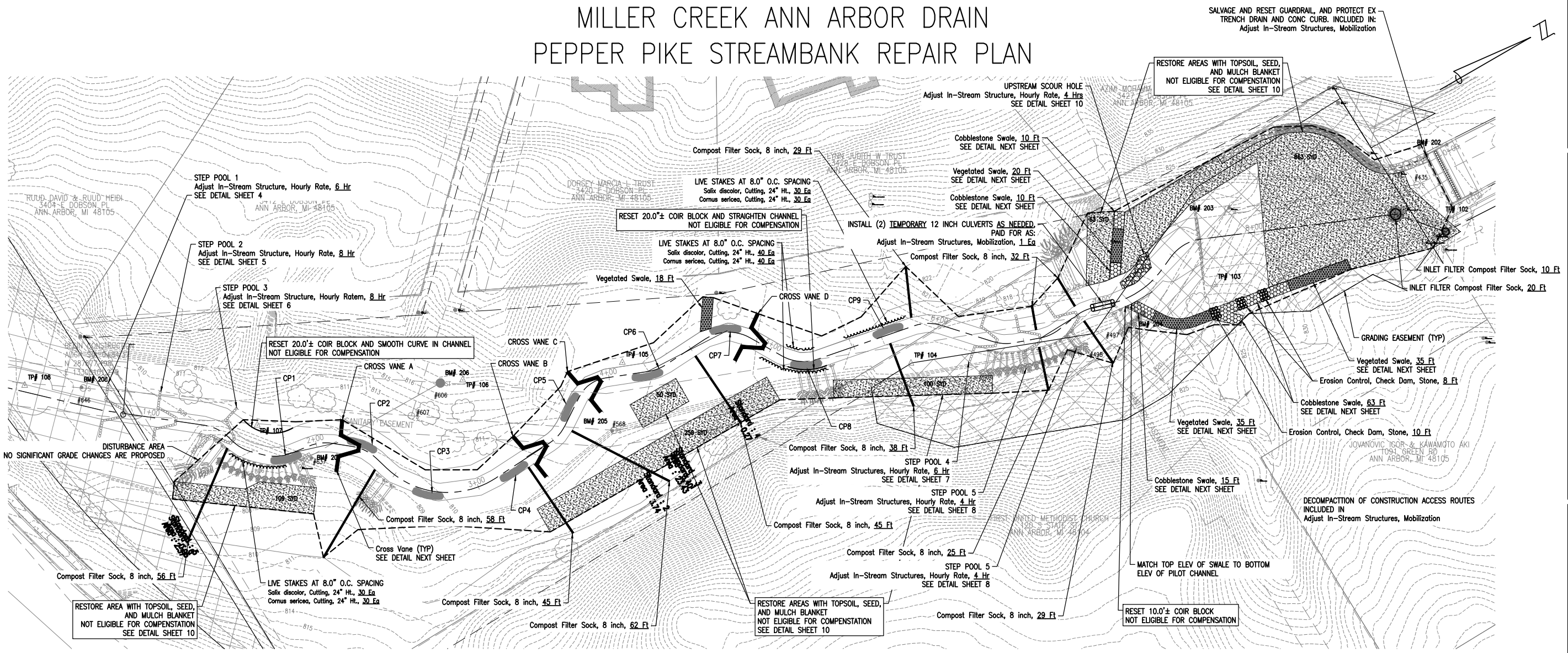

REVISIONS
 REVISED 10/7/2021 PER WQRC COMMENTS
 REVISED 10/29/2021 PER EGLE COMMENTS
 ...

DATE: 01/15/2021
 SHEET: 0115-1500
 PROJ. NO.: 0115-1500
 PROJ. NAME: MILLER CREEK ANN ARBOR-PEPPER PIKE STREAM RELOCATION
 CITY/VILLAGE/TOWNSHIP: ANN ARBOR
 COUNTY: WASHTENAW
 CAD: MFS
 SCALE: 1"=40'
 H: 17'-0"
 V: 17'-0"
 MORE DATA: VERT DATUM: NAVD 83
 RAD: 58'

WASHTENAW COUNTY WATER RESOURCES COMMISSIONER
 MILLER CREEK ANN ARBOR-PEPPER PIKE STREAM RELOCATION
 PEPPER PIKE STREAMBANK REPAIR PLAN

SCALE WRD

| CATEGORY 1 - NOT ELIGIBLE FOR COMPENSATION | | | CATEGORY 2 - HOURLY ADJUSTMENTS IN CONTRACT | | | CATEGORY 3 - UNIT PRICE ADJUSTMENTS IN CONTRACT | | | CATEGORY 4 - ADDITIONS TO CONTRACT | | |
|--|------|--|---|------|---|---|------|----------------------------------|------------------------------------|------|-----------------------------------|
| TOTAL | UNIT | DESCRIPTION | TOTAL | UNIT | DESCRIPTION | TOTAL | UNIT | DESCRIPTION | TOTAL | UNIT | DESCRIPTION |
| 1 | LSUM | Native Connections Forested Wetland Establishment Mix (Customized) | 40 | Hr | Adjust In-Stream Structures, Hourly Rate | 370 | Ea | Salix discolor, Cutting, 24" Ht. | 26 | Ft | Erosion Control, Check Dam, Stone |
| 1435 | Syd | Topsoil Surface, Furn, 4 inch | 1 | LSUM | Adjust In-Stream Structures, Mobilization | 370 | Ea | Salix discolor, Cutting, 24" Ht. | 72 | Syd | Cobblestone Swale |
| 265 | Syd | BioNet C125BN Erosion Control Blanket | | | | | | | 60 | Syd | Vegetated Swale |
| | | | | | | | | | 18 | Cyd | Cobblestone, Natural, 2-4 inch |
| | | | | | | | | | 4 | Ea | Cross Vane |
| | | | | | | | | | 449 | Ft | Compost Filter Sock, 8 inch |

SEE BOXED CALLOUTS FOR WORK NOT ELIGIBLE FOR COMPENSATION



Know what's below.
Call before you dig.

WRP017358 v1.1
 Approved
 Issued On: 01/15/2020
 Expires On: 01/15/2025

DRAWING PATH: P:\0101_01250115170940_Pepper's_PipeDrawings\CivilMisc\Maps_Presentations\Repair_Plans.dwg Oct 29, 2021 1:13:20pm

COPYRIGHT 2017 OHM ALL DRAWINGS AND WRITTEN MATERIALS APPEARING HEREIN CONSTITUTE THE ORIGINAL AND UNPUBLISHED WORK OF OHM AND THE SAME MAY NOT BE DUPLICATED, DISTRIBUTED, OR DISCLOSED WITHOUT PRIOR WRITTEN CONSENT OF OHM

PEPPER PIKE STREAMBANK REPAIR PERMANENT EROSION CONTROL DETAILS

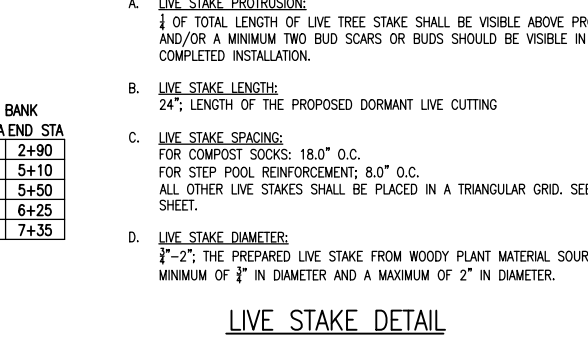
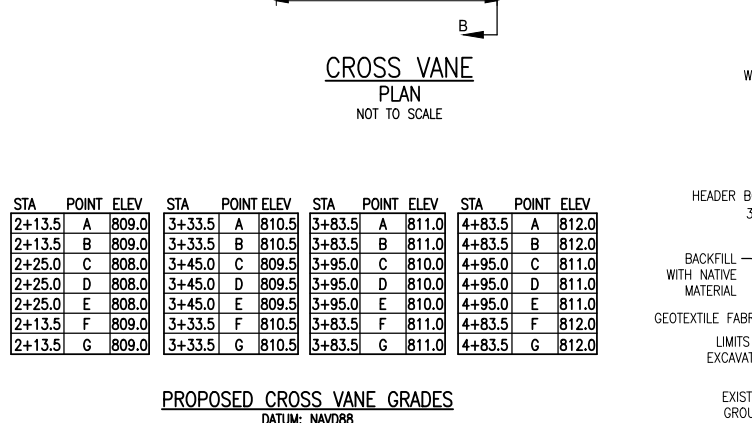
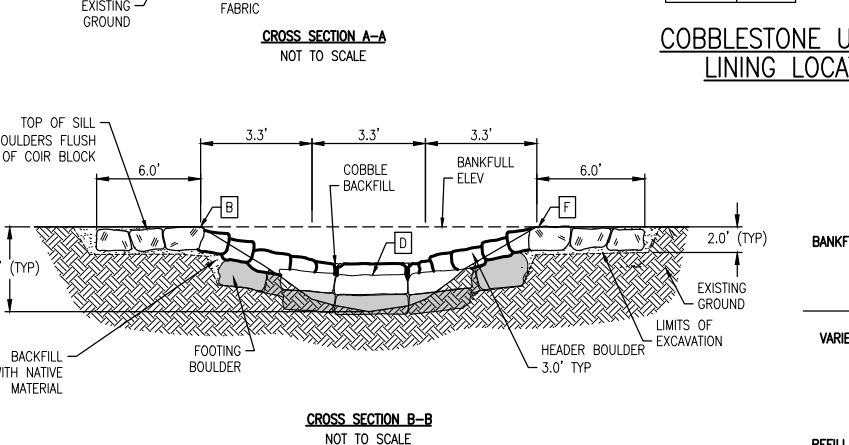
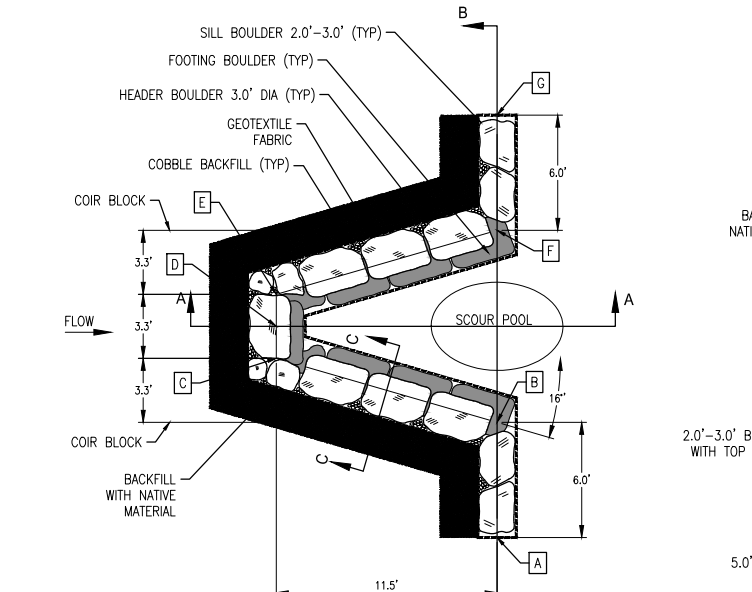
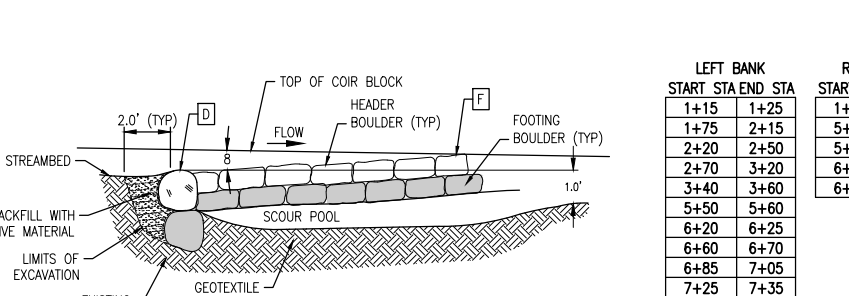
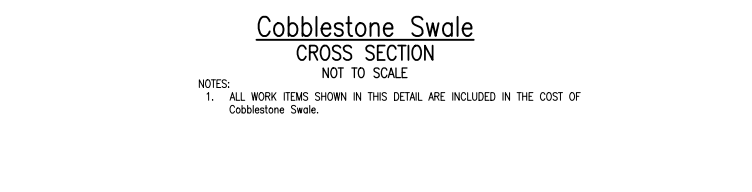
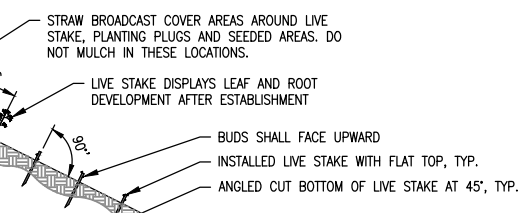
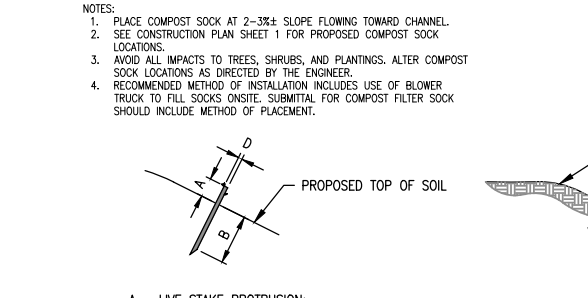
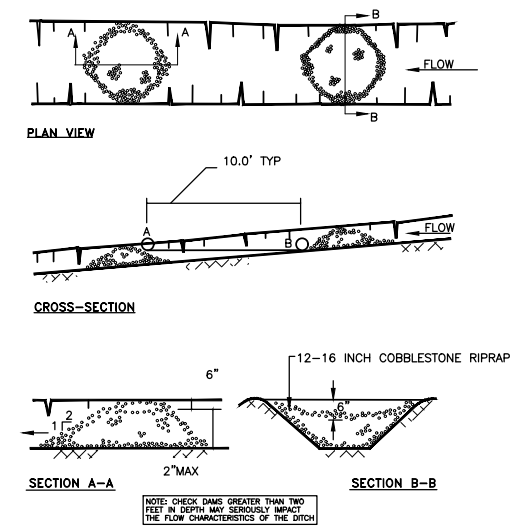
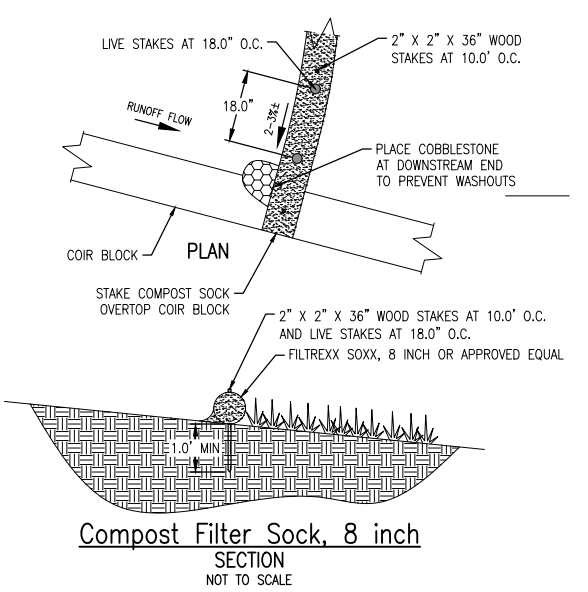
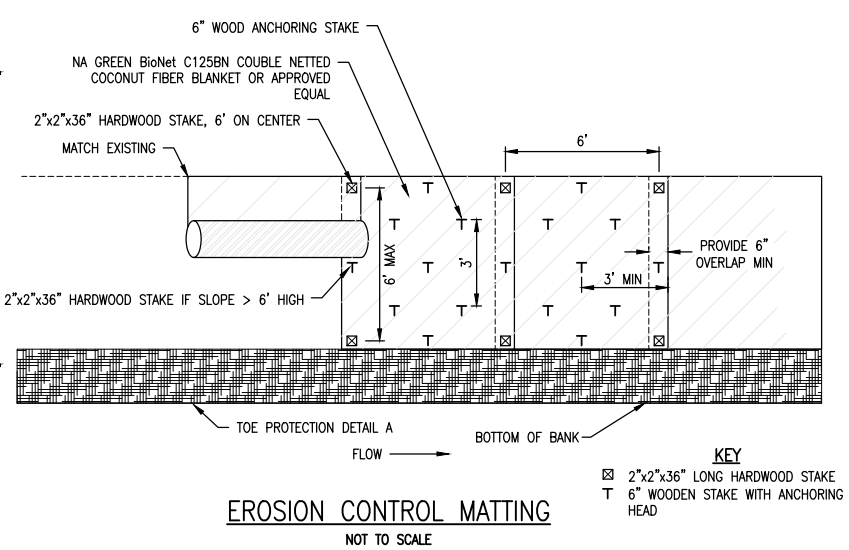
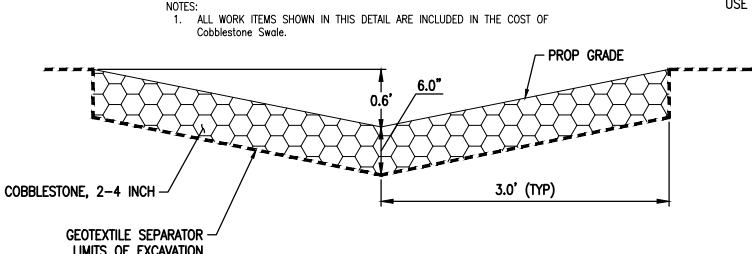
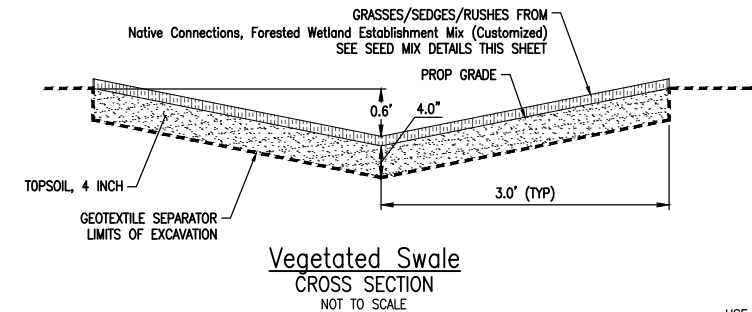

Native Connections Forested Wetland Establishment Mix (Customized)

| Grasses, Sedges, Rushes, etc. | Common Name | PLS Oz/A | Total PLS Oz. | Seeds per sq. ft. | % by weight | % by native seeds | C-Value | Wetland Code | Conserv. |
|-------------------------------|-----------------------------|--------------|---------------|-------------------|---------------|-------------------|---------|--------------|----------|
| Bromus ciliatus | Fringed Brome | 8.00 | 12.00 | 1.84 | 8.33% | 2.30% | 6 | FACW | - |
| Calamagrostis canadensis | Bluejoint Grass | 0.50 | 0.75 | 3.21 | 0.52% | 4.02% | 3 | OBL | - |
| Carex canosus | Brittle Sedge | 2.00 | 3.00 | 1.38 | 2.09% | 1.72% | 5 | OBL | - |
| Carex flaccid | Frank's Sedge | 2.00 | 3.00 | 0.78 | 2.09% | 0.88% | 4 | OBL | SC |
| Carex stipata | Awn-fruited Sedge | 2.00 | 3.00 | 1.66 | 2.09% | 1.95% | 1 | OBL | - |
| Carex vulpinoidea | Fox Sedge | 2.00 | 3.00 | 4.59 | 2.09% | 5.75% | 1 | OBL | - |
| Elymus riparius | Riverbank Wild Rye | 4.00 | 6.00 | 0.64 | 4.00% | 0.80% | 8 | FACW | - |
| Elymus virginicus | Virginia Wild Rye | 50.00 | 75.00 | 6.44 | 52.19% | 6.03% | 4 | FACW | - |
| Glyceria striata | Fowl Mann Grass | 1.00 | 1.50 | 3.67 | 1.04% | 4.60% | 4 | OBL | - |
| Juncus effusus | Soft Rush | 0.30 | 0.45 | 6.89 | 0.31% | 8.62% | 3 | OBL | - |
| Scirpus cyperinus | Wood Grass | 0.20 | 0.30 | 7.81 | 0.21% | 9.77% | 5 | OBL | - |
| | Grasses Oz per Acre | 72.00 | | 37.19 | 75.16% | 46.55% | | | |
| | Grasses Lbs per Acre | 4.50 | | 37.19 | 75.16% | 46.55% | | | |

| Forbs, Shrubs, Vines, etc. | Common Name | PLS Oz/A | Total PLS Oz. | Seeds per sq. ft. | % by weight | % by native seeds | C-Value | Wetland Code | Conserv. |
|---------------------------------------|----------------------------|--------------|---------------|-------------------|---------------|-------------------|---------|--------------|----------|
| Acidimometum altissimum (Verbena sp.) | Wingstem | 1.75 | 2.63 | 0.38 | 1.83% | 0.45% | 4 | FACW | - |
| Angelica atropurpurea | Angelica | 2.25 | 3.38 | 0.28 | 2.35% | 0.35% | 6 | OBL | - |
| Aster novae-angliae | New England Aster | 0.50 | 0.75 | 0.76 | 0.52% | 0.95% | 3 | FACW | - |
| Aster paniculatus | Swamp Aster | 0.25 | 0.38 | 0.46 | 0.26% | 0.57% | 5 | OBL | - |
| Bidens frondosa | Devil's Beggarticks | 0.25 | 0.38 | 0.28 | 0.26% | 0.04% | 1 | FACW | - |
| Cassia hebecarpa | Wild Senna | 3.75 | 5.63 | 0.12 | 3.91% | 0.15% | 5 | FACW | - |
| Cephalanthus occidentalis | Buttonbush | 1.50 | 2.25 | 0.37 | 1.36% | 0.47% | 7 | OBL | - |
| Bonessetia | Bonesset | 0.75 | 1.13 | 2.75 | 0.78% | 3.45% | 4 | FACW | - |
| Helianthus autumnalis | Sneezeweed | 3.00 | 4.50 | 6.68 | 3.13% | 11.21% | 5 | FACW | - |
| Iris virginica | Southern Blue Flag Iris | 0.75 | 1.13 | 0.02 | 0.78% | 0.02% | 5 | OBL | - |
| Lobelia siphilitica | Great Blue Lobelia | 0.25 | 0.38 | 0.27 | 0.26% | 3.59% | 4 | FACW | - |
| Monarda virginiana | Monkey Flower | 1.50 | 2.25 | 15.84 | 0.81% | 19.83% | 5 | OBL | - |
| Monarda fistulosa | Wild Bergamot | 1.50 | 2.25 | 2.41 | 1.57% | 3.02% | 2 | FACW | - |
| Panicum digitatum | Foxglove Beardtongue | 1.20 | 1.80 | 3.58 | 1.25% | 4.48% | 2 | FACW | - |
| Physostegia virginiana | Obedient Plant | 1.00 | 1.50 | 0.25 | 1.04% | 0.32% | 8 | FACW | - |
| Rudbeckia laciniata | Golden Glow | 1.50 | 2.25 | 0.48 | 1.57% | 0.60% | 6 | FACW | - |
| Salicaria obovata | Ohio Goldenrod | 1.00 | 1.50 | 2.53 | 1.04% | 3.16% | 8 | OBL | - |
| Scirpus atrovirens | Golden Alumnus | 2.50 | 3.75 | 0.63 | 2.81% | 0.79% | 6 | FACW | - |
| Zizia aurea | Forbes Oz per Acre | 23.80 | | 42.70 | 24.84% | Total | | | |
| | Forbes Lbs per Acre | 1.49 | | 42.70 | 24.84% | 53.45% | | | |

| Annuals, Temp Nurse Crop, etc. | Common Name | PLS Oz/A | Total PLS Oz. | Temp Seeds per sq. ft. |
|--------------------------------|--------------------------|---------------|---------------|------------------------|
| Annual Rye | Annual Rye | 80.00 | 120.00 | 24.79 |
| Lolium multiflorum | Seed Oats | 320.00 | 480.00 | 7.35 |
| Avetia sativa | Temp Oz per Acre | 400.00 | | 32.14 |
| | Temp Lbs per Acre | 25.00 | | |

| Total PLS Lbs/Acre 'Natives' | Total Lbs/Acre 'ALL' | Mix 'Natives' weight (lbs) | seed/seed/ft | Avg C |
|------------------------------|----------------------|----------------------------|--------------|-------|
| 5.99 | 30.99 | 24.84% | 53.45% | 24.14 |
| 1.50 | 8.48 | 75.16% | 46.55% | 24.14 |
| 46.48 | 46.48 | | | |

| Total per acre | % Forb | % Grasses | weight (lbs) | seed/seed/ft |
|----------------|--------|-----------|--------------|--------------|
| 30.99 | 4.80% | 38.11% | 112.03 | |
| 8.48 | 14.52% | 33.20% | 48.48 | |
| 46.48 | 80.68% | 28.69% | 160.51 | |

NOTES: Species subject to availability at time of order. All species to be adjusted to 100% PLS (Pure Live Seed).

OHM
ARCHITECTS ENGINEERS PLANNERS

34000 Plymouth Road
Livonia, MI 48150
P (734) 522-6711 | F (734) 522-6427

OHM-ADVISORS.COM

REVISIONS

NO. DATE

1. 10/27/2021 PER WCVRC COMMENTS

2. 10/29/2021 PER EGLE COMMENTS

3. 11/11/2021

4. 11/11/2021

5. 11/11/2021

6. 11/11/2021

7. 11/11/2021

8. 11/11/2021

9. 11/11/2021

10. 11/11/2021

11. 11/11/2021

12. 11/11/2021

13. 11/11/2021

14. 11/11/2021

15. 11/11/2021

16. 11/11/2021

17. 11/11/2021

18. 11/11/2021

19. 11/11/2021

20. 11/11/2021

21. 11/11/2021

22. 11/11/2021

23. 11/11/2021

24. 11/11/2021

25. 11/11/2021

26. 11/11/2021

27. 11/11/2021

28. 11/11/2021

29. 11/11/2021

30. 11/11/2021

31. 11/11/2021

32. 11/11/2021

33. 11/11/2021

34. 11/11/2021

35. 11/11/2021

36. 11/11/2021

37. 11/11/2021

38. 11/11/2021

39. 11/11/2021

40. 11/11/2021

41. 11/11/2021

42. 11/11/2021

43. 11/11/2021

44. 11/11/2021

45. 11/11/2021

46. 11/11/2021

47. 11/11/2021

48. 11/11/2021

49. 11/11/2021

50. 11/11/2021

51. 11/11/2021

52. 11/11/2021

53. 11/11/2021

54. 11/11/2021

55. 11/11/2021

56. 11/11/2021

57. 11/11/2021

58. 11/11/2021

59. 11/11/2021

60. 11/11/2021

61. 11/11/2021

62. 11/11/2021

63. 11/11/2021

64. 11/11/2021

65. 11/11/2021

66. 11/11/2021

67. 11/11/2021

68. 11/11/2021

69. 11/11/2021

70. 11/11/2021

71. 11/11/2021

72. 11/11/2021

73. 11/11/2021

74. 11/11/2021

75. 11/11/2021

76. 11/11/2021

77. 11/11/2021

78. 11/11/2021

79. 11/11/2021

80. 11/11/2021

81. 11/11/2021

82. 11/11/2021

83. 11/11/2021

84. 11/11/2021

85. 11/11/2021

86. 11/11/2021

87. 11/11/2021

88. 11/11/2021

89. 11/11/2021

90. 11/11/2021

91. 11/11/2021

92. 11/11/2021

93. 11/11/2021

94. 11/11/2021

95. 11/11/2021

96. 11/11/2021

97. 11/11/2021

98. 11/11/2021

99. 11/11/2021

100. 11/11/2021

101. 11/11/2021

102. 11/11/2021

103. 11/11/2021

104. 11/11/2021

105. 11/11/2021

106. 11/11/2021

107. 11/11/2021

108. 11/11/2021

109. 11/11/2021

110. 11/11/2021

111. 11/11/2021

112. 11/11/2021

113. 11/11/2021

114. 11/11/2021

115. 11/11/2021

116. 11/11/2021

117. 11/11/2021

118. 11/11/2021

119. 11/11/2021

120. 11/11/2021

121. 11/11/2021

122. 11/11/2021

123. 11/11/2021

124. 11/11/2021

125. 11/11/2021

126. 11/11/2021

127. 11/11/2021

128. 11/11/2021

129. 11/11/2021

130. 11/11/2021

131. 11/11/2021

132. 11/11/2021

133. 11/11/2021

134. 11/11/2021

135. 11/11/2021

136. 11/11/2021

137. 11/11/2021

138. 11/11/2021

139. 11/11/2021

140. 11/11/2021

141. 11/11/2021

142. 11/11/2021

143. 11/11/2021

144. 11/11/2021

145. 11/11/2021

146. 11/11/2021

147. 11/11/2021

148. 11/11/2021

149. 11/11/2021

150. 11/11/2021

151. 11/11/2021

152. 11/11/2021

153. 11/11/2021

154.

PEPPER PIKE STREAMBANK REPAIR EROSION CONTROL NOTES AND TEMPORARY EROSION CONTROL DETAILS

SOIL EROSION PERMIT NOTES

PROJECT NARRATIVE

THE NATURE OF THE REPAIRS INCLUDES EROSION AND SEDIMENTATION CONTROL. A COMBINATION OF EXCESSIVE RAINFALL AND THE UNVEGETATED CONDITION OF THE CONSTRUCTION SITE IN THE SPRING OF 2021 RESULTED IN SEVERE EROSION OF THE CONSTRUCTED STREAM CHANNEL AND ADJACENT BANKFULL SHELF. THE PROPOSED REPAIR PLANS INCLUDE A VARIETY OF PERMANENT EROSION CONTROL MEASURES TO MINIMIZE EROSION OF THE STREAM CHANNEL AND PREVENT THE DOWNSTREAM MIGRATION OF TOPSOIL. THESE MEASURES INCLUDE COBBLESTONE AND VEGETATED SWALES, COMPOST FILTER SOCKS, COBBLESTONE CHECK DAMS, EROSION CONTROL MATTING, SEEDING, CROSS VANES, LIVE STAKES, AND COIR BLOCK INSTALLATION. NO SIGNIFICANT PERMANENT GRADE CHANGES ARE PROPOSED. MINOR EXCAVATION AND GRADING ARE REQUIRED FOR CROSS VANE REPAIRS/INSTALLATION. TOPSOIL WILL BE ADDED TO THE AREAS INDICATED ON THE PLANS. ANY TOPSOIL OR MATERIAL STOCKPILES SHALL BE COMPLETELY ENCLOSED WITH SILT FENCE (SEE DETAIL THIS SHEET) AND OUTSIDE THE FLOODPLAIN, AS DIRECTED BY THE ENGINEER. RUTS FROM CONSTRUCTION EQUIPMENT SHALL BE SMOOTHED AND GRADED TO ENSURE POSITIVE DRAINAGE WITHOUT POOLING WATER. DEWATERING IS NOT ANTICIPATED FOR STREAMBANK REPAIR WORK.

PARCEL DETAILS

- OWNER: CITY OF ANN ARBOR C/O PARKS DEPARTMENT - P.O. BOX 8647 ANN ARBOR, MI 48102.
- PARCEL ID: 09-09-23-302-058
- LEGAL DESCRIPTION:

A PARCEL OF LAND BEING PART OF LAND SITUATED IN THE SW 1/4 OF SECTION 23, TOWN 2 SOUTH, RANGE 6 EAST, CITY OF ANN ARBOR, WASHTENAW COUNTY, MICHIGAN, MORE PARTICULARLY DESCRIBED AS FOLLOWS:

COMMENCING AT THE S 1/4 CORNER OF SAID SECTION 23; THENCE S 89°05'30" W 500.0 FEET ALONG THE SOUTH LINE OF SAID SECTION 23 TO THE POINT OF BEGINNING; THENCE CONTINUING ALONG SAID SOUTH LINE S 89°05'30" W 257.0 FEET; HENCE N 26°41'10" E 190.87 FEET; THENCE N 43°26'15" W 279.95 FEET; THENCE 20.01 FEET ALONG A CURVE TO THE LEFT HAVING A RADIUS OF 276.0 FEET, CENTRAL ANGLE 04°09'12", CHORD BEARS N 45°05'58" E 20.0 FEET; THENCE S 43°26'15" E 273.23 FEET; THENCE N 26°41'10" E 148.32 FEET; THENCE N 18°35'50" E 213.0 FEET; THENCE N 02°52'40" E 156.36 FEET; THENCE N 88°58'00" E 10.0 FEET; THENCE S 00°47'20" E 676.27 FEET TO THE POINT OF BEGINNING.

- DRAIN NAME: MILLERS CREEK ANN ARBOR DRAIN
- TEMPORARY EASEMENTS ARE INCLUDED AS SUPPORTING DOCUMENTATION. ALL WORK TO BE COMPLETED AS A CONTINUATION OF THE ORIGINAL STREAMBANK CONSTRUCTION.

SOIL TYPES

MnF - MIAMI LOAM, 25-35% SLOPES
Hn - HOUGHTON MUCK, DISINTEGRATION MORAIN, 0-2% SLOPES (0.16 Ac of Disturbed Area)
WawabC - WAWASEE LOAM, 2-6% SLOPES (0.16 Ac of Disturbed Area)
WawabE - WAWASEE LOAM, 18-25% SLOPES (0.16 Ac of Disturbed Area)

SUGGESTED SEQUENCE OF CONSTRUCTION

- REMOVE GUARDRAIL AS NEEDED AND PLATE TRENCH DRAIN TO PREVENT DAMAGE BY CONSTRUCTION EQUIPMENT.
- ESTABLISH CONSTRUCTION ACCESS OFF PEPPER PIKE STREET. ADD AGGREGATE AS NEEDED.
- CONSTRUCT TEMPORARY CULVERT CROSSING.
- INSTALL COMPOST FILTER SOCKS AROUND INLETS.
- PROCEED WITH CROSS VANE REPAIRS, CHANNEL RECONSTRUCTION, TOPSOILING, SEEDING, AND COMPOST FILTER SOCK INSTALLATION. START AT THE DOWNSTREAM END AND WORK UPSTREAM. ENSURE FINAL GRADING IS SMOOTH, FREE OF TIRE RUTS, AND FREELY DRAINING WITHOUT PONDING WATER.
- CLEAN UP SITE AND REMOVE TEMPORARY CULVERT CROSSING. REINSTALL GUARDRAIL AND DEMOBILIZE.

MAINTENANCE

THE OWNER IS RESPONSIBLE FOR THE MAINTENANCE OF THE PROPOSED IMPROVEMENTS. VISUAL INSPECTION OF THE SCOUR POOLS, STREAM CHANNEL, CROSS VANES, STEP POOLS, ETC SHOULD BE PERFORMED ANNUALLY OR AS NEEDED. THE OWNER IS RESPONSIBLE FOR ANY NEEDED REPAIRS AND MAINTENANCE INCLUDING SEDIMENT REMOVAL, RESETTING OF BOULDERS, SELECTIVE COBBLESTONE BACKFILL OF VOIDS, ETC.

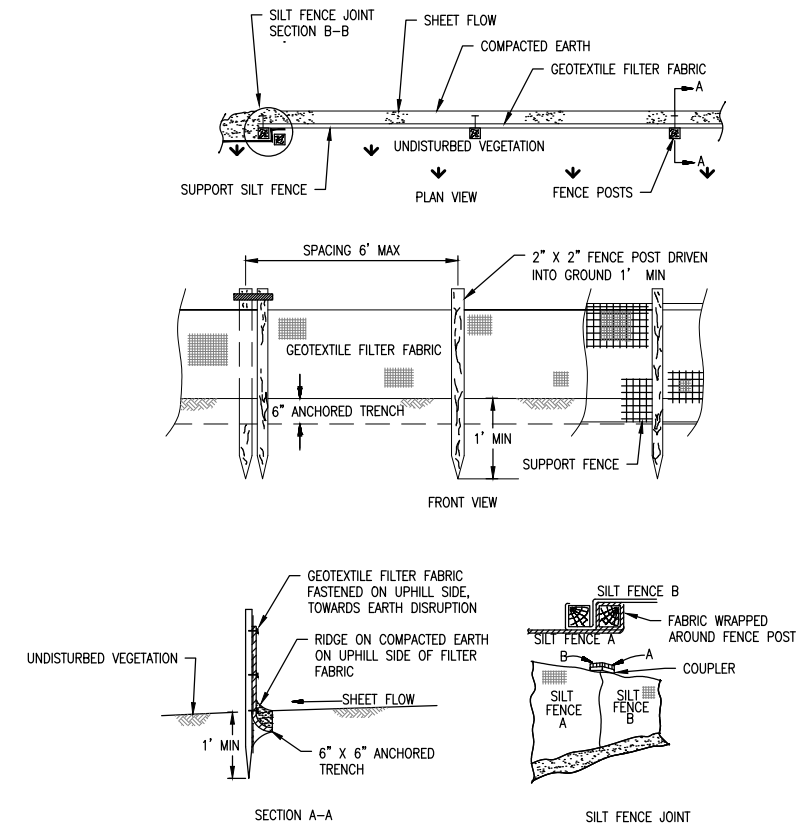

SILT FENCE DETAIL

FOR TEMPORARY TOPSOIL STOCKPILES
INCLUDED IN THE COST OF Topsoil Surface, Furn, 4 inch
ALL OTHER EROSION CONTROL DETAILS ARE PERMANENT AND SHOWN ON SHEET 2

REVISIONS
REVISED 10/7/2021 PER WOVRC COMMENTS

VERT DATUM
WAD 98

WAD 98

SCALE
V: 1"=4'

H: 1"=4'

CITY/VILLAGE/TOWNSHIP
ANN ARBOR

COUNTY
WASHTENAW

CAD
MPS

PROJ LDR
WMI

ENG
—

PROJ NUMBER
0715-1500

DATE
01/20/2021

SHEET
3

OF 10

WASHTENAW COUNTY WATER RESOURCES COMMISSIONER
MILLERS CREEK ANN ARBOR-PEPPER PIKE STREAM RELOCATION
EROSION CONTROL PLAN AND DETAILS

WRCLE WRD

WRP017358 v1.1

Approved

Issued On: 01/15/2020

Expires On: 01/15/2025

STEP POOL 1

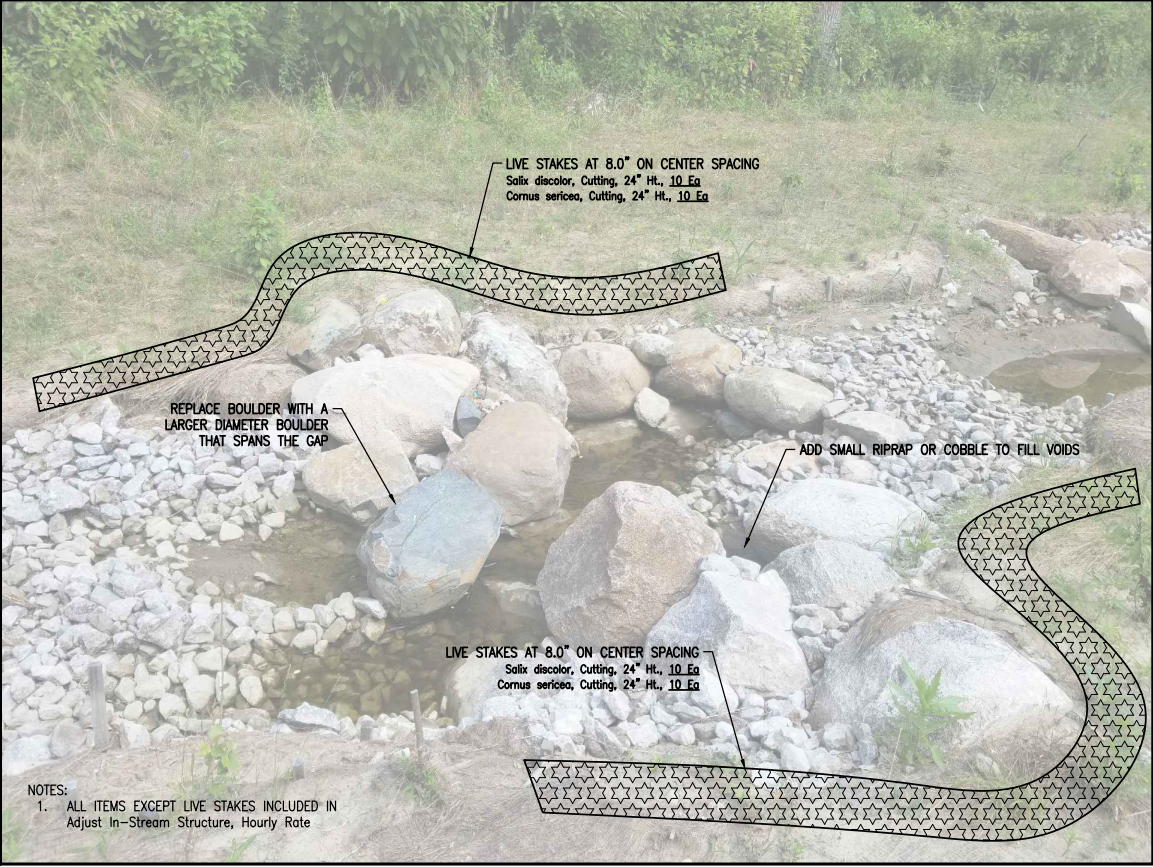

STEP POOL 1
VIEW LOOKING WEST

| | |
|---------|-----|
| REPAIRS | ... |
| ... | ... |
| ... | ... |
| ... | ... |
| ... | ... |
| ... | ... |

| | | | | | | | | | |
|------------|-------------|-----|-----------|------|-----------|-----------------------|----------|------------|------------|
| DATE | PROJ NUMBER | ENG | PROJ LEAD | CADD | COUNTY | CITY/VILLAGE/TOWNSHIP | SCALE | VERT DATUM | VERT DATUM |
| 01/15/2021 | 0115-15000 | — | — | — | WASHTENAW | ANN ARBOR | H 1"=40' | V 1"=4' | NAVD 88 |

WASHTENAW COUNTY WATER RESOURCES COMMISSIONER
MILLERS CREEK ANN ARBOR-PEPPER PIKE STREAM RELOCATION
STEP POOL 1 REPAIRS



Know what's below.
Call before you dig.

WRP017358 v1.1
Applied
OF 10

Issued On: 01/15/2020
Expires On: 01/15/2025

STEP POOL 2

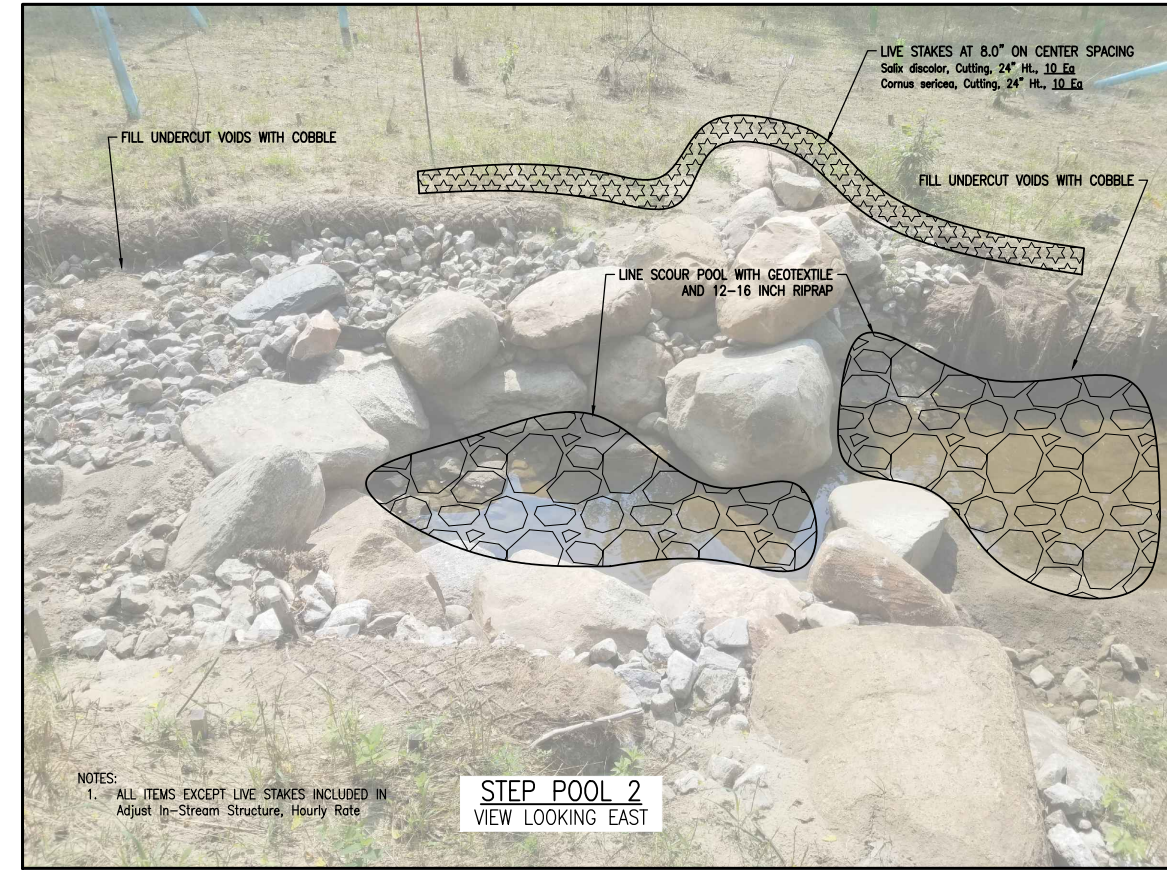
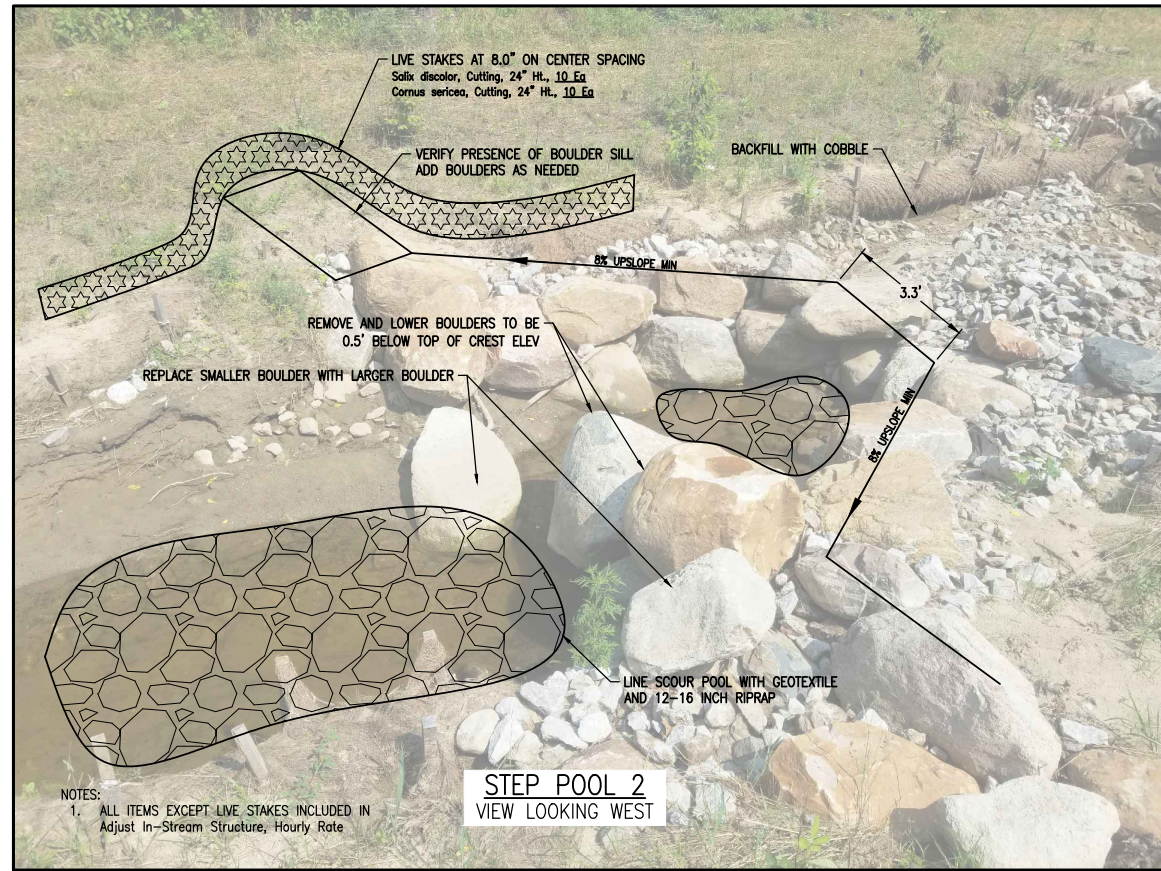

| | | | |
|-----------|-----|------|-------------|
| REVISIONS | NO. | DATE | DESCRIPTION |
| | | | |
| | | | |
| | | | |
| | | | |

| | | | | | | | | | |
|------------|-------------|-----|-----------|------|-----------|-----------------------|--------------------|------------|-----------|
| DATE | PROJ NUMBER | ENG | PROJ LEAD | CADD | COUNTY | CITY/VILLAGE/TOWNSHIP | SCALE | VERT DATUM | VERT DATE |
| 01/15/2021 | 0115-15000 | — | — | — | WASHTENAW | ANN ARBOR | H: 1"=40' V: 1"=4' | NAVD 83 | |

WASHTENAW COUNTY WATER RESOURCES COMMISSIONER
MILLERS CREEK ANN ARBOR-PEPPER PIKE STREAM RELOCATION
STEP POOL 2 REPAIRS



Know what's below.
Call before you dig.

WRP017358 v1.1
App'd
5
OF 10
Issued On: 01/15/2020
Expires On: 01/15/2025

STEP POOL 3

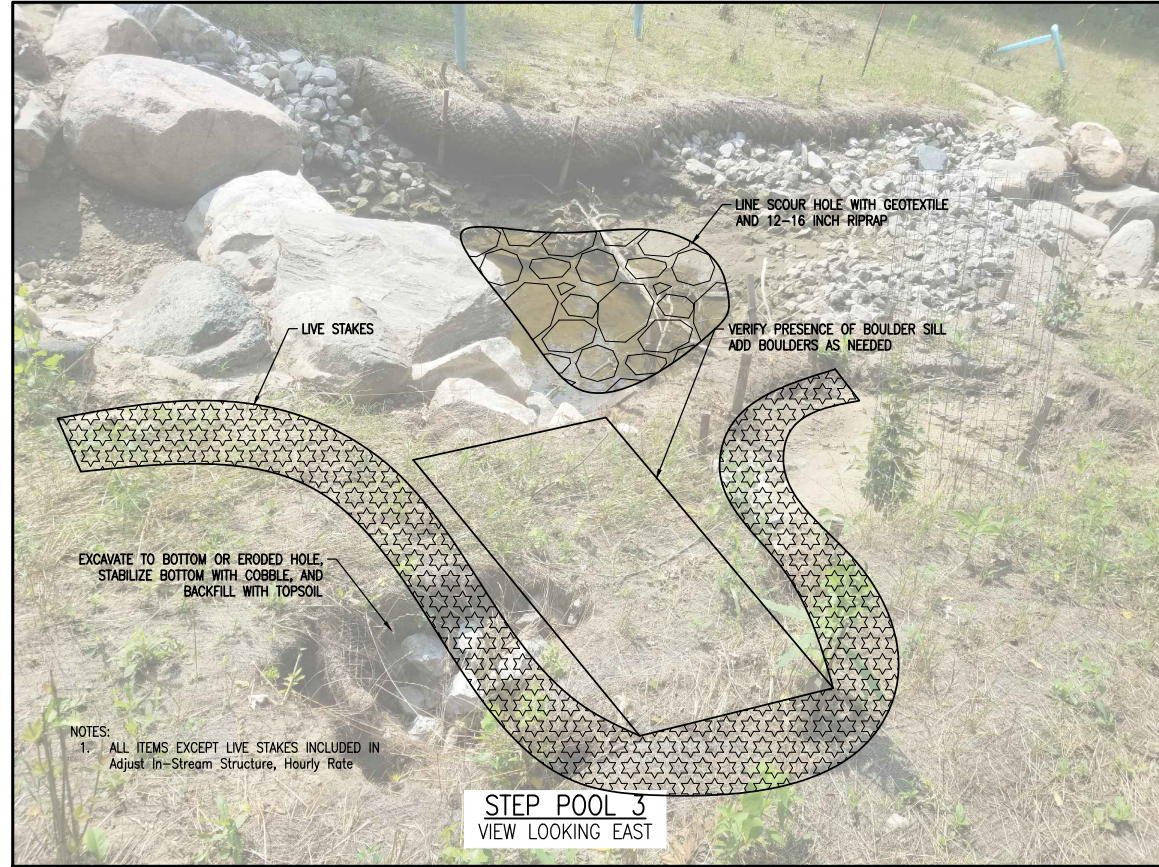
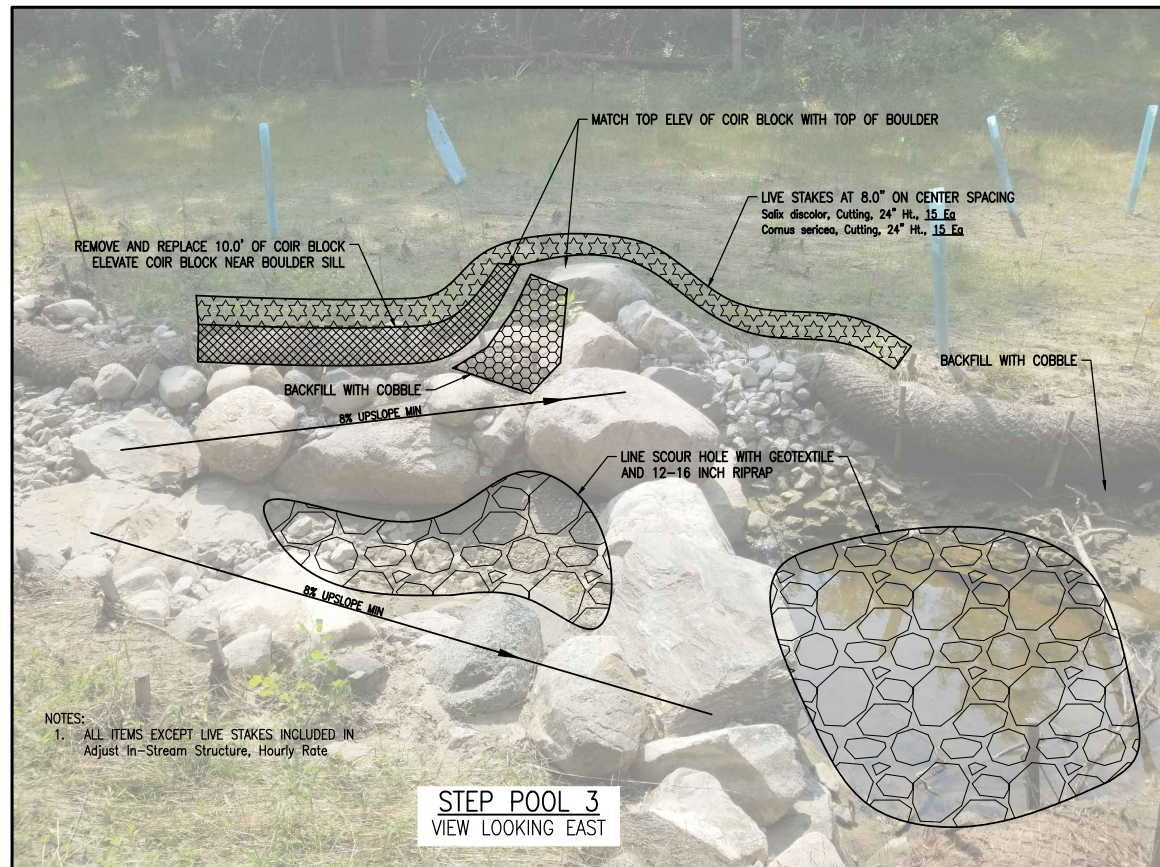
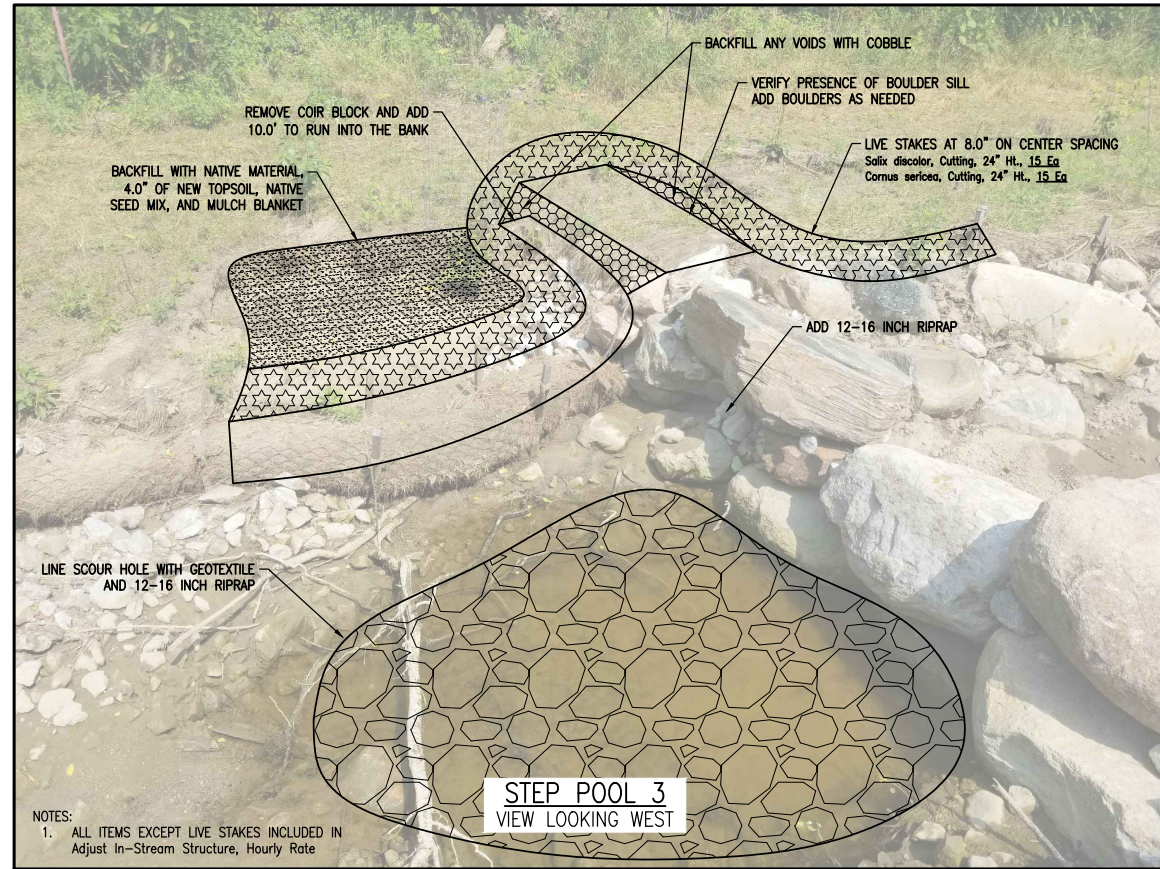

DRAWING PATH: P:\0101_0125015170040_Pepper's_PipeDrawings\Civil\Misc\Maps_Presentations\Repair_Photos.dwg Oct 29, 2021 1:33pm

| | | | |
|-----------|-----|------|-------------|
| REVISIONS | NO. | DATE | DESCRIPTION |
| | | | |
| | | | |
| | | | |
| | | | |

| | | | | | | | | | |
|------------|-------------|-----|-----------|------|-----------|-----------------------|--------|-------------|------------|
| DATE | PROJ NUMBER | ENG | PROJ LEAD | CADD | COUNTY | CITY/VILLAGE/TOWNSHIP | SCALE | HORIZ DATUM | VERT DATUM |
| 01/15/2021 | 0115-15000 | | MM | MP | WASHTENAW | ANN ARBOR | 1"=40' | NAD 83 | NAVD 83 |

WASHTENAW COUNTY WATER RESOURCES COMMISSIONER
MILLERS CREEK ANN ARBOR-PEPPER PIKE STREAM RELOCATION
STEP POOL 3 REPAIRS



Know what's below.
Call before you dig.

WRP017358 v1.1
Sheet 6
OF 10

Issued On: 01/15/2020
Expires On: 01/15/2025

COPYRIGHT 2017 OHM ALL DRAWINGS AND WRITTEN MATERIALS APPEARING HEREIN CONSTITUTE THE ORIGINAL AND UNPUBLISHED WORK OF OHM AND THE SAME MAY NOT BE DUPLICATED, DISTRIBUTED, OR DISCLOSED WITHOUT PRIOR WRITTEN CONSENT OF OHM

STEP POOL 4

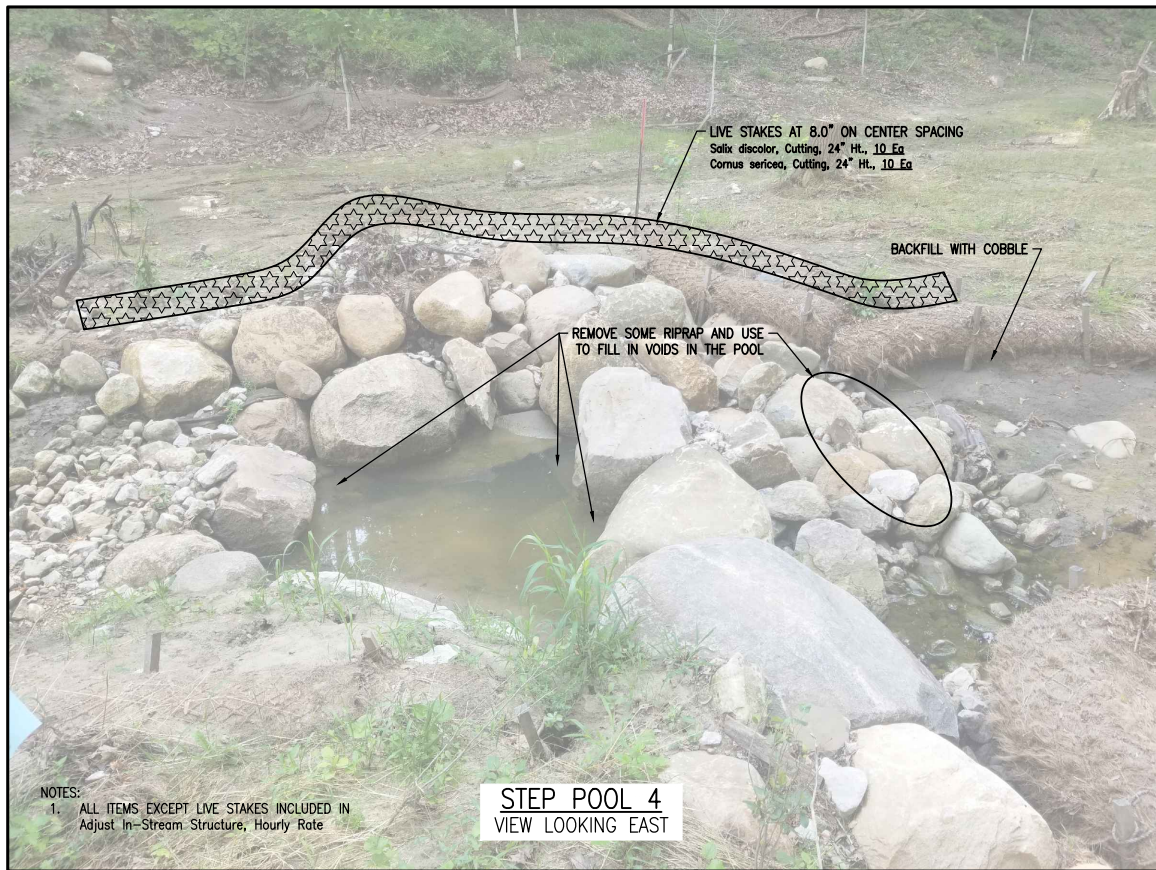
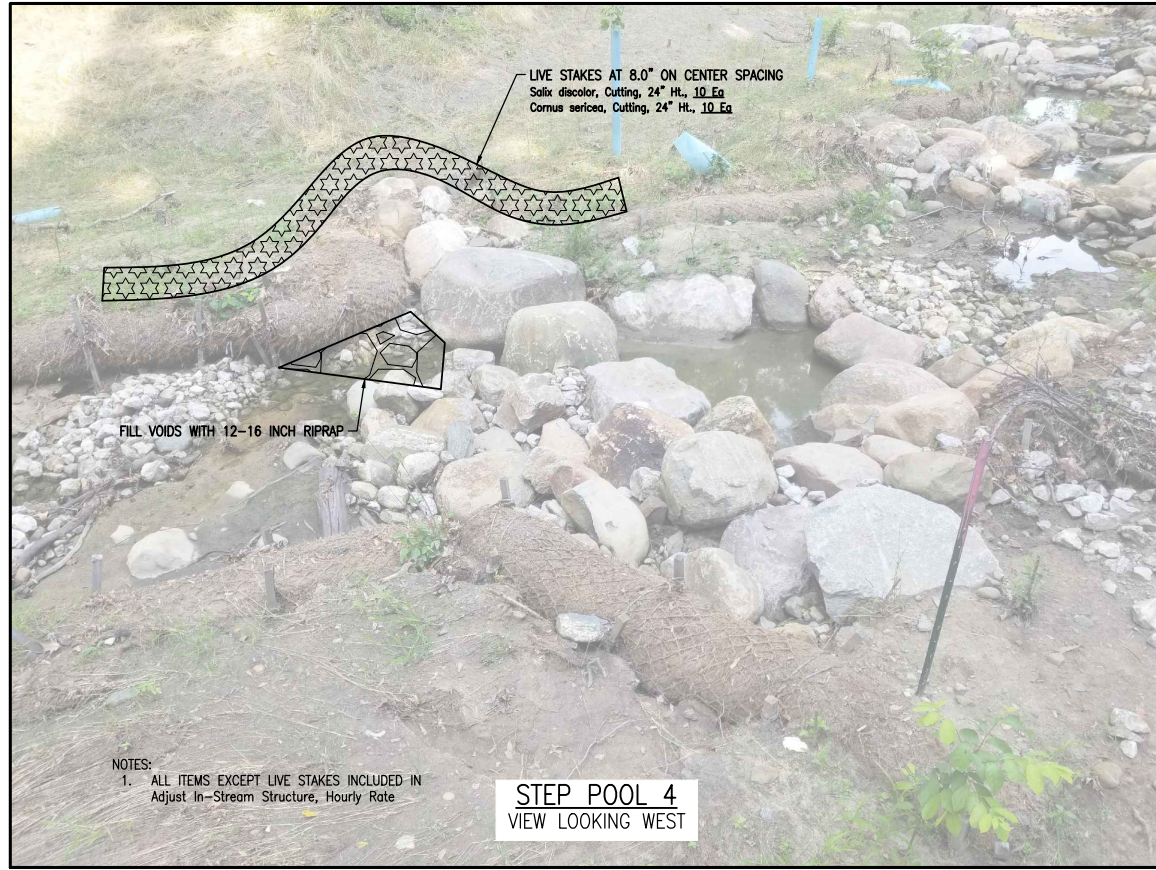

| | | | |
|-----------|-----|------|-------------|
| REVISIONS | NO. | DATE | DESCRIPTION |
| | | | |
| | | | |
| | | | |
| | | | |

| | | | | | | | | |
|---|-------------|-----|-----------|------|-----------|-----------------------|-----------------|------------|
| DATE | PROJ NUMBER | ENG | PROJ LEAD | CADD | COUNTY | CITY/VILLAGE/TOWNSHIP | SCALE | VERT DATUM |
| 02/20/21 | 0115-15000 | — | MM | MP3 | WASHTENAW | ANN ARBOR | H 1"=4' V 1"=4' | NAD 83 |
| WASHTENAW COUNTY WATER RESOURCES COMMISSIONER MILLERS CREEK ANN ARBOR-PEPPER PIKE STREAM RELOCATION STEP POOL 4 REPAIRS | | | | | | | | |



Know what's below.
Call before you dig.

811
Know what's below.
Call before you dig.
Approved
7
OF 10
Issued On: 01/15/2020
Expires On: 01/15/2025

STEP POOL 5



NOTES:
1. ALL ITEMS EXCEPT LIVE STAKES INCLUDED IN
Adjust In-Stream Structure, Hourly Rate

STEP POOL 5
VIEW LOOKING WEST



NOTES:
1. ALL ITEMS EXCEPT LIVE STAKES INCLUDED IN
Adjust In-Stream Structure, Hourly Rate

STEP POOL 5
VIEW LOOKING EAST



OHM
ARCHITECTS ENGINEERS PLANNERS
34000 Plymouth Road
Livonia, MI 48150
P (734) 522-6711 | F (734) 522-6427
OHM-ADVISORS.COM

| | | | |
|-----------|-----|------|-------------|
| REVISIONS | NO. | DATE | DESCRIPTION |
| | | | |
| | | | |
| | | | |
| | | | |

| | | | | | | | | |
|--|-------------|-----|-----------|------|-----------|-----------------------|----------|------------|
| DATE | PROJ NUMBER | ENG | PROJ LEAD | CADD | COUNTY | CITY/VILLAGE/TOWNSHIP | SCALE | VERT DATUM |
| 01/15/2021 | 0115-15000 | — | — | — | WASHTENAW | ANN ARBOR | H 1"=40' | NAVD 83 |
| WASHTEANAW COUNTY WATER RESOURCES COMMISSIONER MILLERS CREEK ANN ARBOR-PEPPER PIKE STREAM RELOCATION STEP POOL 5 REPAIRS | | | | | | | | |



Know what's below.
Call before you dig.

WRP017358 v1.1
Approved
8
OF 10
Issued On: 01/15/2020
Expires On: 01/15/2025

DRAWING PATH: P:\0101_01250115170940_Pepper's_Pike\Drawings\Civil\Misc\Maps_Presentations\Repair_Photos.rwg Oct 29, 2021 - 1:33pm

COPYRIGHT 2017 OHM ALL DRAWINGS AND WRITTEN MATERIALS APPEARING HEREIN CONSTITUTE THE ORIGINAL AND UNPUBLISHED WORK OF OHM AND THE SAME MAY NOT BE DUPLICATED, DISTRIBUTED, OR DISCLOSED WITHOUT PRIOR WRITTEN CONSENT OF OHM

STEP POOL 6

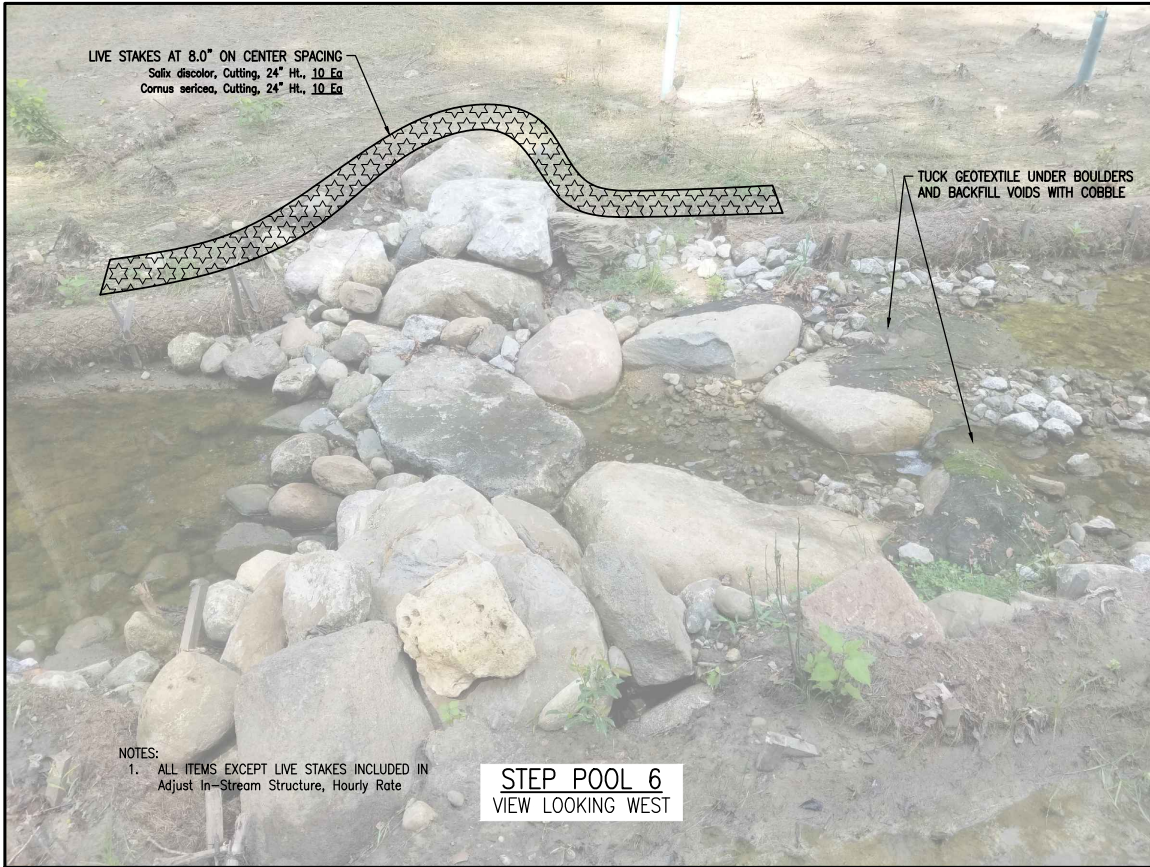

LIVE STAKES AT 8.0" ON CENTER SPACING
Salix discolor, Cutting, 24" Ht., 10 Ea
Cornus sericea, Cutting, 24" Ht., 10 Ea

TUCK GEOTEXTILE UNDER BOULDERS
AND BACKFILL VOIDS WITH COBBLE

NOTES:
1. ALL ITEMS EXCEPT LIVE STAKES INCLUDED IN
Adjust In-Stream Structure, Hourly Rate

STEP POOL 6
VIEW LOOKING WEST

LIVE STAKES AT 8.0" ON CENTER SPACING
Salix discolor, Cutting, 24" Ht., 10 Ea
Cornus sericea, Cutting, 24" Ht., 10 Ea

BACKFILL VOIDS WITH COBBLE

NOTES:
1. ALL ITEMS EXCEPT LIVE STAKES INCLUDED IN
Adjust In-Stream Structure, Hourly Rate

STEP POOL 6
VIEW LOOKING EAST



OHM
ARCHITECTS ENGINEERS PLANNERS
34000 Plymouth Road
Livonia, MI 48150
P (734) 522-6711 | F (734) 522-6427
OHM-ADVISORS.COM

| | | | |
|-----------|-----|------|-------------|
| REVISIONS | NO. | DATE | DESCRIPTION |
| | | | |
| | | | |
| | | | |
| | | | |

| | | | | | | | | |
|------------|-------------|-----|-----------|------|-----------|---------------|-----------------------|------------|
| DATE | PROJ NUMBER | ENG | PROJ LEAD | CADD | COUNTY | CITY/TOWNSHIP | SCALE | VERT DATUM |
| 01/15/2021 | 0115-15000 | — | — | — | WASHTENAW | ANN ARBOR | H: 1"=40' V: 1"=4' | NAVD 83 |

WASHTENAW COUNTY WATER RESOURCES COMMISSIONER
MILLERS CREEK ANN ARBOR-PEPPER PIKE STREAM RELOCATION
STEP POOL 6 REPAIRS



Know what's below.
Call before you dig.

WRP017358 v1.1
Approved
9
OF 10

Issued On: 01/15/2020
Expires On: 01/15/2025

DRAWING PATH: P:\0101_01250115170940_Pepper's_PipeDrawings\Civil\Misc\Maps_Presentations\Repair_Photos.rwg Oct 29, 2021 - 1:33pm

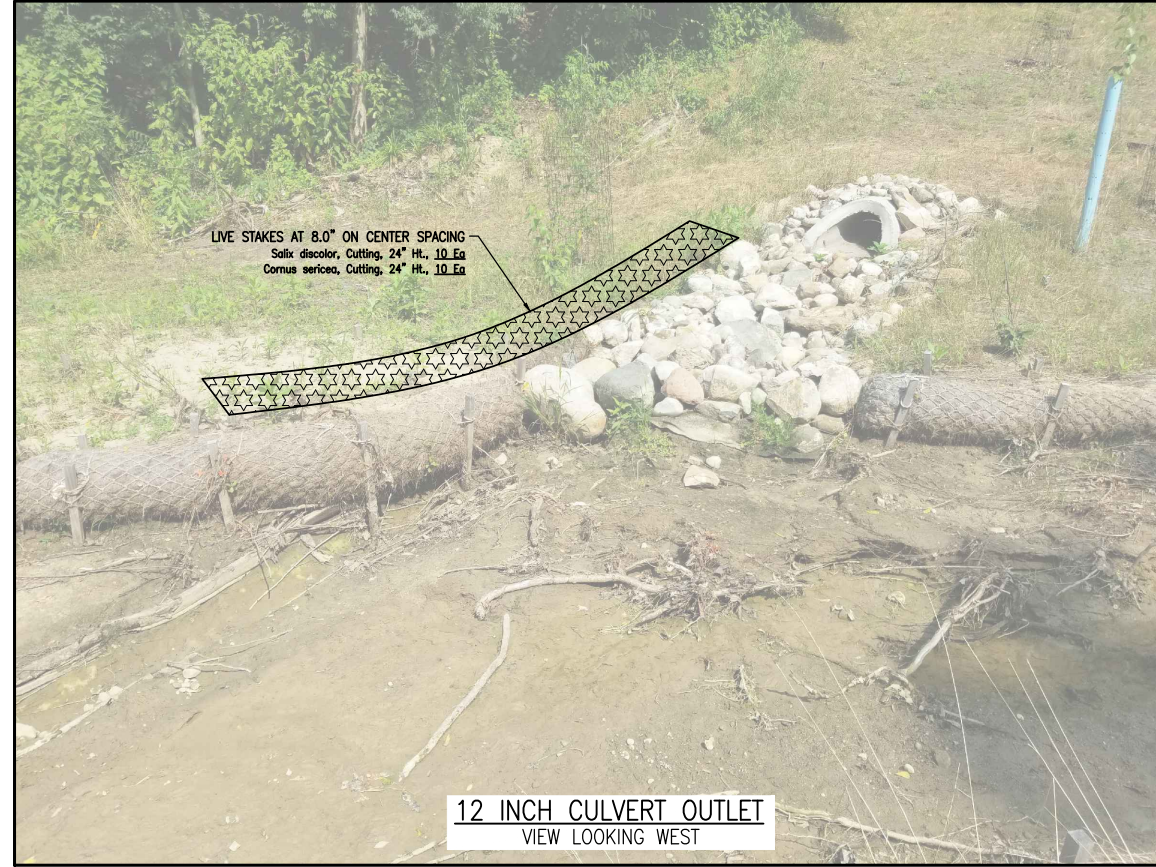
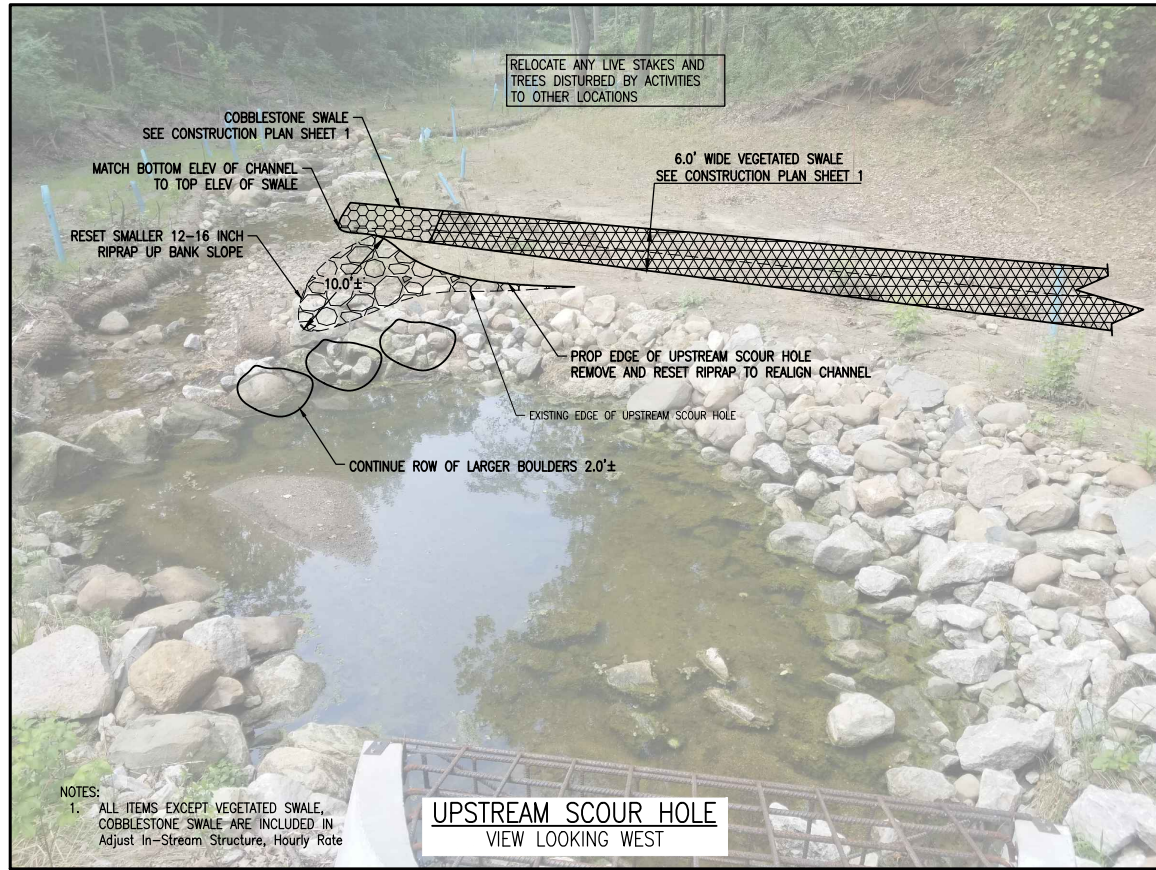

| | |
|-----------|-----|
| REVISIONS | ... |
| ... | ... |
| ... | ... |
| ... | ... |
| ... | ... |

| | | | | | | | | | |
|------------|-------------|-----|-----------|------|-----------|---------------|------------------|-------------|------------|
| DATE | PROJ NUMBER | ENG | PROJ LEAD | CADD | COUNTY | CITY/TOWNSHIP | SCALE | HORIZ DATUM | VERT DATUM |
| 12/20/2021 | 0115-15-000 | --- | --- | SPS | WASHTENAW | ANN ARBOR | H 1"=40' V 1"=4' | NAD 83 | NAVD 88 |

WASHTENAW COUNTY WATER RESOURCES COMMISSIONER
MILLERS CREEK ANN ARBOR-PEPPER PIKE STREAM RELOCATION
MISC REPAIRS



Know what's below.
Call before you dig.

WRP017358 v1.1
Applied
10
OF 10

Issued On: 01/15/2020
Expires On: 01/15/2025

COPYRIGHT 2017 OHM ALL DRAWINGS AND WRITTEN MATERIALS APPEARING HEREIN CONSTITUTE THE ORIGINAL AND UNPUBLISHED WORK OF OHM AND THE SAME MAY NOT BE DUPLICATED, DISTRIBUTED, OR DISCLOSED WITHOUT PRIOR WRITTEN CONSENT OF OHM