

EXHIBIT A

TAX ID: 09-09-32-110-016
 HOOVER GREENE OWNER, LLC

LOT 18
 BROWN AND BACHS ADDITION
 LIBER 48 OF PLATS, PAGE 360

HOOVER GREENE
 OWNER, LLC
 09-09-32-110-016
 151 E. HOOVER AVENUE

EAST LINE OF LOT 18

WESTERLY RIGHT-OF-WAY

GREENE STREET
 (55.44 FT. WD.) (PUBLIC)

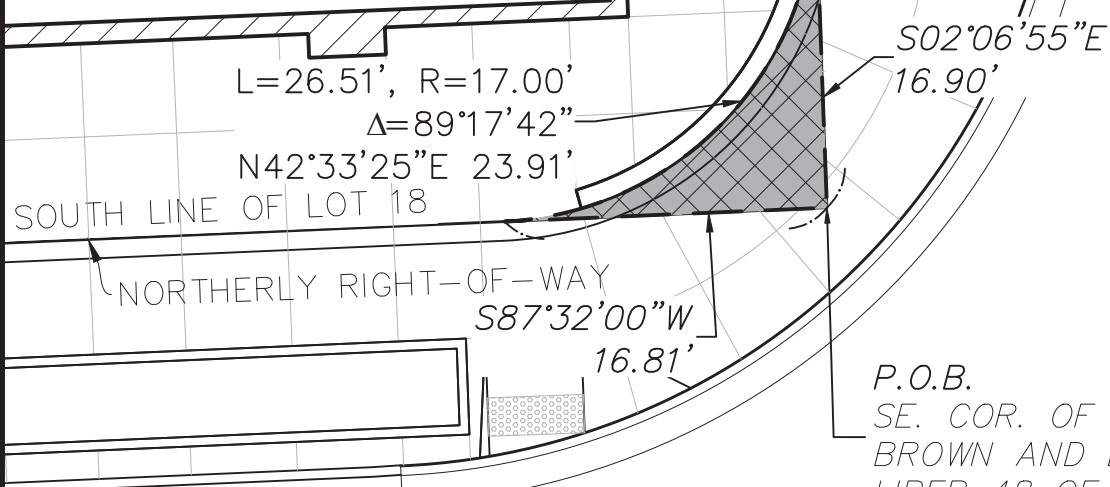

E. HOOVER AVENUE
 (61.38 FT. WD.) (PUBLIC)

P.O.B.
 SE. COR. OF LOT 18
 BROWN AND BACHS ADDITION
 LIBER 48 OF PLATS, PG. 360

LEGEND

- BOUNDARY LINE
- BUILDING LINE
- BUILDING
- ROAD/CURB LINE
- EASEMENT AREA

N 88° E DESCRIBED EASEMENT — BEARINGS BASED
 ON MICHIGAN STATE PLANE COORDINATES,
 NAD83, SOUTH ZONE, INTERNATIONAL FOOT
 P.O.B. POINT OF BEGINNING

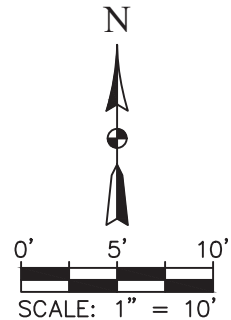

NOTE: THIS IS NOT A
 BOUNDARY SURVEY

Easement area 60.2 Square Feet



CLIENT:
REDICO HOLDINGS, LLC
 PROJECT:
E. HOOVER & GREENE

JOB: 1051-17-8388
 DATE: 4-10-2019
 REV.: 6-10-2019
 SHEET: 1 OF 2