

WALL LEGEND

- NEW WALL
- EXISTING WALL
- DISHWASHER
- EX EXISTING DOOR
- SMOKE DETECTOR
- EXHAUST FAN
- CARBON MONOXIDE DETECTOR
- GROUND FAULT INTERRUPTER
- HEATED AND COOLED SPACE PER CODE
- W WASHER
- D DRYER
- W/D STACKABLE WASHER AND DRYER
- FURNACE
- HOT WATER HEATER

DOOR SYMBOLS

- EX EXISTING DOOR TO REMAIN
- X'XXX'X 1 HR FIRE RATED DOOR WITH CLOSER
- F

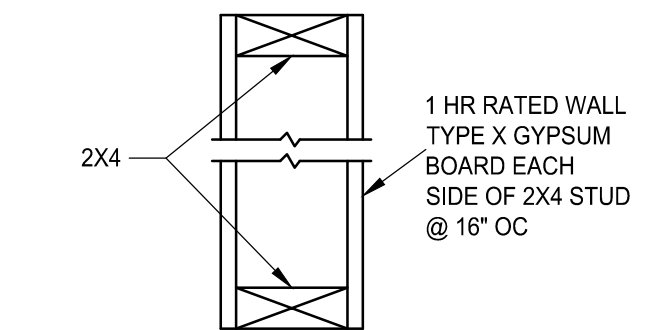
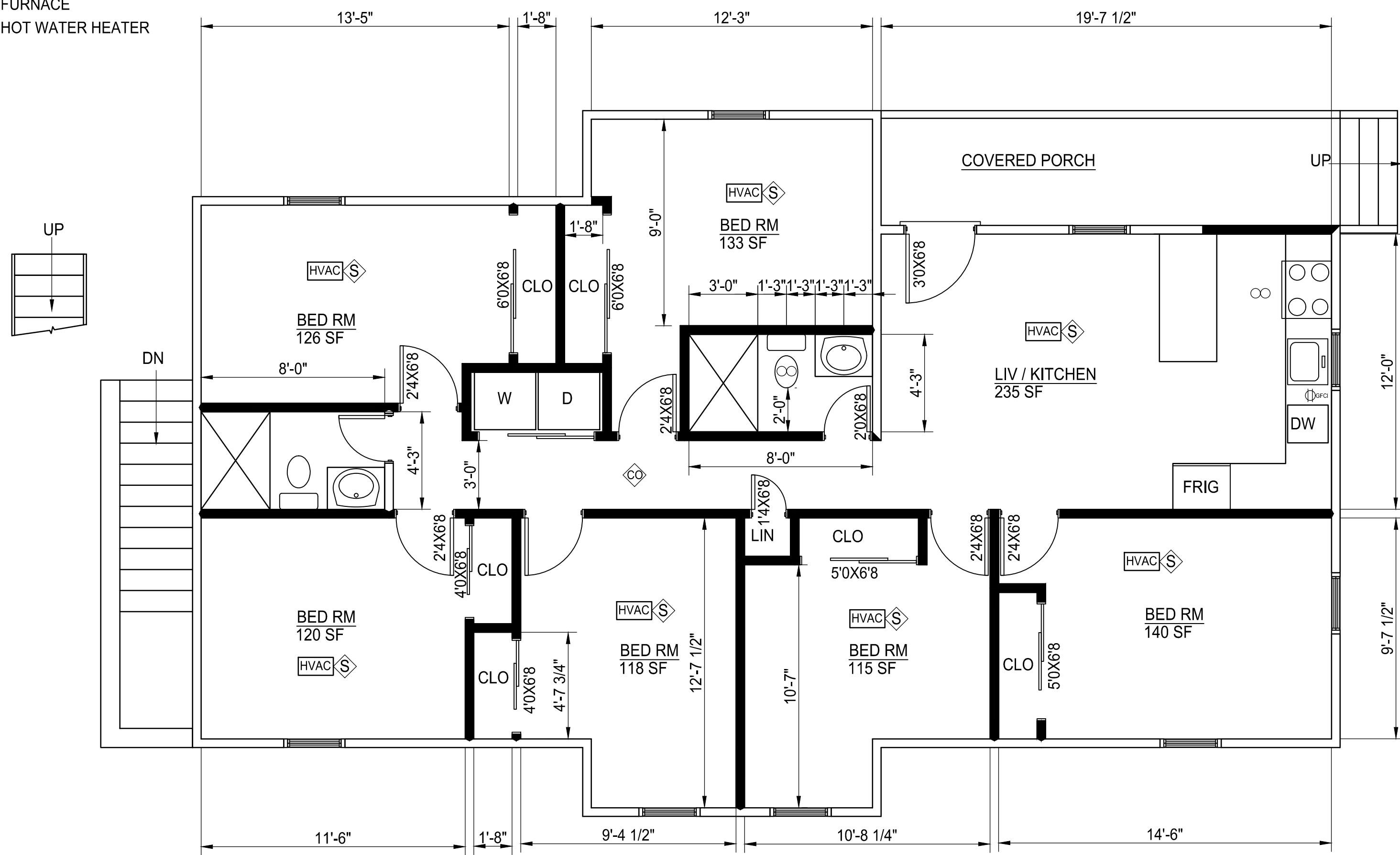
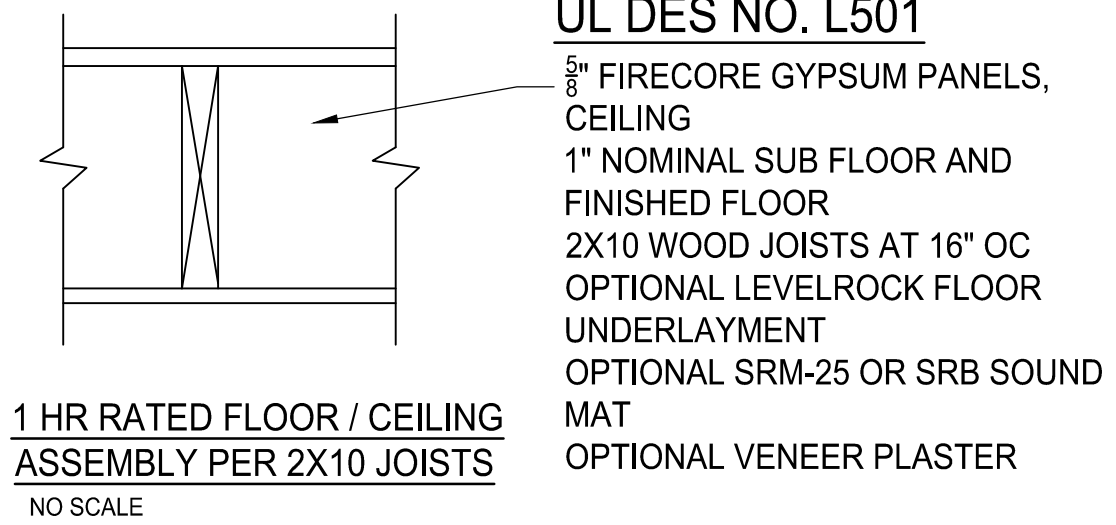
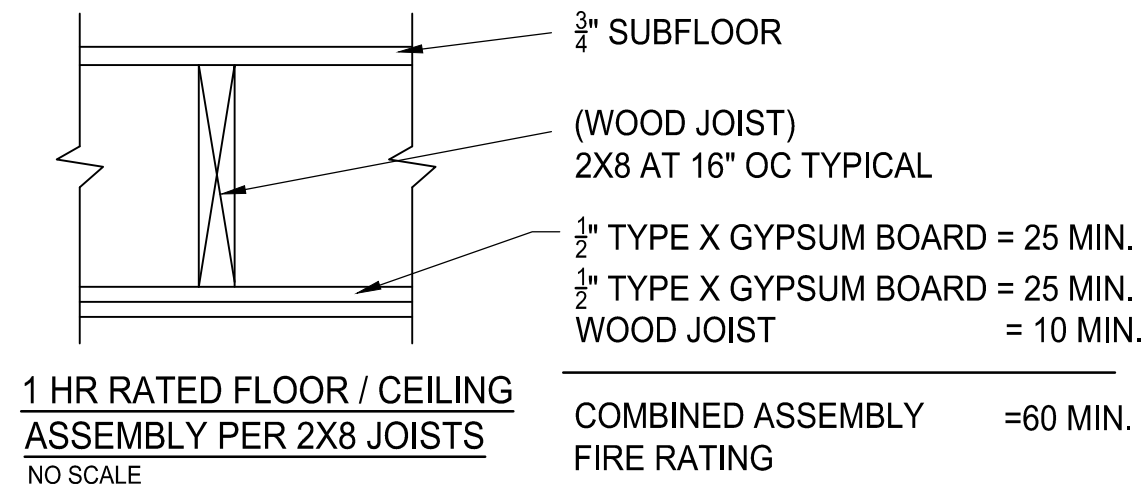

TYPICAL 1 HR RATED WALL
UL DESIGN NO. U305
NO SCALE

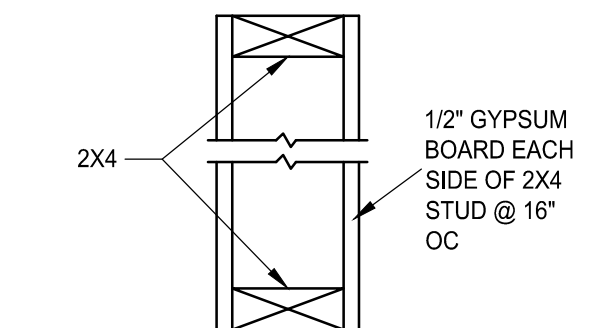

TYPICAL NON RATED WALL
NO SCALE

ALL BEDROOMS TO HAVE AN EGRESS WINDOW, SEE SHEET A-1 FOR REQUIREMENTS

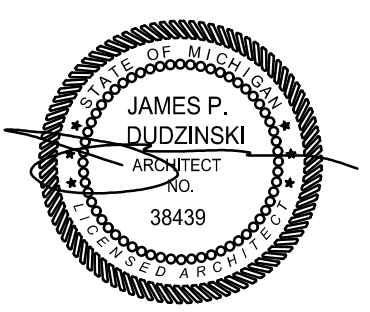

| | | | | | | | | | | | | | | | |
|---|---|---|--------------------------|---------------------------------|------|-------|-------------|------|-------|-------------|-------------|--|---|----------------------|----|
| <p>James Dudzinski ARCHITECT 12306 Volpe Sterling Heights, Mi. PH. (586) 864-6930 ARCHITECTURE PLANNING CONSULTING</p> | <p>ALL DRAWN AND WRITTEN INFORMATION APPEARING HEREIN SHALL NOT BE DUPLICATED, DISCLOSED OR OTHERWISE USED WITHOUT THE WRITTEN CONSENT OF JAMES DUDZINSKI ARCHITECT</p> | SHEET TITLE: | PROJECT TITLE: | PROJECT LOCATION: | MARK | DATE: | ISSUED FOR: | MARK | DATE: | ISSUED FOR: | PROJECT NO: | | | | |
| | | <p>NEW 1ST FLOOR SCALE: 1/4"=1'-0"</p> | <p>RENOVATION</p> | <p>1033 E UNIVERSITY</p> | | | | | | | | | <table border="1" style="width: 100%; border-collapse: collapse;"> <tr> <td style="width: 50%;">SHEET NO: 2 OF 15</td> <td style="width: 50%;">A2</td> </tr> <tr> <td colspan="2">18X24</td> </tr> </table> | SHEET NO: 2 OF 15 | A2 |
| SHEET NO: 2 OF 15 | A2 | | | | | | | | | | | | | | |
| 18X24 | | | | | | | | | | | | | | | |

WALL LEGEND

- NEW WALL
- EXISTING WALL
- DISHWASHER
- EX EXISTING DOOR
- SMOKE DETECTOR
- EXHAUST FAN
- CARBON MONOXIDE DETECTOR
- GROUND FAULT INTERRUPTER
- HEATED AND COOLED SPACE PER CODE
- W WASHER
- D DRYER
- W/D STACKABLE WASHER AND DRYER
- FURNACE
- HOT WATER HEATER

DOOR SYMBOLS

- EX EXISTING DOOR TO REMAIN
- X'XXX'X 1 HR FIRE RATED DOOR WITH CLOSER
- F CLOSER

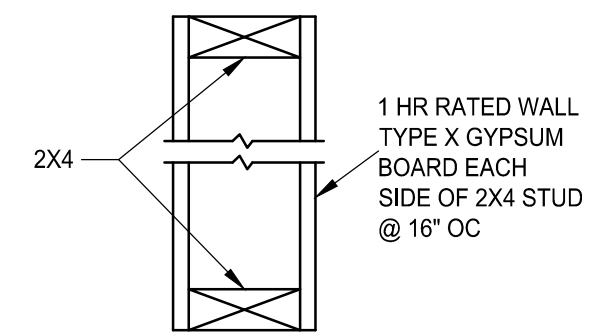
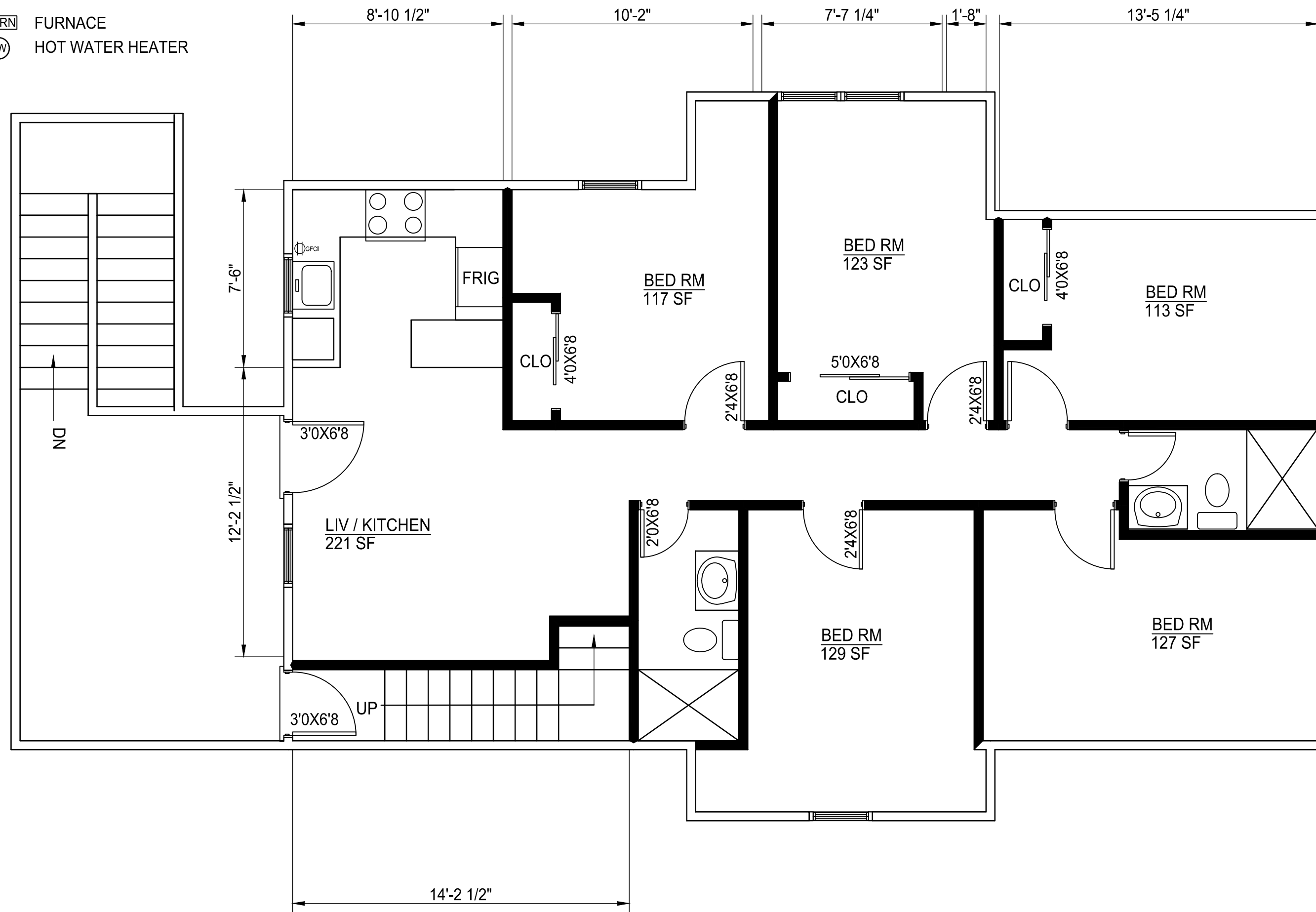
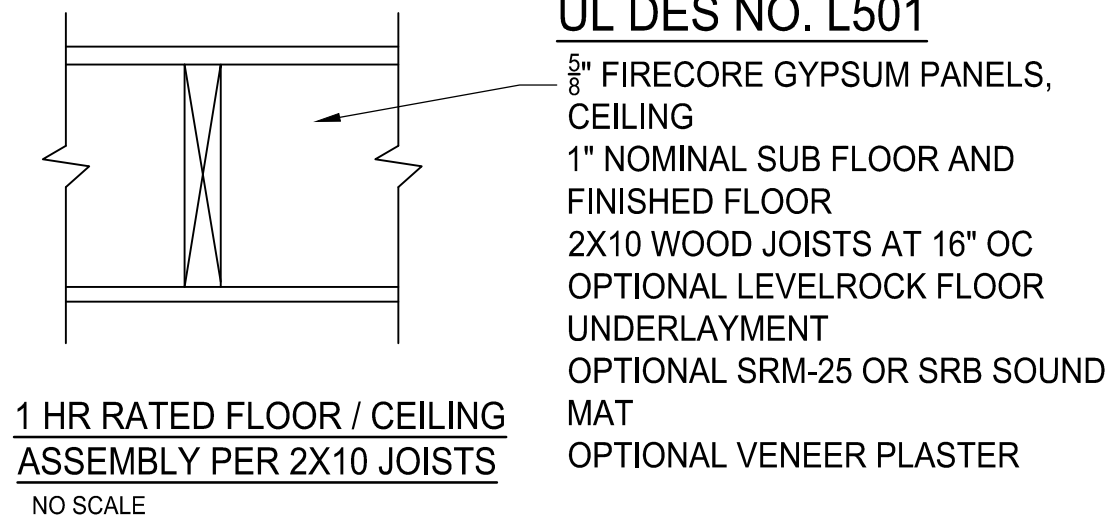
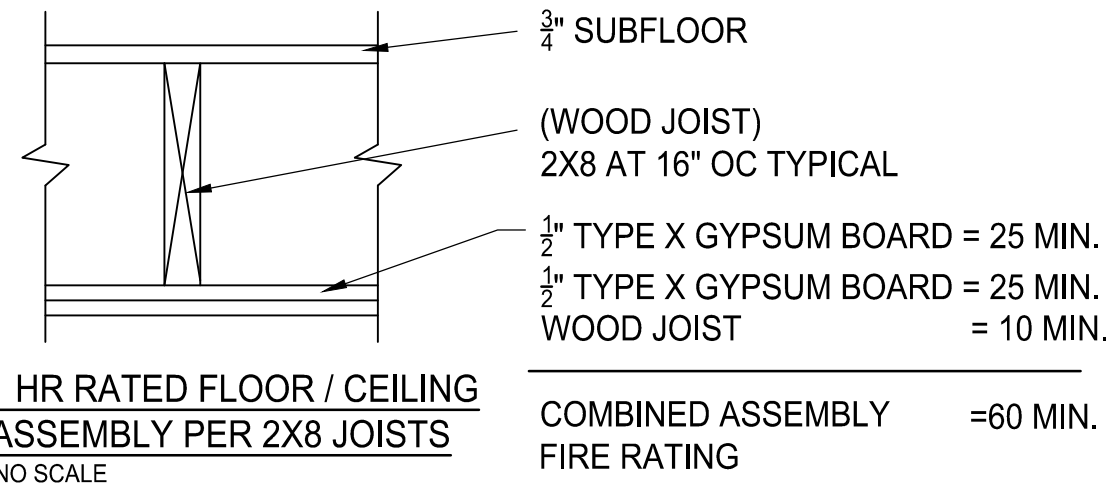

TYPICAL 1 HR RATED WALL
UL DESIGN NO. U305
NO SCALE

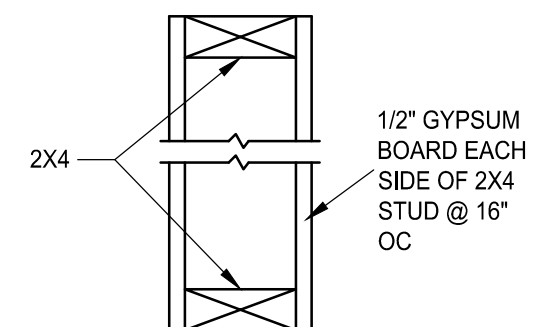

TYPICAL NON RATED WALL
NO SCALE

ALL BEDROOMS TO HAVE AN EGRESS WINDOW, SEE SHEET A-1 FOR REQUIREMENTS

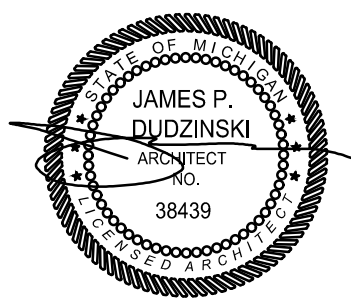









| | | | | | | | | | | | |
|---|--|--------------------------------------|-------------------------------------|---|------|-------|-------------|--------|-------|-------------|-------------|
| James Dudzinski ARCHITECT 12306 Volpe Sterling Heights, Mi. PH. (586) 864-6930 ARCHITECTURE PLANNING CONSULTING | ALL DRAWN AND WRITTEN INFORMATION APPEARING HEREIN SHALL NOT BE DUPLICATED, DISCLOSED OR OTHERWISE USED WITHOUT THE WRITTEN CONSENT OF JAMES DUDZINSKI ARCHITECT | SHEET TITLE: NEW 2ND FLOOR | PROJECT TITLE: RENOVATION | PROJECT LOCATION: 1033 E UNIVERSITY | MARK | DATE: | ISSUED FOR: | MARK | DATE: | ISSUED FOR: | PROJECT NO: |
| | | | | | | | 8/21/23 | PERMIT | | | |

WALL LEGEND

NEW WALL 

EXISTING WALL 

-  DISHWASHER
- EX EXISTING DOOR
-  SMOKE DETECTOR
-  EXHAUST FAN
-  CARBON MONOXIDE DETECTOR
-  GROUND FAULT INTERRUPTER
-  HEATED AND COOLED SPACE PER CODE
- W WASHER
- D DRYER
- W/D STACKABLE WASHER AND DRYER
-  FURNACE
-  HOT WATER HEATER

DOOR SYMBOLS

- EX EXISTING DOOR TO REMAIN
- X'XXX'X 1 HR FIRE RATED DOOR WITH CLOSER
- F

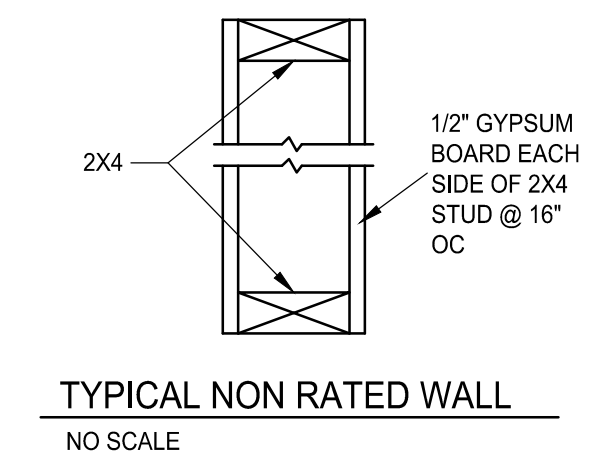
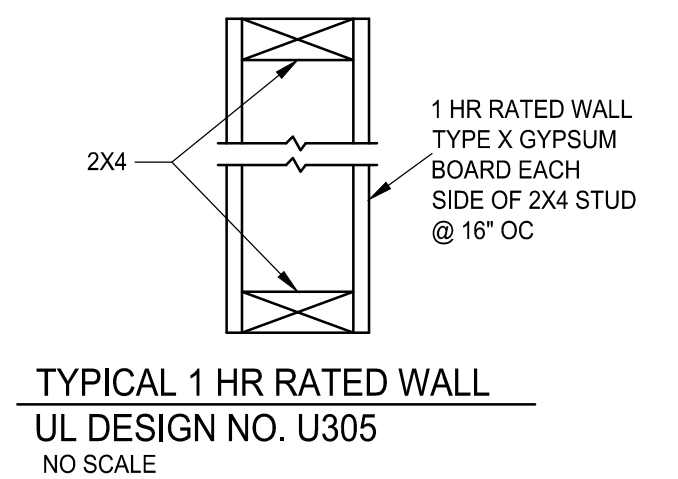
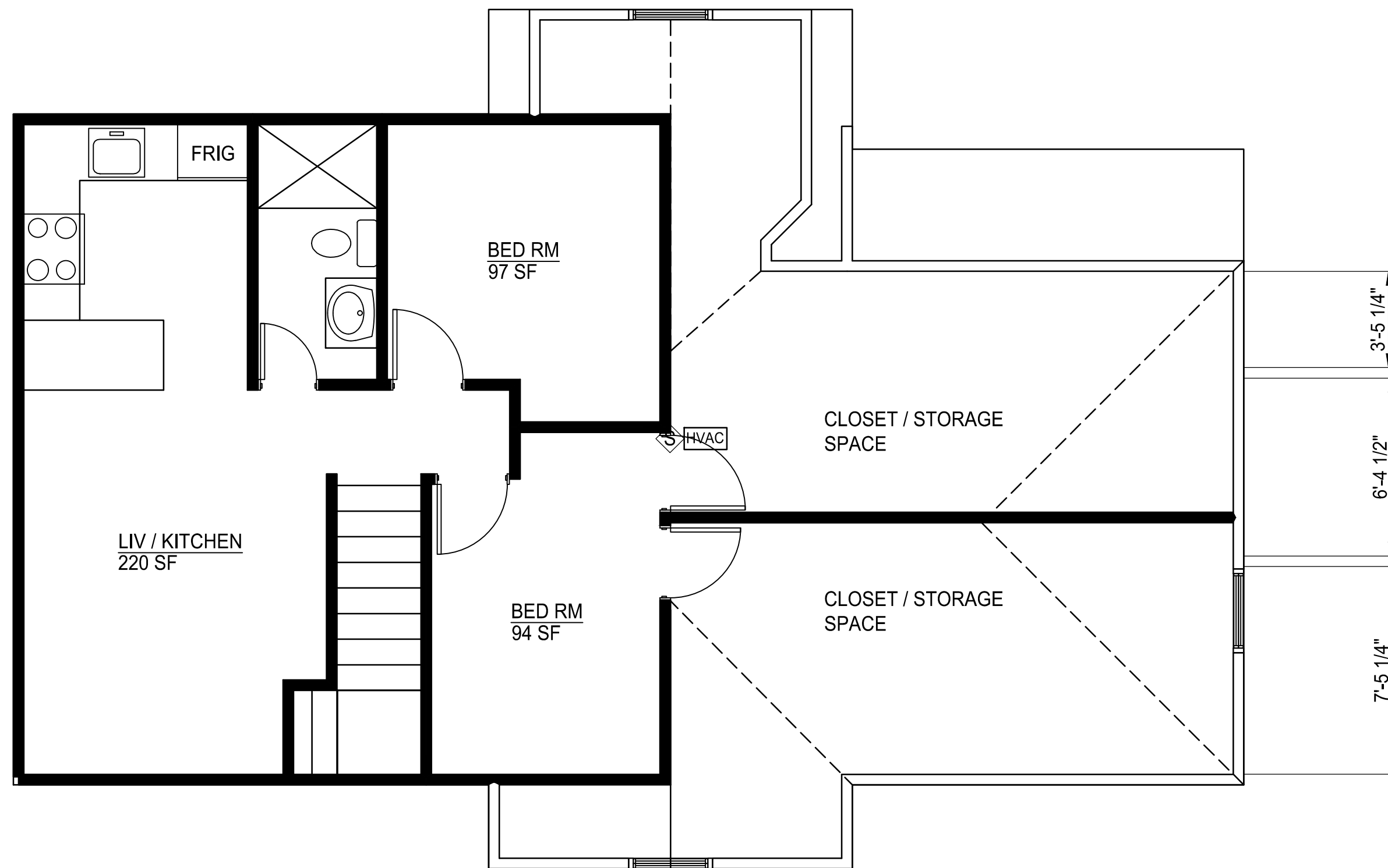
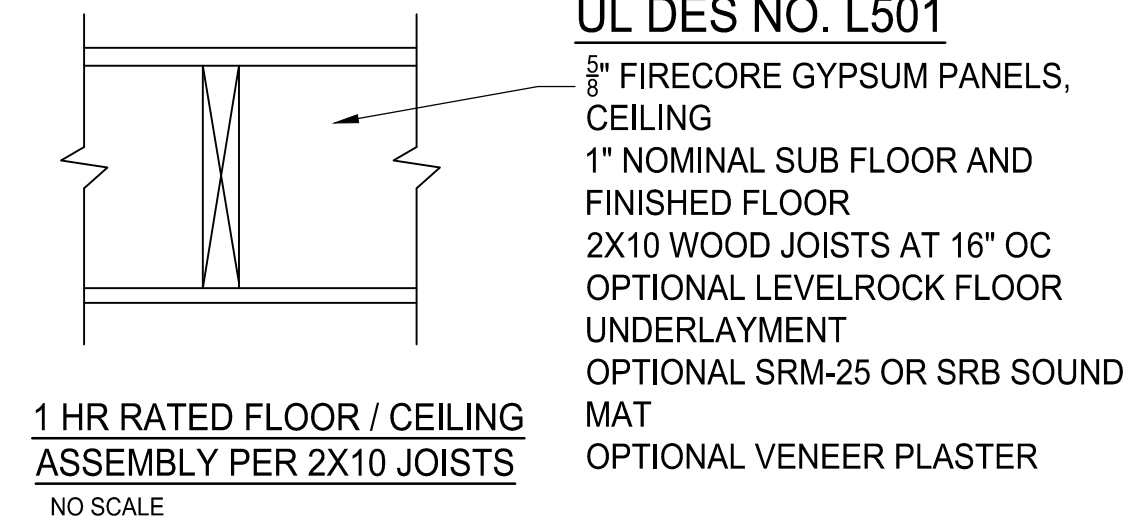
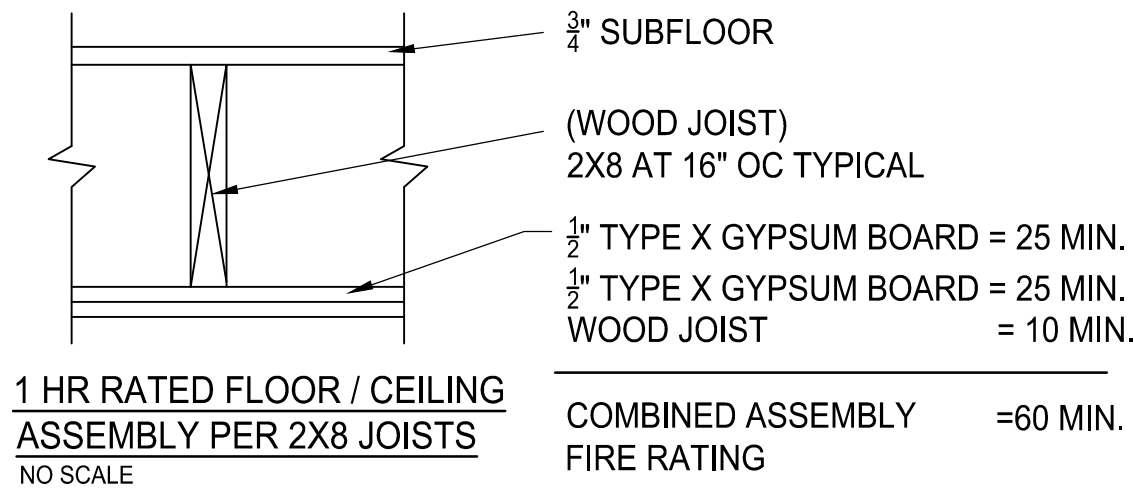

ALL BEDROOMS TO HAVE AN EGRESS WINDOW, SEE SHEET A-1 FOR REQUIREMENTS

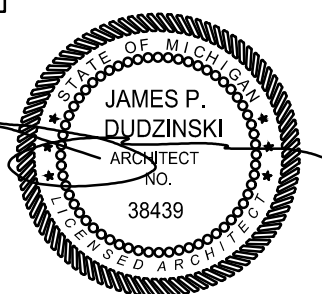

| | | | | | | | | | | | |
|--|---|---|-------------------------------------|---|------|-------|-------------|------|-------|-------------|-------------|
|  <p>James Dudzinski ARCHITECT 12306 Volpe Sterling Heights, Mi. PH. (586) 864-6930 ARCHITECTURE PLANNING CONSULTING</p> | <p>ALL DRAWN AND WRITTEN INFORMATION APPEARING HEREIN SHALL NOT BE DUPLICATED, DISCLOSED OR OTHERWISE USED WITHOUT THE WRITTEN CONSENT OF JAMES DUDZINSKI ARCHITECT</p> | SHEET TITLE: NEW 3RD FLOOR SCALE: 1/4"=1'-0" | PROJECT TITLE: RENOVATION | PROJECT LOCATION: 1033 E UNIVERSITY | MARK | DATE: | ISSUED FOR: | MARK | DATE: | ISSUED FOR: | PROJECT NO: |
| | | | | | | | | | | | |

WALL LEGEND

- NEW WALL
- EXISTING WALL
- DISHWASHER
- EX EXISTING DOOR
- SMOKE DETECTOR
- EXHAUST FAN
- CARBON MONOXIDE DETECTOR
- GROUND FAULT INTERRUPTER
- HEATED AND COOLED SPACE PER CODE
- W WASHER
- D DRYER
- W/D STACKABLE WASHER AND DRYER
- FURNACE
- HOT WATER HEATER

DOOR SYMBOLS

- EX EXISTING DOOR TO REMAIN
- X'XXX'X 1 HR FIRE RATED DOOR WITH CLOSER
- F

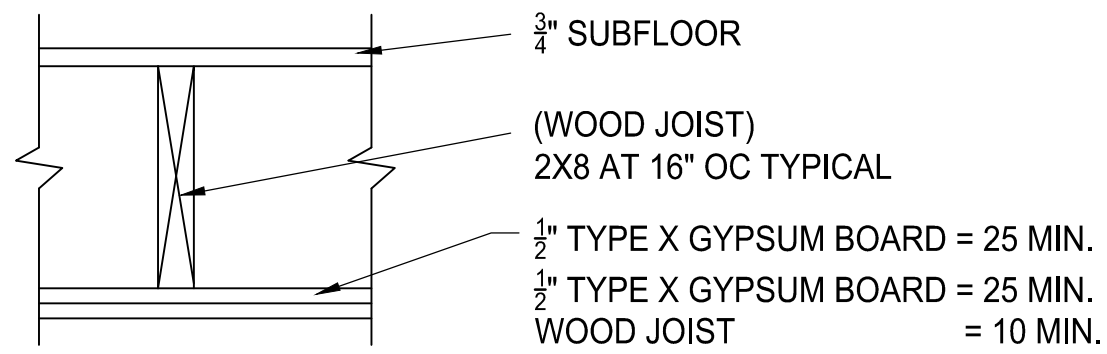

1 HR RATED FLOOR / CEILING ASSEMBLY PER 2X8 JOISTS
NO SCALE

COMBINED ASSEMBLY = 60 MIN. FIRE RATING

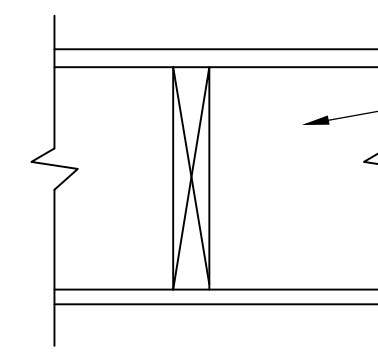

1 HR RATED FLOOR / CEILING ASSEMBLY PER 2X10 JOISTS
NO SCALE

UL DES NO. L501

- 5/8" FIRECORE GYPSUM PANELS, CEILING
- 1" NOMINAL SUB FLOOR AND FINISHED FLOOR
- 2X10 WOOD JOISTS AT 16" OC
- OPTIONAL LEVELROCK FLOOR UNDERLAYMENT
- OPTIONAL SRM-25 OR SRB SOUND MAT
- OPTIONAL VENEER PLASTER

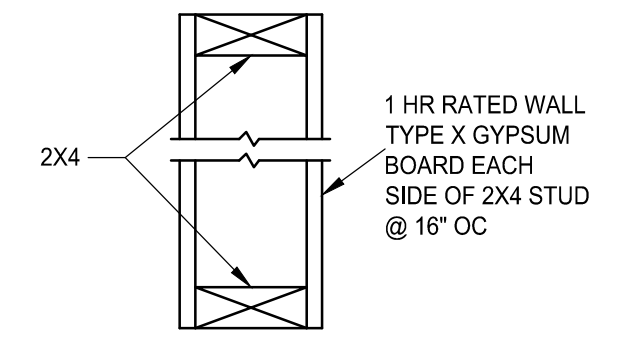
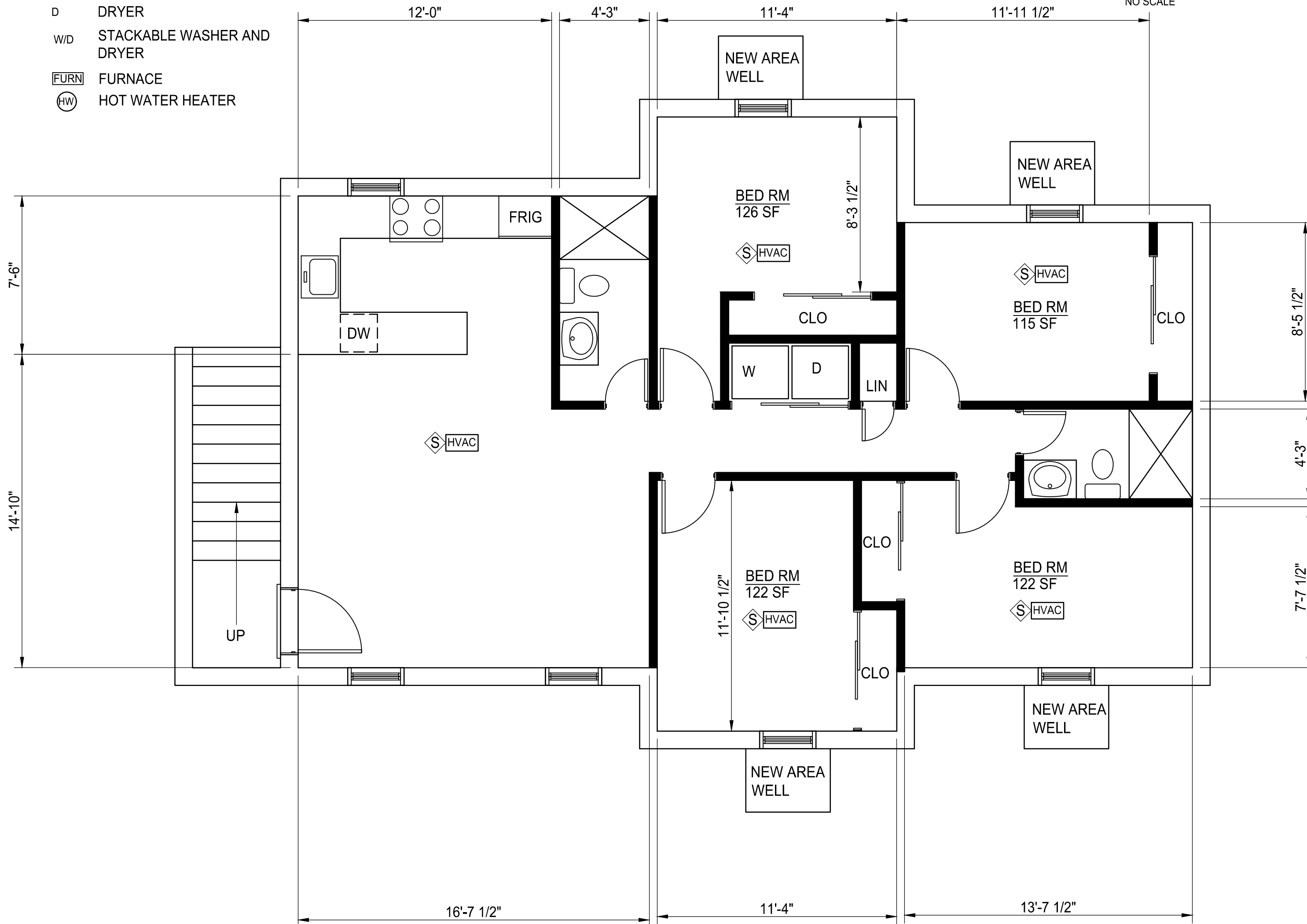

TYPICAL 1 HR RATED WALL
UL DESIGN NO. U305
NO SCALE

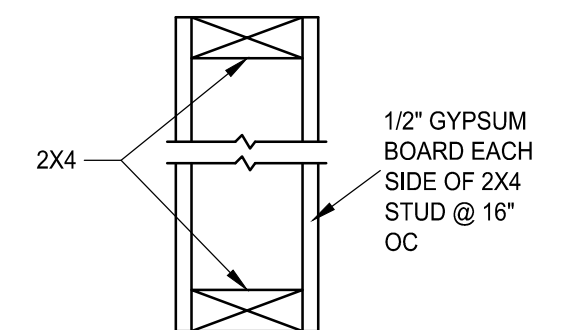

TYPICAL NON RATED WALL
NO SCALE

ALL BEDROOMS TO HAVE AN EGRESS WINDOW, SEE SHEET A-1 FOR REQUIREMENTS

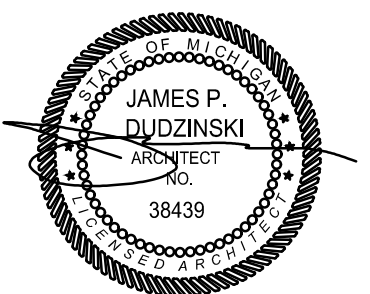

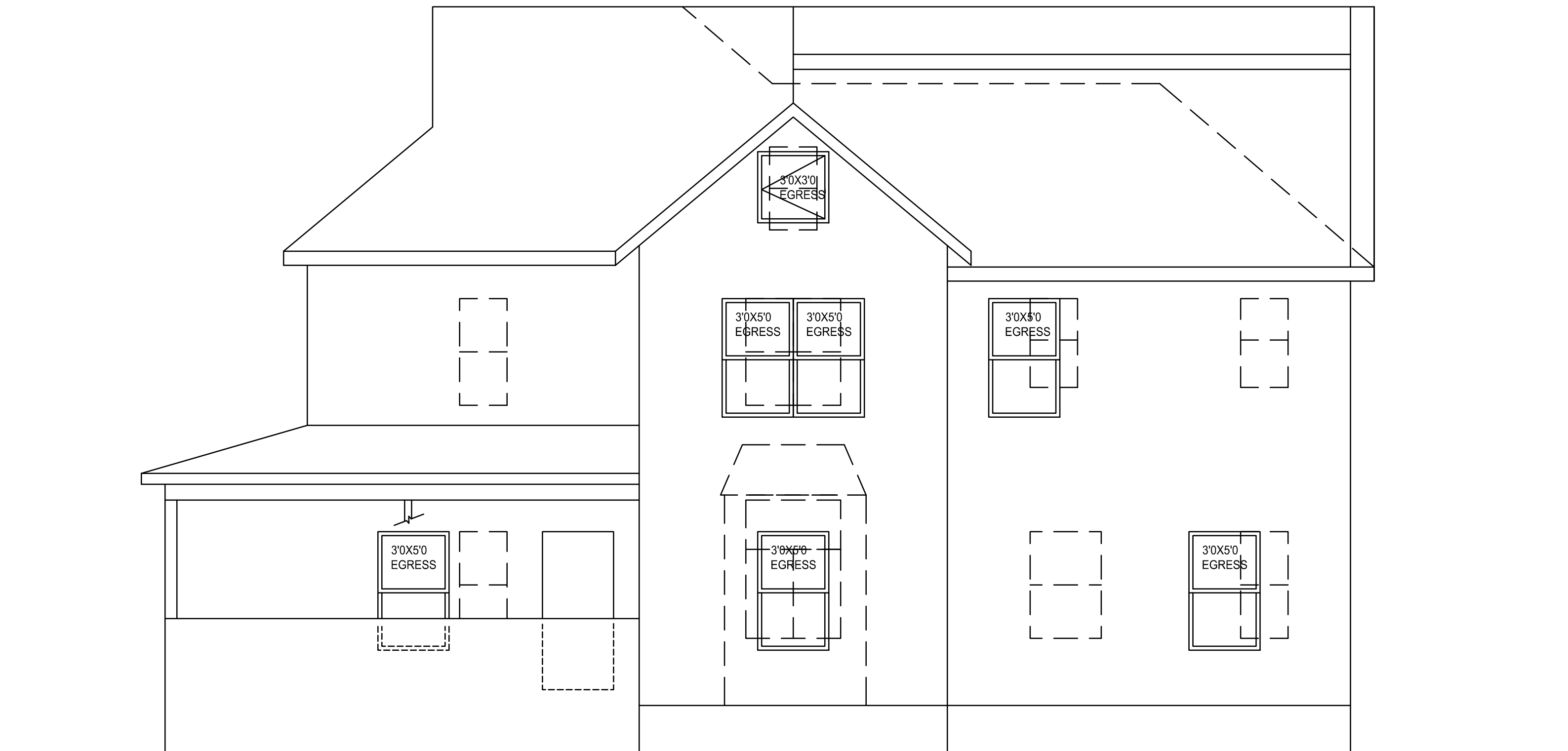

| | | | | | | | | | | | | |
|---|---|-------------------------------------|-------------------------------------|---|------|-------|-------------|--------|-------|-------------|-------------------------------|----|
| <p>James Dudzinski ARCHITECT 12306 Volpe Sterling Heights, Mi. PH. (586) 864-6930 ARCHITECTURE PLANNING CONSULTING</p> | <p>ALL DRAWN AND WRITTEN INFORMATION APPEARING HEREIN SHALL NOT BE DUPLICATED, DISCLOSED OR OTHERWISE USED WITHOUT THE WRITTEN CONSENT OF JAMES DUDZINSKI ARCHITECT</p> | SHEET TITLE: NEW BASEMENT | PROJECT TITLE: RENOVATION | PROJECT LOCATION: 1033 E UNIVERSITY | MARK | DATE: | ISSUED FOR: | MARK | DATE: | ISSUED FOR: | PROJECT NO: | |
| | | SCALE: 1/4"=1'-0" | SCALE: 1/4"=1'-0" | | | | 8/21/23 | PERMIT | | | | |
| | | | | | | | | | | | SHEET NO: 5 OF 15 18X24 | A5 |

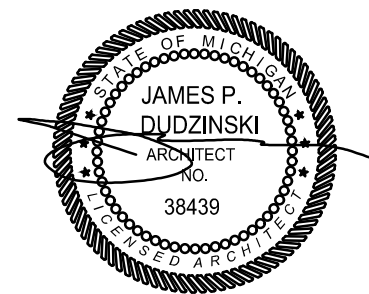

NEW SOUTH ELEVATION

SCALE: 1/4"=1'-0"



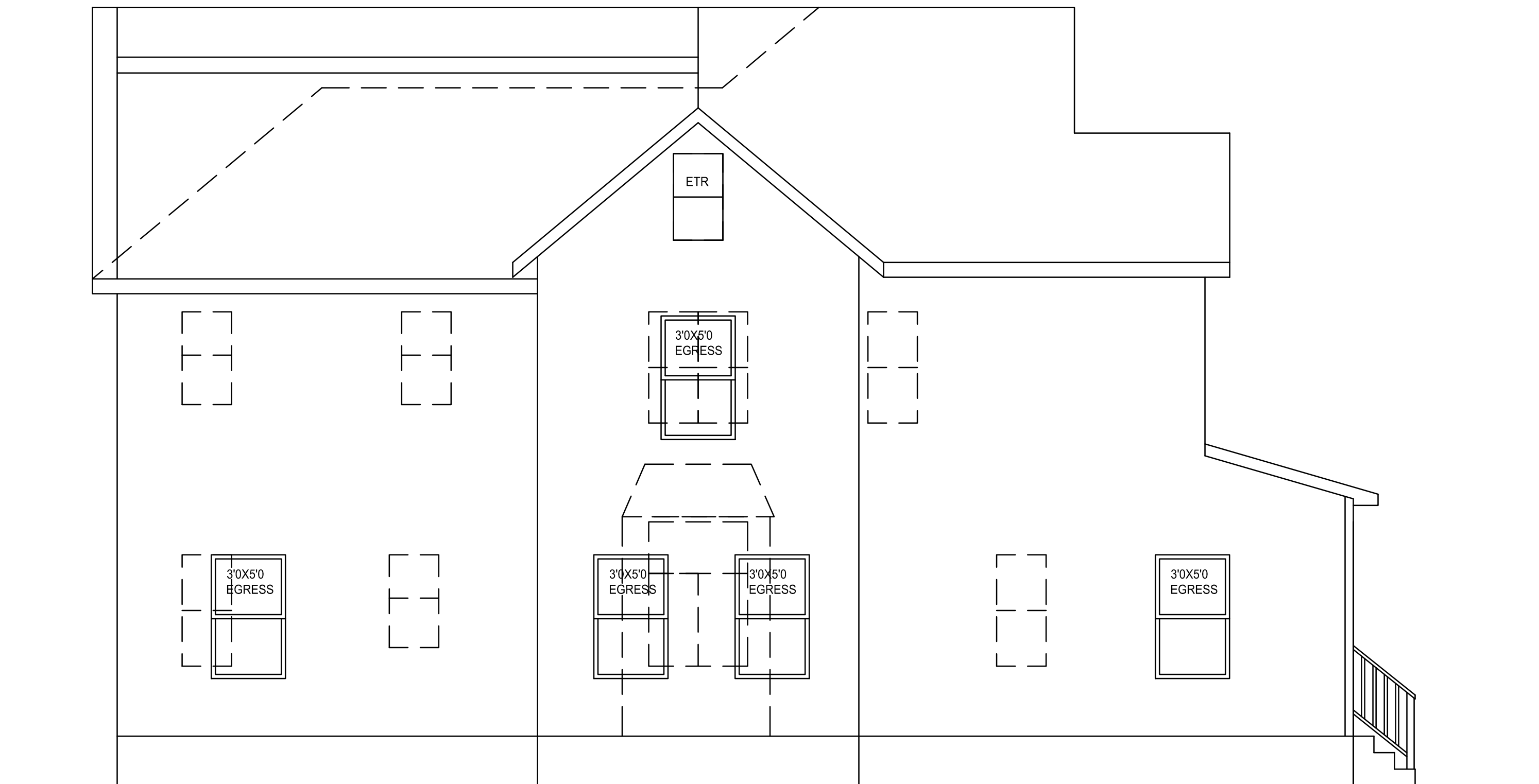

| | | | | | | | | |
|--|--|--|-------------------------------------|---|--------------------------|--------------------|------------------------------|-------------|
|  James Dudzinski ARCHITECT 12306 Volpe Sterling Heights, Mi. PH. (586) 864-6930 ARCHITECTURE PLANNING CONSULTING | ALL DRAWN AND WRITTEN INFORMATION APPEARING HEREIN SHALL NOT BE DUPLICATED, DISCLOSED OR OTHERWISE USED WITHOUT THE WRITTEN CONSENT OF JAMES DUDZINSKI ARCHITECT | SHEET TITLE: NEW ELEVATIONS SCALE: 1/4"=1'-0" | PROJECT TITLE: RENOVATION | PROJECT LOCATION: 1033 E UNIVERSITY | MARK DATE: 8/21/23 | ISSUED FOR: ZBA | MARK DATE: ISSUED FOR: | PROJECT NO: |
| | | SHEET NO: 6 OF 15 18X24 | A6 | | | | | |

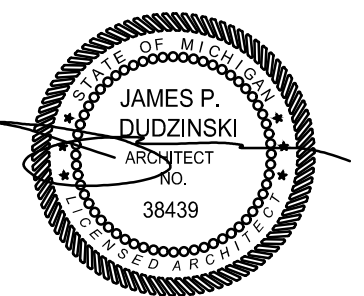

NEW NORTH ELEVATION

SCALE: 1/4"=1'-0"



| | | | | | | | | |
|--|--|--|---|---|--|------------------------------|------------------------------|-------------------------|
|  James Dudzinski ARCHITECT 12306 Volpe Sterling Heights, Mi. PH. (586) 864-6930 ARCHITECTURE PLANNING CONSULTING | ALL DRAWN AND WRITTEN INFORMATION APPEARING HEREIN SHALL NOT BE DUPLICATED, DISCLOSED OR OTHERWISE USED WITHOUT THE WRITTEN CONSENT OF JAMES DUDZINSKI ARCHITECT | SHEET TITLE: NEW ELEVATIONS SCALE: 1/4"=1'-0" | PROJECT TITLE: RENOVATION ZBA | PROJECT LOCATION: 1033 E UNIVERSITY | MARK DATE: 8/21/23 ISSUED FOR: ZBA | MARK DATE: ISSUED FOR: | MARK DATE: ISSUED FOR: | PROJECT NO: |
| | | SHEET NO: 7 OF 15 18X24 | A7 | | | | | |



NEW WEST ELEVATION

SCALE: 1/4"=1'-0"

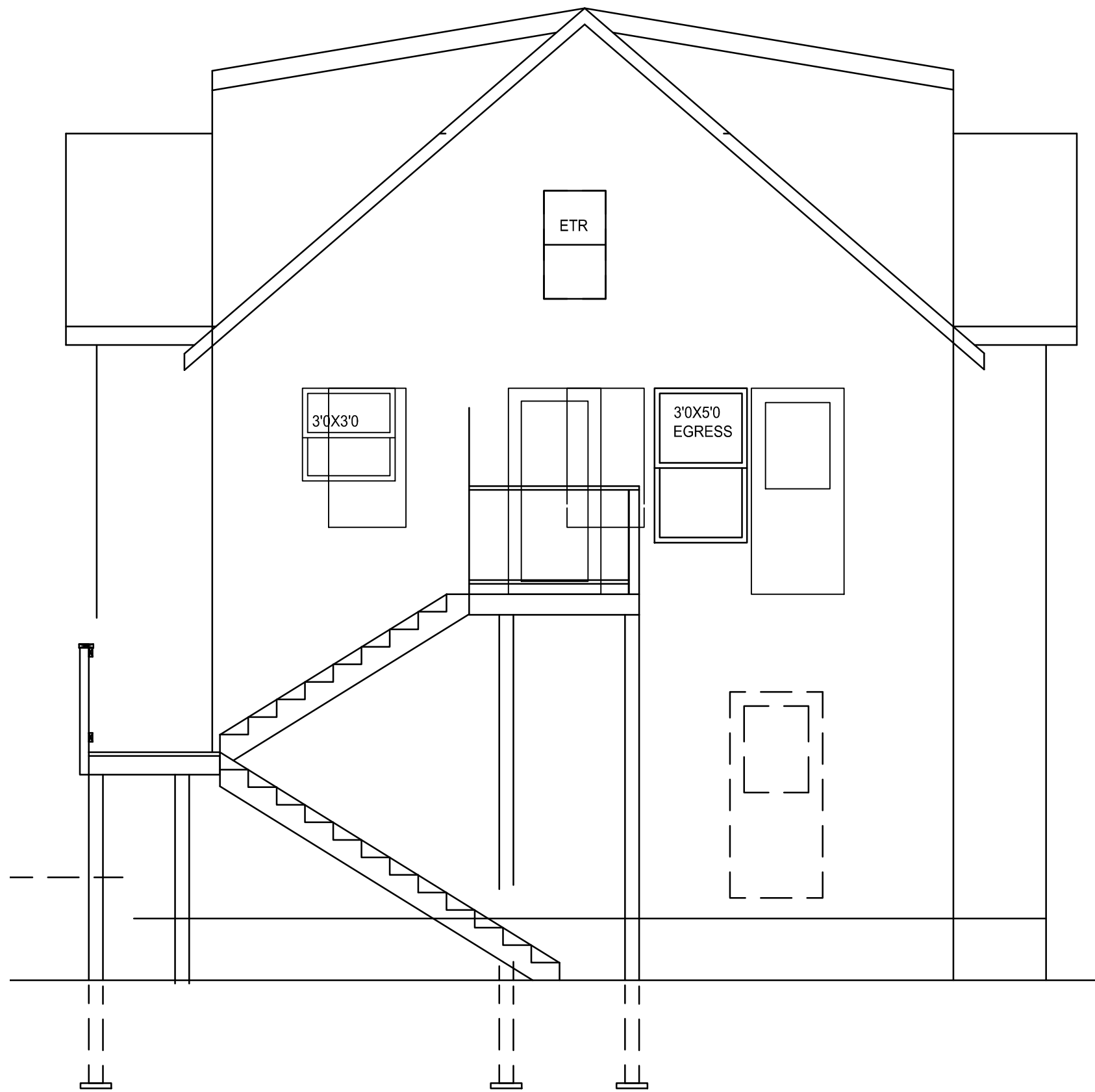

NEW EAST ELEVATION

SCALE: 1/4"=1'-0"

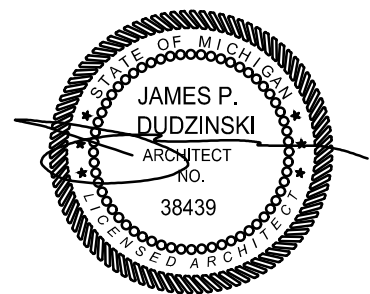

| | | | | | | | | |
|--|--|--|-------------------------------------|---|--|------------------------------|------------------------------|-------------|
|  James Dudzinski ARCHITECT 12306 Volpe Sterling Heights, Mi. PH. (586) 864-6930 ARCHITECTURE PLANNING CONSULTING | ALL DRAWN AND WRITTEN INFORMATION APPEARING HEREIN SHALL NOT BE DUPLICATED, DISCLOSED OR OTHERWISE USED WITHOUT THE WRITTEN CONSENT OF JAMES DUDZINSKI ARCHITECT | SHEET TITLE: NEW ELEVATIONS SCALE: 1/4"=1'-0" | PROJECT TITLE: RENOVATION | PROJECT LOCATION: 1033 E UNIVERSITY | MARK DATE: 8/21/23 ISSUED FOR: ZBA | MARK DATE: ISSUED FOR: | MARK DATE: ISSUED FOR: | PROJECT NO: |
| | | SHEET NO: 8 OF 15 18X24 | A8 | | | | | |