

CERTIFICATE OF SURVEY

BEARINGS BASED ON MICHIGAN STATE PLANE
COORDINATES, SOUTH ZONE, NAD '83



"ASSESSOR'S
PLAT NO. 29"
L. 9, P. 20

LOT 99, "ASSESSOR'S PLAT NO.
29", ACCORDING TO THE PLAT
THEREOF AS RECORDED IN
LIBER 9 OF PLATS, PAGE 20,
WASHTENAW COUNTY RECORDS.

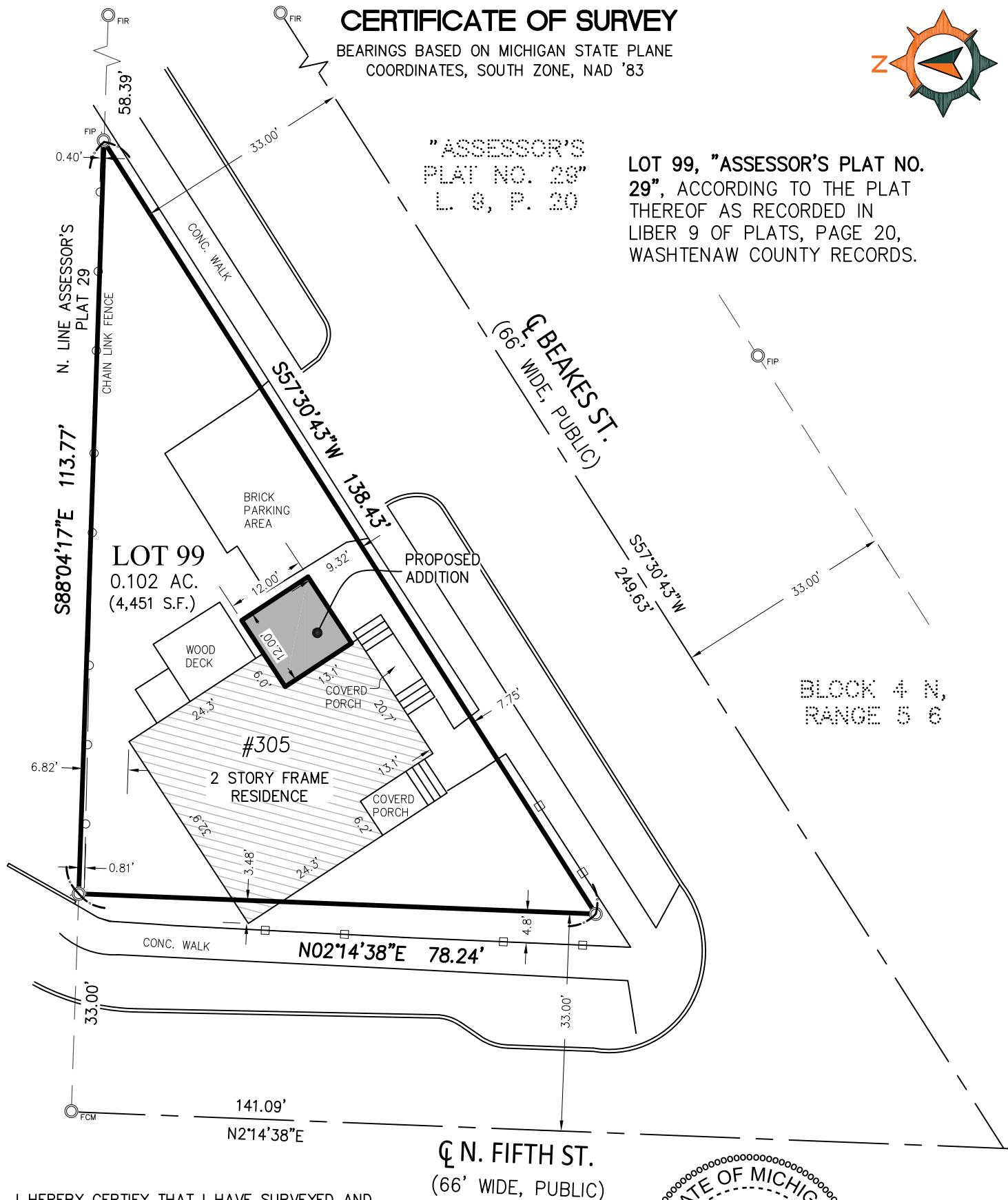

I HEREBY CERTIFY THAT I HAVE SURVEYED AND
MAPPED THE LAND ABOVE PLATTED AND/OR
DESCRIBED ON APRIL 15, 2024, AND THAT THE RATIO
OF CLOSURE ON THE UNADJUSTED FIELD
OBSERVATIONS OF SUCH SURVEY WAS 1:5000, AND
THAT ALL OF THE REQUIREMENTS OF P.A. 132, 1970,
AS AMENDED, HAVE BEEN COMPLIED WITH.



CLIENT: BIELBY

BOUNDARY SURVEY

#305 BEAKES
IN THE NE 1/4 OF
SECTION 29, T2S, R6E
CITY OF ANN ARBOR,
WASHTENAW COUNTY,
STATE OF MICHIGAN.

LEGEND:

- SECTION CORNER
- FOUND IRON PIPE
- FOUND IRON ROD
- FOUND MAG NAIL
- FOUND MONUMENT
- SET IRON PIPE
- SET WOOD LATH
- RECORDED
- CALCULATED



6653 Schneider Rd. • Manchester, MI • 48158

(734) 669-2960 • arborlandinc.com

JOB NO.: 08124 DATE: 4-14-2024

FLD. BOOK: 22-6 REVISED: 4-19-2024

SHEET 1 OF 1 BY: KJG

SCALE: 1" = 20'

