

CONSTRUCTION CONTRACT

RFP No. 26-20

PACKARD WATER MAIN, MALLETS CREEK

City of Ann Arbor
ENGINEERING UNIT / PUBLIC SERVICES AREA



May 2026

TABLE OF CONTENTS

CONTRACT (C-1 to C-6)	3
SCHEDULE OF PRICING/COST	9
BONDS (B-1 to B-3).....	12
GENERAL CONDITIONS (GC-1 to GC-18)	15
STANDARD SPECIFICATIONS.....	33
DETAILED SPECIFICATIONS.....	34
APPENDIX (APDX-1).....	43
ADDENDA (Addendum 1 and 2).....	114
ATTACHMENTS (B to I).....	122
SAMPLE CERTIFIED PAYROLL FORM.....	131

CONTRACT

THIS CONTRACT is between the CITY OF ANN ARBOR, a Michigan Municipal Corporation, 301 East Huron Street, Ann Arbor, Michigan 48104 (“City”) and Fonson Company, Inc. (“Contractor”), a Domestic Profit Corporation organized under the laws of the State of Michigan (ID# 800779492), located at 7644 Whitmore Lake Rd Brighton, MI 48116.

Based upon the mutual promises below, the Contractor and the City agree as follows:

ARTICLE I - Scope of Work

The Contractor agrees to furnish all of the materials, equipment and labor necessary; and to abide by all the duties and responsibilities applicable to it for the project titled **Packard Water Main, Mallets Creek; RPF No. 26-20** in accordance with the requirements and provisions of the following documents, including all written modifications incorporated into any of the documents, all of which are incorporated as part of this Contract:

Non-discrimination and Living Wage Declaration of Compliance Forms (if applicable)	Bonds
Vendor Conflict of Interest Form	General Conditions
Prevailing Wage Declaration of Compliance Form (if applicable)	Standard Specifications
Bid Forms	Detailed Specifications
Contract and Exhibits	Plans
	Addenda

ARTICLE II - Definitions

Administering Service Area/Unit means **Public Services Area / Engineering Unit**

Project means **Packard Water Main, Mallets Creek; RPF No. 26-20**

Supervising Professional means the person acting under the authorization of the manager of the Administering Service Area/Unit. At the time this Contract is executed, the Supervising Professional is **David Dykman** whose job title is **Project Manager**. If there is any question concerning who the Supervising Professional is, Contractor shall confirm with the manager of the Administering Service Area/Unit.

Contractor’s Representative means **Brendan Fons** whose job title is **Project Manager**.

ARTICLE III - Time of Completion

- (A) The work to be completed under this Contract shall begin immediately on the date specified in the Notice to Proceed issued by the City.
- (B) The entire work for this Contract shall be completed shall be substantially

complete no later than August 14, 2026.

- (C) Failure to complete all the work within the time specified above, including any extension granted in writing by the Supervising Professional, shall obligate the Contractor to pay the City, as liquidated damages and not as a penalty, an amount equal to \$1,000.00 for each calendar day of delay in the completion of all the work. If any liquidated damages are unpaid by the Contractor, the City shall be entitled to deduct these unpaid liquidated damages from the monies due the Contractor.

The liquidated damages are for the non-quantifiable aspects of any of the previously identified events and do not cover actual damages that can be shown or quantified nor are they intended to preclude recovery of actual damages in addition to the recovery of liquidated damages.

ARTICLE IV - The Contract Sum

- (A) The City shall pay to the Contractor for the performance of the Contract, the unit prices as given in the Bid Form for the estimated bid total of:

Eight hundred twenty-one thousand, one hundred seventy-eight and 15/100 Dollars (\$821,178.15)

- (B) The amount paid shall be equitably adjusted to cover changes in the work ordered by the Supervising Professional but not required by the Contract Documents. Increases or decreases shall be determined only by written agreement between the City and Contractor.

ARTICLE V - Assignment

This Contract may not be assigned or subcontracted any portion of any right or obligation under this contract without the written consent of the City. Notwithstanding any consent by the City to any assignment, Contractor shall at all times remain bound to all warranties, certifications, indemnifications, promises and performances, however described, as are required of it under this contract unless specifically released from the requirement, in writing, by the City.

ARTICLE VI - Choice of Law

This Contract shall be construed, governed, and enforced in accordance with the laws of the State of Michigan. By executing this Contract, the Contractor and the City agree to venue in a court of appropriate jurisdiction sitting within Washtenaw County for purposes of any action arising under this Contract. The parties stipulate that the venue referenced in this Contract is for convenience and waive any claim of non-convenience.

Whenever possible, each provision of the Contract will be interpreted in a manner as to be effective and valid under applicable law. The prohibition or invalidity, under applicable law, of any provision will not invalidate the remainder of the Contract.

ARTICLE VII - Relationship of the Parties

The parties of the Contract agree that it is not a Contract of employment but is a Contract to accomplish a specific result. Contractor is an independent Contractor performing services for the City. Nothing contained in this Contract shall be deemed to constitute any other relationship between the City and the Contractor.

Contractor certifies that it has no personal or financial interest in the project other than the compensation it is to receive under the Contract. Contractor certifies that it is not, and shall not become, overdue or in default to the City for any Contract, debt, or any other obligation to the City including real or personal property taxes. City shall have the right to set off any such debt against compensation awarded for services under this Contract.

ARTICLE VIII - Notice

All notices given under this Contract shall be in writing and shall be by personal delivery or by certified mail with return receipt requested to the parties at their respective addresses as specified in the Contract Documents or other address the Contractor may specify in writing. Notice will be deemed given on the date when one of the following first occur: (1) the date of actual receipt; or (2) three days after mailing certified U.S. mail.

ARTICLE IX - Indemnification

To the fullest extent permitted by law, Contractor shall indemnify, defend and hold the City, its officers, employees and agents harmless from all suits, claims, judgments and expenses including attorney's fees resulting or alleged to result, in whole or in part, from any act or omission, which is in any way connected or associated with this Contract, by the Contractor or anyone acting on the Contractor's behalf under this Contract. Contractor shall not be responsible to indemnify the City for losses or damages caused by or resulting from the City's sole negligence. The provisions of this Article shall survive the expiration or earlier termination of this contract for any reason.

ARTICLE X - Entire Agreement

This Contract represents the entire understanding between the City and the Contractor, and it supersedes all prior representations, negotiations, agreements, or understandings whether written or oral. Neither party has relied on any prior representations in entering into this Contract. No terms or conditions of either party's invoice, purchase order or other administrative document shall modify the terms and conditions of this Contract, regardless of the other party's failure to object to such form. This Contract shall be binding on and shall inure to the benefit of the parties to this Contract and their permitted successors and permitted assigns and nothing in this Contract, express or implied, is intended to or shall confer on any other person or entity any legal or equitable right, benefit, or remedy of any nature whatsoever under or by reason of this Contract. This Contract may be altered, amended or modified only by written amendment signed by the City and the Contractor.

ARTICLE XI – Electronic Transactions

The City and Contractor agree that signatures on this Contract may be delivered electronically in lieu of an original signature and agree to treat electronic signatures as original signatures that bind them to this Contract. This Contract may be executed and delivered by facsimile and upon such delivery, the facsimile signature will be deemed to have the same effect as if the original signature had been delivered to the other party.

[Signatures on next page]

[INSERT CONTRACTOR NAME HERE]

CITY OF ANN ARBOR

By: _____

Name: _____

Title: _____

Date: _____

By: _____

Name: Milton Dohoney Jr.

Title: City Administrator

Date: _____

Approved as to substance:

By: _____

Name: Jordan Roberts

Title: Public Services Area
Administrator

Date: _____

Approved as to form:

By: _____

Name: Atleen Kaur

Title: City Attorney

Date: _____

(Signatures continue on following page)

CITY OF ANN ARBOR

By: _____

Name: Christopher Taylor

Title: Mayor

Date: _____

By: _____

Name: Jacqueline Beaudry

Title: City Clerk

Date: _____

E. Schedule of Pricing/Cost – 20 Points

Company: Fonson Company, Inc.

Project: PACKARD WATER MAIN AT MALLETS CREEK

<u>Item</u>	<u>Description</u>	<u>Unit</u>	<u>Quantity</u>	<u>Unit Price</u>	<u>Total Price</u>
01000.00	General Conditions, Max. \$25,000	LS	1	\$ 25,000.00	\$ 25,000.00
01001.00	Project Supervision, Max. \$12,000	LS	1	\$ 12,000.00	\$ 12,000.00
01002.00	Project Clean-Up and Restoration	LS	1	\$ 17,500.00	\$ 17,500.00
01021.00	Erosion Control, Inlet Protection, Fabric Drop	Ea	8	\$ 120.00	\$ 960.00
01030.00	Tree Protection Fence	Ft	250	\$ 5.00	\$ 1,250.00
01040.00	Minor Traffic Control, Max. \$2,500	LS	1	\$ 2,500.00	\$ 2,500.00
01041.00	Traffic Regulator Control	LS	1	\$ 131,285.00	\$ 131,285.00
01050.00	Sign, Type B, Temp, Prismatic, Furn & Oper	Sft	265	\$ 4.47	\$ 1,184.55
01051.00	Sign, Type B, Temp, Prismatic, Special, Furn & Oper	Sft	3	\$ 4.57	\$ 13.71
01052.00	Temporary "No Parking" Sign	Ea	4	\$ 85.00	\$ 340.00
01060.00	Lighted Arrow, Type A, Furn & Oper	Ea	2	\$ 427.00	\$ 854.00
01070.00	Sign, Portable, Changeable Message, Furn & Oper	Ea	2	\$ 1,220.00	\$ 2,440.00
01080.00	Plastic Drum, High Intensity, Lighted, Furn & Oper	Ea	79	\$ 28.06	\$ 2,216.74
01081.00	Channelizer Cone, High Intensity, 42 In., Furn & Oper	Ea	60	\$ 18.91	\$ 1,134.60
01092.00	Barricade, Type III, High Intsy, Double, Lighted, Furn & Oper	Ea	9	\$ 76.25	\$ 686.25
01100.00	Pedestrian Type II Barricade, Temp, Furn & Oper	Ea	4	\$ 64.05	\$ 256.20
01103.00	Temporary Pedestrian Mat, Furn & Oper	Ft	40	\$ 16.00	\$ 640.00
01112.00	Pavt Mrkg Cover, Type R, Black	Ft	511	\$ 3.25	\$ 1,660.75
01127.00	Pavt Mrkg, Wet Ref, Type R, Tape, 6 In., White, Temp	Ft	1058	\$ 2.95	\$ 3,121.10
01128.00	Pavt Mrkg, Wet Ref, Type R, Tape, 6 In., Yellow, Temp	Ft	3445	\$ 2.95	\$ 10,162.75
02020.00	HMA, Any Thickness, Rem	Syd	872	\$ 16.00	\$ 13,952.00
02030.00	Curb, Gutter, and Curb and Gutter, Any Type, Rem	Ft	50	\$ 14.00	\$ 700.00
02040.00	Sidewalk, SW Ramp, and DW Approach, Any Thicks, Rem	Sft	290	\$ 3.00	\$ 870.00
03001.00	Machine Grading, Driveway	Syd	12	\$ 55.00	\$ 660.00
03030.01	Exploratory Excavation, SD-TD-1, (0-10' Deep)	Ea	5	\$ 1,750.00	\$ 8,750.00
03030.02	Exploratory Excavation, SD-TD-1, Additional Depth	Ft	5	\$ 400.00	\$ 2,000.00
07000.02	6 In., PC 350 DIP w/polywrap, SD-TD-1	Ft	9	\$ 180.00	\$ 1,620.00
07000.03	8 In., PC 350 DIP w/polywrap, SD-TD-1	Ft	163	\$ 325.00	\$ 52,975.00

TOTAL THIS PAGE 15

\$ 296,732.65

(Also to be entered on Page 17)

Company: Fonson Company, Inc.

Project: PACKARD WATER MAIN AT MALLETS CREEK

<u>Item</u>	<u>Description</u>	<u>Unit</u>	<u>Quantity</u>	<u>Unit Price</u>	<u>Total Price</u>
07000.05	12 In., PC 350 DIP w/polywrap, SD-TD-1	Ft	192	\$ 360.00	\$ 69,120.00
07004.04	14 In., HDPE Water Main, Directional Drill	Ft	542	\$ 375.00	\$ 203,250.00
07011.02	8 In. 45° DIP Bend	Ea	2	\$ 1,350.00	\$ 2,700.00
07011.01	8 In. 90° DIP Bend	Ea	1	\$ 1,450.00	\$ 1,450.00
07013.02	12 In. 45° DIP Bend	Ea	4	\$ 1,850.00	\$ 7,400.00
07013.04	12 In. 11.25° DIP Bend	Ea	1	\$ 1,750.00	\$ 1,750.00
07020.03	8 In. X 6 In. DIP Reducer	Ea	1	\$ 800.00	\$ 800.00
07030.13	12 In. X 12 In. X 8 In. DIP Tee	Ea	1	\$ 3,750.00	\$ 3,750.00
07030.15	12 In. X 12 In. X 12 In. DIP Tee	Ea	2	\$ 3,000.00	\$ 6,000.00
07060.02	Gate Valve in Well, 8 In.	Ea	1	\$ 13,500.00	\$ 13,500.00
07060.04	Gate Valve in Well, 12 In.	Ea	2	\$ 15,250.00	\$ 30,500.00
07080.00	Excavate & Backfill For Water Service Tap and Lead	Ft	50	\$ 125.00	\$ 6,250.00
07100.00	Fire Hydrant Assembly, Complete	Ea	1	\$ 8,500.00	\$ 8,500.00
07110.01	Sacrificial Anode, 17-pound	Ea	1	\$ 1,000.00	\$ 1,000.00
07110.02	Sacrificial Anode, 32-pound	Ea	6	\$ 1,100.00	\$ 6,600.00
07130.01	Temporary Water Main Line Stop, 8 In. or less	Ea	1	\$ 12,500.00	\$ 12,500.00
07130.03	Temporary Water Main Line Stop, 12 In.	Ea	1	\$ 13,000.00	\$ 13,000.00
07131.00	Temporary Water Main Line Stop, Additional Rental Day	Ea	2	\$ 500.00	\$ 1,000.00
07141.70	1.5" Plug and Cap	Ea	1	\$ 1,750.00	\$ 1,750.00
07141.71	12" Plug and Cap	Ea	2	\$ 3,250.00	\$ 6,500.00
07140.03	Water Main Pipe, 8 In. Dia., Abandon	Ft	10	\$ 250.00	\$ 2,500.00
07140.05	Water Main Pipe, 12 In. Dia., Abandon	Ft	540	\$ 10.00	\$ 5,400.00
07160.03	Gate Valve in Box, 8 In. Dia., Abandon	Ea	1	\$ 1,000.00	\$ 1,000.00
07160.05	Gate Valve in Box, 12 In. Dia., Abandon	Ea	3	\$ 1,050.00	\$ 3,150.00
08000.00	Subbase, CIP	Cyd	2	\$ 125.00	\$ 250.00
08010.03	Aggregate Base, 8 In., 21AA, CIP	Syd	873	\$ 45.00	\$ 39,285.00
08010.02	Aggregate Base, 6 In., 21AA, CIP	Syd	12	\$ 35.00	\$ 420.00

TOTAL THIS PAGE 16

\$ 449,325.00

(Also to be entered on Page 17)

Company: Fonson Company, Inc.

Project: PACKARD WATER MAIN AT MALLETS CREEK

<u>Item</u>	<u>Description</u>	<u>Unit</u>	<u>Quantity</u>	<u>Unit Price</u>	<u>Total Price</u>
08060.00	HMA Hand Patch	Ton	61	\$ 225.00	\$ 13,725.00
08070.14	HMA, 4EL	Ton	223	\$ 216.00	\$ 48,168.00
08110.00	Conc, Curb or Curb & Gutter, All Types	Ft	15	\$ 85.00	\$ 1,275.00
08120.01	Conc, Driveway Opening, Type M	Ft	35	\$ 70.00	\$ 2,450.00
08130.01	Conc, Sidewalk, 4 In.	Sft	150	\$ 18.00	\$ 2,700.00
08131.01	Conc, Sidewalk, Drive Approach, or Ramp, 6 In.	Sft	110	\$ 15.00	\$ 1,650.00
08240.03	Pavt Mrkg, Waterborne, 6 In., White	Ft	400	\$ 1.95	\$ 780.00
08240.70	Pavt Mrkg, Waterborne, 6 In., Yellow	Ft	550	\$ 1.95	\$ 1,072.50
10060.00	Turf Restoration	Syd	100	\$ 33.00	\$ 3,300.00
TOTAL THIS PAGE 17				\$	75,120.50
TOTAL FROM PAGE 15				\$	296,732.65
TOTAL FROM PAGE 16				\$	449,325.00
TOTAL BASE BID				\$	821,178.15

PERFORMANCE BOND

- (1) _____ of _____ (referred to as "Principal"), and _____, a corporation duly authorized to do business in the State of Michigan (referred to as "Surety"), are bound to the City of Ann Arbor, Michigan (referred to as "City"), for \$ _____, the payment of which Principal and Surety bind themselves, their heirs, executors, administrators, successors and assigns, jointly and severally, by this bond.
- (2) The Principal has entered a written Contract with the City entitled _____, for RFP No. _____ and this bond is given for that Contract in compliance with Act No. 213 of the Michigan Public Acts of 1963, as amended, being MCL 129.201 et seq.
- (3) Whenever the Principal is declared by the City to be in default under the Contract, the Surety may promptly remedy the default or shall promptly:
- (a) complete the Contract in accordance with its terms and conditions; or
 - (b) obtain a bid or bids for submission to the City for completing the Contract in accordance with its terms and conditions, and upon determination by Surety of the lowest responsible bidder, arrange for a Contract between such bidder and the City, and make available, as work progresses, sufficient funds to pay the cost of completion less the balance of the Contract price; but not exceeding, including other costs and damages for which Surety may be liable hereunder, the amount set forth in paragraph 1.
- (4) Surety shall have no obligation to the City if the Principal fully and promptly performs under the Contract.
- (5) Surety agrees that no change, extension of time, alteration or addition to the terms of the Contract or to the work to be performed thereunder, or the specifications accompanying it shall in any way affect its obligations on this bond, and waives notice of any such change, extension of time, alteration or addition to the terms of the Contract or to the work, or to the specifications.
- (6) Principal, Surety, and the City agree that signatures on this bond may be delivered electronically in lieu of an original signature and agree to treat electronic signatures as original signatures that bind them to this bond. This bond may be executed and delivered by facsimile and upon such delivery, the facsimile signature will be deemed to have the same effect as if the original signature had been delivered to the other party.

SIGNED AND SEALED this _____ day of _____, 202__.

(Name of Surety Company)
By _____
(Signature)
Its _____
(Title of Office)

(Name of Principal)
By _____
(Signature)
Its _____
(Title of Office)

Approved as to form:

Name and address of agent:

Atleen Kaur, City Attorney

LABOR AND MATERIAL BOND

- (1) _____ of _____ (referred to as "Principal"), and _____, a corporation duly authorized to do business in the State of Michigan, (referred to as "Surety"), are bound to the City of Ann Arbor, Michigan (referred to as "City"), for the use and benefit of claimants as defined in Act 213 of Michigan Public Acts of 1963, as amended, being MCL 129.201 et seq., in the amount of \$ _____, for the payment of which Principal and Surety bind themselves, their heirs, executors, administrators, successors and assigns, jointly and severally, by this bond.
- (2) The Principal has entered a written Contract with the City entitled _____

_____, for RFP No. _____; and this bond is given for that Contract in compliance with Act No. 213 of the Michigan Public Acts of 1963 as amended;
- (3) If the Principal fails to promptly and fully repay claimants for labor and material reasonably required under the Contract, the Surety shall pay those claimants.
- (4) Surety's obligations shall not exceed the amount stated in paragraph 1, and Surety shall have no obligation if the Principal promptly and fully pays the claimants.
- (5) Principal, Surety, and the City agree that signatures on this bond may be delivered electronically in lieu of an original signature and agree to treat electronic signatures as original signatures that bind them to this bond. This bond may be executed and delivered by facsimile and upon such delivery, the facsimile signature will be deemed to have the same effect as if the original signature had been delivered to the other party.

SIGNED AND SEALED this _____ day of _____, 202_

(Name of Surety Company)

By _____
(Signature)

Its _____
(Title of Office)

Approved as to form:

Atleen Kaur, City Attorney

(Name of Principal)

By _____
(Signature)

Its _____
(Title of Office)

Name and address of agent:

General Power of Attorney

Westfield Insurance Co. Westfield National Insurance Co. Ohio Farmers Insurance Co. Westfield Center, Ohio

CERTIFIED COPY

Know All Men by These Presents, That WESTFIELD INSURANCE COMPANY, WESTFIELD NATIONAL INSURANCE COMPANY and OHIO FARMERS INSURANCE COMPANY, corporations, hereinafter referred to individually as a "Company" and collectively as "Companies," duly organized and existing under the laws of the State of Ohio, and having its principal office in Westfield Center, Medina County, Ohio, do by these presents make, constitute and appoint

JUDY K. WILSON, VICKI S. DUNCAN, KRISTIE A. PUDVAN, SUSAN E. HURD, NICHOLAS R. HYLANT, MICHAEL SCHATZ, KATHY S. ZACK, JENNIFER A. JAROSZ, JAMIE M. LAURENCELLE, SARAYU S. NAIR, THERESA J. FOLEY, CONNOR MCDOWELL, JOINTLY OR SEVERALLY

of ANN ARBOR and State of MI its true and lawful Attorney(s) - in - Fact with full power and authority hereby conferred in its name, place and stead, to execute, acknowledge and deliver any and all bonds, recognizances, undertakings, consents of surety, or other instruments or contracts of suretyship in any penal limit, and to bind any of the Companies thereby as fully and to the same extent as if such bonds were signed by the President, sealed with the corporate seal of the applicable Company and duly attested by its Secretary, hereby ratifying and confirming all that the said Attorney(s) - in - Fact do in the premises. Said appointment is made under and by authority of the following resolution adopted by the Board of Directors of each of the WESTFIELD INSURANCE COMPANY, WESTFIELD NATIONAL INSURANCE COMPANY and OHIO FARMERS INSURANCE COMPANY:

"Be it Resolved, that the President, any Senior Executive, any Secretary or any Fidelity & Surety Operations Executive or other Executive shall be and is hereby vested with full power and authority to appoint any one or more suitable persons as Attorney(s) - in - Fact to represent and for and on behalf of the Company subject to the following provisions:

The Attorney - in - Fact be given full power and authority for and in the name of and on behalf of the Company, to execute, acknowledge and deliver, any and all bonds, recognizances, contracts, agreements of indemnity and other conditional or obligatory undertakings and any and all notices and documents canceling or terminating the Company's liability thereunder, and any such instruments so executed by any such Attorney - in - Fact shall be as binding upon the Company as if signed by the President and sealed and attested by the Corporate Secretary."

"Be it Further Resolved, that the signature of any such designated person and the seal of the Company heretofore or hereafter affixed to any power of attorney or any certificate relating thereto by facsimile, and any power of attorney or certificate bearing facsimile signatures or facsimile seal shall be valid and binding upon the Company with respect to any bond or undertaking to which it is attached." (Each adopted at a meeting held on February 8, 2000).

In Witness Whereof, WESTFIELD INSURANCE COMPANY, WESTFIELD NATIONAL INSURANCE COMPANY and OHIO FARMERS INSURANCE COMPANY have caused these presents to be signed by their Vice President, Surety and their corporate seals to be hereto affixed this 09th day of FEBRUARY A.D., 2026 .

Corporate Seals Affixed



WESTFIELD INSURANCE COMPANY WESTFIELD NATIONAL INSURANCE COMPANY OHIO FARMERS INSURANCE COMPANY

[Signature of Gary W. Stumper]

By: Gary W. Stumper, Vice President, Surety

State of Ohio County of Medina ss.:

On this 09th day of FEBRUARY A.D., 2026 , before me personally came Gary W. Stumper to me known, who, being by me duly sworn, did depose and say, that he resides in Medina, OH; that he is Vice President, Surety of WESTFIELD INSURANCE COMPANY, WESTFIELD NATIONAL INSURANCE COMPANY and OHIO FARMERS INSURANCE COMPANY, the companies described in and which executed the above instrument; that he knows the seals of said Companies; that the seals affixed to said instrument are such corporate seals; that they were so affixed by order of the Boards of Directors of said Companies; and that he signed his name thereto by like order.

Notarial Seal Affixed



[Signature of David A. Kotnik]

David A. Kotnik, Attorney at Law, Notary Public My Commission Does Not Expire (Sec. 147.03 Ohio Revised Code)

State of Ohio County of Medina ss.:

I, Kathleen Golovan, Chief Administrative Officer & Corporate Secretary of WESTFIELD INSURANCE COMPANY, WESTFIELD NATIONAL INSURANCE COMPANY and OHIO FARMERS INSURANCE COMPANY, do hereby certify that the above and foregoing is a true and correct copy of a Power of Attorney, executed by said Companies, which is still in full force and effect; and furthermore, the resolutions of the Boards of Directors, set out in the Power of Attorney are in full force and effect.

In Witness Whereof, I have hereunto set my hand and affixed the seals of said Companies at Westfield Center, Ohio, this 6th day of April A.D., 2026



[Signature of Kathleen Golovan]

Kathleen Golovan, Chief Administrative Officer & Corporate Secretary



GENERAL CONDITIONS

Section 1 - Execution, Correlation and Intent of Documents

The contract documents shall be signed in 2 copies by the City and the Contractor.

The contract documents are complementary and what is called for by any one shall be binding. The intention of the documents is to include all labor and materials, equipment and transportation necessary for the proper execution of the work. Materials or work described in words which so applied have a well-known technical or trade meaning have the meaning of those recognized standards.

In case of a conflict among the contract documents listed below in any requirement(s), the requirement(s) of the document listed first shall prevail over any conflicting requirement(s) of a document listed later.

(1) Addenda in reverse chronological order; (2) Detailed Specifications; (3) Standard Specifications; (4) Plans; (5) General Conditions; (6) Contract; (7) Bid Forms; (8) Bond Forms; (9) Bid.

Section 2 - Order of Completion

The Contractor shall submit with each invoice, and at other times reasonably requested by the Supervising Professional, schedules showing the order in which the Contractor proposes to carry on the work. They shall include the dates at which the Contractor will start the several parts of the work, the estimated dates of completion of the several parts, and important milestones within the several parts.

Section 3 - Familiarity with Work

The Bidder or its representative shall make personal investigations of the site of the work and of existing structures and shall determine to its own satisfaction the conditions to be encountered, the nature of the ground, the difficulties involved, and all other factors affecting the work proposed under this Contract. The Bidder to whom this Contract is awarded will not be entitled to any additional compensation unless conditions are clearly different from those which could reasonably have been anticipated by a person making diligent and thorough investigation of the site.

The Bidder shall immediately notify the City upon discovery, and in every case prior to submitting its Bid, of every error or omission in the bidding documents that would be identified by a reasonably competent, diligent Bidder. In no case will a Bidder be allowed the benefit of extra compensation or time to complete the work under this Contract for extra expenses or time spent as a result of the error or omission.

Section 4 - Wage Requirements

Under this Contract, the Contractor shall conform to Chapter 14 of Title I of the Code of the City of Ann Arbor as amended; which in part states "...that all craftsmen, mechanics and laborers employed directly on the site in connection with said improvements, including said employees of

subcontractors, shall receive the prevailing wage for the corresponding classes of craftsmen, mechanics and laborers, as determined by statistics for the Ann Arbor area compiled by the United States Department of Labor. At the request of the City, any contractor or subcontractor shall provide satisfactory proof of compliance with the contract provisions required by the Section.

Pursuant to Resolution R-16-469 all public improvement contractors are subject to prevailing wage and will be required to provide to the City payroll records sufficient to demonstrate compliance with the prevailing wage requirements. A sample Prevailing Wage Form is provided in the Appendix herein for reference as to what will be expected from contractors. Use of the Prevailing Wage Form provided in the Appendix section or a City-approved equivalent will be required along with wage rate interviews.

Where the Contract and the Ann Arbor City Ordinance are silent as to definitions of terms required in determining contract compliance with regard to prevailing wages, the definitions provided in the Davis-Bacon Act as amended (40 U.S.C. 278-a to 276-a-7) for the terms shall be used.

If the Contractor is a "covered employer" as defined in Chapter 23 of the Ann Arbor City Code, the Contractor agrees to comply with the living wage provisions of Chapter 23 of the Ann Arbor City Code. The Contractor agrees to pay those employees providing Services to the City under this Contract a "living wage," as defined in Section 1:815 of the Ann Arbor City Code, as adjusted in accordance with Section 1:815(3); to post a notice approved by the City of the applicability of Chapter 23 in every location in which regular or contract employees providing services under this Contract are working; to maintain records of compliance; if requested by the City, to provide documentation to verify compliance; to take no action that would reduce the compensation, wages, fringe benefits, or leave available to any employee or person contracted for employment in order to pay the living wage required by Section 1:815; and otherwise to comply with the requirements of Chapter 23.

Contractor agrees that all subcontracts entered into by the Contractor shall contain similar wage provision covering subcontractor's employees who perform work on this contract.

Section 5 - Non-Discrimination

The Contractor agrees to comply, and to require its subcontractor(s) to comply, with the nondiscrimination provisions of MCL 37.2209. The Contractor further agrees to comply with the provisions of Section 9:158 of Chapter 112 of Title IX of the Ann Arbor City Code, and to assure that applicants are employed and that employees are treated during employment in a manner which provides equal employment opportunity.

Section 6 - Materials, Appliances, Employees

Unless otherwise stipulated, the Contractor shall provide and pay for all materials, labor, water, tools, equipment, light, power, transportation, and other facilities necessary or used for the execution and completion of the work. Unless otherwise specified, all materials incorporated in the permanent work shall be new, and both workmanship and materials shall be of the highest quality. The Contractor shall, if required, furnish satisfactory evidence as to the kind and quality of materials.

The Contractor shall at all times enforce strict discipline and good order among its employees, and shall seek to avoid employing on the work any unfit person or anyone not skilled in the work assigned.

Adequate sanitary facilities shall be provided by the Contractor.

Section 7 - Qualifications for Employment

The Contractor shall employ competent laborers and mechanics for the work under this Contract. For work performed under this Contract, employment preference shall be given to qualified local residents.

Section 8 - Royalties and Patents

The Contractor shall pay all royalties and license fees. It shall defend all suits or claims for infringements of any patent rights and shall hold the City harmless from loss on account of infringement except that the City shall be responsible for all infringement loss when a particular process or the product of a particular manufacturer or manufacturers is specified, unless the City has notified the Contractor prior to the signing of the Contract that the particular process or product is patented or is believed to be patented.

Section 9 - Permits and Regulations

The Contractor must secure and pay for all permits, permit or plan review fees and licenses necessary for the prosecution of the work. These include but are not limited to City building permits, right-of-way permits, lane closure permits, right-of-way occupancy permits, and the like. The City shall secure and pay for easements shown on the plans unless otherwise specified.

The Contractor shall give all notices and comply with all laws, ordinances, rules and regulations bearing on the conduct of the work as drawn and specified. If the Contractor observes that the contract documents are at variance with those requirements, it shall promptly notify the Supervising Professional in writing, and any necessary changes shall be adjusted as provided in the Contract for changes in the work.

Section 10 - Protection of the Public and of Work and Property

The Contractor is responsible for the means, methods, sequences, techniques and procedures of construction and safety programs associated with the work contemplated by this contract. The Contractor, its agents or sub-contractors, shall comply with the "General Rules and Regulations for the Construction Industry" as published by the Construction Safety Commission of the State of Michigan and to all other local, State and National laws, ordinances, rules and regulations pertaining to safety of persons and property.

The Contractor shall take all necessary and reasonable precautions to protect the safety of the public. It shall continuously maintain adequate protection of all work from damage, and shall take all necessary and reasonable precautions to adequately protect all public and private property from injury or loss arising in connection with this Contract. It shall make good any damage, injury or loss to its work and to public and private property resulting from lack of reasonable protective precautions, except as may be due to errors in the contract documents, or caused by agents or

employees of the City. The Contractor shall obtain and maintain sufficient insurance to cover damage to any City property at the site by any cause.

In an emergency affecting the safety of life, or the work, or of adjoining property, the Contractor is, without special instructions or authorization from the Supervising Professional, permitted to act at its discretion to prevent the threatened loss or injury. It shall also so act, without appeal, if authorized or instructed by the Supervising Professional.

Any compensation claimed by the Contractor for emergency work shall be determined by agreement or in accordance with the terms of Claims for Extra Cost - Section 15.

Section 11 - Inspection of Work

The City shall provide sufficient competent personnel for the inspection of the work.

The Supervising Professional shall at all times have access to the work whenever it is in preparation or progress, and the Contractor shall provide proper facilities for access and for inspection.

If the specifications, the Supervising Professional's instructions, laws, ordinances, or any public authority require any work to be specially tested or approved, the Contractor shall give the Supervising Professional timely notice of its readiness for inspection, and if the inspection is by an authority other than the Supervising Professional, of the date fixed for the inspection. Inspections by the Supervising Professional shall be made promptly, and where practicable at the source of supply. If any work should be covered up without approval or consent of the Supervising Professional, it must, if required by the Supervising Professional, be uncovered for examination and properly restored at the Contractor's expense.

Re-examination of any work may be ordered by the Supervising Professional, and, if so ordered, the work must be uncovered by the Contractor. If the work is found to be in accordance with the contract documents, the City shall pay the cost of re-examination and replacement. If the work is not in accordance with the contract documents, the Contractor shall pay the cost.

Section 12 - Superintendence

The Contractor shall keep on the work site, during its progress, a competent superintendent and any necessary assistants, all satisfactory to the Supervising Professional. The superintendent will be responsible to perform all on-site project management for the Contractor. The superintendent shall be experienced in the work required for this Contract. The superintendent shall represent the Contractor and all direction given to the superintendent shall be binding as if given to the Contractor. Important directions shall immediately be confirmed in writing to the Contractor. Other directions will be confirmed on written request. The Contractor shall give efficient superintendence to the work, using its best skill and attention.

Section 13 - Changes in the Work

The City may make changes to the quantities of work within the general scope of the Contract at any time by a written order and without notice to the sureties. If the changes add to or deduct from the extent of the work, the Contract Sum shall be adjusted accordingly. All the changes shall be

executed under the conditions of the original Contract except that any claim for extension of time caused by the change shall be adjusted at the time of ordering the change.

In giving instructions, the Supervising Professional shall have authority to make minor changes in the work not involving extra cost and not inconsistent with the purposes of the work, but otherwise, except in an emergency endangering life or property, no extra work or change shall be made unless in pursuance of a written order by the Supervising Professional, and no claim for an addition to the Contract Sum shall be valid unless the additional work was ordered in writing.

The Contractor shall proceed with the work as changed and the value of the work shall be determined as provided in Claims for Extra Cost - Section 15.

Section 14 - Extension of Time

Extension of time stipulated in the Contract for completion of the work will be made if and as the Supervising Professional may deem proper under any of the following circumstances:

- (1) When work under an extra work order is added to the work under this Contract;
- (2) When the work is suspended as provided in Section 20;
- (3) When the work of the Contractor is delayed on account of conditions which could not have been foreseen, or which were beyond the control of the Contractor, and which were not the result of its fault or negligence;
- (4) Delays in the progress of the work caused by any act or neglect of the City or of its employees or by other Contractors employed by the City;
- (5) Delay due to an act of Government;
- (6) Delay by the Supervising Professional in the furnishing of plans and necessary information;
- (7) Other cause which in the opinion of the Supervising Professional entitles the Contractor to an extension of time.

The Contractor shall notify the Supervising Professional within 7 days of an occurrence or conditions which, in the Contractor's opinion, entitle it to an extension of time. The notice shall be in writing and submitted in ample time to permit full investigation and evaluation of the Contractor's claim. The Supervising Professional shall acknowledge receipt of the Contractor's notice within 7 days of its receipt. Failure to timely provide the written notice shall constitute a waiver by the Contractor of any claim.

In situations where an extension of time in contract completion is appropriate under this or any other section of the contract, the Contractor understands and agrees that the only available adjustment for events that cause any delays in contract completion shall be extension of the required time for contract completion and that there shall be no adjustments in the money due the Contractor on account of the delay.

Section 15 - Claims for Extra Cost

If the Contractor claims that any instructions by drawings or other media issued after the date of the Contract involved extra cost under this Contract, it shall give the Supervising Professional written notice within 7 days after the receipt of the instructions, and in any event before proceeding to execute the work, except in emergency endangering life or property. The procedure shall then be as provided for Changes in the Work-Section I3. No claim shall be valid unless so made.

If the Supervising Professional orders, in writing, the performance of any work not covered by the contract documents, and for which no item of work is provided in the Contract, and for which no unit price or lump sum basis can be agreed upon, then the extra work shall be done on a Cost-Plus-Percentage basis of payment as follows:

- (1) The Contractor shall be reimbursed for all reasonable costs incurred in doing the work, and shall receive an additional payment of 15% of all the reasonable costs to cover both its indirect overhead costs and profit;
- (2) The term "Cost" shall cover all payroll charges for employees and supervision required under the specific order, together with all worker's compensation, Social Security, pension and retirement allowances and social insurance, or other regular payroll charges on same; the cost of all material and supplies required of either temporary or permanent character; rental of all power-driven equipment at agreed upon rates, together with cost of fuel and supply charges for the equipment; and any costs incurred by the Contractor as a direct result of executing the order, if approved by the Supervising Professional;
- (3) If the extra is performed under subcontract, the subcontractor shall be allowed to compute its charges as described above. The Contractor shall be permitted to add an additional charge of 5% percent to that of the subcontractor for the Contractor's supervision and contractual responsibility;
- (4) The quantities and items of work done each day shall be submitted to the Supervising Professional in a satisfactory form on the succeeding day, and shall be approved by the Supervising Professional and the Contractor or adjusted at once;
- (5) Payments of all charges for work under this Section in any one month shall be made along with normal progress payments. Retainage shall be in accordance with Progress Payments-Section 16.

No additional compensation will be provided for additional equipment, materials, personnel, overtime or special charges required to perform the work within the time requirements of the Contract.

When extra work is required and no suitable price for machinery and equipment can be determined in accordance with this Section, the hourly rate paid shall be 1/40 of the basic weekly rate listed in the Rental Rate Blue Book published by Dataquest Incorporated and applicable to the time period the equipment was first used for the extra work. The hourly rate will be deemed to include all costs of operation such as bucket or blade, fuel, maintenance, "regional factors", insurance, taxes, and the like, but not the costs of the operator.

Section 16 - Progress Payments

The Contractor shall submit each month, or at longer intervals, if it so desires, an invoice covering work performed for which it believes payment, under the Contract terms, is due. The submission shall be to the City's Finance Department - Accounting Division. The Supervising Professional will, within 10 days following submission of the invoice, prepare a certificate for payment for the work in an amount to be determined by the Supervising Professional as fairly representing the acceptable work performed during the period covered by the Contractor's invoice. To insure the proper performance of this Contract, the City will retain a percentage of the estimate in accordance with Act 524, Public Acts of 1980. The City will then, following the receipt of the Supervising Professional's Certificate, make payment to the Contractor as soon as feasible, which is anticipated will be within 15 days.

An allowance may be made in progress payments if substantial quantities of permanent material have been delivered to the site but not incorporated in the completed work if the Contractor, in the opinion of the Supervising Professional, is diligently pursuing the work under this Contract. Such materials shall be properly stored and adequately protected. Allowance in the estimate shall be at the invoice price value of the items. Notwithstanding any payment of any allowance, all risk of loss due to vandalism or any damages to the stored materials remains with the Contractor.

In the case of Contracts which include only the Furnishing and Delivering of Equipment, the payments shall be; 60% of the Contract Sum upon the delivery of all equipment to be furnished, or in the case of delivery of a usable portion of the equipment in advance of the total equipment delivery, 60% of the estimated value of the portion of the equipment may be paid upon its delivery in advance of the time of the remainder of the equipment to be furnished; 30% of the Contract Sum upon completion of erection of all equipment furnished, but not later than 60 days after the date of delivery of all of the equipment to be furnished; and payment of the final 10% on final completion of erection, testing and acceptance of all the equipment to be furnished; but not later than 180 days after the date of delivery of all of the equipment to be furnished, unless testing has been completed and shows the equipment to be unacceptable.

With each invoice for periodic payment, the Contractor shall enclose a Contractor's Declaration - Section 43, and an updated project schedule per Order of Completion - Section 2.

Section 17 - Deductions for Uncorrected Work

If the Supervising Professional decides it is inexpedient to correct work that has been damaged or that was not done in accordance with the Contract, an equitable deduction from the Contract price shall be made.

Section 18 - Correction of Work Before Final Payment

The Contractor shall promptly remove from the premises all materials condemned by the Supervising Professional as failing to meet Contract requirements, whether incorporated in the work or not, and the Contractor shall promptly replace and re-execute the work in accordance with the Contract and without expense to the City and shall bear the expense of making good all work of other contractors destroyed or damaged by the removal or replacement.

If the Contractor does not remove the condemned work and materials within 10 days after written notice, the City may remove them and, if the removed material has value, may store the material

at the expense of the Contractor. If the Contractor does not pay the expense of the removal within 10 days thereafter, the City may, upon 10 days written notice, sell the removed materials at auction or private sale and shall pay to the Contractor the net proceeds, after deducting all costs and expenses that should have been borne by the Contractor. If the removed material has no value, the Contractor must pay the City the expenses for disposal within 10 days of invoice for the disposal costs.

The inspection or lack of inspection of any material or work pertaining to this Contract shall not relieve the Contractor of its obligation to fulfill this Contract and defective work shall be made good. Unsuitable materials may be rejected by the Supervising Professional notwithstanding that the work and materials have been previously overlooked by the Supervising Professional and accepted or estimated for payment or paid for. If the work or any part shall be found defective at any time before the final acceptance of the whole work, the Contractor shall forthwith make good the defect in a manner satisfactory to the Supervising Professional. The judgment and the decision of the Supervising Professional as to whether the materials supplied and the work done under this Contract comply with the requirements of the Contract shall be conclusive and final.

Section 19 - Acceptance and Final Payment

Upon receipt of written notice that the work is ready for final inspection and acceptance, the Supervising Professional will promptly make the inspection. When the Supervising Professional finds the work acceptable under the Contract and the Contract fully performed, the Supervising Professional will promptly sign and issue a final certificate stating that the work required by this Contract has been completed and is accepted by the City under the terms and conditions of the Contract. The entire balance found to be due the Contractor, including the retained percentage, shall be paid to the Contractor by the City within 30 days after the date of the final certificate.

Before issuance of final certificates, the Contractor shall file with the City:

- (1) The consent of the surety to payment of the final estimate;
- (2) The Contractor's Affidavit in the form required by Section 44.

In case the Affidavit or consent is not furnished, the City may retain out of any amount due the Contractor, sums sufficient to cover all lienable claims.

The making and acceptance of the final payment shall constitute a waiver of all claims by the City except those arising from:

- (1) unsettled liens;
- (2) faulty work appearing within 12 months after final payment;
- (3) hidden defects in meeting the requirements of the plans and specifications;
- (4) manufacturer's guarantees.

It shall also constitute a waiver of all claims by the Contractor, except those previously made and still unsettled.

Section 20 - Suspension of Work

The City may at any time suspend the work, or any part by giving 5 days notice to the Contractor in writing. The work shall be resumed by the Contractor within 10 days after the date fixed in the

written notice from the City to the Contractor to do so. The City shall reimburse the Contractor for expense incurred by the Contractor in connection with the work under this Contract as a result of the suspension.

If the work, or any part, shall be stopped by the notice in writing, and if the City does not give notice in writing to the Contractor to resume work at a date within 90 days of the date fixed in the written notice to suspend, then the Contractor may abandon that portion of the work suspended and will be entitled to the estimates and payments for all work done on the portions abandoned, if any, plus 10% of the value of the work abandoned, to compensate for loss of overhead, plant expense, and anticipated profit.

Section 21 - Delays and the City's Right to Terminate Contract

If the Contractor refuses or fails to prosecute the work, or any separate part of it, with the diligence required to insure completion, ready for operation, within the allowable number of consecutive calendar days specified plus extensions, or fails to complete the work within the required time, the City may, by written notice to the Contractor, terminate its right to proceed with the work or any part of the work as to which there has been delay. After providing the notice the City may take over the work and prosecute it to completion, by contract or otherwise, and the Contractor and its sureties shall be liable to the City for any excess cost to the City. If the Contractor's right to proceed is terminated, the City may take possession of and utilize in completing the work, any materials, appliances and plant as may be on the site of the work and useful for completing the work. The right of the Contractor to proceed shall not be terminated or the Contractor charged with liquidated damages where an extension of time is granted under Extension of Time - Section 14.

If the Contractor is adjudged a bankrupt, or if it makes a general assignment for the benefit of creditors, or if a receiver is appointed on account of its insolvency, or if it persistently or repeatedly refuses or fails except in cases for which extension of time is provided, to supply enough properly skilled workers or proper materials, or if it fails to make prompt payments to subcontractors or for material or labor, or persistently disregards laws, ordinances or the instructions of the Supervising Professional, or otherwise is guilty of a substantial violation of any provision of the Contract, then the City, upon the certificate of the Supervising Professional that sufficient cause exists to justify such action, may, without prejudice to any other right or remedy and after giving the Contractor 3 days written notice, terminate this Contract. The City may then take possession of the premises and of all materials, tools and appliances thereon and without prejudice to any other remedy it may have, make good the deficiencies or finish the work by whatever method it may deem expedient, and deduct the cost from the payment due the Contractor. The Contractor shall not be entitled to receive any further payment until the work is finished. If the expense of finishing the work, including compensation for additional managerial and administrative services exceeds the unpaid balance of the Contract Sum, the Contractor and its surety are liable to the City for any excess cost incurred. The expense incurred by the City, and the damage incurred through the Contractor's default, shall be certified by the Supervising Professional.

Section 22 - Contractor's Right to Terminate Contract

If the work should be stopped under an order of any court, or other public authority, for a period of 3 months, through no act or fault of the Contractor or of anyone employed by it, then the Contractor may, upon 7 days written notice to the City, terminate this Contract and recover from the City payment for all acceptable work executed plus reasonable profit.

Section 23 - City's Right To Do Work

If the Contractor should neglect to prosecute the work properly or fail to perform any provision of this Contract, the City, 3 days after giving written notice to the Contractor and its surety may, without prejudice to any other remedy the City may have, make good the deficiencies and may deduct the cost from the payment due to the Contractor.

Section 24 - Removal of Equipment and Supplies

In case of termination of this Contract before completion, from any or no cause, the Contractor, if notified to do so by the City, shall promptly remove any part or all of its equipment and supplies from the property of the City, failing which the City shall have the right to remove the equipment and supplies at the expense of the Contractor.

The removed equipment and supplies may be stored by the City and, if all costs of removal and storage are not paid by the Contractor within 10 days of invoicing, the City upon 10 days written notice may sell the equipment and supplies at auction or private sale, and shall pay the Contractor the net proceeds after deducting all costs and expenses that should have been borne by the Contractor and after deducting all amounts claimed due by any lien holder of the equipment or supplies.

Section 25 - Responsibility for Work and Warranties

The Contractor assumes full responsibility for any and all materials and equipment used in the construction of the work and may not make claims against the City for damages to materials and equipment from any cause except negligence or willful act of the City. Until its final acceptance, the Contractor shall be responsible for damage to or destruction of the project (except for any part covered by Partial Completion and Acceptance - Section 26). The Contractor shall make good all work damaged or destroyed before acceptance. All risk of loss remains with the Contractor until final acceptance of the work (Section 19) or partial acceptance (Section 26). The Contractor is advised to investigate obtaining its own builders risk insurance.

The Contractor shall guarantee the quality of the work for a period of one year. The Contractor shall also unconditionally guarantee the quality of all equipment and materials that are furnished and installed under the contract for a period of one year. At the end of one year after the Contractor's receipt of final payment, the complete work, including equipment and materials furnished and installed under the contract, shall be inspected by the Contractor and the Supervising Professional. Any defects shall be corrected by the Contractor at its expense as soon as practicable but in all cases within 60 days. Any defects that are identified prior to the end of one year shall also be inspected by the Contractor and the Supervising Professional and shall be corrected by the Contractor at its expense as soon as practicable but in all cases within 60 days. The Contractor shall assign all manufacturer or material supplier warranties to the City prior to final payment. The assignment shall not relieve the Contractor of its obligations under this paragraph to correct defects.

Section 26 - Partial Completion and Acceptance

If at any time prior to the issuance of the final certificate referred to in Acceptance and Final Payment - Section 19, any portion of the permanent construction has been satisfactorily completed, and if the Supervising Professional determines that portion of the permanent construction is not required for the operations of the Contractor but is needed by the City, the Supervising Professional shall issue to the Contractor a certificate of partial completion, and immediately the City may take over and use the portion of the permanent construction described in the certificate, and exclude the Contractor from that portion.

The issuance of a certificate of partial completion shall not constitute an extension of the Contractor's time to complete the portion of the permanent construction to which it relates if the Contractor has failed to complete it in accordance with the terms of this Contract. The issuance of the certificate shall not release the Contractor or its sureties from any obligations under this Contract including bonds.

If prior use increases the cost of, or delays the work, the Contractor shall be entitled to extra compensation, or extension of time, or both, as the Supervising Professional may determine.

Section 27 - Payments Withheld Prior to Final Acceptance of Work

The City may withhold or, on account of subsequently discovered evidence, nullify the whole or part of any certificate to the extent reasonably appropriate to protect the City from loss on account of:

- (1) Defective work not remedied;
- (2) Claims filed or reasonable evidence indicating probable filing of claims by other parties against the Contractor;
- (3) Failure of the Contractor to make payments properly to subcontractors or for material or labor;
- (4) Damage to another Contractor.

When the above grounds are removed or the Contractor provides a Surety Bond satisfactory to the City which will protect the City in the amount withheld, payment shall be made for amounts withheld under this section.

Section 28 - Contractor's Insurance

- (1) The Contractor shall procure and maintain during the life of this Contract, including the guarantee period and during any warranty work, such insurance policies, including those set forth below, as will protect itself and the City from all claims for bodily injuries, death or property damage that may arise under this Contract; whether the act(s) or omission(s) giving rise to the claim were made by the Contractor, any subcontractor, or anyone employed by them directly or indirectly. Prior to commencement of any work under this contract, Contractor shall provide to the City documentation satisfactory to the City, through City-approved means (currently myCOI), demonstrating it has obtained the required policies and endorsements. The certificates of insurance endorsements and/or copies of

policy language shall document that the Contractor satisfies the following minimum requirements. Contractor shall add registration@mycoitracking.com to its safe sender's list so that it will receive necessary communication from myCOI. When requested, Contractor shall provide the same documentation for its subcontractor(s) (if any).

Required insurance policies include:

- (a) Worker's Compensation Insurance in accordance with all applicable state and federal statutes. Further, Employers Liability Coverage shall be obtained in the following minimum amounts:

- Bodily Injury by Accident - \$500,000 each accident
 - Bodily Injury by Disease - \$500,000 each employee
 - Bodily Injury by Disease - \$500,000 each policy limit

- (b) Commercial General Liability Insurance equivalent to, as a minimum, Insurance Services Office form CG 00 01 04 13 or current equivalent. The City of Ann Arbor shall be named as an additional insured. There shall be no added exclusions or limiting endorsements specifically for the following coverages: Products and Completed Operations, Explosion, Collapse and Underground coverage or Pollution. Further there shall be no added exclusions or limiting endorsements that diminish the City's protections as an additional insured under the policy. The following minimum limits of liability are required:

- \$1,000,000 Each occurrence as respect Bodily Injury Liability or Property Damage Liability, or both combined.
 - \$2,000,000 Per Project General Aggregate
 - \$1,000,000 Personal and Advertising Injury
 - \$2,000,000 Products and Completed Operations Aggregate, which, notwithstanding anything to the contrary herein, shall be maintained for three years from the date the Project is completed.

- (c) Motor Vehicle Liability Insurance, including Michigan No-Fault Coverages, equivalent to, as a minimum, Insurance Services Office form CA 00 01 10 13 or current equivalent. Coverage shall include all owned vehicles, all non-owned vehicles and all hired vehicles. The City of Ann Arbor shall be named as an additional insured. There shall be no added exclusions or limiting endorsements that diminish the City's protections as an additional insured under the policy. Further, the limits of liability shall be \$1,000,000 for each occurrence as respects Bodily Injury Liability or Property Damage Liability, or both combined.

- (d) Umbrella/Excess Liability Insurance shall be provided to apply excess of the Commercial General Liability, Employers Liability and the Motor Vehicle coverage enumerated above, for each occurrence and for aggregate in the amount of \$1,000,000.

- (2) Insurance required under subsection (1)(b) and (1)(c) above shall be considered primary as respects any other valid or collectible insurance that the City may possess, including any self-insured retentions the City may have; and any other insurance the City does possess shall be considered excess insurance only and shall not be required to contribute

with this insurance. Further, the Contractor agrees to waive any right of recovery by its insurer against the City for any insurance listed herein.

- (3) Insurance companies and policy forms are subject to approval of the City Attorney, which approval shall not be unreasonably withheld. Documentation must provide and demonstrate an unconditional and un-qualified 30-day written notice of cancellation in favor of the City of Ann Arbor. Further, the documentation must explicitly state the following: (a) the policy number(s); name of insurance company(s); name and address of the agent(s) or authorized representative(s); name(s), email address(es), and address of insured; project name; policy expiration date; and specific coverage amounts; (b) any deductibles or self-insured retentions which may be approved by the City, in its sole discretion; (c) that the policy conforms to the requirements specified Contractor shall furnish the City with satisfactory certificates of insurance and endorsements prior to commencement of any work. Upon request, the Contractor shall provide within 30 days a copy of the policy(ies) and all required endorsements to the City. If any of the above coverages expire by their terms during the term of this Contract, the Contractor shall deliver proof of renewal and/or new policies and endorsements to the Administering Service Area/Unit at least ten days prior to the expiration date.
- (4) Any Insurance provider of Contractor shall be authorized to do business in the State of Michigan and shall carry and maintain a minimum rating assigned by A.M. Best & Company's Key Rating Guide of "A-" Overall and a minimum Financial Size Category of "V". Insurance policies and certificates issued by non-authorized insurance companies are not acceptable unless approved in writing by the City.
- (5) City reserves the right to require additional coverage and/or coverage amounts as may be included from time to time in the Detailed Specifications for the Project.
- (6) The provisions of General Condition 28 shall survive the expiration or earlier termination of this contract for any reason.

Section 29 - Surety Bonds

Bonds will be required from the successful bidder as follows:

- (1) A Performance Bond to the City of Ann Arbor for the amount of the bid(s) accepted;
- (2) A Labor and Material Bond to the City of Ann Arbor for the amount of the bid(s) accepted.

Bonds shall be executed on forms supplied by the City in a manner and by a Surety Company authorized to transact business in Michigan and satisfactory to the City Attorney.

Section 30 - Damage Claims

The Contractor shall be held responsible for all damages to property of the City or others, caused by or resulting from the negligence of the Contractor, its employees, or agents during the progress of or connected with the prosecution of the work, whether within the limits of the work or elsewhere. The Contractor must restore all property injured including sidewalks, curbing, sodding, pipes, conduit, sewers or other public or private property to not less than its original condition with new work.

Section 31 - Refusal to Obey Instructions

If the Contractor refuses to obey the instructions of the Supervising Professional, the Supervising Professional shall withdraw inspection from the work, and no payments will be made for work performed thereafter nor may work be performed thereafter until the Supervising Professional shall have again authorized the work to proceed.

Section 32 - Assignment

Neither party to the Contract shall assign the Contract without the written consent of the other. The Contractor may assign any monies due to it to a third party acceptable to the City.

Section 33 - Rights of Various Interests

Whenever work being done by the City's forces or by other contractors is contiguous to work covered by this Contract, the respective rights of the various interests involved shall be established by the Supervising Professional, to secure the completion of the various portions of the work in general harmony.

The Contractor is responsible to coordinate all aspects of the work, including coordination of, and with, utility companies and other contractors whose work impacts this project.

Section 34 - Subcontracts

The Contractor shall not award any work to any subcontractor without prior written approval of the City. The approval will not be given until the Contractor submits to the City a written statement concerning the proposed award to the subcontractor. The statement shall contain all information the City may require.

The Contractor shall be as fully responsible to the City for the acts and omissions of its subcontractors, and of persons either directly or indirectly employed by them, as it is for the acts and omissions of persons directly employed by it.

The Contractor shall cause appropriate provisions to be inserted in all subcontracts relative to the work to bind subcontractors to the Contractor by the terms of the General Conditions and all other contract documents applicable to the work of the subcontractors and to give the Contractor the same power to terminate any subcontract that the City may exercise over the Contractor under any provision of the contract documents.

Nothing contained in the contract documents shall create any contractual relation between any subcontractor and the City.

Section 35 - Supervising Professional's Status

The Supervising Professional has the right to inspect any or all work. The Supervising Professional has authority to stop the work whenever stoppage may be appropriate to insure the proper execution of the Contract. The Supervising Professional has the authority to reject all work and materials which do not conform to the Contract and to decide questions which arise in the execution of the work.

The Supervising Professional shall make all measurements and determinations of quantities. Those measurements and determinations are final and conclusive between the parties.

Section 36 - Supervising Professional's Decisions

The Supervising Professional shall, within a reasonable time after their presentation to the Supervising Professional, make decisions in writing on all claims of the City or the Contractor and on all other matters relating to the execution and progress of the work or the interpretation of the contract documents.

Section 37 - Storing Materials and Supplies

Materials and supplies may be stored at the site of the work at locations agreeable to the City unless specific exception is listed elsewhere in these documents. Ample way for foot traffic and drainage must be provided, and gutters must, at all times, be kept free from obstruction. Traffic on streets shall be interfered with as little as possible. The Contractor may not enter or occupy with agents, employees, tools, or material any private property without first obtaining written permission from its owner. A copy of the permission shall be furnished to the Supervising Professional.

Section 38 - Lands for Work

The Contractor shall provide, at its own expense and without liability to the City, any additional land and access that may be required for temporary construction facilities or for storage of materials.

Section 39 - Cleaning Up

The Contractor shall, as directed by the Supervising Professional, remove at its own expense from the City's property and from all public and private property all temporary structures, rubbish and waste materials resulting from its operations unless otherwise specifically approved, in writing, by the Supervising Professional.

Section 40 - Salvage

The Supervising Professional may designate for salvage any materials from existing structures or underground services. Materials so designated remain City property and shall be transported or stored at a location as the Supervising Professional may direct.

Section 41 - Night, Saturday or Sunday Work

No night or Sunday work (without prior written City approval) will be permitted except in the case of an emergency and then only to the extent absolutely necessary. The City may allow night work which, in the opinion of the Supervising Professional, can be satisfactorily performed at night. Night work is any work between 8:00 p.m. and 7:00 a.m. No Saturday work will be permitted unless the Contractor gives the Supervising Professional at least 48 hours but not more than 5 days notice of the Contractor's intention to work the upcoming Saturday.

Section 42 - Sales Taxes

Under State law the City is exempt from the assessment of State Sales Tax on its direct purchases. Contractors who acquire materials, equipment, supplies, etc. for incorporation in City projects are not likewise exempt. State Law shall prevail. The Bidder shall familiarize itself with the State Law and prepare its Bid accordingly. No extra payment will be allowed under this Contract for failure of the Contractor to make proper allowance in this bid for taxes it must pay.

Section 43

CONTRACTOR'S DECLARATION

I hereby declare that I have not, during the period _____, 20____, to _____, 20____, performed any work, furnished any materials, sustained any loss, damage or delay, or otherwise done anything in addition to the regular items (or executed change orders) set forth in the Contract titled _____, for which I shall ask, demand, sue for, or claim compensation or extension of time from the City, except as I hereby make claim for additional compensation or extension of time as set forth on the attached itemized statement. I further declare that I have paid all payroll obligations related to this Contract that have become due during the above period and that all invoices related to this Contract received more than 30 days prior to this declaration have been paid in full except as listed below.

There is/is not (Contractor please circle one and strike one as appropriate) an itemized statement attached regarding a request for additional compensation or extension of time.

Contractor

Date

By _____
(Signature)

Its _____
(Title of Office)

Past due invoices, if any, are listed below.

STANDARD SPECIFICATIONS

All work under this contract shall be performed in accordance with the Public Services Department Standard Specifications in effect at the date of availability of the contract documents stipulated in the Bid. All work under this Contract which is not included in these Standard Specifications, or which is performed using modifications to these Standard Specifications, shall be performed in accordance with the Detailed Specifications included in these contract documents.

Standard Specifications are available online:

<http://www.a2gov.org/departments/engineering/Pages/Engineering-and-Contractor-Resources.aspx>

DETAILED SPECIFICATIONS

An item number ending in X.7X and an item's description starting with "DS_" indicates a detailed specification.

<u>Detailed Specification</u>	<u>No. of Pages</u>
Project Schedule and Payment	3
Coordination and Cooperation with Others and Work by Others.....	1
Water Main, HDPE, Direction Drill.....	4

CITY OF ANN ARBOR
DETAILED SPECIFICATION
FOR
PROJECT SCHEDULE AND PAYMENT

AA:NJB

1 of 3

3/27/26

Description

Examination of Plans, Specifications, and Work Site

Bidders shall carefully examine the Bid Form, plans, specifications, and the work site until the Bidder is satisfied as to all local conditions affecting the contract and the detailed requirements of construction. The submission of the bid shall be considered prima facie evidence that the Bidder has made such examination and is satisfied as to the conditions to be encountered in performing the work and all requirements of the Contract.

The entire work under this Contract shall be completed in accordance with, and subject to, the scheduling requirements as outlined below, and all other requirements of the Contract Documents.

1. The Contractor shall begin the work of this project on **June 15, 2026**, and only upon receipt of the fully executed Contract and Notice to Proceed. Appropriate time extensions shall be granted if the Notice to Proceed is delayed beyond this date.
2. This Contract requires water main, resurfacing, sidewalk, and ramp replacement along with turf establishment; and shall be substantially completed on or before **August 14, 2026**.
3. The work shall be sequenced to minimize the impact on residents and traffic.
 - a. Phase 1: Work Zone on north side (WB curb lane, passing lane and center turning lane) of Packard Street.
 - Phase 1 shall be paved out before MOT is switched over to Phase 2.
 - It is anticipated that flaggers will be used to manage traffic during the paving operation. Contractor shall avoid pavement operations between 7:30 and 9:30 am and 3:30-6:00 pm.
 - b. Phase 2: Work Zone in center lanes (WB passing lane, center turn lane EB passing lane) of Packard Street.
4. The following workday, hour, and other work restrictions are imposed by the City of Ann Arbor.

Contractor operations shall be limited by local municipality work time, noise and dust ordinance:

- Monday through Friday: 7:00 am – 8:00 p.m.
- Saturday: 7:00 a.m.– 8:00 p.m.; Notice given to City of Ann Arbor at least 48 hours prior to the work and no more than 5 days
- Sunday: Only with written approval from the City of Ann Arbor.

No work shall be performed during Holidays as follows, unless approved by the City of Ann Arbor:

- Memorial Day, May 25, 2026
- Independence Day, July 3, 2026 (Observed)
- Labor Day, September 1, 2026
- Thanksgiving Day, November 26, 2026

NOTE: The University of Michigan will be hosting home football games on the following dates:

- September 5, 2026
- September 12, 2026
- September 19, 2026
- September 26, 2026
- October 17, 2026
- October 24, 2026
- November 7, 2026
- November 21, 2026

Additionally, Michigan Stadium will be hosting concerts on the following dates:

- July 24-25, 2026

The contractor should be aware of these dates and recognize potential road closures and detours may cause significant delays to material deliveries. No extension of contract will be allowed due to delays caused by Stadium events or UofM Football.

City Council approval is expected on or before **May 18, 2026**. The Contractor shall not begin the work without approval from the Project Engineer, and in no case before the receipt of the Notice to Proceed.

Contractor will be furnished with two (2) copies of the Contract, for his/her execution, before the aforementioned City Council meeting. The Contractor shall properly execute both copies of the Contract and return them, with the required Bonds and Insurance Certificate, to the City within **ten (10) days**.

Time is of the essence in the performance of the work of this contract. The Contractor is expected to mobilize sufficient personnel and equipment and work throughout all authorized hours to complete the project by the final completion date. Should the Contractor demonstrate that they must work on some Sundays to maintain the project schedule, they may do so between the hours of 9:00 a.m. and 5:00 p.m. with prior approval from the City. There will be no additional compensation due to the Contractor for work performed on Sundays.

Prior to the start of any construction, the Contractor shall submit a detailed schedule of work for the Engineer's review and approval. Work shall not be started until a schedule is approved in writing by the Engineer. The proposed schedule must fully comply with the scheduling requirements contained in this Detailed Specification. The Contractor shall update the approved work schedule upon request by the Engineer and present it to the Engineer within seven days of said request.

Failure to complete all work as specified herein within the times specified herein, including time extensions granted thereto as determined by the Engineer, shall entitle the City to deduct from

the payments due the Contractor, **\$1,000.00** in Liquidated Damages, and not as a penalty, for delays in the completion of the work for each and every calendar day beyond the times for each sub-phase, as required by this Detailed Specification.

Working in the Rain

The Contractor shall not work in the rain unless authorized in writing by the Engineer. The Engineer may delay or stop the work due to threatening weather conditions.

The Contractor shall not be compensated for unused materials or downtime due to rain, or the threat of rain.

The Contractor is solely responsible for repairing all damages to the work and to the site, including road infrastructures, road subgrades, and any adjacent properties, which are caused as a result of working in the rain.

Working in the Dark

The Contractor shall not work in the dark except as approved by the Engineer and only when lighting for night work is provided as detailed elsewhere in this contract.

The Engineer may stop the work or may require the Contractor to defer certain work to another day if, in the Engineer's opinion, the work cannot be completed within the remaining daylight hours or if inadequate daylight is present to either properly perform or inspect the work.

The Contractor will not be compensated for unused materials or downtime when delays or work stoppages are directed by the Engineer for darkness and/or inadequate remaining daylight reasons.

The Contractor is solely responsible for repairing all damages to the work and to the site, including road infrastructures, road subgrades, and any adjacent properties, which are caused as a result of working in the dark.

Failure to complete all work as specified herein within the times specified herein, including time extensions granted thereto as determined by the Engineer, shall entitle the City to deduct Liquidated Damages from the payments due the Contractor, as stated in the contract.

Measurement and Payment

If the construction Contract is not completed within the specified calendar day period including any extensions of time granted thereto, at the sole discretion of the City of Ann Arbor, this Contract may be terminated with no additional compensation due to the Contractor, and the Contractor may be forbidden to bid on future City of Ann Arbor projects for a period of at least three (3) years. If the Engineer elects to terminate the Contract, Contract items paid for on a Lump Sum basis shall be paid up to a maximum percentage equal to the percentage of the Contract work that has been completed.

Costs for the Contractor to organize, coordinate, and schedule all of the work of the project, will not be paid for separately, but shall be included in the bid price of the Contract Item "**General Conditions, Max \$ _____**".

CITY OF ANN ARBOR
DETAILED SPECIFICATION
FOR
**COORDINATION AND COOPERATION WITH OTHERS
AND
WORK BY OTHERS**

1 of 1

AA/IVK

1/29/2026

The Contractor shall be aware of other road construction work projects within the City of Ann Arbor. The Contractor shall also be aware that other projects may be constructed within the City by other agencies or contractors that may affect work under this contract. The Contractor shall directly coordinate his/her work with individual City Departments/Divisions/Units.

The Contractor is hereby notified that the City of Ann Arbor Field Services Unit may be installing traffic control conduits, traffic signal sensors, and the like, at various locations.

No additional compensation will be paid to the Contractor, and no adjustments to contract unit prices will be made, due to delays and/or the failure of others in the performance of their work, nor for delays due to the encountering of existing utilities that are, or are not, shown on the Plans.

The Contractor shall not receive a time extension due to reasonable work delays resulting from other projects within the area. Refer to the Proposal for information on the required completion date and associated penalties.

The following Utility Owners, and others not listed specifically, may have overhead and/or underground facilities located within the Right-of-Way/Public Easements:

- The City of Ann Arbor
- University of Michigan (UM)
- Michigan Department of Transportation (MDOT)
- The Ride
- AT&T
- Comcast
- DTE Energy - Detroit Edison Company (Edison)
- DTE Energy - Michigan Consolidated Gas Company (Michcon)
- Fiber Link Inc.
- Light Core (Century Tel)
- MCI Communications

On all projects:

“3 Working Days before you Dig - Call MISS DIG - Toll Free” Phone No. 1-800-482-7171.

The Owners of public or private utilities which will not interfere with the completed project and which do not present a hazard to the public or an extraordinary hazard to the Contractor's operations will not be required to move their facilities on or from the street right-of-way.

Costs for this work will not be paid for separately, but shall be included in the bid price of the Contract Item “General Conditions, Maximum, \$_____”.

CITY OF ANN ARBOR
DETAIL SPECIFICATION
FOR
WATER MAIN, HDPE, DIRECTIONAL DRILL

AA:NJB

1 of 4

3/9/26

a. Description.- This work shall consist of using the directional drilling method of placing pipe for use as a water main. Effort shall be in accordance with 2025 Standard Specification Article 10, Section II.N., except as specified herein, and as directed by the PSAA.

b. Materials.- All materials shall meet the requirements as specified herein.

1. High Density Polyethylene Pipe (HDPE). High Density Polyethylene Pipe (HDPE) shall meet the requirements of AWWA C906 and be approved for use with potable water under ANSI/NSF Standard 14. All pipes shall be manufactured from high density PE 4710 resin, having a dimension ratio (DR) of 11 or less and a minimum interior working water pressure 200 psi. The DR is calculated as the outside diameter of the pipe divided by the minimum wall thickness. The AWWA C906 and NSF identifications must appear on the exterior wall print line of any HDPE pipe proposed for potable use and installation.
2. All HDPE pipe shall have a Ductile Iron Pipe Sized (DIPS) matching outside diameter (OD).
3. Mechanical Joint Adaptor. The mechanical joint adaptor shall be as recommended by the manufacturer, meet the requirements of AWWA C906, be approved for use with HDPE pipe, and be approved by the Engineer.
4. Fittings and Mechanical Joints. All fittings and mechanical joints shall meet the requirements of AWWA C906 and be approved for use with HDPE pipe and potable water under ANSI/NSF Standard 14.
5. Thrust Blocks. Concrete used for thrust blocks (reaction blocking) or concrete encasement of the electrofused flex restraint shall be Grade 3500 concrete meeting the requirements of the Section 1004 of the 2020 MDOT Standard Specifications for Construction.
6. Drilling Fluid. A drilling fluid of water and bentonite or a polymer may be used to lubricate and line the drilled hole.
7. Flowable Fill. Provide flowable fill in accordance with the material requirements as contained in the Standard Specification Article 5 Section II, P. "Flowable Fill."

CITY OF ANN ARBOR
DETAIL SPECIFICATION
FOR
WATER MAIN, HDPE, DIRECTIONAL DRILL

AA:NJB

2 of 4

3/9/26

- c. Methods of Construction.-** A minimum of fourteen (14) calendar days prior to beginning actual drilling operations, the Contractor shall submit a Directional Drilling Plan for review and acceptance by the Engineer. The plan shall indicate entrance and exit locations, stationing, depth of cover, and curve data. The plan shall also describe the method to be used for handling drilling fluid and emergency procedures for containing fluids in cases of accidental discharge. Work shall not commence on any directional drilling activities until such time as the Directional Drilling Plan has been accepted by the Engineer. Contract time shall continue during the review period of the Directional Drilling Plan.

As the drilling proceeds the Contractor shall create an accurate as-built record of the alignment and elevation of the pipe with stationing.

Prior to beginning drilling operations the Contractor shall prepare the entrance and exit locations and provide adequate supplies of drilling fluid, dewatering equipment, drill rods, and boring equipment to ensure a continuous operation when drilling begins.

The Contractor shall be responsible for any sheeting and shoring, dewatering with well points where necessary, and determining types of subsurface materials, which may be found, and determining their effect on subsequent construction operations.

The minimum depth of cover at any location shall be 5.5 feet and the maximum depth of cover shall be as shown on the plans but shall be not significantly more than required to provide minimum clearance from crossing utilities. Depth of cover is measured from the finished grade to the top of the pipe.

All HDPE pipe joints shall be fusion welded butt joints. Each joint fusion shall be recorded and logged by an electronic monitoring device (data logger) affixed to the fusion machine. Joint fusion data shall be submitted to the PSAA.

The method of installation shall consist of drilling or jacking a steerable rod with equipment capable of continuous, accurate monitoring of the drill bit location. Upon reaching the exit point, the Contractor shall attach a cone or wing cutter to the rod which when pulled back will obtain the required diameter.

The diameter of the cone or wing cutter shall not exceed the diameter of the HDPE pipe by more than one and one half (1½) times. When the diameter of the cone or wing cutter is more than 2" larger than the pipe diameter, flowable fill shall be pumped into the void between the pipe and the drill hole to displace the drilling fluid.

CITY OF ANN ARBOR
DETAIL SPECIFICATION
FOR
WATER MAIN, HDPE, DIRECTIONAL DRILL

AA:NJB

3 of 4

3/9/26

The method of placement of the flowable fill shall be approved prior to the issuance of the permit to place pipe.

The HDPE pipe shall be connected to the rods per the manufacturer's specifications to be pulled back through the hole.

Due to the fact that linear dimensions will vary with temperature change, connections to HDPE pipe shall not be made until it has reached an equilibrium temperature with its surrounding environment. Generally this requires that the HDPE rest over night before permanent connections are made.

Restrained connections to conventional ductile iron water main, valves, or appurtenances shall be made using a mechanical joint adaptor with a stainless steel stiffener inserted, unless otherwise shown on the plans. All mechanical joints shall be in accordance with AWWA/ANSI C111/A21.11 and include the Mega-Lug Joint Restraint System.

All HDPE pipe shall be properly aligned at all transitions to conventional ductile iron pipe using a ductile iron reducer if an upsized HDPE pipe is used compared to the DI pipe diameter at the connection point. A detectable tracer wire adequate for future location efforts shall be installed the entire length of the pipeline and shall include grounding terminals at each gate well. Tracer wire should run up to the terminus of the new watermains to the tie-in points for future use.

- d. Hydrostatic Pressure Testing.**- After completion of each run, the HDPE pipe shall be hydrostatically tested by the Contractor in the presence of the Engineer after it has reached equilibrium temperature with the surrounding environment and prior to connections with conventional ductile iron pipe. The Contractor may elect to test both the HDPE and the Ductile Iron Pipe simultaneously.

Pressure testing shall comply with American Water Works Association (AWWA), C906 and Plastic Pipe Institute (PPI) procedures as outlined below.

Hydrostatic Test Procedure:

1. Stabilize the pressure in the pipe by pumping pipe pressure to 160 psi and holding it at that pressure for a period of 4 hours in order to allow the pipe to thermally stabilize.
2. After 4 hours, reduce the pressure by 10 psi, to 150 psi.
3. After 1 hour, read the pressure gauge.
4. If the pressure drops more than 5% from 150 psi, the test will be deemed a failure.

CITY OF ANN ARBOR
DETAIL SPECIFICATION
FOR
WATER MAIN, HDPE, DIRECTIONAL DRILL

AA:NJB

4 of 4

3/9/26

5. If test fails, correct leakage problems and retest.

e. Measurement and Payment.- The completed work shall be paid for at the contract unit price for the following contract item (pay item):

<u>Contract Item (Pay Item)</u>	<u>Pay Unit</u>
___In., HDPE Pressure Pipe Water Main, Directional Drill.....	Foot

___In., HDPE Pressure Pipe Water Main, Directional Drill shall include all labor, equipment, and materials required for fusion welding, excavation, dewatering, including well points where needed, bore pit and/or trench sheeting and shoring, directional drilling, assembly, furnishing proper backfill material, compaction, proper disposal off-site of excess excavated material and drilling fluid, disinfection, testing, flushing, and placing new mains in service.

___In., HDPE Pressure Pipe Water Main, Directional Drill will be measured in place by length in lineal feet along the centerline of the main with no reductions for fittings or valves. Payment for thrust blocks, restrained joints, reducer, plugs, or any other special fittings shall be considered as having been included with this pay item and will not be paid for separately.

APPENDIX

GEOTECHNICAL REPORT26 PAGES
WAGE DECISION MI20240001 – HIGHWAY CONSTRUCTION35 PAGES
WAGE DECISION MI20240074 – HEAVY CONSTRUCTION9 PAGES

GEOTECHNICAL INVESTIGATION REPORT

2025 WATER MAIN AND RESURFACING PROJECTS S. HURON PARKWAY, ARBORDALE/SHERWOOD STREETS, INGALLS/KINGSLEY STREETS, & PACKARD STREET

CITY OF ANN ARBOR PROJECT NOS.
2025-009, 2025-011, 2025-012, & 2025-013
MSG PROJECT No.: 401.2300021.013

OCTOBER 2025

PREPARED FOR:
CITY OF ANN ARBOR
301 E. HURON, 4TH FLOOR
ANN ARBOR, MICHIGAN 48104

PREPARED BY:
THE MANNIK & SMITH GROUP, INC.
2365 HAGGERTY ROAD SOUTH
CANTON, MICHIGAN 48188





2365 Haggerty Road South
 Canton, Michigan 48188
 Tel: 734-397-3100
 Fax: 734-397-3131
 www.MannikSmithGroup.com

Figure 2E: Soil Boring Location Map (Packard St.)
 2025 Water Main and Resurfacing Projects
 S. Huron Pkwy., Arbordale/Sherwood St., Ingalls/Kingsley St., & Packard St.
 Ann Arbor, Michigan
 MSG Project Number: 401.2300021.013

No Scale
 Map Adapted from
 Google Earth 2025 ©



APPENDIX B

SOIL BORING LOGS



GENERAL SOIL SAMPLE NOTES

Unless noted, all terms utilized herein refer to the Standard Definitions presented in ASTM D653.

Standard Penetration Test (ASTM D1586): A 2.0-inch outside-diameter (O.D.), 1-3/8-inch inside-diameter (I.D.) split barrel sampler is driven into undisturbed soil by means of a 140-pound weight falling freely through a vertical distance of 30 inches. The sampler is normally driven three successive 6-inch increments. The total number of blows required for the final 12 inches of penetration is the Standard Penetration Resistance (N).

COHESIVE SOILS			COHESIONLESS SOILS	
Consistency	Approximate Range of N	Unconfined Compressive Strength (psf)	Density Classification	Approximate Range of N
Very Soft	0 – 1	Below 500	Very Loose	0 – 4
Soft	2 – 4	500 – 1,000	Loose	5 – 10
Medium Stiff	5 – 8	1,000 – 2,000	Medium Dense	11 – 30
Stiff	9 – 15	2,000 – 4,000	Dense	31 – 50
Very Stiff	16 – 30	4,000 – 8,000	Very Dense	Over 50
Hard	31 – 50	8,000 – 16,000		
Very Hard	Over 50	Over 16,000		

CLASSIFICATION

The major soil constituent is the principal noun, i.e. sand, silt, gravel. The second major soil constituent and other minor constituents are reported as follows:

Second Major Constituent (percent by weight)	Minor Constituents (percent by weight)
Trace – 1% to 11%	Trace – 1% to 11%
Adjective – 12% to 35% (clayey, silty, etc.)	Little – 12% to 22%
And – Over 35%	Some – 23% to 33%

PARTICLE SIZES

Boulders	- Greater than 12 inches (305 mm)
Cobbles	- 3 inches (76.2 mm) to 12 inches (305 mm)
Gravel:	Coarse - 3/4 inches (19.05 mm) to 3 inches (76.2 mm)
	Fine - No. 4 (4.75 mm) to 3/4 inches (19.05 mm)
Sand:	Coarse - No. 10 (2.00 mm) to No. 4 (4.75 mm)
	Medium - No. 40 (0.425 mm) to No. 10 (2.00 mm)
	Fine - No. 200 (0.074 mm) to No. 40 (0.425 mm)
Silt	- 0.005 mm to 0.074 mm
Clay	- Less than 0.005 mm

If clay content is sufficient so that clay dominates soil properties, clay becomes the principal noun with the other major soil constituent as modifier: i.e., silty clay. Other minor soil constituents may be included in accordance with the classification breakdown for cohesionless soils: i.e., silty clay, trace sand, little gravel.

If sand particle size is greater than 11% by weight of the total sample weight, the adjective (i.e., fine, medium or coarse) is added to the soil description for the sand portion of the sample, provided sand is the major or second major constituent.

SAMPLE DESIGNATIONS

AS	Auger Sample - directly from auger flight	ST	Shelby Tube Sample - 3-inch diameter unless otherwise noted
BS	Miscellaneous Samples - Bottle or Bag	PS	Piston Sample - 3-inch diameter unless otherwise noted
MC	Macro-Core Sample - 2.25-inch O.D., 1.75-inch I.D., 5 feet long polyethylene liner	RC	Rock Core - NX core unless otherwise noted
LB	Large-Bore (Micro-Core) Sample - 1-inch diameter, 2 feet long polyethylene liner	CS	CME Continuous Sample - 5 feet long, 3-inch diameter unless otherwise noted
SS	Split Spoon Sample - 1-inch or 2-inch O.D.	HA	Hand Auger
LS	Split Spoon (SS) Sampler with 3 feet long liner insert	DP	Drive Point
NR	No Recovery	CM	Coring Machine

MAJOR DIVISIONS					TYPICAL NAMES
COARSE-GRAINED SOILS MORE THAN HALF IS COARSER THAN NO. 200 SIEVE	GRAVELS MORE THAN HALF COARSE FRACTION IS LARGER THAN NO. 4 SIEVE	CLEAN GRAVELS WITH LESS THAN 15% FINES	GW		WELL-GRADED GRAVELS WITH OR WITHOUT SAND
		GRAVELS WITH 15% OR MORE FINES	GP		POORLY-GRADED GRAVELS WITH OR WITHOUT SAND
			GM		SILTY GRAVELS WITH OR WITHOUT SAND
			GC		CLAYEY GRAVELS WITH OR WITHOUT SAND
	SANDS MORE THAN HALF COARSE FRACTION IS FINER THAN NO. 4 SIEVE SIZE	CLEAN SANDS WITH LESS THAN 15% FINES	SW		WELL-GRADED SANDS WITH OR WITHOUT GRAVEL
		SANDS WITH 15% OR MORE FINES	SP		POORLY-GRADED SANDS WITH OR WITHOUT GRAVEL
			SM		SILTY SANDS WITH OR WITHOUT GRAVEL
			SC		CLAYEY SANDS WITH OR WITHOUT GRAVEL
FINE-GRAINED SOILS MORE THAN HALF IS FINER THAN NO. 200 SIEVE	SILTS AND CLAYS LIQUID LIMIT 50% OR LESS		ML		INORGANIC SILTS OF LOW TO MEDIUM PLASTICITY WITH OR WITHOUT SAND OR GRAVEL
			CL		INORGANIC CLAYS OF LOW TO MEDIUM PLASTICITY WITH OR WITHOUT SAND OR GRAVEL
			OL		ORGANIC SILTS OR CLAYS OF LOW TO MEDIUM PLASTICITY WITH OR WITHOUT SAND OR GRAVEL
	SILTS AND CLAYS LIQUID LIMIT GREATER THAN 50%		MH		INORGANIC SILTS OF HIGH PLASTICITY WITH OR WITHOUT SAND OR GRAVEL
			CH		INORGANIC CLAYS OF HIGH PLASTICITY WITH OR WITHOUT SAND OR GRAVEL
			OH		ORGANIC SILTS OR CLAYS OF HIGH PLASTICITY WITH OR WITHOUT SAND OR GRAVEL
HIGHLY ORGANIC SOILS		PT		PEAT AND OTHER HIGHLY ORGANIC SOILS	

SYMBOLS KEY

SAMPLE TYPES

- Grab Sample
- Rock Core
- Split Spoon sample, 1 inch or 2 inch outer-diameter.
- Shelby Tube sample - 3 inch diameter unless otherwise noted.

WELL SYMBOLS

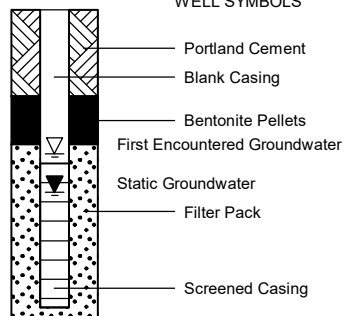

OTHER MATERIAL SYMBOLS

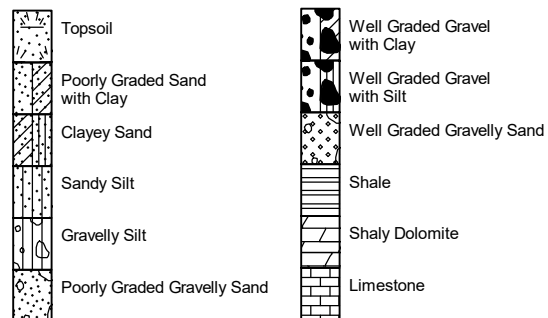

BORING / WELL LOG KEY



The Mannik & Smith Group, Inc.
 2365 Haggerty Road South, Canton, MI 48188
 ph: (734) 397-3100 fax: (734) 397-3131
 www.manniksmithgroup.com

BOREHOLE NUMBER SB-2026-119

Sheet 1 of 1

CLIENT City of Ann Arbor
PROJECT NUMBER 401.2300021.013
DATE STARTED 09-05-2025 **COMPLETED** 09-05-2025
DRILLING CONTRACTOR The Mannik & Smith Group Inc.
DRILLING METHOD Direct Push
EQUIPMENT Geoprobe 7822DT **Operator** JDF

PROJECT NAME 2025 Water Main and Resurfacing Projects
PROJECT LOCATION Ann Arbor, Michigan
POSITION N: 272202.7 ft E: 13302558.1 ft (NAD 1983 Michigan South (Intl Feet))
SURFACE ELEVATION 803.0 ft **FINAL DEPTH** 10.0 ft
LOGGED BY RD **CHECKED BY** CGG
REMARKS Coord. & Elev. Estimated from Google Earth.

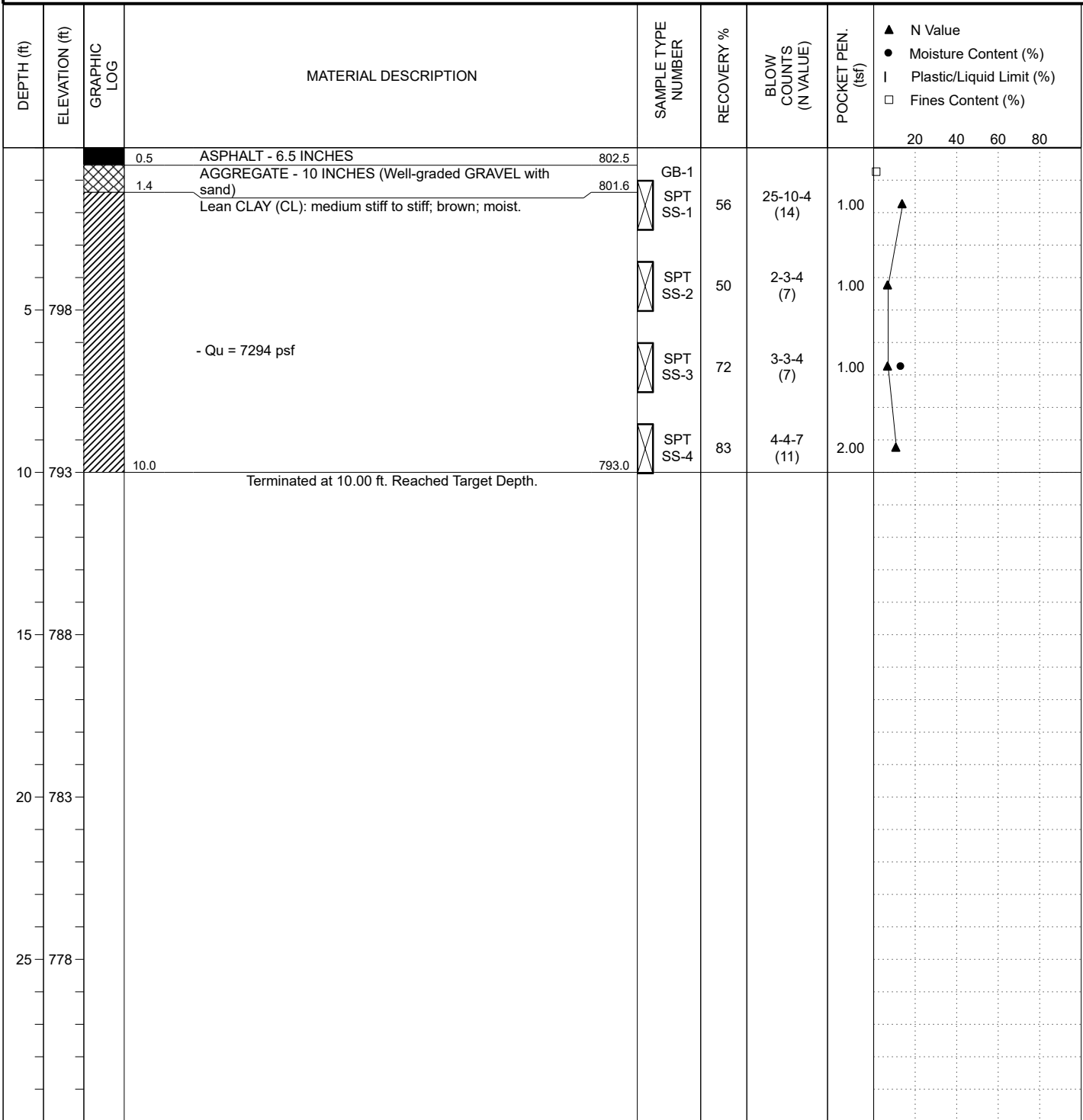

LEGEND:

- ▽ AT TIME OF DRILLING _____
- ▼ AT END OF DRILLING _____
- ▽ AFTER DRILLING _____

APDX 1-7



The Mannik & Smith Group, Inc.
 2365 Haggerty Road South, Canton, MI 48188
 ph: (734) 397-3100 fax: (734) 397-3131
 www.manniksmithgroup.com

BOREHOLE NUMBER SB-2026-120

Sheet 1 of 1

CLIENT City of Ann Arbor
PROJECT NUMBER 401.2300021.013
DATE STARTED 09-05-2025 **COMPLETED** 09-05-2025
DRILLING CONTRACTOR The Mannik & Smith Group Inc.
DRILLING METHOD Direct Push
EQUIPMENT Geoprobe 7822DT **Operator** JDF

PROJECT NAME 2025 Water Main and Resurfacing Projects
PROJECT LOCATION Ann Arbor, Michigan
POSITION N: 272182.8 ft E: 13302579.5 ft (NAD 1983 Michigan South (Intl Feet))
SURFACE ELEVATION 803.0 ft **FINAL DEPTH** 10.0 ft
LOGGED BY RD **CHECKED BY** CGG
REMARKS Coord. & Elev. Estimated from Google Earth.

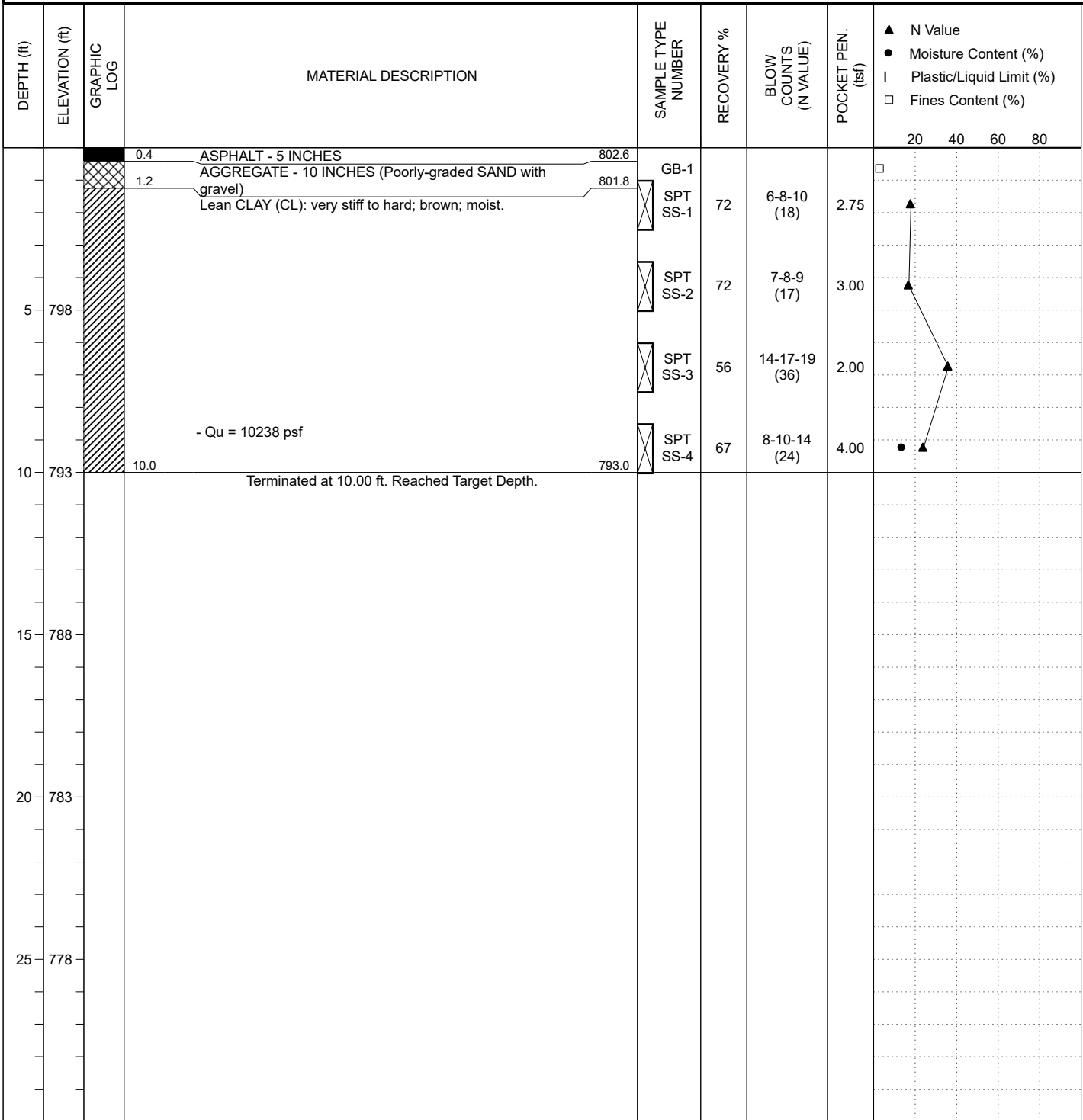

LEGEND:

- ▽ AT TIME OF DRILLING _____
- ▼ AT END OF DRILLING _____
- ▽ AFTER DRILLING _____



The Mannik & Smith Group, Inc.
 2365 Haggerty Road South, Canton, MI 48188
 ph: (734) 397-3100 fax: (734) 397-3131
 www.manniksmithgroup.com

BOREHOLE NUMBER SB-2026-121

Sheet 1 of 1

CLIENT City of Ann Arbor
PROJECT NUMBER 401.2300021.013
DATE STARTED 09-05-2025 **COMPLETED** 09-05-2025
DRILLING CONTRACTOR The Mannik & Smith Group Inc.
DRILLING METHOD Direct Push
EQUIPMENT Geoprobe 7822DT **Operator** JDF

PROJECT NAME 2025 Water Main and Resurfacing Projects
PROJECT LOCATION Ann Arbor, Michigan
POSITION N: 272188.8 ft E: 13302727.0 ft (NAD 1983 Michigan South (Intl Feet))
SURFACE ELEVATION 805.0 ft **FINAL DEPTH** 6.5 ft
LOGGED BY RD **CHECKED BY** CGG
REMARKS Coord. & Elev. Estimated from Google Earth.

DEPTH (ft)	ELEVATION (ft)	GRAPHIC LOG	MATERIAL DESCRIPTION	SAMPLE TYPE NUMBER	RECOVERY %	BLOW COUNTS (N VALUE)	<ul style="list-style-type: none"> ▲ N Value ● Moisture Content (%) Plastic/Liquid Limit (%) □ Fines Content (%)
							20 40 60 80
		0.3	ASPHALT - 4 INCHES	804.7			
		1.2	AGGREGATE - 10 INCHES	803.8			
			Well-graded SAND with silt (SW-SM): medium dense; brown; moist.	SPT SS-1	67	4-8-9 (17)	□ ▲
				SPT SS-2	72	9-6-6 (12)	▲
5	800						
		6.0		799.0			
		6.5	Poorly-graded GRAVEL (GP): very dense; gray; moist. Terminated at 6.50 ft. Refusal.	SPT SS-3	100	50/6" (R)	N=R
10	795						
15	790						
20	785						
25	780						

LEGEND:

- ▽ AT TIME OF DRILLING _____
- ▼ AT END OF DRILLING _____
- ▽ AFTER DRILLING _____



The Mannik & Smith Group, Inc.
 2365 Haggerty Road South, Canton, MI 48188
 ph: (734) 397-3100 fax: (734) 397-3131
 www.manniksmithgroup.com

BOREHOLE NUMBER SB-2026-122

Sheet 1 of 1

CLIENT City of Ann Arbor
PROJECT NUMBER 401.2300021.013
DATE STARTED 09-05-2025 **COMPLETED** 09-05-2025
DRILLING CONTRACTOR The Mannik & Smith Group Inc.
DRILLING METHOD Direct Push
EQUIPMENT Geoprobe 7822DT **Operator** JDF

PROJECT NAME 2025 Water Main and Resurfacing Projects
PROJECT LOCATION Ann Arbor, Michigan
POSITION N: 272215.7 ft E: 13302833.1 ft (NAD 1983 Michigan South (Intl Feet))
SURFACE ELEVATION 808.0 ft **FINAL DEPTH** 10.0 ft
LOGGED BY RD **CHECKED BY** CGG
REMARKS Coord. & Elev. Estimated from Google Earth.

DEPTH (ft)	ELEVATION (ft)	GRAPHIC LOG	MATERIAL DESCRIPTION	SAMPLE TYPE NUMBER	RECOVERY %	BLOW COUNTS (N VALUE)	POCKET PEN. (tsf)	<ul style="list-style-type: none"> ▲ N Value ● Moisture Content (%) Plastic/Liquid Limit (%) □ Fines Content (%)
								20 40 60 80
	807.5		ASPHALT - 6 INCHES	GB-1				
	806.7		AGGREGATE-10 INCHES (Poorly-graded GRAVEL with sand)	SPT SS-1	78	7-4-4 (8)	1.00	□
			Sandy Lean CLAY (CL): medium stiff to stiff; brown; moist.	SPT SS-2	67	2-4-6 (10)	1.50	▲
5	803			SPT SS-3	78	6-8-12 (20)	3.00	▲
	802.0		Lean CLAY (CL): very stiff; brown; moist.	SPT SS-4	67	8-10-11 (21)	3.50	▲
10	798		Terminated at 10.00 ft. Reached Target Depth.					
15	793							
20	788							
25	783							

LEGEND:

- ▽ AT TIME OF DRILLING _____
- ▼ AT END OF DRILLING _____
- ▽ AFTER DRILLING _____

APDX 1-10



The Mannik & Smith Group, Inc.
 2365 Haggerty Road South, Canton, MI 48188
 ph: (734) 397-3100 fax: (734) 397-3131
 www.manniksmithgroup.com

BOREHOLE NUMBER SB-2026-123

Sheet 1 of 1

CLIENT City of Ann Arbor
PROJECT NUMBER 401.2300021.013
DATE STARTED 09-08-2025 **COMPLETED** 09-08-2025
DRILLING CONTRACTOR The Mannik & Smith Group Inc.
DRILLING METHOD Direct Push
EQUIPMENT Geoprobe 7822DT **Operator** JDF

PROJECT NAME 2025 Water Main and Resurfacing Projects
PROJECT LOCATION Ann Arbor, Michigan
POSITION N: 272173.4 ft E: 13302908.6 ft (NAD 1983 Michigan South (Intl Feet))
SURFACE ELEVATION 811.0 ft **FINAL DEPTH** 10.0 ft
LOGGED BY RD **CHECKED BY** CGG
REMARKS Coord. & Elev. Estimated from Google Earth.

DEPTH (ft)	ELEVATION (ft)	GRAPHIC LOG	MATERIAL DESCRIPTION	SAMPLE TYPE NUMBER	RECOVERY %	BLOW COUNTS (N VALUE)	POCKET PEN. (tsf)	<ul style="list-style-type: none"> ▲ N Value ● Moisture Content (%) Plastic/Liquid Limit (%) □ Fines Content (%)
								20 40 60 80
	810.4	0.6	ASPHALT - 7 INCHES	810.4				
	809.8	1.2	AGGREGATE - 8 INCHES	809.8				
	807.5	3.5	Poorly-graded SAND with silt and gravel (SP-SM): loose; brown; moist.	SPT SS-1	78	10-4-3 (7)		
5	806	6.0	Lean CLAY (CL): medium stiff; brown; moist.	SPT SS-2	56	4-3-3 (6)		
	805.0	6.0	Lean CLAY (CL): very stiff to hard; brown; moist. - Qu = 10130 psf	SPT SS-3	61	6-8-9 (17)	4.50	
10	801	10.0	Terminated at 10.00 ft. Reached Target Depth.	SPT SS-4	72	8-10-12 (22)	4.50	
15	796							
20	791							
25	786							

LEGEND:

- ▽ AT TIME OF DRILLING _____
- ▼ AT END OF DRILLING _____
- ▽ AFTER DRILLING _____

APDX 1-11



APPENDIX C
SOIL LABORATORY TEST DATA





LABORATORY TEST PROCEDURES

A brief description of the most common laboratory tests performed at the Geotechnical Engineering Laboratory at the Mannik Smith Group is provided in the following sections.

DESCRIPTION OF SOILS (VISUAL-MANUAL PROCEDURE) (ASTM D2488)

The visual classification of soil samples are performed in accordance with ASTM D2488 standard. Our engineers use this test method to describe each soil sample using visual examination and simple manual tests. Visual classification helps grouping similar soil samples so that only a minimum number of laboratory tests are required for positive soil classification.

POCKET PENETROMETER

In the pocket penetrometer test, the unconfined compressive strength of a cohesive soil sample is estimated by measuring the resistance of the sample to the penetration of a small, calibrated spring-loaded cylinder. The maximum capacity of the penetrometer is 4.5 tons per square foot.

NATURAL MOISTURE CONTENT (ASTM D2216)

Natural moisture content represents the ratio of the weight of water in a given amount of soil to the weight of solid particles. Natural moisture content is expressed as a percentage (%). In this test method the water content is measured in the laboratory by noting the weight loss after drying the soil at specific temperature for 24 hours.

ATTERBERG LIMITS (ASTM D4318)

The Atterberg Limits test is performed in accordance with ASTM D4318. Liquid Limit (LL), Plastic Limit (PL) and Plasticity Index (PI) of the soil sample are determined using this test method. The Liquid Limit is the moisture content at which the soil begins to behave as a liquid material and starts to flow. The Plastic Limit is the moisture content at which the soil changes from plastic to semi-solid stage. The Plasticity Index ($PI = LL - PL$) is the range of moisture content at which the soil is in a plastic stage. Typically, a soil's potential for volume change increases with increase of plasticity indices.

PARTICLE SIZE ANALYSIS (ASTM D421, D422 and D1140)

These tests are performed to determine the partial soil particle size distribution. The soil sample is prepared according to ASTM D421 test method. The amount of material finer than the openings on the No. 200 sieve (0.075 mm) is determined by wash sieve method according to ASTM D1140. The hydrometer test is used to determine particle size distribution of material finer than 0.075 mm according to ASTM D422 test method.

STANDARD PROCTOR COMPACTION TEST (ASTM D698)

The Standard Proctor compaction test is used to determine maximum dry density and optimum moisture content of the soil sample. In this test, the soil is compacted in the Proctor mold in three lifts of equal volume using a standard effort by the free falling of a 5.5 lb rammer from 12 inches above soil surface. The test procedure is repeated on samples at several different moisture contents and a parabolic graph showing the relationship between moisture content and dry density of the soil is established. The maximum dry unit weight of the compacted sample and the respective moisture content is reported as maximum dry density and optimum moisture content of the soil sample.

MODIFIED PROCTOR COMPACTION TEST (ASTM D1557)

Modified Proctor compaction is similar to the Standard Proctor test. In this test, the soil is compacted in the Proctor mold in five lifts of equal volume using a standard effort by the free falling of a 10 lb rammer from 18 inches above the soil surface. The maximum dry unit weight of the compacted sample and the respective moisture content is reported as maximum dry density and optimum moisture content of the soil sample.

LABORATORY CALIFORNIA BEARING RATIO (ASTM D1883)

The CBR value is the ratio of forces required for 0.1-inch penetration of a 2-inch diameter circular plunger at the rate of 0.05 inch/min into a compacted soil sample compared to the same penetration in a certain standard crushed stone.

LOSS ON IGNITION TEST (LOI) (ASTM D2974)

LOI tests are performed on peat or suspected organic soils. An oven-dried sample is ignited in a furnace at 440°C (Method C) or 750°C (Method D). The ash content of the soil sample is determined as a percentage of the weight of the oven-dried sample. The organic content is the loss of weight due to ignition and reported as a percentage of the weight of the oven-dried sample.

ONE-DIMENSIONAL CONSOLIDATION TEST (ASTM D2435)

The consolidation test data is used to estimate the magnitude and rate of both differential and total settlement of a structure. A one-dimensional consolidation test is performed in a consolidation ring that does not allow lateral displacement of the sample. The sample is subjected to various vertical loading and unloading cycles. The deformation of the sample due to loading and unloading is recorded and used for the plotting a void ratio-applied pressure graph. The pre-consolidation pressure for the soil can also be determined from this test.



UNCONFINED COMPRESSION TEST ON ROCK SAMPLES (ASTM D7012)

In the unconfined compression test, the unconfined compressive strength (q_u) of a rock sample is estimated by measuring the resistance of the sample in compression when an axial loading is applied to the cylindrical specimen (with a height to diameter ratio of approximately 2) to reach the failure condition.

UNCONFINED COMPRESSION TEST ON SOIL SAMPLES (ASTM D2166)

In the unconfined compression test, the unconfined compressive strength (q_u) of a cohesive soil sample is estimated by measuring the resistance of the sample in compression when an axial loading is applied to the cylindrical specimen (with a height to diameter ratio of 2 to 2.5) to reach the failure condition or 15 percent (%) of axial deformation, whichever is secured first.

UNCONSOLIDATED-UNDRAINED (UU) TRIAXIAL COMPRESSION TEST (ASTM D2850)

Triaxial Shear tests are used to determine the shear strength of soil samples under various loading conditions. The test is performed on a relatively undisturbed sample extruded from a Shelby tube. In this test method, fluid flow is not permitted into or out of the soil specimen as the load is applied (undrained condition), therefore pore pressure builds up in the sample. The compressive strength of a soil is determined in terms of the total stress. The various confining pressures help determining the shear strength of the soil at different depths.

CONSOLIDATED-UNDRAINED (CU) TRIAXIAL COMPRESSION TEST (ASTM D4767)

The shear characteristics of cohesive samples (collected from relatively undisturbed sample extruded from a Shelby tube) are measured in this test under undrained conditions. This test represents field conditions where fully consolidated soils under one set of stresses are subjected to a sudden change in stress without sufficient time for further consolidation (undrained condition). The data from this test is used to analyze the shear strength parameters of the soil at different depths. The compressive strength of a soil is reported in terms of the effective stress.

WATER SOLUBLE SULFATE, RESISTIVITY AND PH

To evaluate the corrosion potential of the site, MSG performs sulfates (Ohio DOT Supplement 1122), resistivity (ASTM G187), and pH tests (ASTM D4972) on select soil samples.

SPECIFIC GRAVITY (ASTM D854)

Specific gravity is defined as the ratio of the unit weight of soil solids only to unit weight of water at a specific temperature. MSG performs specific gravity tests for soils according to ASTM D854 test procedure.

PERMEABILITY (ASTM D2434 and ASTM D5084)

This test method covers laboratory measurements of the hydraulic conductivity (the coefficient of permeability) of water-saturated granular and cohesive materials. MSG performs multiple methods for permeability tests according to ASTM D2434 and ASTM D5084.

DIRECT SHEAR TEST (ASTM D3080)

The direct shear tests are performed to determine the maximum and residual shear strength. A horizontal load is applied at a constant rate of strain. The soil sample is placed in a box where the lower half of the box is mounted on rollers and is pushed forward at a uniform rate by a motorized apparatus. The upper half of the box bears against a steel proving ring, the deformation of which is shown on a dial gauge indicating the shear force. The various information that can be obtained from the results includes the maximum (peak) shear strength and the ultimate (residual) shear strength.



The Mannik & Smith Group, Inc.
 2365 Haggerty Road South, Canton, MI 48188
 ph: (734) 397-3100 fax: (734) 397-3131
 www.manniksmithgroup.com

SUMMARY OF LABORATORY RESULTS



CLIENT City of Ann Arbor

PROJECT NAME 2025 Water Main and Resurfacing Projects

PROJECT NUMBER 401.2300021.013

PROJECT LOCATION Ann Arbor, Michigan

LAB SUMMARY - GINT STD US LAB.GDT - 10/27/25 10:07 - \\MSGFILES\SRV\MMSGDATA\PROJECTS\2023\401.2300021-00199\401.2300021.000\ADMIN\13 BUNDLE\GEO\TECH\LAB\1013 LAB TESTING WATER MAIN.GPJ

Boring No. / Sample No.	Depth	Liquid Limit	Plastic Limit	Plasticity Index	Maximum Size (mm)	%<#200 Sieve	Classification	Water Content (%)	Bulk Density (pcf)	Saturation (%)	Specific Gravity
SB-2026-108 / GB-1	0.5	NP	NP	NP	19	6	SP-SM				
SB-2026-108 / SS-3	6.0							8.8	145.1		
SB-2026-109 / SS-3	6.0				9.525	65		12.3	137.7		
SB-2026-110 / SS-4	8.5							13.8	126.0		
SB-2026-112 / SS-3	6.0				19	65		12.5	145.3		
SB-2026-113 / GB-1	0.5	NP	NP	NP	25	0	GW				
SB-2026-113 / SS-4	8.5							12.3	129.9		
SB-2026-114 / SS-3	6.0				19	64		11.7	134.5		
SB-2026-115 / GB-1	0.5	NP	NP	NP	25	1	GW				
SB-2026-115 / SS-3	6.0							12.8	137.3		
SB-2026-116 / SS-4	8.5							11.5	135.2		
SB-2026-117 / GB-1	0.5	NP	NP	NP	19	2	SP				
SB-2026-117 / SS-3	6.0							14.0	136.1		
SB-2026-118 / SS-4	8.5							11.5	137.3		
SB-2026-119 / GB-1	0.5	NP	NP	NP	25	1	GW				
SB-2026-119 / SS-3	6.0							13.2	140.3		
SB-2026-120 / GB-1	0.5	NP	NP	NP	19	3	SP				
SB-2026-120 / SS-4	8.5							13.7	139.5		
SB-2026-121 / SS-1	1.0	NP	NP	NP	19	11	SW-SM				
SB-2026-122 / GB-1	0.5	NP	NP	NP	25	3	GP				
SB-2026-123 / SS-1	1.0	NP	NP	NP	19	7	SP-SM				
SB-2026-123 / SS-3	6.0							15.1	132.1		
SB-2026-124 / GB-1	0.5	NP	NP	NP	19	4	GW				
SB-2026-124 / SS-5	13.5							17.9	132.3		
SB-2026-125 / SS-5	13.5				9.525	81					
SB-2026-125 / SS-6	18.5							18.1	135.0		
SB-2026-126 / GB-1	0.5	NP	NP	NP	25	3	SP				
SB-2026-126 / SS-3	6.0							16.6	131.6		
SB-2026-128 / SS-3	6.0							17.4	132.7		
SB-2026-128 / SS-4	8.5	NP	NP	NP	25	11	SP-SM				
SB-2026-130 / SS-3	6.0				9.525	87		15.6	129.1		
SB-2026-139 / GB-1	0.5	NP	NP	NP	19	2	GW				
SB-2026-140 / SS-3	6.0	NP	NP	NP	19	8	SW-SM				
SB-2026-141 / SS-3	6.0	NP	NP	NP	19	11	SW-SM				
SB-2026-142 / SS-3	6.0	NP	NP	NP	25	7	GP-GM				
SB-2026-143 / SS-3	6.0	NP	NP	NP	25	9	GW-GM				
SB-2026-144 / SS-1	1.0	NP	NP	NP	19	12	SW-SM				
SB-2026-145 / SS-3	6.0	NP	NP	NP	19	9	SW-SM				
SB-2026-146 / SS-3	6.0	NP	NP	NP	25	6	SP-SM				
SB-2026-147 / SS-3	6.0	NP	NP	NP	25	8	SW-SM				
SB-2026-148 / SS-1	1.0	NP	NP	NP	19	17	SM				
SB-2026-148 / SS-3	6.0	NP	NP	NP	25	12	SP-SM				
SB-2026-149 / GB-1	0.5	NP	NP	NP	25	0	GW				



The Mannik & Smith Group, Inc.
 2365 Haggerty Road South, Canton, MI 48188
 ph: (734) 397-3100 fax: (734) 397-3131
 www.manniksmithgroup.com

GRAIN SIZE DISTRIBUTION



CLIENT City of Ann Arbor

PROJECT NAME 2025 Water Main and Resurfacing Projects

PROJECT NUMBER 401.2300021.013

PROJECT LOCATION Ann Arbor, Michigan

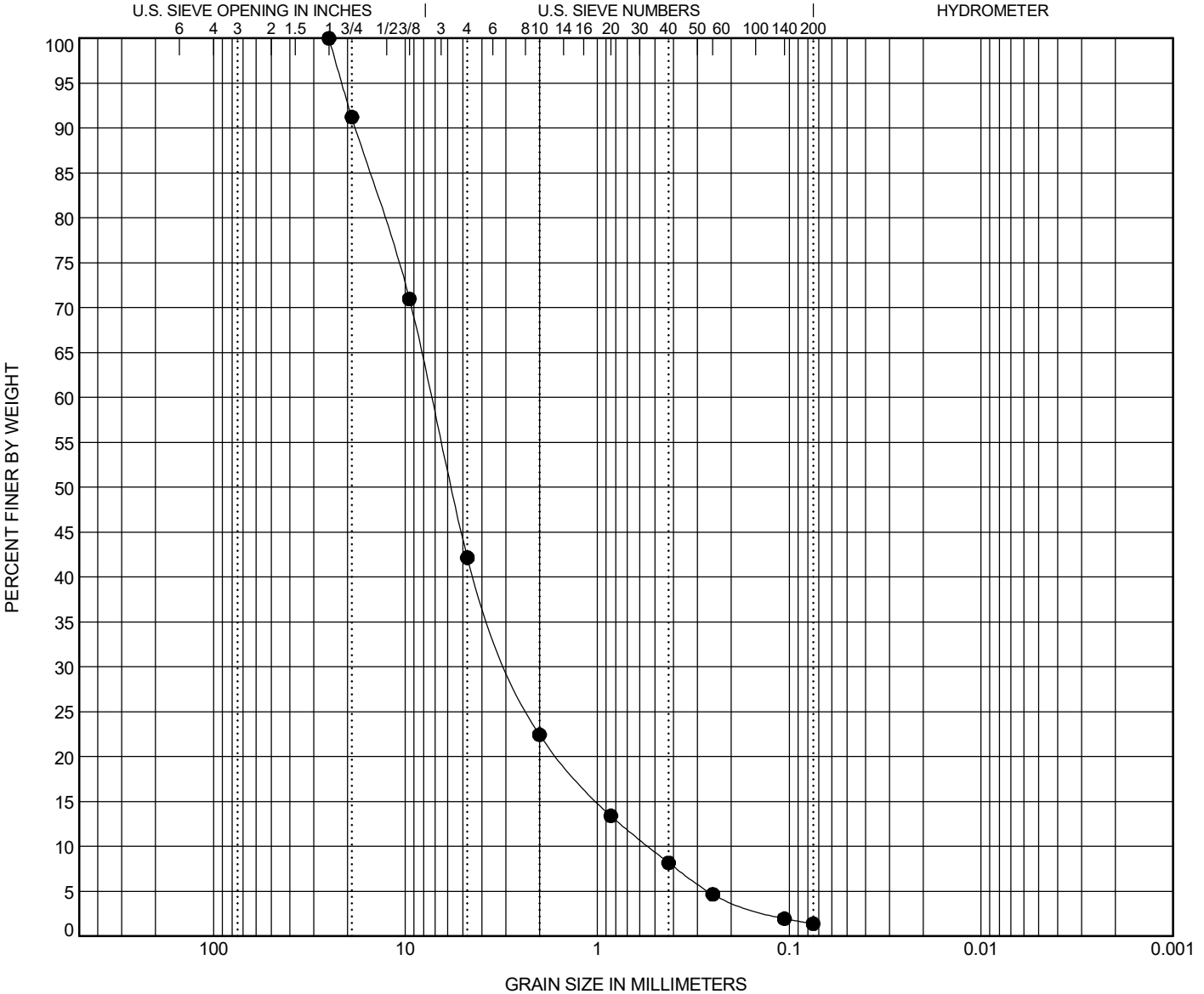

COBBLES	GRAVEL		SAND			SILT OR CLAY
	coarse	fine	coarse	medium	fine	

Specimen Identification	Classification	LL	PL	PI	Cc	Cu
● SB-2026-119 / GB-1 0.5	WELL-GRADED GRAVEL with SAND (GW)	NP	NP	NP	1.96	13.51

Specimen Identification	D100	D60	D30	D10	%Gravel	%Sand	%Silt	%Clay
● SB-2026-119 / GB-1 0.5	25	7.307	2.785	0.541	57.8	40.8	1.4	

GRAIN SIZE - GINT STD. US LAB.GDT - 10/6/25 14:04 - W:\PROJECTS\2023\401.2300001-00199\401.2300021.000\ADMIN\13 BUNDLE\GEOTECH\LAB\013 LAB TESTING WATER MAIN.GPJ



The Mannik & Smith Group, Inc.
 2365 Haggerty Road South, Canton, MI 48188
 ph: (734) 397-3100 fax: (734) 397-3131
 www.manniksmithgroup.com

GRAIN SIZE DISTRIBUTION



CLIENT City of Ann Arbor

PROJECT NAME 2025 Water Main and Resurfacing Projects

PROJECT NUMBER 401.2300021.013

PROJECT LOCATION Ann Arbor, Michigan

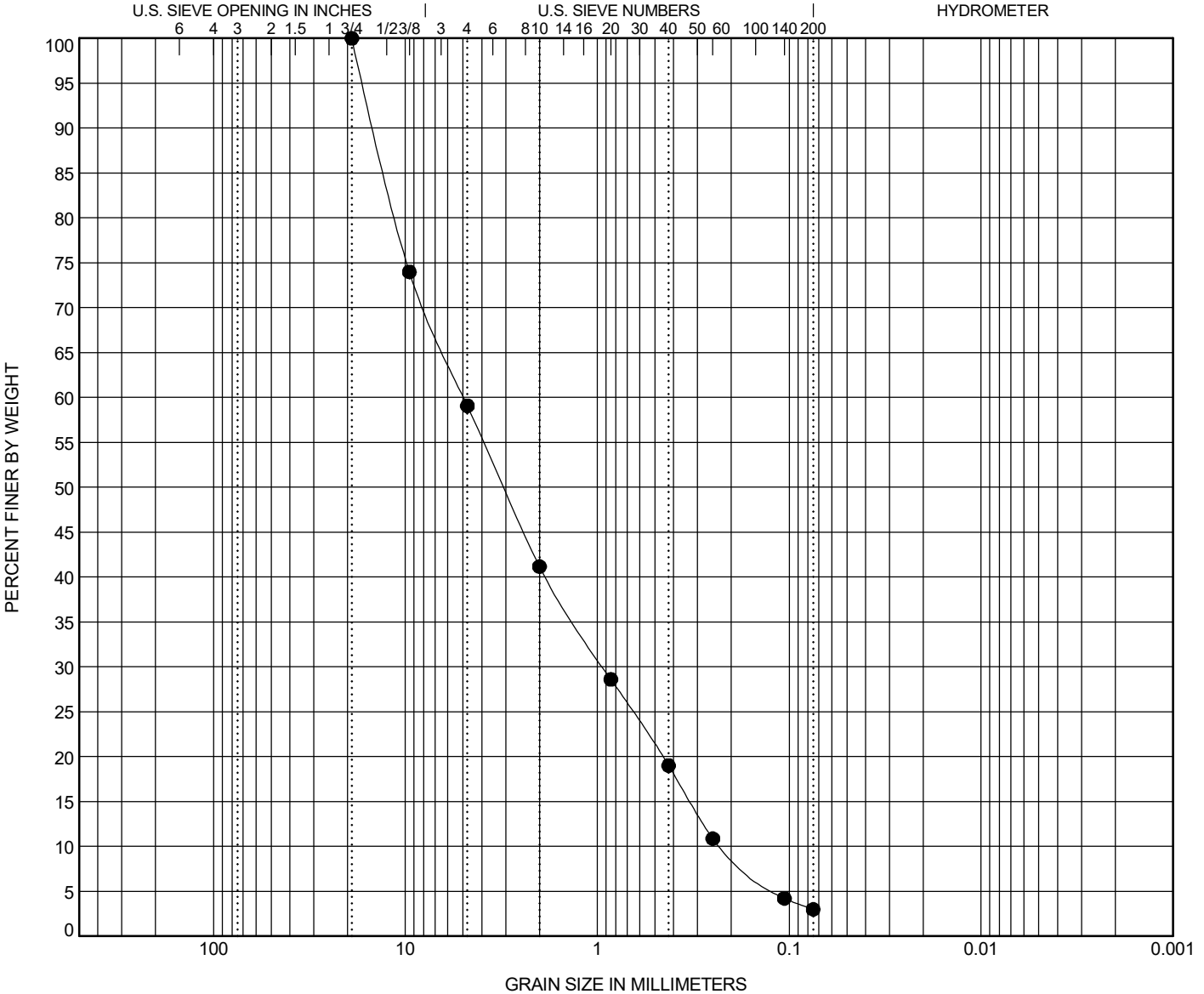

COBBLES	GRAVEL		SAND			SILT OR CLAY
	coarse	fine	coarse	medium	fine	

Specimen Identification	Classification	LL	PL	PI	Cc	Cu
● SB-2026-120 / GB-1 0.5	POORLY GRADED SAND with GRAVEL (SP)	NP	NP	NP	0.79	22.20

Specimen Identification	D100	D60	D30	D10	%Gravel	%Sand	%Silt	%Clay
● SB-2026-120 / GB-1 0.5	19	4.958	0.934	0.223	40.9	56.1	3.0	

GRAIN SIZE - GINT STD. US LAB. GDT - 10/6/25 14:05 - W:\PROJECTS\2023\401.2300001-00199\401.2300021.000\ADMIN\13 BUNDLE\GEOTECH\LAB\013 LAB TESTING WATER MAIN.GPJ



The Mannik & Smith Group, Inc.
 2365 Haggerty Road South, Canton, MI 48188
 ph: (734) 397-3100 fax: (734) 397-3131
 www.manniksmithgroup.com

GRAIN SIZE DISTRIBUTION



CLIENT City of Ann Arbor

PROJECT NAME 2025 Water Main and Resurfacing Projects

PROJECT NUMBER 401.2300021.013

PROJECT LOCATION Ann Arbor, Michigan

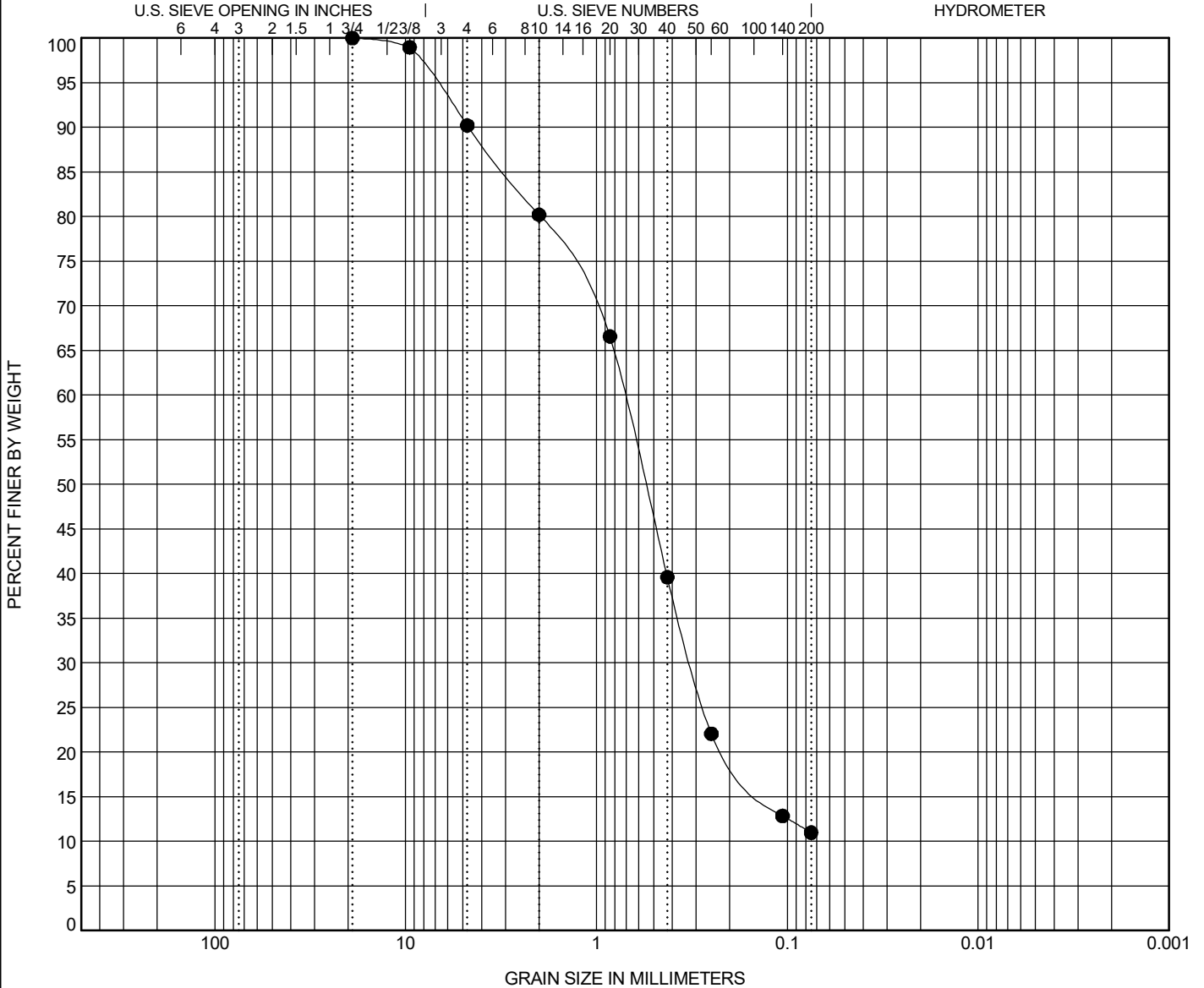

COBBLES	GRAVEL		SAND			SILT OR CLAY
	coarse	fine	coarse	medium	fine	

Specimen Identification	Classification	LL	PL	PI	Cc	Cu
● SB-2026-121 / SS-1 1.0	WELL-GRADED SAND with SILT (SW-SM)	NP	NP	NP	2.25	11.48

Specimen Identification	D100	D60	D30	D10	%Gravel	%Sand	%Silt	%Clay
● SB-2026-121 / SS-1 1.0	19	0.718	0.318		9.8	79.2		11.0

GRAIN SIZE - GINT STD. US LAB.GDT - 10/6/25 14:05 - W:\PROJECTS\2023\401.2300001-00199\401.2300021.000\ADMIN\13 BUNDLE\GEOTECH\LAB\013 LAB TESTING WATER MAIN.GPJ



The Mannik & Smith Group, Inc.
 2365 Haggerty Road South, Canton, MI 48188
 ph: (734) 397-3100 fax: (734) 397-3131
 www.manniksmithgroup.com

GRAIN SIZE DISTRIBUTION



CLIENT City of Ann Arbor

PROJECT NAME 2025 Water Main and Resurfacing Projects

PROJECT NUMBER 401.2300021.013

PROJECT LOCATION Ann Arbor, Michigan

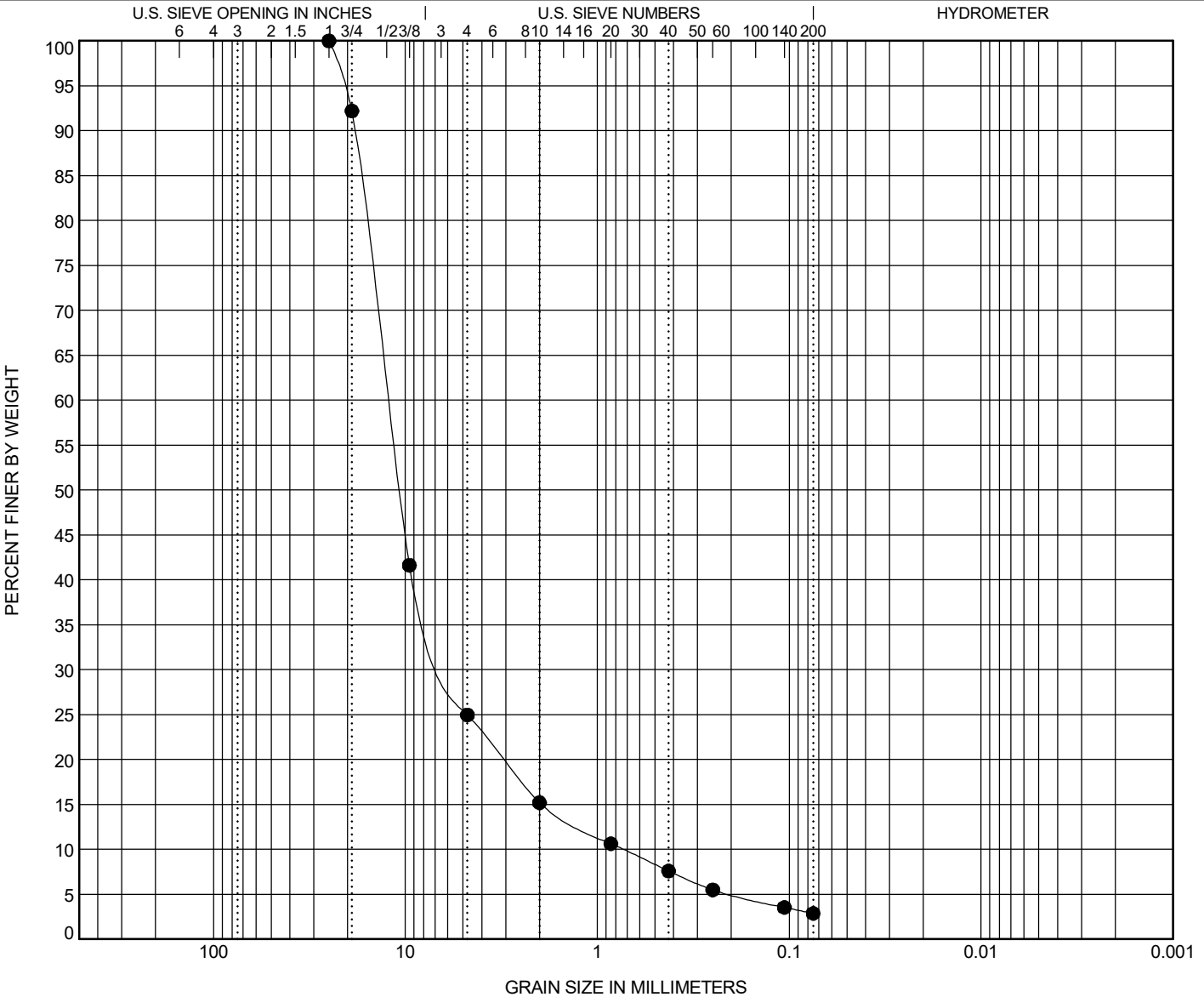

COBBLES	GRAVEL		SAND			SILT OR CLAY
	coarse	fine	coarse	medium	fine	

Specimen Identification	Classification	LL	PL	PI	Cc	Cu
● SB-2026-122 / GB-1 0.5	POORLY GRADED GRAVEL with SAND (GP)	NP	NP	NP	3.81	16.63

Specimen Identification	D100	D60	D30	D10	%Gravel	%Sand	%Silt	%Clay
● SB-2026-122 / GB-1 0.5	25	12.24	5.861	0.736	75.0	22.1	2.9	

GRAIN SIZE - GINT STD. US LAB.GDT - 10/6/25 14:06 - W:\PROJECTS\2023\401.2300001-00199\401.2300021.000\ADMIN\13 BUNDLE\GEOTECH\LAB\013 LAB TESTING WATER MAIN.GPJ



The Mannik & Smith Group, Inc.
 2365 Haggerty Road South, Canton, MI 48188
 ph: (734) 397-3100 fax: (734) 397-3131
 www.manniksmithgroup.com

GRAIN SIZE DISTRIBUTION



CLIENT City of Ann Arbor

PROJECT NAME 2025 Water Main and Resurfacing Projects

PROJECT NUMBER 401.2300021.013

PROJECT LOCATION Ann Arbor, Michigan

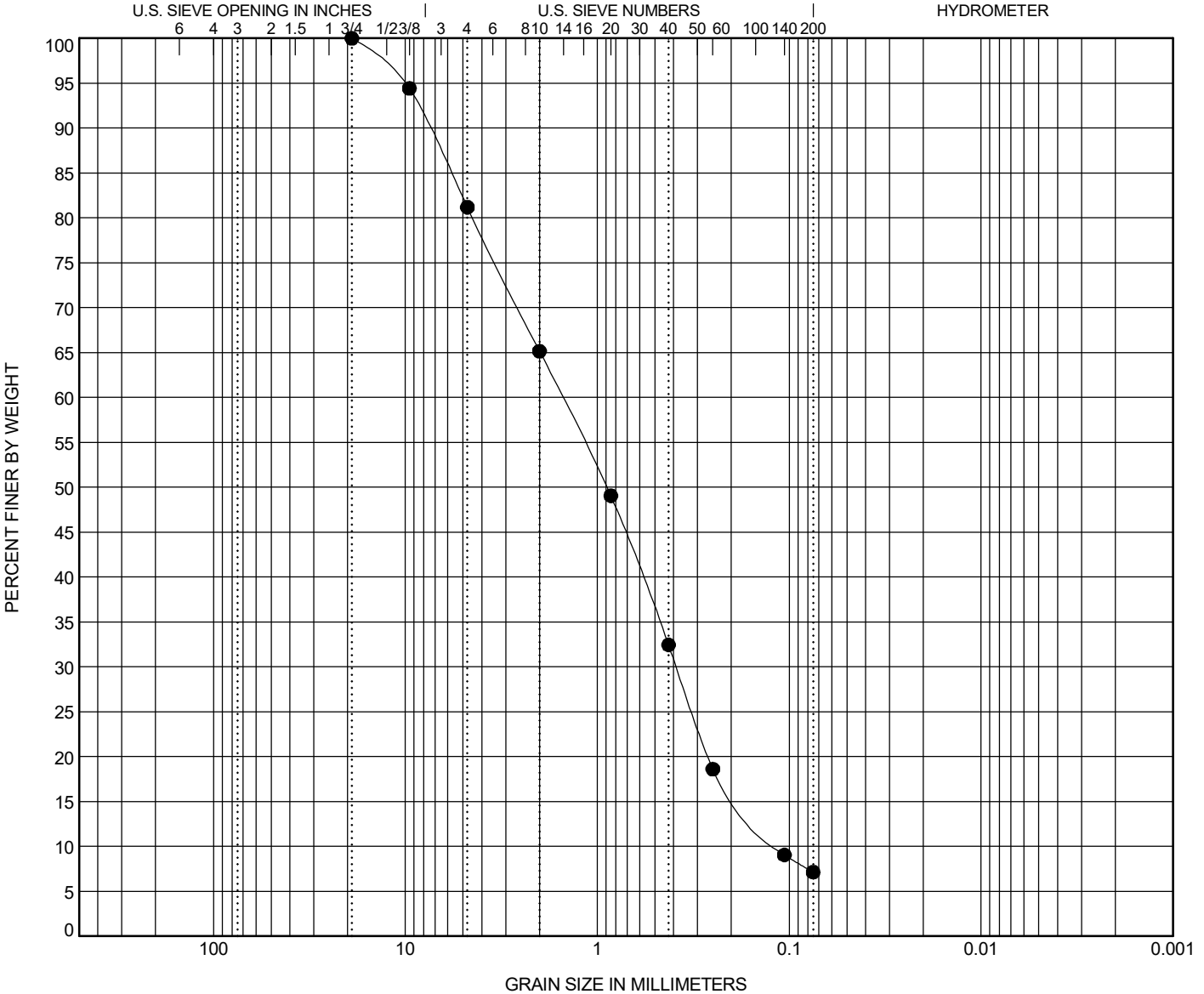

COBBLES	GRAVEL		SAND			SILT OR CLAY
	coarse	fine	coarse	medium	fine	

Specimen Identification	Classification					LL	PL	PI	Cc	Cu
● SB-2026-123 / SS-1 1.0	POORLY GRADED SAND with SILT and GRAVEL (SP-SM)					NP	NP	NP	0.85	13.17

Specimen Identification	D100	D60	D30	D10	%Gravel	%Sand	%Silt	%Clay
● SB-2026-123 / SS-1 1.0	19	1.52	0.387	0.115	18.8	74.1	7.1	

GRAIN SIZE - GINT STD. US LAB.GDT - 10/6/25 14:06 - W:\PROJECTS\2023\401.2300001-00199\401.2300021.000\ADMIN\13 BUNDLE\GEOTECH\LAB\013 LAB TESTING WATER MAIN.GPJ



The Mannik & Smith Group, Inc.
 2365 Haggerty Road South, Canton, MI 48188
 ph: (734) 397-3100 fax: (734) 397-3131
 www.manniksmithgroup.com

UNCONFINED COMPRESSION TEST



CLIENT City of Ann Arbor

PROJECT NAME 2025 Water Main and Resurfacing Projects

PROJECT NUMBER 401.2300021.013

PROJECT LOCATION Ann Arbor, Michigan

UNCONFINED - GINT STD US LAB.GDT - 10/6/25 13:44 - W:\PROJECTS\2023\401.2300001-00199\401.2300021.000\ADMIN\13 BUNDLE\GEO\TECH\LAB\013 LAB TESTING WATER MAIN.GPJ

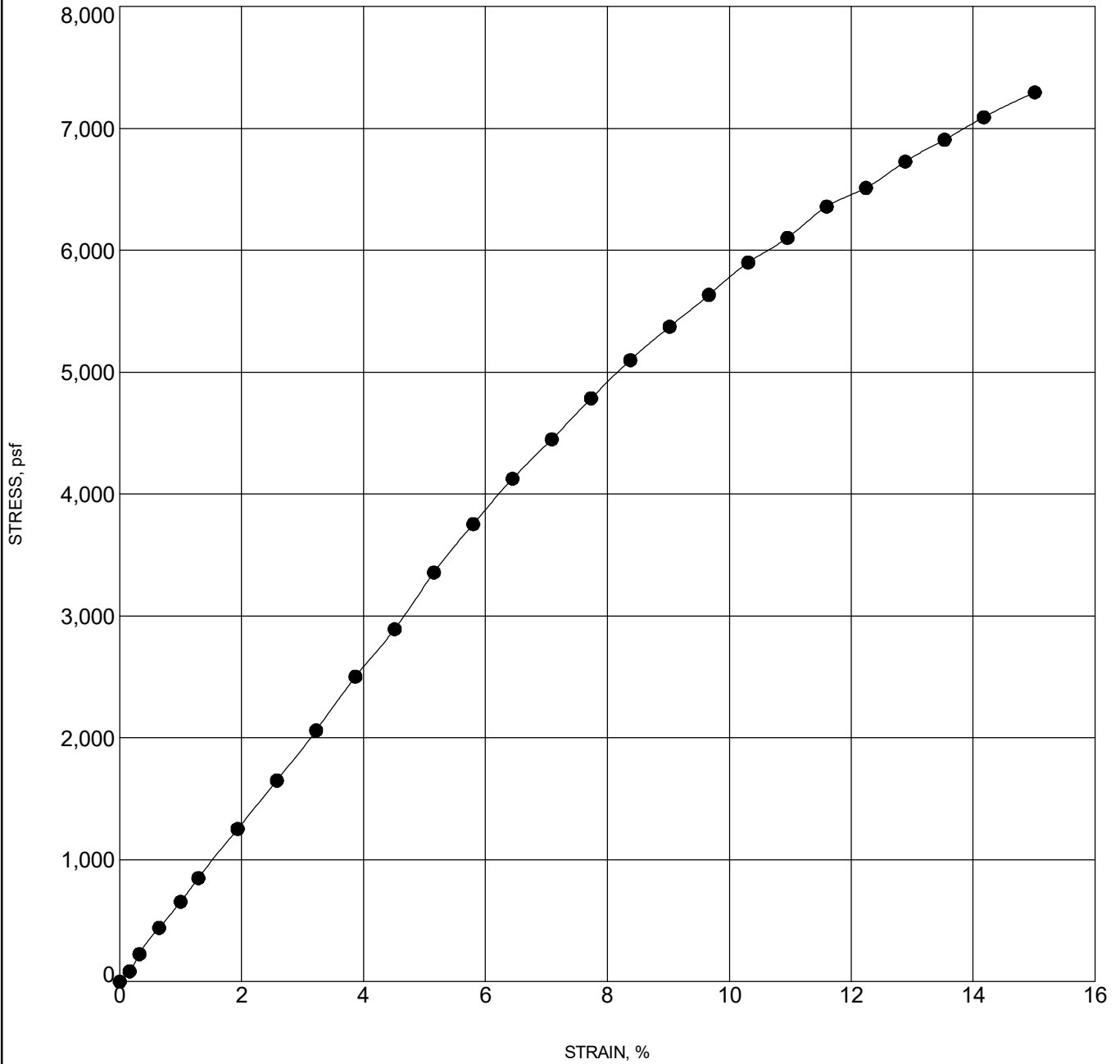

Specimen Identification	Classification	UCS (psf)	γ_d	MC%
● SB-2026-119 / SS-3 6.0		7294	123.9	13.2



The Mannik & Smith Group, Inc.
 2365 Haggerty Road South, Canton, MI 48188
 ph: (734) 397-3100 fax: (734) 397-3131
 www.manniksmithgroup.com

UNCONFINED COMPRESSION TEST



CLIENT City of Ann Arbor

PROJECT NAME 2025 Water Main and Resurfacing Projects

PROJECT NUMBER 401.2300021.013

PROJECT LOCATION Ann Arbor, Michigan

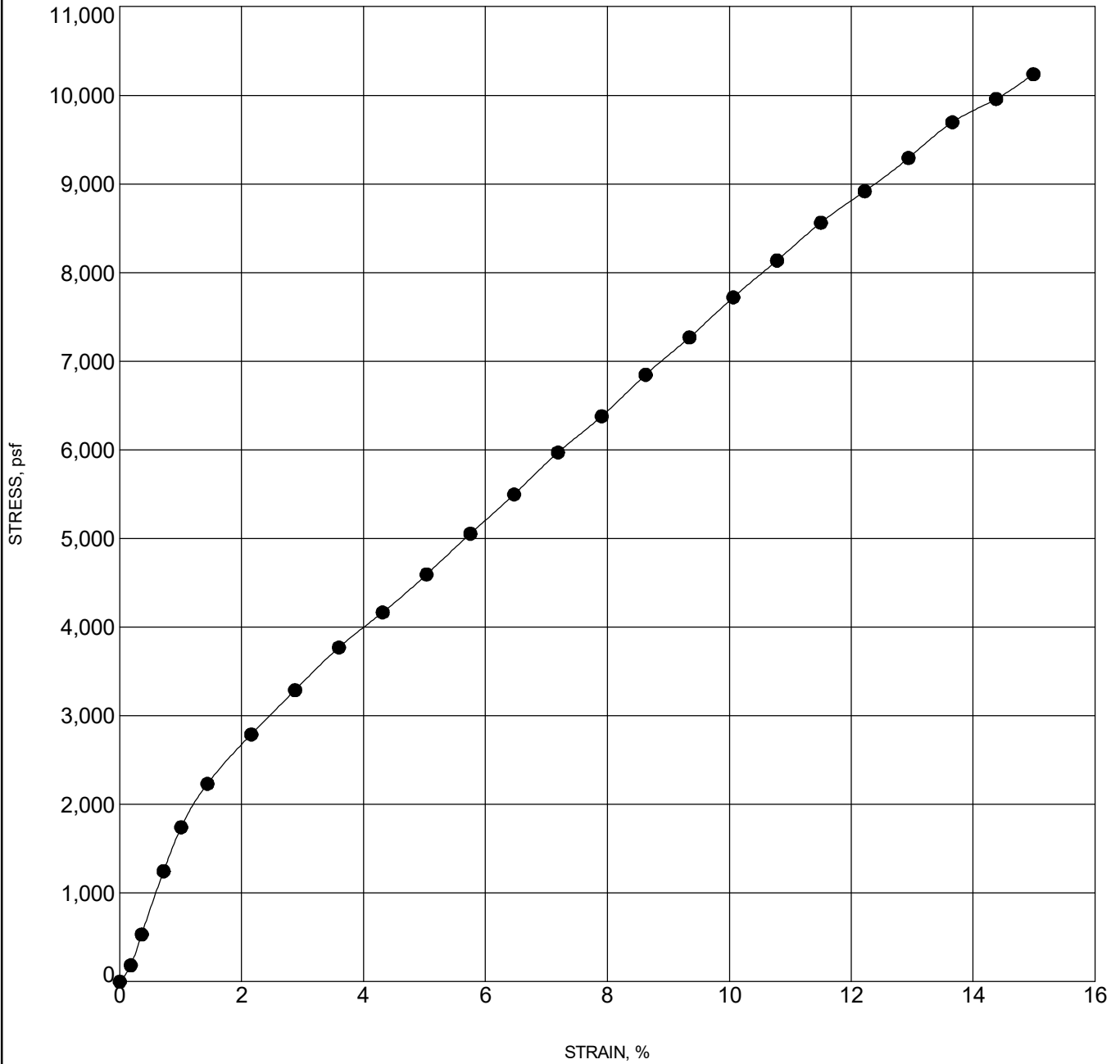

Specimen Identification	Classification	UCS (psf)	γ_d	MC%
● SB-2026-120 / SS-4 8.5		10238	122.7	13.7

UNCONFINED - GINT STD US LAB.GDT - 10/6/25 13:44 - W:\PROJECTS\2023\401.2300001-00199\401.2300021.000\ADMIN\13 BUNDE\GEO\TECH\LAB\013 LAB TESTING WATER MAIN.GPJ



The Mannik & Smith Group, Inc.
 2365 Haggerty Road South, Canton, MI 48188
 ph: (734) 397-3100 fax: (734) 397-3131
 www.manniksmithgroup.com

UNCONFINED COMPRESSION TEST



CLIENT City of Ann Arbor

PROJECT NAME 2025 Water Main and Resurfacing Projects

PROJECT NUMBER 401.2300021.013

PROJECT LOCATION Ann Arbor, Michigan

UNCONFINED - GINT STD US LAB.GDT - 10/6/25 13:45 - W:\PROJECTS\2023\401.2300001+00199\401.2300021.000\ADMIN\13 BUNDE\EGEOTECH\LAB\013 LAB TESTING WATER MAIN.GPJ

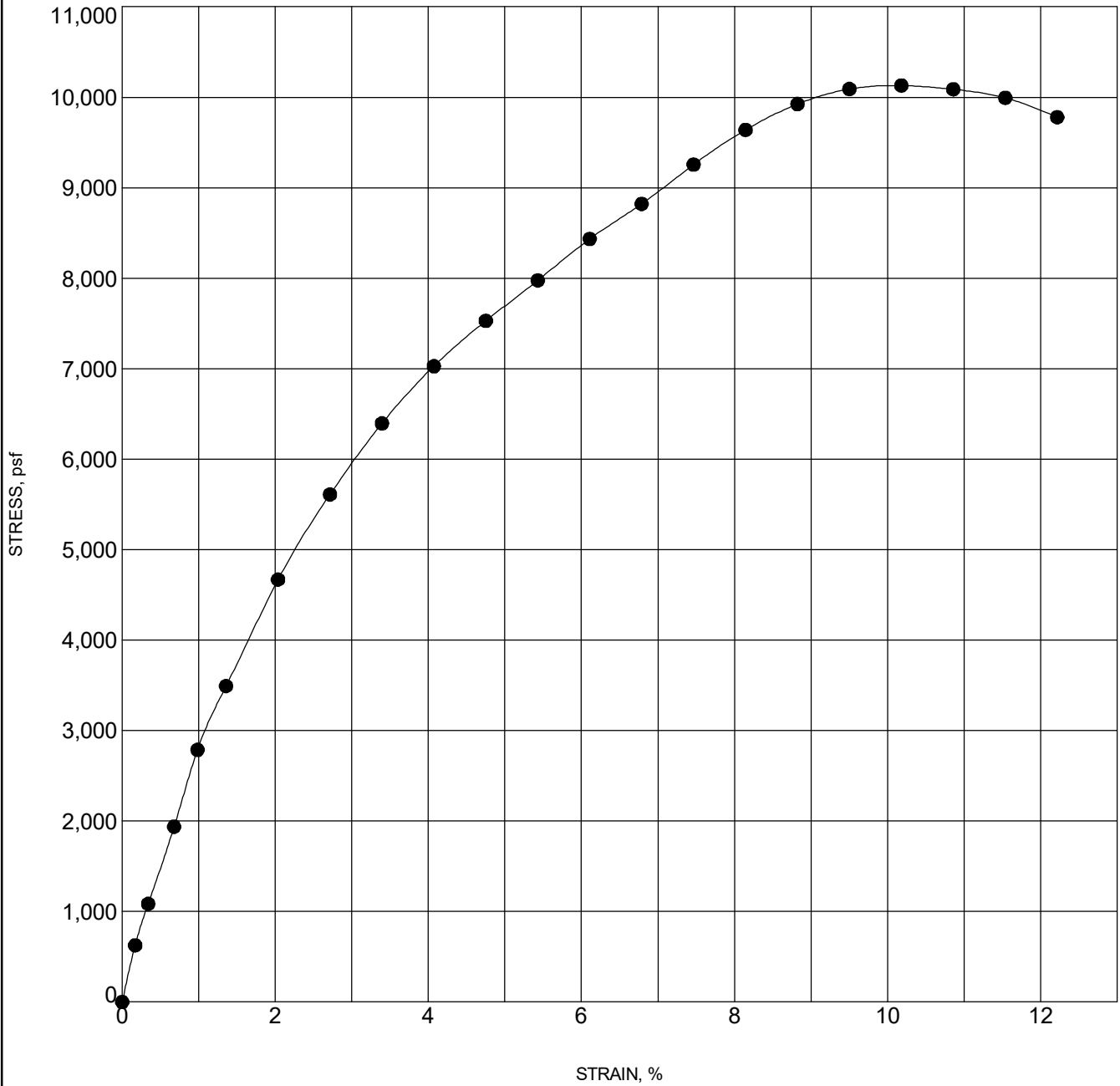

Specimen Identification	Classification	UCS (psf)	γ_d	MC%
● SB-2026-123 / SS-3 6.0		10130	114.8	15.1

APPENDIX D
PAVEMENT CORE PHOTOGRAPHS





Photo 12: SB-2026-119 (Packard St.): 6.5-inch Asphalt



Photo 13: SB-2026-120 (Packard St.): 5-inch Asphalt



Photo 14: SB-2026-121 (Packard St.): 4-inch Asphalt



Photo 15: SB-2026-122 (Packard St.): 6-inch Asphalt

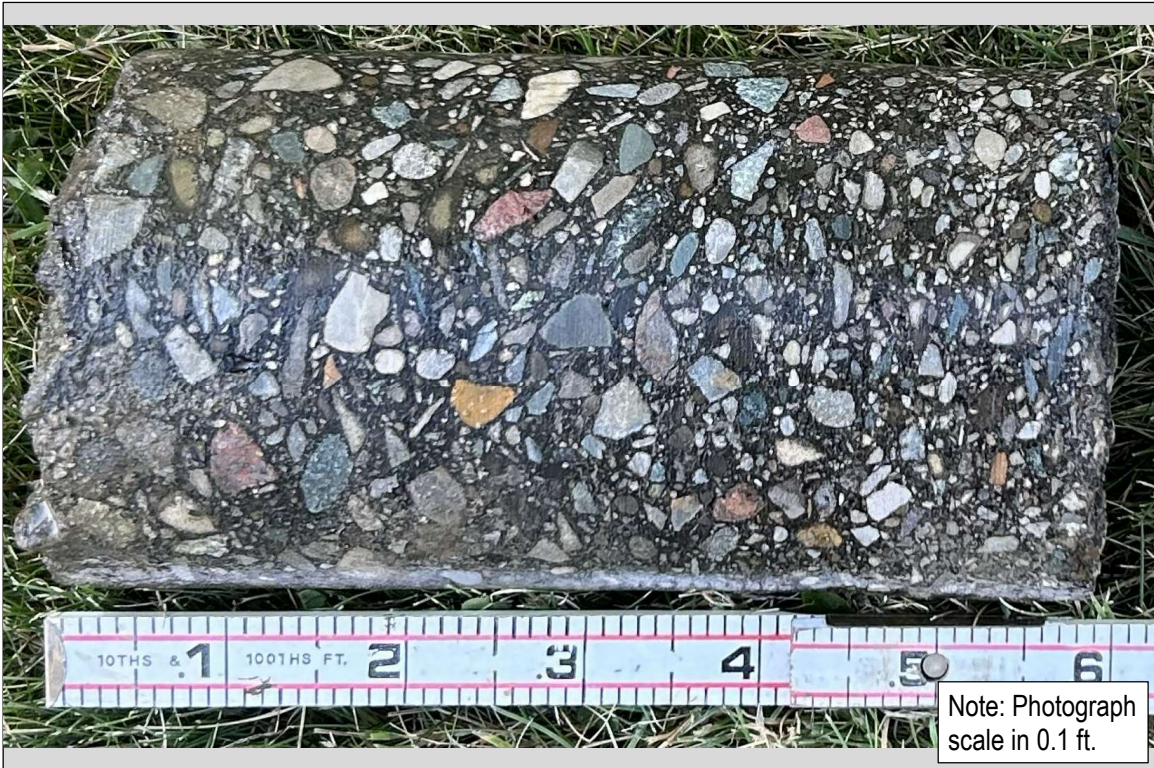

Photo 16: SB-2026-123 (Packard St.): 7-inch Asphalt

Journeyman Specialist: Refers to a crew of only one person working alone.

Operator A: Shall be proficient in operating all power equipment including: Backhoe,

Excavator, Directional Bore and Boom/Digger truck.

Operator B: Shall be proficient in operating any 2 of the above mentioned pieces of equipment listed under Operator A.

ENGI0324-003 06/01/2025

ALCONA, ALPENA, ARENAC, BAY, CHEBOYGAN, CLARE, CLINTON, CRAWFORD, GENESEE, GLADWIN, GRATIOT, HURON, INGHAM, IOSCO, ISABELLA, JACKSON, LAPEER, LENAWEE, LIVINGSTON, MACOMB, MIDLAND, MONROE, MONTMORENCY, OAKLAND, OGEMAW, OSCODA, OTSEGO, PRESQUE ISLE, ROSCOMMON, SAGINAW, ST. CLAIR, SANILAC, SHIAWASSEE, TUSCOLA, WASHTENAW AND WAYNE COUNTIES:

	Rates	Fringes
OPERATOR: Power Equipment (Steel Erection)		
GROUP 1.....	\$ 55.42	28.25
GROUP 2.....	\$ 56.42	28.25
GROUP 3.....	\$ 53.92	28.25
GROUP 4.....	\$ 54.92	28.25
GROUP 5.....	\$ 52.42	28.25
GROUP 6.....	\$ 53.42	28.25
GROUP 7.....	\$ 52.15	28.25
GROUP 8.....	\$ 53.15	28.25
GROUP 9.....	\$ 51.70	28.25
GROUP 10.....	\$ 52.70	28.25
GROUP 11.....	\$ 50.97	28.25
GROUP 12.....	\$ 51.97	28.25
GROUP 13.....	\$ 50.61	28.25
GROUP 14.....	\$ 51.61	28.25
GROUP 15.....	\$ 49.97	28.25
GROUP 16.....	\$ 46.77	28.25
GROUP 17.....	\$ 32.29	15.40
GROUP 18.....	\$ 35.78	28.25

FOOTNOTE:

Paid Holidays: New Year's Day, Memorial Day, Fourth of July, Labor Day, Thanksgiving Day and Christmas Day.

POWER EQUIPMENT OPERATOR CLASSIFICATIONS

GROUP 1: Engineer when operating combination of boom and jib 400' or longer

GROUP 2: Engineer when operating combination of boom and jib 400' or longer on a crane that requires an oiler

GROUP 3: Engineer when operating combination of boom and jib 300' or longer

GROUP 4: Engineer when operating combination of boom and jib 300' or longer on a crane that requires an oiler

GROUP 5: Engineer when operating combination of boom and jib 220' or longer

GROUP 6: Engineer when operating combination of boom and jib 220' or longer on a crane that requires an oiler

GROUP 7: Engineer when operating combination of boom and jib 140' or longer

GROUP 8: Engineer when operating combination of boom and jib 140' or longer on a crane that requires an oiler

GROUP 9: Tower crane & derrick operator (where operator's work station is 50 ft. or more above first sub-level)

GROUP 10: Tower crane & derrick operator (where operator's work station is 50 ft. or more above first sub-level) on a crane that requires an oiler

GROUP 11: Engineer when operating combination of boom and jib 120' or longer

GROUP 12: Engineer when operating combination of boom and jib 120' or longer on a crane that requires an oiler

GROUP 13: Crane operator; job mechanic and 3 drum hoist and excavator

GROUP 14: Crane operator on a crane that requires an oiler

GROUP 15: Hoisting operator; 2 drum hoist and rubber tired backhoe

GROUP 16: Forklift and 1 drum hoist

GROUP 17: Compressor or welder operator

GROUP 18: Oiler

ENGI0324-004 06/01/2025

AREA 1: ALLEGAN, BARRY, BERRIEN, BRANCH, CALHOUN, CASS, EATON, HILLSDALE, IONIA, KALAMAZOO, KENT, LAKE, MANISTEE, MASON, MECOSTA, MONTCALM, MUSKEGON, NEWAYGO, OCEANA, OSCEOLA, OTTAWA, ST. JOSEPH, VAN BUREN

AREA 2: ANTRIM, BENZIE, CHARLEVOIX, EMMET, GRAND TRAVERSE, KALKASKA, LEELANAU, MISSAUKEE AND WEXFORD COUNTIES:

	Rates	Fringes
OPERATOR: Power Equipment (Steel Erection)		
AREA 1		
GROUP 1.....	\$ 55.02	28.25
GROUP 2.....	\$ 52.15	28.25
GROUP 3.....	\$ 50.61	28.25
GROUP 4.....	\$ 46.77	28.25
GROUP 5.....	\$ 32.29	15.40
GROUP 6.....	\$ 35.78	28.25
AREA 2		
GROUP 1.....	\$ 55.02	28.25
GROUP 2.....	\$ 52.15	28.25
GROUP 3.....	\$ 50.61	28.25
GROUP 4.....	\$ 46.77	28.25
GROUP 5.....	\$ 32.29	15.40
GROUP 6.....	\$ 35.78	28.25

FOOTNOTES:

Crane operator with main boom and jib 300' or longer: \$1.50 additional to the group 1 rate. Crane operator with main boom and jib 400' or longer: \$3.00 additional to the group 1 rate.

PAID HOLIDAYS: New Year's Day, Memorial Day, Fourth of July, Labor Day, Thanksgiving Day and Christmas Day.

POWER EQUIPMENT OPERATOR CLASSIFICATIONS:

GROUP 1: Crane Operator with main boom & jib 400', 300', or 220' or longer.

GROUP 2: Crane Operator with main boom & jib 140' or longer, Tower Crane; Gantry Crane; Whirley Derrick.

GROUP 3: Regular Equipment Operator, Crane, Dozer, Loader, Hoist, Straddle Wagon, Mechanic, Grader and Hydro Excavator.

GROUP 4: Air Tugger (single drum), Material Hoist Pump 6" or over, Elevators, Brokk Concrete Breaker.

GROUP 5: Air Compressor, Welder, Generators, Conveyors

GROUP 6: Oiler and fire tender

ENGI0324-005 09/01/2025

AREA 1: GENESEE, LAPEER, LIVINGSTON, MACOMB, MONROE, OAKLAND, ST. CLAIR, WASHTENAW AND WAYNE COUNTIES

AREA 2: ALCONA, ALLEGAN, ALGER, ALPENA, ANTRIM, ARENAC, BARAGA, BARRY, BAY, BENZIE, BERRIEN, BRANCH, CALHOUN, CASS, CHARLEVOIX, CHEBOYGAN, CHIPPEWA, CLARE, CLINTON, CRAWFORD, DELTA, DICKINSON, EATON, EMMET, GLADWIN, GOGEBIC, GRAND TRAVERSE, GRATIOT, HILLSDALE, HOUGHTON, HURON, INGHAM, IONIA, IOSCO, IRON, ISABELLA, JACKSON, KALAMAZOO, KALKASKA, KENT, KWEENAW, LAKE, LEELANAU, LENAWEE, LUCE, MACKINAC, MANISTEE, MARQUETTE, MASON, MECOSTA, MENOMINEE, MIDLAND, MISSAUKEE, MONTCALM, MONTMORENCY, MUSKEGON, NEWAYGO, OCEANA, OGEMAW, ONTONAGON, OSCEOLA, OSCODA, OTSEGO, OTTAWA, PRESQUE ISLE, ROSCOMMON, SAGINAW, SANILAC, SCHOOLCRAFT, SHIAWASSEE, ST. JOSEPH, TUSCOLA, VAN BUREN AND WEXFORD COUNTIES

Rates Fringes

OPERATOR: Power Equipment
(Underground construction
(including sewer))

AREA 1:

GROUP 1.....	\$ 45.98	25.25
GROUP 2.....	\$ 41.25	25.25
GROUP 3.....	\$ 40.52	25.25
GROUP 4.....	\$ 39.95	25.25
GROUP 5.....	\$ 30.35	12.10

AREA 2:

GROUP 1.....	\$ 45.98	25.25
GROUP 2.....	\$ 41.25	25.25
GROUP 3.....	\$ 40.52	25.25
GROUP 4.....	\$ 39.95	25.25
GROUP 5.....	\$ 30.35	12.10

POWER EQUIPMENT OPERATOR CLASSIFICATIONS

GROUP 1: Backfiller tamper; Backhoe; Batch plant operator (concrete); Clamshell; Concrete paver (2 drums or larger); Conveyor loader (Euclid type); Crane (crawler, truck type or pile driving); Dozer; Dragline; Elevating grader; Endloader; Gradall (and similar type machine); Grader; Mechanic; Power shovel; Roller (asphalt); Scraper (self-propelled or tractor drawn); Side boom tractor (type D-4 or equivalent and larger); Slip form paver; Slope paver; Trencher (over 8 ft. digging capacity); Well drilling rig; Concrete pump with boom operator; Hydro Excavator

GROUP 2: Boom truck (power swing type boom); Crusher; Hoist; Pump (1 or more - 6-in. discharge or larger - gas or diesel- powered or powered by generator of 300 amperes or more - inclusive of generator); Side boom tractor (smaller than type D-4 or equivalent); Tractor (pneu-tired, other than backhoe or front end loader); Trencher (8-ft. digging capacity and smaller); Vac Truck and End dump operator;

GROUP 3: Air compressors (600 cfm or larger); Air compressors (2 or more-less than 600 cfm); Boom truck (non-swinging, non- powered type boom); Concrete breaker (self-propelled or truck mounted - includes compressor); Concrete paver (1 drum-1/2 yd. or larger); Elevator (other than passenger); Maintenance person; Pump (2 or more-4-in. up to 6-in. discharge-gas or diesel powered - excluding submersible pumps); Pumpcrete machine (and similar equipment); Wagon drill (multiple); Welding machine or generator (2 or more-300 amp. or larger - gas or diesel powered)

GROUP 4: Boiler; Concrete saw (40 hp or over); Curing machine (self-propelled); Farm tractor (with attachment); Finishing machine (concrete); Hydraulic pipe pushing machine; Mulching equipment; Pumps (2 or more up to 4-in. discharge, if used 3 hours or more a day, gas or diesel powered - excluding submersible pumps); Roller (other than asphalt); Stump remover; Trencher (service); Vibrating compaction equipment, self-propelled (6 ft. wide or over); Sweeper (Wayne type); Water wagon and Extend-a boom forklift

Group 5: Fire Person, Oiler

* ENGI0324-006 06/01/2025

GENESEE, MACOMB, MONROE, OAKLAND, WASHTENAW, WAYNE, ALCONA, ALGER, ALLEGAN, ALPENA, ANTRIM, ARENAC, BARAGA, BARRY, BAY, BENZIE, BERRIEN, BRANCH, CALHOUN, CASS, CHARLEVOIX, CHEBOYGAN, CHIPPEWA, CLARE, CLINTON, CRAWFORD, DELTA, DICKINSON, EATON,

EMMET, GLADWIN, GOGEBIC, GRAND TRAVERSE, GRATIOT, HILLSDALE, HOUGHTON, HURON, INGHAM, IONIA, IOSCO, IRON, ISABELLA, JACKSON, KALAMAZOO, KALKASKA, KENT, KEWEENAW, LAKE, LAPEER, LEELANAU, LENAWEE, LIVINGSTON, LUCE, MACKINAC, MANISTEE, MARQUETTE, MASON, MECOSTA, MENOMINEE, MIDLAND, MISSAUKEE, MONTCALM, MONTMORENCY, MUSKEGON, NEWAYGO, OCEANA, OGEMAW, ONTONAGON, OSCEOLA, OSCODA, OTSEGO, OTTAWA, PRESQUE ISLE, ROSCOMMON, SAGINAW, ST. CLARE, ST. JOSEPH, SANILAC, SCHOOLCRAFT, SHIAWASSEE, TUSCOLA, VAN BUREN AND WEXFORD COUNTIES

	Rates	Fringes
Power equipment operators: (AIRPORT, BRIDGE & HIGHWAY CONSTRUCTION)		
GROUP 1.....	\$ 46.21	25.25
GROUP 2.....	\$ 45.06	25.25
GROUP 3.....	\$ 38.33	25.25
GROUP 4.....	\$ 37.77	25.25

POWER EQUIPMENT OPERATOR CLASSIFICATIONS

GROUP 1: Paver Operator (5 bags or more); Slip Form Paver; Asphalt Paver (self propelled); Shovel (Excavator) installing utilities over 20 feet in depth.

Group 2: Asphalt plant operator; crane operator (does not include work on bridge construction projects when the crane operator is erecting structural components); Dragline operator; Shovel (Excavator) operator; Locomotive operator; Elevating grader operator; Pile driving operator; Roller operator (asphalt); Blade grader operator; Trenching machine operator (ladder or wheel type); Auto-grader; Self-propelled or tractor-drawn scraper; Conveyor loader operator (Euclid type); Bulldozer; Hoisting engineer; Tractor operator; Finishing machine operator (asphalt); Mechanic; Pump operator (6-in. discharge or over, gas, diesel powered or generator of 300 amp. or larger); Shouldering or gravel distributing machine operator (self-propelled); Backhoe (with over 3/8 yd. bucket); Side boom tractor (type D-4 or equivalent or larger); Tube finisher (slip form paving); Gradall (and similar type machine); Asphalt planner (self-propelled); Batch plant (concrete-central mix); Slurry machine (asphalt); Concrete pump (3 in. and over); Roto-mill; Swinging boom truck (over 12 ton capacity); Hydro demolisher (water blaster); Farm-type tractor with attached pan; Vacuum truck operator; Batch Plant (concrete dry batch); Concrete Saw Operator (40h.p. or over; Tractor Operator (farm type); Finishing

Machine Operator (concrete); Grader Operator (self-propelled fine grade or form (concrete)); tractor operator (farm type with attachment); Wagon Drill operator; Boom or winch hoist truck operator.

GROUP 3: Screening plant operator; Washing plant operator; Crusher operator; Backhoe (with 3/8 yd. bucket or less); Side boom tractor (smaller than D-4 type or equivalent); Sweeper (Wayne type and similar equipment); Greese Truck; Air Compressor Operator (600 cu.ft. per min or more); Air Compressor Operator (two or more, less than 600 cfm); End Loader operator (1 yard Capacity and over); Side boom tractor (type D or equivalent or larger; Endloader operator *under 1 yard capacity; Trencher (service).

GROUP 4: Boiler fire tender; Concrete Breaker; Oiler; Fire tender; Trencher (service); Flexplane operator; Cleftplane operator; Roller operator (other than asphalt); Curing equipment operator (self-propelled); Power bin operator; Plant drier operator (asphalt); Vibratory compaction equipment operator (6 ft. wide or over); Guard post driver operator (power driven); All mulching equipment; Stump remover; Concrete pump (under 3-in.); Mesh installer (self-propelled); End dump; Skid steer.

 ENGI0324-007 05/01/2025

ALGER, BARAGA, CHIPPEWA, DELTA, DICKINSON, GOGEBIC, HOUGHTON, IRON, KEWEENAW, LUCE, MACKINAC MARQUETTE, MENOMINEE, ONTONAGON AND SCHOOLCRAFT COUNTIES:

	Rates	Fringes
OPERATOR: Power Equipment		
(Steel Erection)		
Compressor, welder and forklift.....	\$ 43.30	25.00
Crane operator, main boom & jib 120' or longer.....	\$ 49.77	25.00
Crane operator, main boom & jib 140' or longer.....	\$ 50.07	24.60
Crane operator, main boom & jib 220' or longer.....	\$ 50.66	25.00
Mechanic with truck and tools.....	\$ 48.90	25.00
Oiler and fireman.....	\$ 41.76	25.00
Regular operator.....	\$ 47.12	25.00

ENGI0324-008 10/01/2023

ALCONA, ALGER, ALLEGAN, ALPENA, ANTRIM, ARENAC, BARAGA, BARRY, BAY, BENZIE, BERRIEN, BRANCH, CALHOUN, CASS, CHARLEVOIX, CHEBOYGAN, CHIPPEWA, CLARE, CLINTON, CRAWFORD, DELTA, DICKINSON, EATON, EMMET, GENESEE, GLADWIN, GOGEBIC, GRAND TRAVERSE, GRATIOT, HILLSDALE, HOUGHTON, HURON, INGHAM, IONIA, IOSCO, IRON, ISABELLA, JACKSON, KALAMAZOO, KALKASKA, KENT, KEWEENAW, LAKE, LAPEER, LEELANAU, LENAWEE, LIVINGSTON, LUCE, MACKINAC, MACOMB, MANISTEE, MARQUETTE, MASON, MECOSTA, MENOMINEE, MIDLAND, MISSAUKEE, MONTCALM, MONTMORENCY, MONROE, MUSKEGON, NEWAYGO, OAKLAND, OCEANA, OGEMAW, ONTONAGON, OSCEOLA, OSCODA, OTSEGO, OTTAWA, PRESQUE ISLE, ROSCOMMON, SAGINAW, ST. CLARE, ST. JOSEPH, SANILAC, SCHOOLCRAFT, SHIAWASSEE, TUSCOLA, VAN BUREN, WASHTENAW, WAYNE AND WEXFORD COUNTIES

Rates Fringes

OPERATOR: Power Equipment
(Sewer Relining)

GROUP 1.....	\$ 37.37	15.44
GROUP 2.....	\$ 35.33	15.44

SEWER RELINING CLASSIFICATIONS

GROUP 1: Operation of audio-visual closed circuit TV system, including remote in-ground cutter and other equipment used in connection with the CCTV system

GROUP 2: Operation of hot water heaters and circulation systems, water jettors and vacuum and mechanical debris removal systems

ENGI0325-012 05/01/2025

Rates Fringes

Power equipment operators -
gas distribution and duct
installation work:

GROUP 1.....	\$ 39.78	25.25
GROUP 2.....	\$ 36.05	25.25

SCOPE OF WORK: The construction, installation, treating and reconditioning of pipelines transporting gas vapors within cities, towns, subdivisions, suburban areas, or within private property boundaries, up to and including private meter settings of private industrial, governmental or other

premises, more commonly referred to as ""distribution work,"" starting from the first metering station, connection, similar or related facility, of the main or cross country pipeline and including duct installation.

Group 1: Backhoe, crane, grader, mechanic, dozer (D-6 equivalent or larger), side boom (D-4 equivalent or larger), trencher(except service), endloader (2 yd. capacity or greater).

GROUP 2: Dozer (less than D-6 equivalent), endloader (under 2 yd. capacity), side boom (under D-4 capacity), backfiller, pumps (1 or 2 of 6-inch discharge or greater), boom truck (with powered boom), tractor (wheel type other than backhoe or front endloader). Tamper (self-propelled), boom truck (with non-powered boom), concrete saw (20 hp or larger), pumps (2 to 4 under 6-inch discharge), compressor (2 or more or when one is used continuously into the second day) and trencher(service). Oiler, hydraulic pipe pushing machine, grease person and hydrostatic testing operator.

 IRON0008-007 06/01/2024

ALGER, BARAGA, CHIPPEWA, DELTA, DICKINSON, GOGEBIC, HOUGHTON, IRON, KEWEENAW, LUCE, MACKINAC MARQUETTE, MENOMINEE, ONTONAGON AND SCHOOLCRAFT COUNTIES:

	Rates	Fringes
Ironworker - pre-engineered metal building erector.....	\$ 23.70	6.95
IRONWORKER		
General contracts		
\$10,000,000 or greater.....	\$ 39.91	32.32
General contracts less than \$10,000,000.....	\$ 39.91	32.32

Paid Holidays: New Year's Day, Memorial Day, July 4th, Labor Day, Thanksgiving Day & Christmas Day.

 IRON0025-002 06/01/2025

ALCONA, ALPENA, ARENAC, BAY, CHEBOYGAN, CLARE, CLINTON, CRAWFORD, GENESEE, GLADWIN, GRATIOT, HURON, INGHAM, IOSCO, ISABELLA, JACKSON, LAPEER, LIVINGSTON, MACOMB, MIDLAND, MONTMORENCY, OAKLAND, OGEMAW, OSCODA, OTSEGO, PRESQUE ISLE, ROSCOMMON, SAGINAW, SANILAC, SHIAWASSEE, ST. CLAIR, TUSCOLA,

WASHTENAW AND WAYNE COUNTIES:

	Rates	Fringes
Ironworker - pre-engineered metal building erector		
ALLEGAN, ANTRIM, BARRY, BENZIE, BRANCH, CALHOUN, CHARLEVOIX, EATON, EMMET, GRAND TRAVERSE, HILLSDALE, IONIA, KALAMAZOO, KALKASKA, KENT, LAKE, LEELANAU, MANISTEE, MASON, MECOSTA, MISSAUKEE, MONTCALM, MUSKEGON, NEWAYGO, OCEANA, OSCEOLA, OTTAWA, ST. JOSEPH, VAN BUREN AND WEXFORD COUNTIES:..\$	28.80	27.43
Bay, Genesee, Lapeer, Livingston (east of Burkhardt Road), Macomb, Midland, Oakland, Saginaw, St. Clair, The University of Michigan, Washtenaw (east of U.S. 23) & Wayne...\$	30.02	28.13
IRONWORKER		
Ornamental and Structural...\$	36.55	35.93
Reinforcing.....\$	36.55	32.87

IRON0055-005 07/01/2022

LENAWEE AND MONROE COUNTIES:

	Rates	Fringes
IRONWORKER		
Pre-engineered metal buildings.....\$	23.59	19.35
All other work.....\$	33.00	27.20

IRON0292-003 06/01/2020

BERRIEN AND CASS COUNTIES:

	Rates	Fringes
IRONWORKER (Including pre-engineered metal building erector).....\$	31.75	22.84

LAB00005-006 10/01/2022

	Rates	Fringes
Laborers - hazardous waste abatement: (ALCONA, ALPENA, ANTRIM, BENZIE, CHARLEVOIX, CHEBOYGAN, CRAWFORD, EMMET, GRAND TRAVERSE, IOSCO, KALKASKA, LEELANAU, MISSAUKEE, MONTMORENCY, OSCODA, OTSEGO, PRESQUE ISLE AND WEXFORD COUNTIES - Zone 10)		
Levels A, B or C.....	\$ 17.45	12.75
class b.....	\$ 18.64	12.90
Work performed in conjunction with site preparation not requiring the use of personal protective equipment;		
Also, Level D.....	\$ 16.45	12.75
class a.....	\$ 17.64	12.90
Zone 10		
Laborers - hazardous waste abatement: (ALGER, BARAGA, CHIPPEWA, DELTA, DICKINSON, GOGEBIC, HOUGHTON, IRON, KEWEENAW, LUCE, MACKINAC, MARQUETTE, MENOMINEE, ONTONAGON AND SCHOOLCRAFT COUNTIES - Zone 11)		
Levels A, B or C.....	\$ 25.18	12.90
Work performed in conjunction with site preparation not requiring the use of personal protective equipment;		
Also, Level D.....	\$ 22.58	12.90
Laborers - hazardous waste abatement: (ALLEGAN, BARRY, BERRIEN, BRANCH, CALHOUN, CASS, IONIA COUNTY (except the city of Portland); KALAMAZOO, KENT, LAKE, MANISTEE, MASON, MECOSTA, MONTCALM, MUSKEGON, NEWAYGO, OCEANA, OSCEOLA, OTTAWA, ST. JOSEPH AND VAN BUREN COUNTIES		

- Zone 9)		
Levels A, B or C.....	\$ 21.88	13.26
Work performed in conjunction with site preparation not requiring the use of personal protective equipment;		
Also, Level D.....	\$ 20.80	12.90
Laborers - hazardous waste abatement: (ARENAC, BAY, CLARE, GLADWIN, GRATIOT, HURON, ISABELLA, MIDLAND, OGEMAW, ROSCOMMON, SAGINAW AND TUSCOLA COUNTIES - Zone 8)		
Levels A, B or C.....	\$ 23.74	12.95
Work performed in conjunction with site preparation not requiring the use of personal protective equipment;		
Also, Level D.....	\$ 20.80	12.90
Laborers - hazardous waste abatement: (CLINTON, EATON AND INGHAM COUNTIES; IONIA COUNTY (City of Portland); LIVINGSTON COUNTY (west of Oak Grove Rd., including the City of Howell) - Zone 6)		
Levels A, B or C.....	\$ 26.33	12.95
Work performed in conjunction with site preparation not requiring the use of personal protective equipment;		
Also, Level D.....	\$ 24.64	12.90
Laborers - hazardous waste abatement: (GENESEE, LAPEER AND SHIAWASSEE COUNTIES - Zone 7)		
Levels A, B or C.....	\$ 24.20	13.80
Work performed in conjunction with site preparation not requiring the use of personal protective equipment;		
Also, Level D.....	\$ 23.20	13.80
Laborers - hazardous waste abatement: (HILLSDALE, JACKSON AND LENAWEE COUNTIES - Zone 4)		

Levels A, B or C.....\$ 27.13	14.95
Work performed in conjunction with site preparation not requiring the use of personal protective equipment;	
Also, Level D.....\$ 24.17	12.90
Laborers - hazardous waste abatement: (LIVINGSTON COUNTY (east of Oak Grove Rd. and south of M-59, excluding the city of Howell); AND WASHTENAW COUNTY - Zone 3)	
Levels A, B or C.....\$ 29.93	14.20
Work performed in conjunction with site preparation not requiring the use of personal protective equipment;	
Also, Level D.....\$ 28.93	14.20
Laborers - hazardous waste abatement: (MACOMB AND WAYNE COUNTIES - Zone 1)	
Levels A, B or C.....\$ 29.93	16.90
Work performed in conjunction with site preparation not requiring the use of personal protective equipment;	
Also, Level D.....\$ 28.93	16.90
Laborers - hazardous waste abatement: (MONROE COUNTY - Zone 4)	
Levels A, B or C.....\$ 31.75	14.90
Work performed in conjunction with site preparation not requiring the use of personal protective equipment;	
Also, Level D.....\$ 31.75	14.90
Laborers - hazardous waste abatement: (OAKLAND COUNTY and the Northeast portion of LIVINGSTON COUNTY bordered by Oak Grove Road on the West and M-59 on the South - Zone 2)	
Level A, B, C.....\$ 29.93	16.90
Work performed in conjunction with site	

preparation not requiring the use of personal protective equipment; Also, Level D.....	\$ 28.93	16.90
Laborers - hazardous waste abatement: (SANILAC AND ST. CLAIR COUNTIES - Zone 5)		
Levels A, B or C.....	\$ 26.21	16.62
Work performed in conjunction with site preparation not requiring the use of personal protective equipment; Also, Level D.....	\$ 24.75	16.35

LAB00259-001 09/01/2025

AREA 1: MACOMB, OAKLAND AND WAYNE COUNTIES
 AREA 2: ALCONA, ALGER, ALLEGAN, ALPENA, ANTRIM, ARENAC, BARAGA,
 BARRY, BAY, BENZIE, BERRIEN, BRANCH, CALHOUN, CASS, CHARLEVOIX,
 CHEBOYGAN, CHIPPEWA, CLARE, CLINTON, CRAWFORD, DELTA,
 DICKINSON, EATON, EMMET, GENESEE, GLADWIN, GOGEBIC, GRAND
 TRAVERSE, GRATIOT, HILLSDALE, HOUGHTON, HURON, INGHAM, IONIA,
 IOSCO, IRON, ISABELLA, JACKSON, KALAMAZOO, KALKASKA, KENT,
 KEWEENAW, LAKE, LAPEER, LEELANAU, LENAWEE, LIVINGSTON, LUCE,
 MACKINAC, MANISTEE, MARQUETTE, MASON, MECOSTA, MENOMINEE,
 MIDLAND, MISSAUKEE, MONROE, MONTCALM, MONTMORENCY, MUSKEGON,
 NEWAYGO, OCEANA, OGEMAW, ONTONAGON, OSCEOLA, OSCODA, OTSEGO,
 OTTAWA, PRESQUE ISLE, ROSCOMMON, SAGINAW, ST. CLARE, ST.
 JOSEPH, SANILAC, SCHOOLCRAFT, SHIAWASSEE, TUSCOLA, VAN BUREN,
 WASHTENAW AND WEXFORD COUNTIES

	Rates	Fringes
Laborers - tunnel, shaft and caisson:		
AREA 1		
GROUP 1.....	\$ 30.13	22.75
GROUP 2.....	\$ 32.13	22.75
GROUP 3.....	\$ 28.13	22.75
GROUP 4.....	\$ 23.97	16.93
GROUP 5.....	\$ 24.22	16.93
GROUP 6.....	\$ 24.55	16.93
GROUP 7.....	\$ 17.83	16.93
AREA 2		
GROUP 1.....	\$ 32.13	17.95
GROUP 2.....	\$ 34.40	17.95
GROUP 3.....	\$ 28.00	17.45
GROUP 4.....	\$ 29.57	16.93

GROUP 5.....	\$ 25.76	16.93
GROUP 6.....	\$ 26.07	16.93
GROUP 7.....	\$ 25.57	16.93

SCOPE OF WORK: Tunnel, shaft and caisson work of every type and description and all operations incidental thereto, including, but not limited to, shafts and tunnels for sewers, water, subways, transportation, diversion, sewerage, caverns, shelters, aquifers, reservoirs, missile silos and steel sheeting for underground construction.

TUNNEL LABORER CLASSIFICATIONS

GROUP 1: Tunnel, shaft and caisson laborer, dump, shanty, hog house tender, testing (on gas) and watchman

GROUP 2: Manhole, headwall, catch basin builder, bricklayer tender, mortar machine and material mixer

GROUP 3: Air tool operator (jackhammer, bush hammer and grinder), first bottom, second bottom, cage tender, car pusher, carrier, concrete, concrete form, concrete repair, cement invert laborer, cement finisher, concrete shoveler, conveyor, floor, gasoline and electric tool operator, gunite, grout operator, welder, heading dinky person, inside lock tender, pea gravel operator, pump, outside lock tender, scaffold, top signal person, switch person, track, tigger, utility person, vibrator, winch operator, pipe jacking, wagon drill and air track operator and concrete saw operator (under 40 h.p.)

GROUP 4: Tunnel, shaft and caisson mucker, bracer, liner plate, long haul dinky driver and well point

GROUP 5: Tunnel, shaft and caisson miner, drill runner, key board operator, power knife operator, reinforced steel or mesh (e.g. wire mesh, steel mats, dowel bars, etc.)

GROUP 6: Dynamite and powder

GROUP 7: Restoration laborer, seeding, sodding, planting, cutting, mulching and top soil grading; and the restoration of property such as replacing mailboxes, wood chips, planter boxes, flagstones, etc.

LAB00334-001 09/01/2025

Rates

Fringes

Laborers - open cut:

ZONE 1 - MACOMB, OAKLAND
AND WAYNE COUNTIES:

GROUP 1.....	\$ 29.98	22.75
GROUP 2.....	\$ 31.98	22.75
GROUP 3.....	\$ 28.14	22.75
GROUP 4.....	\$ 23.71	16.72
GROUP 5.....	\$ 24.17	16.72
GROUP 6.....	\$ 22.00	16.72
GROUP 7.....	\$ 17.84	16.72

ZONE 2 - LIVINGSTON COUNTY
(east of M-151 (Oak Grove
Rd.)); MONROE AND
WASHTENAW COUNTIES:

GROUP 1.....	\$ 32.10	17.45
GROUP 2.....	\$ 34.10	17.45
GROUP 3.....	\$ 30.10	17.45
GROUP 4.....	\$ 25.10	16.72
GROUP 5.....	\$ 25.25	16.72
GROUP 6.....	\$ 22.55	16.72
GROUP 7.....	\$ 22.11	16.72

ZONE 3 - CLINTON, EATON,
GENESEE, HILLSDALE AND
INGHAM COUNTIES; IONIA
COUNTY (City of Portland);
JACKSON, LAPEER AND
LENAWEE COUNTIES;
LIVINGSTON COUNTY (west of
M-151 Oak Grove Rd.);
SANILAC, ST. CLAIR AND
SHIAWASSEE COUNTIES:

GROUP 1.....	\$ 30.29	17.45
GROUP 2.....	\$ 32.29	17.45
GROUP 3.....	\$ 28.29	17.45
GROUP 4.....	\$ 23.30	16.72
GROUP 5.....	\$ 23.44	16.72
GROUP 6.....	\$ 20.74	16.72
GROUP 7.....	\$ 22.23	16.72

ZONE 4 - ALCONA, ALLEGAN,
ALPENA, ANTRIM, ARENAC,
BARRY, BAY, BENZIE,
BERRIEN, BRANCH,
CALHOUN, CASS, CHARLEVOIX,
CHEBOYGAN, CLARE,
CRAWFORD, EMMET,
GLADWIN, GRAND TRAVERSE,
GRATIOT AND HURON
COUNTIES; IONIA COUNTY
(EXCEPT THE CITY OF
PORTLAND); IOSCO,

ISABELLA, KALAMAZOO,
 KALKASKA, KENT,
 LAKE, LEELANAU, MANISTEE,
 MASON, MECOSTA, MIDLAND,
 MISSAUKEE, MONTCALM,
 MONTMORENCY, MUSKEGON,
 NEWAYGO, OCEANA, OGEMAW,
 OSCEOLA, OSCODA, OTSEGO,
 OTTAWA, PRESQUE ISLE,
 ROSCOMMON, SAGINAW, ST.
 JOSEPH, TUSCOLA, VAN BUREN
 AND WEXFORD COUNTIES:

GROUP 1.....	\$ 28.72	18.45
GROUP 2.....	\$ 30.72	18.45
GROUP 3.....	\$ 26.72	18.45
GROUP 4.....	\$ 22.33	16.72
GROUP 5.....	\$ 22.45	16.72
GROUP 6.....	\$ 19.67	16.72
GROUP 7.....	\$ 22.30	16.72

ZONE 5 - ALGER, BARAGA,
 CHIPPEWA, DELTA,
 DICKINSON, GOGEBIC,
 HOUGHTON, IRON,
 KEWEENAW, LUCE, MACKINAC,
 MARQUETTE, MENOMINEE,
 ONTONAGON AND SCHOOLCRAFT
 COUNTIES:

GROUP 1.....	\$ 29.98	22.75
GROUP 2.....	\$ 30.09	19.45
GROUP 3.....	\$ 26.09	19.45
GROUP 4.....	\$ 22.56	16.72
GROUP 5.....	\$ 22.64	16.72
GROUP 6.....	\$ 19.99	16.72
GROUP 7.....	\$ 22.45	16.72

SCOPE OF WORK:

Open cut construction work shall be construed to mean work which requires the excavation of earth including industrial, commercial and residential building site excavation and preparation, land balancing, demolition and removal of concrete and underground appurtenances, grading, paving, sewers, utilities and improvements; retention, oxidation, flocculation and irrigation facilities, and also including but not limited to underground piping, conduits, steel sheeting for underground construction, and all work incidental thereto, and general excavation. For all areas except the Upper Peninsula, open cut construction work shall also be construed to mean waterfront work, piers, docks, seawalls, breakwalls, marinas and all incidental

work. Open cut construction work shall not include any structural modifications, alterations, additions and repairs to buildings, or highway work, including roads, streets, bridge construction and parking lots or steel erection work and excavation for the building itself and back filling inside of and within 5 ft. of the building and foundations, footings and piers for the building. Open cut construction work shall not include any work covered under Tunnel, Shaft and Caisson work.

OPEN CUT LABORER CLASSIFICATIONS

GROUP 1: Construction laborer

GROUP 2: Mortar and material mixer, concrete form person, signal person, well point person, manhole, headwall and catch basin builder, headwall, seawall, breakwall and dock builder

GROUP 3: Air, gasoline and electric tool operator, vibrator operator, driller, pump person, tar kettle operator, bracer, rodder, reinforced steel or mesh person (e.g., wire mesh, steel mats, dowel bars, etc.), welder, pipe jacking and boring person, wagon drill and air track operator and concrete saw operator (under 40 h.p.), windlass and tugger person and directional boring person

GROUP 4: Trench or excavating grade person

GROUP 5: Pipe layer (including crock, metal pipe, multi-plate or other conduits)

GROUP 6: Grouting man, audio-visual television operations and all other operations in connection with closed circuit television inspection, pipe cleaning and pipe relining work and the installation and repair of water service pipe and appurtenances

GROUP 7: Restoration laborer, seeding, sodding, planting, cutting, mulching and top soil grading; and the restoration of property such as replacing mailboxes, wood chips, planter boxes, flagstones, etc.

LAB00465-001 06/01/2025

LABORER: Highway, Bridge and Airport Construction

AREA 1: GENESEE, MACOMB, MONROE, OAKLAND, WASHTENAW AND WAYNE COUNTIES

AREA 2: ALLEGAN, BARRY, BAY, BERRIEN, BRANCH, CALHOUN, CASS, CLINTON, EATON, GRATIOT, HILLSDALE, HURON, INGHAM, JACKSON, KALAMAZOO, LAPEER, LENAWEE, LIVINGSTON, MIDLAND, MUSKEGON, SAGINAW, SANILAC, SHIAWASSEE, ST. CLAIR, ST. JOSEPH, TUSCOLA AND VAN BUREN COUNTIES

AREA 3: ALCONA, ALPENA, ANTRIM, ARENAC, BENZIE, CHARLEVOIX, CHEBOYGAN, CLARE, CRAWFORD, EMMET, GLADWIN, GRAND TRAVERSE, IONIA, IOSCO, ISABELLA, KALKASKA, KENT, LAKE, LEELANAU, MANISTEE, MASON, MECOSTA, MISSAUKEE, MONTCALM, MONTMORENCY, NEWAYGO, OCEANA, OGEMAW, OSCEOLA, OSCODA, OTSEGO, OTTAWA, PRESQUE ISLE, ROSCOMMON AND WEXFORD COUNTIES

AREA 4: ALGER, BARAGA, CHIPPEWA, DELTA, DICKINSON, GOGEBIC, HOUGHTON, IRON, KEWEENAW, LUCE, MACKINAC, MARQUETTE, MENOMINEE, ONTONAGON AND SCHOOLCRAFT COUNTIES

	Rates	Fringes
LABORER (AREA 1)		
GROUP 1.....	\$ 35.51	14.45
GROUP 2.....	\$ 31.96	14.45
GROUP 3.....	\$ 35.82	14.45
GROUP 4.....	\$ 35.90	14.45
GROUP 5.....	\$ 36.11	14.45
GROUP 6.....	\$ 36.41	14.45
LABORER (AREA 2)		
GROUP 1.....	\$ 33.37	14.45
GROUP 2.....	\$ 30.03	14.45
GROUP 3.....	\$ 33.81	14.45
GROUP 4.....	\$ 34.16	14.45
GROUP 5.....	\$ 34.03	14.45
GROUP 6.....	\$ 34.37	14.45
LABORER (AREA 3)		
GROUP 1.....	\$ 32.62	14.45
GROUP 2.....	\$ 33.83	14.45
GROUP 3.....	\$ 33.12	14.45
GROUP 4.....	\$ 33.56	14.45
GROUP 5.....	\$ 33.18	14.45
GROUP 6.....	\$ 33.61	14.45
LABORER (AREA 4)		
GROUP 1.....	\$ 33.52	13.45
GROUP 2.....	\$ 33.73	13.45
GROUP 3.....	\$ 34.02	13.45
GROUP 4.....	\$ 34.46	13.45
GROUP 5.....	\$ 34.08	13.45
GROUP 6.....	\$ 34.51	13.45

LABORER CLASSIFICATIONS

GROUP 1: Asphalt shoveler or loader; asphalt plant misc.; burlap person; yard person; dumper (wagon, truck, etc.); joint filling laborer; miscellaneous laborer; unskilled laborer; sprinkler laborer; form setting laborer; form stripper; pavement reinforcing; handling and placing (e.g., wire mesh, steel mats, dowel bars); mason's tender or bricklayer's tender on manholes; manhole builder; headwalls, etc.; waterproofing, (other than buildings) seal coating and slurry mix, shoring, underpinning; pressure grouting; bridge pin and hanger removal; material recycling laborer; horizontal paver laborer (brick, concrete, clay, stone and asphalt); ground stabilization and modification laborer; grouting; waterblasting; top person; railroad track and trestle laborer; carpenters' tender; guard rail builders' tender; earth retention barrier and wall and M.S.E. wall installer's tender; highway and median installer's tender (including sound, retaining, and crash barriers); fence erector's tender; asphalt raker tender; sign installer; remote control operated equipment.

GROUP 2: Mixer operator (less than 5 sacks); air or electric tool operator (jackhammer, etc.); spreader; boxperson (asphalt, stone, gravel); concrete paddler; power chain saw operator; paving batch truck dumper; tunnel mucker (highway work only); concrete saw (under 40 h.p.) and dry pack machine; roto-mill grounds person.

GROUP 3: Tunnel miner (highway work only); finishers tenders; guard rail builders; highway and median barrier installer; earth retention barrier and wall and M.S.E. wall installer's (including sound, retaining and crash barriers); fence erector; bottom person; powder person; wagon drill and air track operator; diamond and core drills; grade checker; certified welders; curb and side rail setter's tender.

GROUP 4: Asphalt raker

GROUP 5: Pipe layers, oxy-gun

GROUP 6: Line-form setter for curb or pavement; asphalt screed checker/screw man on asphalt paving machines.

LAB01076-005 04/01/2025

MICHIGAN STATEWIDE

	Rates	Fringes
LABORER (DISTRIBUTION WORK)		
Zone 1.....	\$ 28.41	13.45
Zone 2.....	\$ 24.55	13.45
Zone 3.....	\$ 23.55	13.45
Zone 4.....	\$ 22.92	13.45
Zone 5.....	\$ 22.95	13.45

DISTRIBUTION WORK - The construction, installation, treating and reconditioning of distribution pipelines transporting coal, oil, gas or other similar materials, vapors or liquids, including pipelines within private property boundaries, up to and including the meter settings on residential, commercial, industrial, institutional, private and public structures. All work covering pumping stations and tank farms not covered by the Building Trades Agreement. Other distribution lines with the exception of sewer, water and cable television are included.

Underground Duct Layer Pay: \$.40 per hour above the base pay rate.

- Zone 1 - Macomb, Oakland and Wayne
- Zone 2 - Monroe and Washtenaw
- Zone 3 - Bay, Genesee, Lapeer, Midland, Saginaw, Sanilac, Shiawassee and St. Clair
- Zone 4 - Alger, Baraga, Chippewa, Delta, Dickinson, Gogebic, Houghton, Iron, Keweenaw, Luce, Mackinac, Marquette, Menominee, Ontonagon and Schoolcraft
- Zone 5 - Remaining Counties in Michigan

PAIN0022-002 07/01/2008

HILLSDALE, JACKSON AND LENAWEE COUNTIES; LIVINGSTON COUNTY (east of the eastern city limits of Howell, not including the city of Howell, north to the Genesee County line and south to the Washtenaw County line); MACOMB, MONROE, OAKLAND, WASHTENAW AND WAYNE COUNTIES:

	Rates	Fringes
PAINTER.....	\$ 25.06	14.75

FOOTNOTES: For all spray work and journeyman rigging for spray work, also blowing off, \$.80 per hour additional (applies only to workers doing rigging for spray work on off the floor work. Does not include setting up or moving

rigging on floor surfaces, nor does it apply to workers engaged in covering up or tending spray equipment. For all sandblasting and spray work performed on highway bridges, overpasses, tanks or steel, \$0.80 per hour additional. For all brushing, cleaning and other preparatory work (other than spraying or steeplejack work) at scaffold heights of fifty (50) feet from the ground or higher, \$0.50 per hour additional. For all preparatorial work and painting performed on open steel under forty (40) feet when no scaffolding is involved, \$0.50 per hour additional. For all swing stage work-window jacks and window belts-exterior and interior, \$0.50 per hour additional. For all spray work and sandblaster work to a scaffold height of forty (40) feet above the floor level, \$0.80 per hour additional. For all preparatorial work and painting on all highway bridges or overpasses up to forty (40) feet in height, \$0.50 per hour additional. For all steeplejack work performed where the elevation is forty (40) feet or more, \$1.25 per hour additional.

 PAIN0312-001 06/01/2018

EXCLUDES: ALLEGAN COUNTY (Townships of Dorr, Fillmore, Heath, Hopkins, Laketown, Leighton, Manlius, Monterey, Overisel, Salem, Saugatuck and Wayland); INCLUDES: Barry, Berrien, Branch, Calhoun, Cass, Hillsdale, Kalamazoo, St. Joseph, Van Buren

	Rates	Fringes
PAINTER		
Brush and roller.....	\$ 23.74	13.35
Spray, Sandblast, Sign		
Painting.....	\$ 24.94	13.35

 PAIN0845-003 05/10/2018

CLINTON COUNTY; EATON COUNTY (does not include the townships of Bellevue and Olivet); INGHAM COUNTY; IONIA COUNTY (east of Hwy. M 66); LIVINGSTON COUNTY (west of the eastern city limits of Howell, including the city of Howell, north to the Genesee County line and south to the Washtenaw County line); AND SHIAWASSEE COUNTY (Townships of Bennington, Laingsbury and Perry):

Rates	Fringes
-------	---------

PAINTER.....\$ 25.49 13.74

PAIN0845-015 05/10/2018

MUSKEGON COUNTY; NEWAYGO COUNTY (except the Townships of Barton, Big Prairie, Brooks, Croton, Ensley, Everett, Goodwell, Grant, Home, Monroe, Norwich and Wilcox); OCEANA COUNTY; OTTAWA COUNTY (except the townships of Allendale, Blendone, Chester, Georgetown, Holland, Jamestown, Olive, Park, Polkton, Port Sheldon, Tallmadge, Wright and Zeeland):

Rates Fringes

PAINTER.....\$ 25.49 13.74

PAIN0845-018 05/10/2018

ALLEGAN COUNTY (Townships of Dorr, Fillmore, Heath, Hopkins, Laketown, Leighton, Manlius, Monterey, Overisel, Salem, Saugatuck and Wayland); IONIA COUNTY (west of Hwy. M-66); KENT, MECOSTA AND MONTCALM COUNTIES; NEWAYGO COUNTY (Townships of Barton, Big Prairie, Brooks, Croton, Ensley, Everett, Goodwell, Grant, Home, Monroe, Norwich and Wilcox); OSCEOLA COUNTY (south of Hwy. #10); OTTAWA COUNTY (Townships of Allendale, Blendone, Chester, Georgetown, Holland, Jamestown, Olive, Park, Polkton, Port Sheldon, Tallmadge, Wright and Zeeland):

Rates Fringes

PAINTER.....\$ 25.49 13.74

FOOTNOTES: Lead abatement work: \$1.00 per hour additional.

PAIN1011-003 06/02/2022

ALGER, BARAGA, CHIPPEWA, DELTA, DICKINSON, GOGEBIC, HOUGHTON, IRON, KEWEENAW, LUCE, MACKINAC, MARQUETTE, MENOMINEE, ONTONAGON AND SCHOOLCRAFT COUNTIES:

Rates Fringes

PAINTER.....\$ 24.66 14.99

FOOTNOTES: High pay (bridges, overpasses, watertower): 30 to 80 ft.: \$.65 per hour additional. 80 ft. and over: \$1.30 per hour additional.

PAIN1474-002 06/01/2010

HURON COUNTY; LAPEER COUNTY (east of Hwy. M-53); ST. CLAIR,
SANILAC AND TUSCOLA COUNTIES:

	Rates	Fringes
PAINTER.....	\$ 23.79	12.02

FOOTNOTES: Lead abatement work: \$1.00 per hour additional.
Work with any hazardous material: \$1.00 per hour
additional. Sandblasting, steam cleaning and acid cleaning:
\$1.00 per hour additional. Ladder work at or above 40 ft.,
scaffold work at or above 40 ft., swing stage, boatswain
chair, window jacks and all work performed over a falling
height of 40 ft.: \$1.00 per hour additional. Spray gun
work, pick pullers and those handling needles, blowing off
by air pressure, and any person rigging (setting up and
moving off the ground): \$1.00 per hour additional.
Steeplejack, tanks, gas holders, stacks, flag poles, radio
towers and beacons, power line towers, bridges, etc.: \$1.00
per hour additional, paid from the ground up.

PAIN1803-003 06/01/2025

ALCONA, ALPENA, ANTRIM, ARENAC, BAY, BENZIE, CHARLEVOIX,
CHEBOYGAN, CLARE, CRAWFORD, EMMET, GLADWIN, GRAND TRAVERSE,
GRATIOT, IOSCO, ISABELLA, KALKASKA, LAKE, LEELANAU, MANISTEE,
MASON, MIDLAND, MISSAUKEE, MONTMORENCY AND OGEMAW COUNTIES;
OSCEOLA COUNTY (north of Hwy. #10); OSCODA, OTSEGO, PRESQUE
ISLE, ROSCOMMON, SAGINAW AND WEXFORD COUNTIES:

	Rates	Fringes
PAINTER		

Work performed on water,
bridges over water or
moving traffic, radio and
powerline towers, elevated
tanks, steeples, smoke
stacks over 40 ft. of
falling heights, recovery
of lead-based paints and
any work associated with
industrial plants, except
maintenance of industrial

plants.....	\$ 29.23	19.11
All other work, including maintenance of industrial plant.....	\$ 29.35	19.05

FOOTNOTES: Spray painting, sandblasting, blowdown associated with spraying and blasting, water blasting and work involving a swing stage, boatswain chair or spider: \$1.00 per hour additional. All work performed inside tanks, vessels, tank trailers, railroad cars, sewers, smoke stacks, boilers or other spaces having limited egress not including buildings, opentop tanks, pits, etc.: \$1.25 per hour additional.

PLAS0514-001 06/01/2023

ZONE 1: GENESEE, LIVINGSTON, MACOMB, MONROE, OAKLAND, SAGINAW, WASHTENAW AND WAYNE COUNTIES

ZONE 2: ALCONA, ALGER, ALLEGAN, ALPENA, ANTRIM, ARENAC, BARAGA, BARRY, BAY, BENZIE, BERRIEN, BRANCH, CALHOUN, CASS, CHARLEVOIX, CHEBOYGAN, CHIPPEWA, CLARE, CLINTON, CRAWFORD, DELTA, DICKINSON, EATON, EMMET, GLADWIN, GOGEBIC, GRAND TRAVERSE, GRATIOT, HILLSDALE, HOUGHTON, HURON, INGHAM, IONIA, IOSCO, IRON, ISABELLA, JACKSON, KALAMAZOO, KALKASKA, KENT, KEWEENAW, LAKE, LAPEER, LEELANAU, LENAWEE, LUCE, MACKINAC, MANISTEE, MARQUETTE, MASON, MECOSTA, MENOMINEE, MIDLAND, MISSAUKEE, MONTCALM, MONTMORENCY, MUSKEGON, NEWAYGO, OCEANA, OGEMAW, ONTONAGON, OSCEOLA, OSCODA, OTSEGO, OTTAWA, PRESQUE ISLE, ROSCOMMON, SANILAC, SCHOOLCRAFT, SHIAWASSEE, ST. CLAIR, ST. JOSEPH, TUSCOLA, VAN BUREN AND WEXFORD COUNTIES

	Rates	Fringes
CEMENT MASON/CONCRETE FINISHER		
ZONE 1.....	\$ 33.00	18.51
ZONE 2.....	\$ 31.50	18.51

PLUM0190-003 05/01/2015

ALCONA, ALGER, ALLEGAN, ALPENA, ANTRIM, ARENAC, BARAGA, BARRY, BAY, BENZIE, BERRIEN, BRANCH, CALHOUN, CASS, CHARLEVOIX, CHEBOYGAN, CHIPPEWA, CLARE, CLINTON, CRAWFORD, DELTA, DICKINSON, EATON, EMMET, GENESEE, GLADWIN, GOGEBIC, GRAND TRAVERSE, GRATIOT, HILLSDALE, HOUGHTON, HURON, INGHAM, IONIA, IOSCO, IRON, ISABELLA, JACKSON, KALAMAZOO, KALKASKA, KENT, KEWEENAW, LAKE, LAPEER, LEELANAU, LENAWEE, LIVINGSTON, LUCE, MACKINAC, MACOMB, MANISTEE, MARQUETTE, MASON, MECOSTA,

MENOMINEE, MIDLAND, MISSAUKEE, MONTCALM, MONTMORENCY, MONROE, MUSKEGON, NEWAYGO, OAKLAND, OCEANA, OGEMAW, ONTONAGON, OSCEOLA, OSCODA, OTSEGO, OTTAWA, PRESQUE ISLE, ROSCOMMON, SAGINAW, ST. CLARE, ST. JOSEPH, SANILAC, SCHOOLCRAFT, SHIAWASSEE, TUSCOLA, VAN BUREN, WASHTENAW, WAYNE AND WEXFORD COUNTIES

	Rates	Fringes
Plumber/Pipefitter - gas distribution pipeline:		
Welding in conjunction with gas distribution pipeline work.....	\$ 33.03	20.19
All other work:.....	\$ 24.19	12.28

TEAM0007-004 06/01/2025

AREA 1: ALCONA, ALGER, ALLEGAN, ALPENA, ANTRIM, ARENAC, BARAGA, BARRY, BAY, BENZIE, BERRIEN, BRANCH, CALHOUN, CASS, CHARLEVOIX, CHEBOYGAN, CHIPPEWA, CLARE, CLINTON, CRAWFORD, DELTA, DICKINSON, EATON, EMMET, GLADWIN, GOGEBIC, GRAND TRAVERSE, GRATIOT, HILLSDALE, HOUGHTON, HURON, INGHAM, IONIA, IOSCO, IRON, ISABELLA, JACKSON, KALAMAZOO, KALKASKA, KENT, KEWEENAW, LAKE, LAPEER, LEELANAU, LENAWEE, LUCE, MACKINAC, MANISTEE, MARQUETTE, MASON, MECOSTA, MENOMINEE, MIDLAND, MISSAUKEE, MONTCALM, MONTMORENCY, MUSKEGON, NEWAYGO, OCEANA, OGEMAW, ONTONAGON, OSCEOLA, OSCODA, OTSEGO, OTTAWA, PRESQUE ISLE, ROSCOMMON, SAGINAW, SANILAC, SCHOOLCRAFT, SHIAWASSEE, ST. CLAIR, ST. JOSEPH, TUSCOLA, VAN BUREN AND WEXFORD COUNTIES

AREA 2: GENESEE, LIVINGSTON, MACOMB, MONROE, OAKLAND, WASHTENAW AND WAYNE COUNTIES

	Rates	Fringes
TRUCK DRIVER		
AREA 1		
Euclids, double bottoms and lowboys.....	\$ 33.55	.75 + a+b
Trucks under 8 cu. yds.....	\$ 33.40	.75 + a+b
Trucks, 8 cu. yds. and over.....	\$ 33.40	.75 + a+b
AREA 2		
Euclids, double bottoms and lowboys.....	\$ 33.65	.75 + a+b
Trucks under 8 cu. yds.....	\$ 33.50	.75 + a+b
Trucks, 8 cu. yds. and over.....	\$ 33.50	.75 + a+b

Footnote:

- a. \$470.70 per week
- b. \$68.70 daily

 TEAM0247-004 04/01/2013

AREA 1: ALCONA, ALGER, ALLEGAN, ALPENA, ANTRIM, ARENAC, BARAGA, BARRY, BAY, BENZIE, BERRIEN, BRANCH, CALHOUN, CASS, CHARLEVOIX, CHEBOYGAN, CHIPPEWA, CLARE, CLINTON, CRAWFORD, DELTA, DICKINSON, EATON, EMMET, GLADWIN, GOGEBIC, GRAND TRAVERSE, GRATIOT, HILLSDALE, HOUGHTON, HURON, INGHAM, IONIA, IOSCO, IRON, ISABELLA, JACKSON, KALAMAZOO, KALKASKA, KENT, KEWEENAW, LAKE, LAPEER, LEELANAU, LENAWEE, LUCE, MACKINAC, MANISTEE, MARQUETTE, MASON, MECOSTA, MENOMINEE, MIDLAND, MISSAUKEE, MONTCALM, MONTMORENCY, MUSKEGON, NEWAYGO, OCEANA, OGEMAW, ONTONAGON, OSCEOLA, OSCODA, OTSEGO, OTTAWA, PRESQUE ISLE, ROSCOMMON, SANILAC, SCHOOLCRAFT, SHIAWASSEE, SAGINAW, ST. CLAIR, ST. JOSEPH, TUSCOLA, VAN BUREN AND WEXFORD COUNTIES

AREA 2: GENESEE, LIVINGSTON, MACOMB, MONROE, OAKLAND, WASHTENAW AND WAYNE COUNTIES

	Rates	Fringes
Sign Installer		
AREA 1		
GROUP 1.....	\$ 21.78	11.83
GROUP 2.....	\$ 25.27	11.8375
AREA 2		
GROUP 1.....	\$ 22.03	11.83
GROUP 2.....	\$ 25.02	11.8375

FOOTNOTE:

- a. \$132.70 per week, plus \$17.80 per day.

SIGN INSTALLER CLASSIFICATIONS:

GROUP 1: performs all necessary labor and uses all tools required to construct and set concrete forms required in the installation of highway and street signs

GROUP 2: performs all miscellaneous labor, uses all hand and power tools, and operates all other equipment, mobile or otherwise, required for the installation of highway and street signs

TEAM0247-010 04/01/2018

AREA 1: LAPEER AND SHIAWASSEE COUNTIES

AREA 2: GENESEE, MACOMB, MONROE, OAKLAND, ST. CLAIR, WASHTENAW
AND WAYNE COUNTIES

	Rates	Fringes
TRUCK DRIVER (Underground construction)		
AREA 1		
GROUP 1.....	\$ 23.82	19.04
GROUP 2.....	\$ 23.91	19.04
GROUP 3.....	\$ 24.12	19.04
AREA 2		
GROUP 1.....	\$ 24.12	19.04
GROUP 2.....	\$ 24.26	19.04
GROUP 3.....	\$ 24.45	19.04

PAID HOLIDAYS: New Year's Day, Memorial Day, Fourth of July,
Labor Day, Thanksgiving Day and Christmas Day.

SCOPE OF WORK: Excavation, site preparation, land balancing,
grading, sewers, utilities and improvements; also including
but not limited to, tunnels, underground piping, retention,
oxidation, flocculation facilities, conduits, general
excavation and steel sheeting for underground construction.
Underground construction work shall not include any
structural modifications, alterations, additions and
repairs to buildings or highway work, including roads,
streets, bridge construction and parking lots or steel
erection.

TRUCK DRIVER CLASSIFICATIONS

GROUP 1: Truck driver on all trucks (EXCEPT dump trucks of 8
cubic yards capacity or over, pole trailers, semis, low
boys, Euclid, double bottom and fuel trucks)

GROUP 2: Truck driver on dump trucks of 8 cubic yards
capacity or over, pole trailers, semis and fuel trucks

GROUP 3: Truck driver on low boy, Euclid and double bottom

SUMI2002-001 05/01/2002

	Rates	Fringes
FLAG PERSON.....	\$ 10.10	0.00
LINE PROTECTOR (ZONE 1: GENESEE, MACOMB, MONROE, OAKLAND, WASHTENAW AND WAYNE)....	\$ 26.63	14.45
LINE PROTECTOR (ZONE 2: STATEWIDE (EXCLUDING GENESEE, MACOMB, MONROE, OAKLAND, WASHTENAW AND WAYNE).....	\$ 25.03	14.45
Pavement Marking Machine (ZONE 1: GENESEE, MACOMB, MONROE, OAKLAND, WASHTENAW AND WAYNE COUNTIES) Group 1.....	\$ 35.51	14.45
Pavement Marking Machine (ZONE 1: GENESEE, MACOMB, MONROE, OAKLAND, WASHTENAW AND WAYNE) Group 2.....	\$ 31.96	14.45
Pavement Marking Machine (ZONE 2: STATEWIDE (EXCLUDING GENESEE, MACOMB, MONROE, OAKLAND, WASHTENAW AND WAYNE COUNTIES) Group 1.....	\$ 33.37	14.45
Pavement Marking Machine (ZONE 2: STATEWIDE (EXCLUDING GENESEE, MACOMB, MONROE, OAKLAND, WASHTENAW AND WAYNE) Group 2.....	\$ 30.03	14.45

WORK CLASSIFICATIONS:

PAVEMENT MARKER GROUP 1: Drives or operates a truck mounted striper, grinder, blaster, groover, or thermoplastic melter for the placement or removal of temporary or permanent pavement markings or markers.

PAVEMENT MARKER GROUP 2: Performs all functions involved for the placement or removal of temporary or permanent pavement markings or markers not covered by the classification of Pavement Marker Group 1 or Line Protector.

LINE PROTECTOR: Performs all operations for the protection or removal of temporary or permanent pavement markings or markers in a moving convoy operation not performed by the classification of Pavement Marker Group 1. A moving convoy operation is comprised of only Pavement Markers Group 1 and Line Protectors.

WELDERS - Receive rate prescribed for craft performing operation to which welding is incidental.

=====
Note: Executive Order (EO) 13706, Establishing Paid Sick Leave for Federal Contractors applies to all contracts subject to the Davis-Bacon Act for which the contract is awarded (and any solicitation was issued) on or after January 1, 2017. If this contract is covered by the EO, the contractor must provide employees with 1 hour of paid sick leave for every 30 hours they work, up to 56 hours of paid sick leave each year. Employees must be permitted to use paid sick leave for their own illness, injury or other health-related needs, including preventive care; to assist a family member (or person who is like family to the employee) who is ill, injured, or has other health-related needs, including preventive care; or for reasons resulting from, or to assist a family member (or person who is like family to the employee) who is a victim of, domestic violence, sexual assault, or stalking. Additional information on contractor requirements and worker protections under the EO is available at <https://www.dol.gov/agencies/whd/government-contracts>.

Note: Executive Order 13658 generally applies to contracts subject to the Davis-Bacon Act that were awarded on or between January 1, 2015 and January 29, 2022, and that have not been renewed or extended on or after January 30, 2022. Executive Order 13658 does not apply to contracts subject only to the Davis-Bacon Related Acts regardless of when they were awarded. If a contract is subject to Executive Order 13658, the contractor must pay all covered workers at least \$13.30 per hour (or the applicable wage rate listed on this wage determination, if it is higher) for all hours spent performing on the contract in 2025. The applicable Executive Order minimum wage rate will be adjusted annually. Additional information on contractor requirements and worker protections under Executive Order 13658 is available at www.dol.gov/whd/govcontracts.

Unlisted classifications needed for work not included within

the scope of the classifications listed may be added after award only as provided in the labor standards contract clauses (29CFR 5.5 (a) (1) (iii)).

The body of each wage determination lists the classifications and wage rates that have been found to be prevailing for the type(s) of construction and geographic area covered by the wage determination. The classifications are listed in alphabetical order under rate identifiers indicating whether the particular rate is a union rate (current union negotiated rate), a survey rate, a weighted union average rate, a state adopted rate, or a supplemental classification rate.

Union Rate Identifiers

A four-letter identifier beginning with characters other than ""SU"", ""UAVG"", ?SA?, or ?SC? denotes that a union rate was prevailing for that classification in the survey. Example: PLUM0198-005 07/01/2024. PLUM is an identifier of the union whose collectively bargained rate prevailed in the survey for this classification, which in this example would be Plumbers. 0198 indicates the local union number or district council number where applicable, i.e., Plumbers Local 0198. The next number, 005 in the example, is an internal number used in processing the wage determination. The date, 07/01/2024 in the example, is the effective date of the most current negotiated rate.

Union prevailing wage rates are updated to reflect all changes over time that are reported to WHD in the rates in the collective bargaining agreement (CBA) governing the classification.

Union Average Rate Identifiers

The UAVG identifier indicates that no single rate prevailed for those classifications, but that 100% of the data reported for the classifications reflected union rates. EXAMPLE: UAVG-OH-0010 01/01/2024. UAVG indicates that the rate is a weighted union average rate. OH indicates the State of Ohio. The next number, 0010 in the example, is an internal number used in producing the wage determination. The date, 01/01/2024 in the example, indicates the date the wage determination was updated to reflect the most current union average rate.

A UAVG rate will be updated once a year, usually in January, to reflect a weighted average of the current rates in the

collective bargaining agreements on which the rate is based.

Survey Rate Identifiers

The "SU" identifier indicates that either a single non-union rate prevailed (as defined in 29 CFR 1.2) for this classification in the survey or that the rate was derived by computing a weighted average rate based on all the rates reported in the survey for that classification. As a weighted average rate includes all rates reported in the survey, it may include both union and non-union rates. Example: SUFL2022-007 6/27/2024. SU indicates the rate is a single non-union prevailing rate or a weighted average of survey data for that classification. FL indicates the State of Florida. 2022 is the year of the survey on which these classifications and rates are based. The next number, 007 in the example, is an internal number used in producing the wage determination. The date, 6/27/2024 in the example, indicates the survey completion date for the classifications and rates under that identifier.

?SU? wage rates typically remain in effect until a new survey is conducted. However, the Wage and Hour Division (WHD) has the discretion to update such rates under 29 CFR 1.6(c)(1).

State Adopted Rate Identifiers

The "SA" identifier indicates that the classifications and prevailing wage rates set by a state (or local) government were adopted under 29 C.F.R 1.3(g)-(h). Example: SAME2023-007 01/03/2024. SA reflects that the rates are state adopted. ME refers to the State of Maine. 2023 is the year during which the state completed the survey on which the listed classifications and rates are based. The next number, 007 in the example, is an internal number used in producing the wage determination. The date, 01/03/2024 in the example, reflects the date on which the classifications and rates under the ?SA? identifier took effect under state law in the state from which the rates were adopted.

WAGE DETERMINATION APPEALS PROCESS

1) Has there been an initial decision in the matter? This can be:

- a) a survey underlying a wage determination
- b) an existing published wage determination
- c) an initial WHD letter setting forth a position on a wage determination matter

d) an initial conformance (additional classification and rate) determination

On survey related matters, initial contact, including requests for summaries of surveys, should be directed to the WHD Branch of Wage Surveys. Requests can be submitted via email to davisbaconinfo@dol.gov or by mail to:

Branch of Wage Surveys
Wage and Hour Division
U.S. Department of Labor
200 Constitution Avenue, N.W.
Washington, DC 20210

Regarding any other wage determination matter such as conformance decisions, requests for initial decisions should be directed to the WHD Branch of Construction Wage Determinations. Requests can be submitted via email to BCWD-Office@dol.gov or by mail to:

Branch of Construction Wage Determinations
Wage and Hour Division
U.S. Department of Labor
200 Constitution Avenue, N.W.
Washington, DC 20210

2) If an initial decision has been issued, then any interested party (those affected by the action) that disagrees with the decision can request review and reconsideration from the Wage and Hour Administrator (See 29 CFR Part 1.8 and 29 CFR Part 7). Requests for review and reconsideration can be submitted via email to dba.reconsideration@dol.gov or by mail to:

Wage and Hour Administrator
U.S. Department of Labor
200 Constitution Avenue, N.W.
Washington, DC 20210

The request should be accompanied by a full statement of the interested party's position and any information (wage payment data, project description, area practice material, etc.) that the requestor considers relevant to the issue.

3) If the decision of the Administrator is not favorable, an interested party may appeal directly to the Administrative Review Board (formerly the Wage Appeals Board). Write to:

Administrative Review Board
U.S. Department of Labor
200 Constitution Avenue, N.W.

Washington, DC 20210.

=====

END OF GENERAL DECISION

"

GROUP 2: Trencher (8-ft digging capacity and smaller)

GROUP 3: Boom Truck (non-swinging, non- powered type boom)

GROUP 4: Broom/ Sweeper, Fork Truck, Tractor, Bobcat/ Skid Steer /Skid Loader

ENGI0326-008 06/01/2025

EXCLUDES UNDERGROUND CONSTRUCTION

	Rates	Fringes
OPERATOR: Power Equipment		
GROUP 1.....	\$ 51.29	25.35
GROUP 2.....	\$ 49.79	25.35
GROUP 3.....	\$ 48.29	25.35
GROUP 4.....	\$ 47.99	25.35
GROUP 5.....	\$ 47.17	25.35
GROUP 6.....	\$ 46.31	25.35
GROUP 7.....	\$ 45.34	25.35
GROUP 8.....	\$ 43.63	25.35
GROUP 9.....	\$ 35.29	25.35

FOOTNOTES: Tower cranes: to be paid the crane operator rate determined by the combined length of the mast and the boom.

POWER EQUIPMENT OPERATOR CLASSIFICATIONS

GROUP 1: Crane with boom & jib or leads 400' or longer

GROUP 2: Crane with boom & jib or leads 300' or longer

GROUP 3: Crane with boom & jib or leads 220' or longer

GROUP 4: Crane with boom & jib or leads 140' or longer

GROUP 5: Crane with boom & jib or leads 120' or longer

GROUP 6: Regular crane operator

GROUP 7: Backhoe/Excavator, Bobcat/Skid Loader, Boring Machine, Broom/Sweeper, Bulldozer, Grader/Blade, Loader, Roller, Scraper, Tractor, Trencher

GROUP 8: Forklift

GROUP 9: Oiler

IRON0025-006 06/01/2025

	Rates	Fringes
IRONWORKER		
Reinforcing.....	\$ 36.55	33.37
Structural.....	\$ 36.55	35.93

LAB00334-009 06/01/2025

EXCLUDES OPEN CUT CONSTRUCTION

	Rates	Fringes
Landscape Laborer		
GROUP 1.....	\$ 29.93	9.10
GROUP 2.....	\$ 27.71	9.10

LANDSCAPE LABORER CLASSIFICATIONS

GROUP 1: Landscape specialist, including air, gas and diesel equipment operator, lawn sprinkler installer and skidsteer (or equivalent)

GROUP 2: Landscape laborer: small power tool operator, material mover, truck driver and lawn sprinkler installer tender

LAB00334-018 09/01/2022

SCOPE OF WORK:

OPEN CUT CONSTRUCTION: Excavation of earth and sewer, utilities, and improvements, including underground piping/conduit (including inspection, cleaning, restoration, and relining)

	Rates	Fringes
LABORER		
(1) Common or General.....	\$ 25.20	12.95
(2) Mason Tender- Cement/Concrete.....	\$ 22.11	12.95
(4) Grade Checker.....	\$ 25.50	12.95
(5) Pipelayer.....	\$ 22.90	12.75
(524.20) Pipelayer.....	\$ 25.65	12.95
(7) Landscape.....	\$ 19.59	12.95

LAB00499-020 08/01/2025

EXCLUDES OPEN CUT CONSTRUCTION

	Rates	Fringes
LABORER		
GROUP 1.....	\$ 38.11	15.45
GROUP 2.....	\$ 38.33	15.45
GROUP 3.....	\$ 38.47	15.45

LABORER CLASSIFICATIONS

GROUP 1: Common or General; Grade Checker

GROUP 2: Mason Tender - Cement/Concrete

GROUP 3: Pipelayer

PAIN0022-005 07/01/2008

	Rates	Fringes
PAINTER		
Brush & Roller.....	\$ 25.06	14.75
Spray.....	\$ 25.86	14.75

PLAS0514-002 06/01/2023

	Rates	Fringes
CEMENT MASON/CONCRETE FINISHER....	\$ 32.23	22.11

PLUM0190-010 06/01/2021

	Rates	Fringes
PLUMBER.....	\$ 44.31	23.70

TEAM0007-006 06/01/2025

	Rates	Fringes
TRUCK DRIVER		
Dump Truck under 8 cu. yds.; Tractor Haul Truck....	\$ 33.40	.75 + a+b
Dump Truck, 8 cu. yds. and over.....	\$ 33.50	.75 + a+b
Lowboy/Semi-Trailer Truck....	\$ 33.65	.75+ a+b

FOOTNOTE:

- a. \$470.70 per week.
- b. \$68.70 daily.

 SUMI2010-072 11/09/2010

	Rates	Fringes
TRUCK DRIVER: Off the Road		
Truck.....	\$ 20.82	3.69

WELDERS - Receive rate prescribed for craft performing operation to which welding is incidental.

=====

Note: Executive Order (EO) 13706, Establishing Paid Sick Leave for Federal Contractors applies to all contracts subject to the Davis-Bacon Act for which the contract is awarded (and any solicitation was issued) on or after January 1, 2017. If this contract is covered by the EO, the contractor must provide employees with 1 hour of paid sick leave for every 30 hours they work, up to 56 hours of paid sick leave each year. Employees must be permitted to use paid sick leave for their own illness, injury or other health-related needs, including preventive care; to assist a family member (or person who is like family to the employee) who is ill, injured, or has other health-related needs, including preventive care; or for reasons resulting from, or to assist a family member (or person who is like family to the employee) who is a victim of, domestic violence, sexual assault, or stalking. Additional information on contractor requirements and worker protections under the EO is available at <https://www.dol.gov/agencies/whd/government-contracts>.

Note: Executive Order 13658 generally applies to contracts subject to the Davis-Bacon Act that were awarded on or between January 1, 2015 and January 29, 2022, and that have not been renewed or extended on or after January 30, 2022. Executive Order 13658 does not apply to contracts subject only to the Davis-Bacon Related Acts regardless of when they were awarded. If a contract is subject to Executive Order 13658, the contractor must pay all covered workers at least \$13.30 per hour (or the applicable wage rate listed on this wage determination, if it is higher) for all hours spent performing on the contract in 2025. The applicable Executive Order minimum wage rate will be adjusted annually. Additional information on contractor requirements and worker protections

under Executive Order 13658 is available at www.dol.gov/whd/govcontracts.

Unlisted classifications needed for work not included within the scope of the classifications listed may be added after award only as provided in the labor standards contract clauses (29CFR 5.5 (a) (1) (iii)).

The body of each wage determination lists the classifications and wage rates that have been found to be prevailing for the type(s) of construction and geographic area covered by the wage determination. The classifications are listed in alphabetical order under rate identifiers indicating whether the particular rate is a union rate (current union negotiated rate), a survey rate, a weighted union average rate, a state adopted rate, or a supplemental classification rate.

Union Rate Identifiers

A four-letter identifier beginning with characters other than "SU", "UAVG", "SA", or "SC" denotes that a union rate was prevailing for that classification in the survey. Example: PLUM0198-005 07/01/2024. PLUM is an identifier of the union whose collectively bargained rate prevailed in the survey for this classification, which in this example would be Plumbers. 0198 indicates the local union number or district council number where applicable, i.e., Plumbers Local 0198. The next number, 005 in the example, is an internal number used in processing the wage determination. The date, 07/01/2024 in the example, is the effective date of the most current negotiated rate.

Union prevailing wage rates are updated to reflect all changes over time that are reported to WHD in the rates in the collective bargaining agreement (CBA) governing the classification.

Union Average Rate Identifiers

The UAVG identifier indicates that no single rate prevailed for those classifications, but that 100% of the data reported for the classifications reflected union rates. EXAMPLE: UAVG-OH-0010 01/01/2024. UAVG indicates that the rate is a weighted union average rate. OH indicates the State of Ohio. The next number, 0010 in the example, is an internal number used in producing the wage determination. The date, 01/01/2024 in the example, indicates the date the wage determination was

updated to reflect the most current union average rate.

A UAVG rate will be updated once a year, usually in January, to reflect a weighted average of the current rates in the collective bargaining agreements on which the rate is based.

Survey Rate Identifiers

The ""SU"" identifier indicates that either a single non-union rate prevailed (as defined in 29 CFR 1.2) for this classification in the survey or that the rate was derived by computing a weighted average rate based on all the rates reported in the survey for that classification. As a weighted average rate includes all rates reported in the survey, it may include both union and non-union rates. Example: SUFL2022-007 6/27/2024. SU indicates the rate is a single non-union prevailing rate or a weighted average of survey data for that classification. FL indicates the State of Florida. 2022 is the year of the survey on which these classifications and rates are based. The next number, 007 in the example, is an internal number used in producing the wage determination. The date, 6/27/2024 in the example, indicates the survey completion date for the classifications and rates under that identifier.

?SU? wage rates typically remain in effect until a new survey is conducted. However, the Wage and Hour Division (WHD) has the discretion to update such rates under 29 CFR 1.6(c)(1).

State Adopted Rate Identifiers

The ""SA"" identifier indicates that the classifications and prevailing wage rates set by a state (or local) government were adopted under 29 C.F.R 1.3(g)-(h). Example: SAME2023-007 01/03/2024. SA reflects that the rates are state adopted. ME refers to the State of Maine. 2023 is the year during which the state completed the survey on which the listed classifications and rates are based. The next number, 007 in the example, is an internal number used in producing the wage determination. The date, 01/03/2024 in the example, reflects the date on which the classifications and rates under the ?SA? identifier took effect under state law in the state from which the rates were adopted.

WAGE DETERMINATION APPEALS PROCESS

1) Has there been an initial decision in the matter? This can be:

- a) a survey underlying a wage determination
- b) an existing published wage determination
- c) an initial WHD letter setting forth a position on a wage determination matter
- d) an initial conformance (additional classification and rate) determination

On survey related matters, initial contact, including requests for summaries of surveys, should be directed to the WHD Branch of Wage Surveys. Requests can be submitted via email to davisbaconinfo@dol.gov or by mail to:

Branch of Wage Surveys
Wage and Hour Division
U.S. Department of Labor
200 Constitution Avenue, N.W.
Washington, DC 20210

Regarding any other wage determination matter such as conformance decisions, requests for initial decisions should be directed to the WHD Branch of Construction Wage Determinations. Requests can be submitted via email to BCWD-Office@dol.gov or by mail to:

Branch of Construction Wage Determinations
Wage and Hour Division
U.S. Department of Labor
200 Constitution Avenue, N.W.
Washington, DC 20210

2) If an initial decision has been issued, then any interested party (those affected by the action) that disagrees with the decision can request review and reconsideration from the Wage and Hour Administrator (See 29 CFR Part 1.8 and 29 CFR Part 7). Requests for review and reconsideration can be submitted via email to dba.reconsideration@dol.gov or by mail to:

Wage and Hour Administrator
U.S. Department of Labor
200 Constitution Avenue, N.W.
Washington, DC 20210

The request should be accompanied by a full statement of the interested party's position and any information (wage payment data, project description, area practice material, etc.) that the requestor considers relevant to the issue.

3) If the decision of the Administrator is not favorable, an interested party may appeal directly to the Administrative Review Board (formerly the Wage Appeals Board). Write to:

Administrative Review Board
U.S. Department of Labor
200 Constitution Avenue, N.W.
Washington, DC 20210.

=====

END OF GENERAL DECISION

"

ADDENDUM No. 1

RFP No. 26-20

Packard Water Main, Mallets Creek

Due Date: April 6, 2026 by 11:00 a.m. (local time)

The information contained herein shall take precedence over the original documents and all previous addenda (if any) and is appended thereto. **This Addendum includes a total of 23 pages.**

The Proposer is to acknowledge **receipt of this Addendum No. 1 by signing and submitting attachment B**, including all attachments in its Proposal by so indicating in the proposal that the addendum has been received. Proposals submitted without acknowledgement of receipt of this addendum may be considered non-conforming.

The following forms provided within the RFP Document should be included in submitted proposal:

- **Attachment B - General Declarations**
- **Attachment D - Prevailing Wage Declaration of Compliance**
- **Attachment E - Living Wage Declaration of Compliance**
- **Attachment G - Vendor Conflict of Interest Disclosure Form**
- **Attachment H - Non-Discrimination Declaration of Compliance**

Proposals that fail to provide these completed forms listed above upon proposal opening may be rejected as non-responsive and may not be considered for award.

I. CORRECTIONS/ADDITIONS/DELETIONS

Changes to the RFP documents which are outlined below are referenced to a page or Section in which they appear conspicuously. Offerors are to take note in their review of the documents and include these changes as they may affect work or details in other areas not specifically referenced here.

REQUEST FOR PROPOSAL:

Replace the original 3 pages (15-17) of section E. Schedule of Pricing/Cost – 20 Points provided in the RFP Document with the 3 pages provided in Addendum 1 (dated 03-30-26). There are some changes to the pay items and/or quantities:

Section/Page(s)

Change

Schedule of Prices

Quantity updates to reflect plan changes

New pay item:

- 7000.02 6 In., PC 350 DIP w/polywrap, SD-TD-1

Quantity change:

- 01050.00 Sign, Type B, Temp, Prismatic, Furn & Oper

- 01080.00 Plastic Drum, High Intensity, Lighted, Furn & Oper
- 01112.00 Pavt Mrkg Cover, Type R, Black
- 01127.00 Pavt Mrkg, Wet Reflective, Type R, Tape, 6 In., White, Temp
- 01128.00 Pavt Mrkg, Wet Reflective, Type R, Tape, 6 In., Yellow, Temp
- 02020.00 HMA, Any Thickness, Rem
- 02030.00 Curb, Gutter, and Curb and Gutter, Any Type, Rem
- 02040.00 Sidewalk, Sidewalk Ramp, and Driveway Approach, Any Thickness, Rem
- 07000.03 8 In., PC 350 DIP w/polywrap, SD-TD-1
- 07000.05 12 In., PC 350 DIP w/polywrap, SD-TD-1
- 07004.04 14 In., HDPE Water Main, Directional Drill
- 07030.13 12 In. X 12 In. X 8 In. DIP Tee
- 07030.15 12 In. X 12 In. X 12 In. DIP Tee
- 07141.71 12" Plug and Cap
- 08010.03 Aggregate Base, 8 In., 21AA, CIP
- 08060.00 HMA Hand Patch
- 08070.14 HMA, 4EL
- 08120.01 Conc, Driveway Opening, Type M
- 08130.01 Conc, Sidewalk, 4 In.

Detailed Specification for Project Schedule and Payment

Replace with Detailed Specification for Project Schedule and Payment (dated 3/27/26)

CONSTRUCTION DRAWINGS:

Replace Plan Set in its entirety with the attached revised plan set. Informational corrections were made to several sheets along with changes to some of the pay items and/or quantities.

Section/Page(s)	Change
Sheet 2	Restoration section & HMA application table
Sheet 4	Added additional callout for barrels & adjusted quantity
Sheet 5	Expanded Traffic Control to the east for laydown area and additional signage added
Sheet 6	Removed callout for markings
Sheet 7	Expanded Traffic Control to the east for laydown area and additional signage added
Sheet 8	Additional pavement restoration for utility exploration & included area for valve abandonment in Phase 1 work
Sheet 9	Exploratory notes added and HDD made deeper
Sheet 10	To account for additional depth in HDD, the HDPE/DI connection was moved to the east and the ductile iron watermain was adjusted accordingly
Sheet 11	Additional restoration for exploratory excavations, and HMA includes area around valve to be abandoned, 01-08163

II. QUESTIONS AND ANSWERS

The following question has been received by the City. The response is being provided in accordance with the terms of the RFP. Bidders are directed to take note of the following questions and City responses in their review of the RFP as they affect work or details in other areas not specifically referenced here.

Question 1: The HDPE pipe will need to be fused prior to pulling through the bore. This will require a staging area slightly longer than the proposed bore. Please consider extending the PH1 MOT lane closure to the West 600 +/- feet to accommodate the pre-fused length of pipe.

Answer 1: The MOT for Phase 1 was extended an additional 350 feet east of the bore pit; the gas station needs to maintain access to the easterly driveway.

Question 2: The water main is shown to be connected and made live at the east end during phase 1 construction. There is approximately 29' of pavement from the edge of metal to the CL of the existing water main. The traffic control will require a width of 25' +/-, (10' lane/ 2.5' CL /10 lane/2.5' north edge of drum). Assuming the water main is in the exact location it leaves only 4' from the existing water main to the back side of the traffic control. This limited separation puts the safety of both the traveling public and construction crew at high risk. Please consider modifying the MOT to allow closure of the West bound traffic during the tie-in to safely perform the phase 1 water main connection.

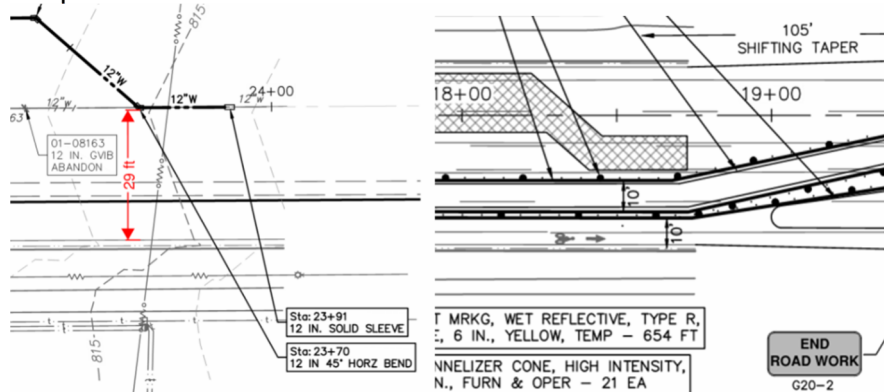

Answer 2: The MOT was revised to clarify high intensity channelizer cones between the opposing vehicular traffic; this will allow for two 10-foot travel lanes.

Question 3: The existing 6" gas crosses the proposed water main at approximately station 18+00 per the plan view and is not depicted on the profile. This gas crossing will need to be exposed and verified prior to drilling. The removal and restoration plans do not show this pavement to be removed and replaced. How pavement removal and replacement to be paid for locating the existing gas elevation?

Answer 3: The gas main crossing was added on Sheet 9. See cross-section.

Question 4: The deepest provided soil borings only go to a depth of 10 feet. The proposed bore is over 20' deep. Is there any additional boring information available to the bidding contractors that go to a depth below the proposed bore? From prior experience on a job, 500 +/- feet away, the stratum of soil changes to sand with the static water table being at that elevation a few feet beneath the provided soil borings.

Answer 4: Additional soil boring information has been requested but is not available at this time but will be provided to the selected contractor after bidding.

Question 5: The proposed water main profile shows 18" separation from the existing sanitary mains. The proposed water main will need to be lowered at least 5'-10' to eliminate or limit potential damage to the existing sanitary sewer.

Answer 5: The HDD was lowered and additional separation was provided as shown in the plans.

Question 6: What is the material of the existing sanitary sewer mains. Are they both the same?

Answer 6: Both sewers are reinforced concrete.

Question 7: Have the existing sanitary sewer mains been lined?

Answer 7: No, however Ann Arbor records show that the sewer east of Mallets Creek (Sanitary Main: 74-62690) is recommended for future lining.

Question 8: Are there available inspection or video reports for each sanitary sewer main available to be shared with the bidding contractors?

Answer 8: The latest sewer videos and reports can be provided upon request. please email Al Loebach aloebach@A2gov.org

Question 9: Will the city perform pre-and-post video inspection of the sanitary sewer?

Answer 9: Both sewers were televised within the last 5 years so no additional inspection will be performed. The City does not plan on performing a post-construction inspection at this time.

Question 10: Please confirm if the contractor or City Field Services department will cap the existing water service. If the contractor is to perform the capping what is the existing service material?

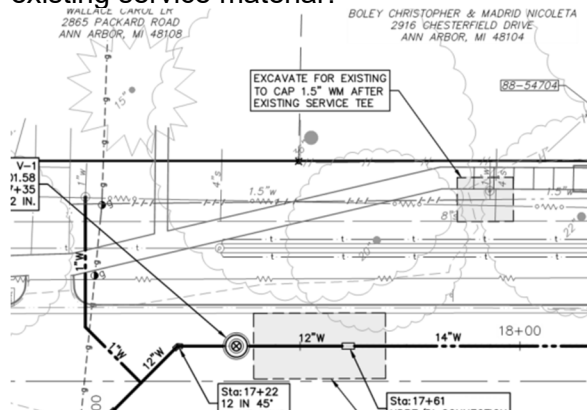

Answer 10: The contractor is to excavate, cut and cap the water service. Material is listed as cast iron; this may be galvanized. The City of Ann Arbor will investigate with Public Works.

Question 11: Please provide the proposed road restoration cross section.

Answer 11: The proposed pavement cross section has been added to the plans.

Question 12: How is the sand subbase for the proposed sidewalk to be paid? Will a CLII CIP work item be added?

Answer 12: The pay item for "Subbase, CIP" has been added to the project.

- Question 13: If line stops are to shut down the existing water main are outside of the existing closure how will the modifications to the traffic control be paid?
Answer 13: Any modifications for traffic control shall be included in the unit prices for MOT items, as needed.
- Question 14: Will a preconstruction video be required for this project? Can a bid item for this work be added?
Answer 14: A preconstruction video is not required for this project.
- Question 15: The current schedule is aggressive with the required phasing, testing, cure, adjustments required for the project. Can additional time be added to the progress clause?
Answer 15: The project schedule has been revised in the Detailed Specification for "Project Schedule and Payment".
- Question 16: Is the intent is to utilize the existing aggregate base outside of the utility trench?
Answer 16: The utility trench will be the restoration area. Yes, it is to remain.
- Question 17: If a new aggregate base under all removed and proposed pavements is required will a machine grading item be added to the proposal to pay for the excavation of the road section?
Answer 17: No
- Question 18: Will all pavement repairs be required to a full lane width?
Answer 18: Pavement removal and replacement shall be in accordance with the Article 10, section III of City of Ann Arbor Standard Specifications for Construction.
- Question 19: Can an engineers estimate please be provided for bonding purposes?
Answer 19: The Engineer's Estimate is \$685,000.00.
- Question 20: Can an engineer's estimate be provided for this project?
Answer 20: The Engineer's Estimate is \$685,000.00.
- Question 21: Can an excel version of the bid pricing form (section E) be provided?
Answer 21: Yes, please email Al Loebach aloebach@A2gov.org
- Question 22: There is a 12" 11.25 deg bend shown on sheet 10 of the plans, but there is not pay item for this fitting. Can a pay item be added for this?
Answer 22: Pay item added.
- Question 23: A hydrant lead for H-1 is to be installed off of the 12" mainline pipe, as shown on sheet 10. There is 6" pipe to be installed for this hydrant lead, but no pay item for it. Can a pay item be added for this?
Answer 23: Pay item added.
- Question 24: All of the water main connections are shown to be completed in Phase II MOT. At least one end of the water main will need to be connected to existing during Phase I MOT, as to feed the new water service to 2865 Packard. Can the MOT plan be modified to account for this?

Answer 24: The traffic control stages can be modified as needed to accommodate water connections as long as one lane of traffic is provided in each direction and traffic safety requirements are met.

Question 25: For the proposed installation via directionally drilling of the 14" HDPE water main, several utilities along the bore path will need to be located for depth. With these utilities being within the road, there will be locations of HMA pavement that will need to be replaced. Can items and quantities for HMA removal, aggregate base and hand patching be added to account for this?

Answer 25: Pay items and quantities have been added to accommodate the pavement removal and restoration.

Question 26: Will abandonment of the existing 8" and 12" water mains require flowable fill?

Answer 26: Flowable is not required to abandon water mains under City-owned roadways.

Question 27: Can a proposed section/typical be provided for the HMA roadway areas?

Answer 27: A typical section has been added to the plans.

Question 28: How is the grading of the roadway areas paid for? I did not see a machine grading item to cover the roadway areas.

Answer 28: Pay item added.

Question 29: Davis Bacon is mentioned in the specs. Will this project require living wages (city) or will it require Federal Davis Bacon wages be paid to employees?

Answer 29: Per Section K of the RFP, the City of Ann Arbor requires contractors to comply with the Davis-Bacon Act for all workers under the Heavy and Highway Construction classifications and meet the minimum living wage requirement for all employees working on the project.

Offerors are responsible for any conclusions that they may draw from the information contained in the Addendum.

ADDENDUM No. 2

RFP No. 26-20

Packard Water Main, Mallets Creek

Due Date: April 6, 2026 by 11:00 a.m. (local time)

The information contained herein shall take precedence over the original documents and all previous addenda (if any) and is appended thereto. **This Addendum includes a total of 5 pages.**

The Proposer is to acknowledge **receipt of this Addendum No. 2 by signing and submitting attachment B**, including all attachments in its Proposal by so indicating in the proposal that the addendum has been received. Proposals submitted without acknowledgement of receipt of this addendum may be considered non-conforming.

The following forms provided within the RFP Document should be included in submitted proposal:

- **Attachment B - General Declarations**
- **Attachment D - Prevailing Wage Declaration of Compliance**
- **Attachment E - Living Wage Declaration of Compliance**
- **Attachment G - Vendor Conflict of Interest Disclosure Form**
- **Attachment H - Non-Discrimination Declaration of Compliance**

Proposals that fail to provide these completed forms listed above upon proposal opening may be rejected as non-responsive and may not be considered for award.

I. CORRECTIONS/ADDITIONS/DELETIONS

Changes to the RFP documents which are outlined below are referenced to a page or Section in which they appear conspicuously. Offerors are to take note in their review of the documents and include these changes as they may affect work or details in other areas not specifically referenced here.

REQUEST FOR PROPOSAL:

Replace the 3 pages (15-17) of section E. Schedule of Pricing/Cost – 20 Points provided in Addendum 1 with the 3 pages provided in Addendum 2 (dated 03-31-26). There are changes to the pay items and/or quantities:

Section/Page(s)

Change

Schedule of Prices

Quantity updates to reflect plan changes

New pay item:

- 07013.04 12 In. 11.25° DIP Bend
- 08000.00 Subbase, CIP

Offerors are responsible for any conclusions that they may draw from the information contained in the Addendum.

ATTACHMENT B
GENERAL DECLARATIONS

City of Ann Arbor
Guy C. Larcom Municipal Building
Ann Arbor, Michigan 48107

Ladies and Gentlemen:

The undersigned, as Bidder, declares that this Bid is made in good faith, without fraud or collusion with any person or persons bidding on the same Contract; that this Bidder has carefully read and examined the bid documents, including City Nondiscrimination requirements and Declaration of Compliance Form, Living Wage requirements and Declaration of Compliance Form, Prevailing Wage requirements and Declaration of Compliance Form, Vendor Conflict of Interest Form, Notice of Pre-Bid Conference, General Information, Bid, Bid Forms, Contract, Bond Forms, General Conditions, Standard Specifications, Detailed Specifications, all Addenda, and the Plans (if applicable) and understands them. The Bidder declares that it conducted a full investigation at the site and of the work proposed and is fully informed as to the nature of the work and the conditions relating to the work's performance. The Bidder also declares that it has extensive experience in successfully completing projects similar to this one.

The Bidder acknowledges that it has not received or relied upon any representations or warrants of any nature whatsoever from the City of Ann Arbor, its agents or employees, and that this Bid is based solely upon the Bidder's own independent business judgment.

The undersigned proposes to perform all work shown on the plans or described in the bid documents, including any addenda issued, and to furnish all necessary machinery, tools, apparatus, and other means of construction to do all the work, furnish all the materials, and complete the work in strict accordance with all terms of the Contract of which this Bid is one part.

In accordance with these bid documents, and Addenda numbered 1, 2, the undersigned, as Bidder, proposes to perform at the sites in and/or around Ann Arbor, Michigan, all the work included herein for the amounts set forth in the Bid Forms.

The Bidder declares that it has become fully familiar with the liquidated damage clauses for completion times and for compliance with City Code Chapter 112, understands and agrees that the liquidated damages are for the non-quantifiable aspects of non-compliance and do not cover actual damages that may be shown and agrees that if awarded the Contract, all liquidated damage clauses form part of the Contract.

The Bidder declares that it has become fully familiar with the provisions of Chapter 14, Section 1:320 (Prevailing wages) and Chapter 23 (Living Wage) of the Code of the City of Ann Arbor and that it understands and agrees to comply, to the extent applicable to employees providing services to the City under this Contract, with the wage and reporting requirements stated in the City Code provisions cited. Bidder certifies that the statements contained in the City Prevailing Wage and Living Wage Declaration of Compliance Forms are true and correct. Bidder further agrees that the cited provisions of Chapter 14 and Chapter 23 form a part of this Contract.

The Bidder declares that it has become familiar with the City Conflict of Interest Disclosure Form and certifies that the statement contained therein is true and correct.

The Bidder encloses a certified check or Bid Bond in the amount of 5% of the total of the Bid Price. The Bidder agrees both to contract for the work and to furnish the necessary Bonds and insurance documentation within 10 days after being notified of the acceptance of the Bid.

If this Bid is accepted by the City and the Bidder fails to contract and furnish the required Bonds and insurance documentation within 10 days after being notified of the acceptance of this Bid, then the Bidder shall be considered to have abandoned the Contract and the certified check or Bid Bond accompanying this Bid shall become due and payable to the City.

If the Bidder enters into the Contract in accordance with this Bid, or if this Bid is rejected, then the accompanying check or Bid Bond shall be returned to the Bidder.

In submitting this Bid, it is understood that the right is reserved by the City to accept any Bid, to reject any or all Bids, to waive irregularities and/or informalities in any Bid, and to make the award in any manner the City believes to be in its best interest.

SIGNED THIS 6th DAY OF April, 2026.

Fonson Company, Inc.

Bidder's Name

7644 Whitmore Lake Rd.

Brighton, MI 48116

Official Address

810-231-5188

Telephone Number



Authorized Signature of Bidder

Brendan Fons

(Print Name of Signer Above)

estimating@fonsoninc.com

Email Address for Award Notice

ATTACHMENT C
LEGAL STATUS OF BIDDER

(The bidder shall fill out the appropriate form and strike out the other three.)

Bidder declares that it is:

* A corporation organized and doing business under the laws of the State of Michigan, for whom Brendan Fons, bearing the office title of Secretary, whose signature is affixed to this Bid, is authorized to execute contracts.

NOTE: If not incorporated in Michigan, please attach the corporation's Certificate of Authority

~~• A limited liability company doing business under the laws of the State of _____, whom _____ bearing the title of _____, whose signature is affixed to this proposal, is authorized to execute contract on behalf of the LLC.~~

~~* A partnership, organized under the laws of the state of _____ and filed in the county of _____, whose members are (list all members and the street and mailing address of each) (attach separate sheet if necessary):~~

~~* An individual, whose signature with address, is affixed to this Bid: _____ (initial here)~~

Authorized Official

 **Date** April 6th, 2026

(Print) Name Brendan Fons Title Secretary

Company: Fonson Company, Inc.

Address: 7644 Whitmore Lake Rd. Brighton, MI 48116

Contact Phone (810) 231-5188 Fax (810) 231-5404

Email estimating@fonsoninc.com

ATTACHMENT D
PREVAILING WAGE DECLARATION OF COMPLIANCE

The "wage and employment requirements" of Section 1:320 of Chapter 14 of Title I of the Ann Arbor City Code mandates that the city not enter any contract, understanding or other arrangement for a public improvement for or on behalf of the city unless the contract provides that all craftsmen, mechanics and laborers employed directly on the site in connection with said improvements, including said employees of subcontractors, shall receive the prevailing wage for the corresponding classes of craftsmen, mechanics and laborers, as determined by statistics for the Ann Arbor area compiled by the United States Department of Labor. Where the contract and the Ann Arbor City Code are silent as to definitions of terms required in determining contract compliance with regard to prevailing wages, the definitions provided in the Davis-Bacon Act as amended (40 U.S.C. 278-a to 276-a-7) for the terms shall be used. Further, to the extent that any employees of the contractor providing services under this contract are not part of the class of craftsmen, mechanics and laborers who receive a prevailing wage in conformance with section 1:320 of Chapter 14 of Title I of the Code of the City of Ann Arbor, employees shall be paid a prescribed minimum level of compensation (i.e. Living Wage) for the time those employees perform work on the contract in conformance with section 1:815 of Chapter 23 of Title I of the Code of the City of Ann Arbor.

At the request of the city, any contractor or subcontractor shall provide satisfactory proof of compliance with this provision.

The Contractor agrees:

- (a) To pay each of its employees whose wage level is required to comply with federal, state or local prevailing wage law, for work covered or funded by this contract with the City,
- (b) To require each subcontractor performing work covered or funded by this contract with the City to pay each of its employees the applicable prescribed wage level under the conditions stated in subsection (a) or (b) above.
- (c) To provide to the City payroll records or other documentation within ten (10) business days from the receipt of a request by the City.
- (d) To permit access to work sites to City representatives for the purposes of monitoring compliance, and investigating complaints or non-compliance.

The undersigned states that he/she has the requisite authority to act on behalf of his/her employer in these matters and has offered to provide the services in accordance with the terms of the wage and employment provisions of the Chapter 14 of the Ann Arbor City Code. The undersigned certifies that he/she has read and is familiar with the terms of Section 1:320 of Chapter 14 of the Ann Arbor City Code and by executing this Declaration of Compliance obligates his/her employer and any subcontractor employed by it to perform work on the contract to the wage and employment requirements stated herein. The undersigned further acknowledges and agrees that if it is found to be in violation of the wage and employment requirements of Section 1:320 of the Chapter 14 of the Ann Arbor City Code it shall have been deemed a material breach of the terms of the contract and grounds for termination of same by the City.

Fonson Company, Inc.
Company Name

 04/06/2026
Signature of Authorized Representative Date

Brendan Fons, Secretary

Print Name and Title
7644 Whitmore Lake Rd. Brighton, MI 48116

Address, City, State, Zip
810.231.5188 estimating@fonsoninc.com
Phone/Email address

Questions about this form? Contact Procurement Office City of Ann Arbor Phone: 734/794-6500

ATTACHMENT E
LIVING WAGE ORDINANCE DECLARATION OF COMPLIANCE

The Ann Arbor Living Wage Ordinance (Section 1:811-1:821 of Chapter 23 of Title I of the Code) requires that an employer who is (a) a contractor providing services to or for the City for a value greater than \$10,000 for any twelve-month contract term, or (b) a recipient of federal, state, or local grant funding administered by the City for a value greater than \$10,000, or (c) a recipient of financial assistance awarded by the City for a value greater than \$10,000, shall pay its employees a prescribed minimum level of compensation (i.e., Living Wage) for the time those employees perform work on the contract or in connection with the grant or financial assistance. The Living Wage must be paid to these employees for the length of the contract/program.

Companies employing fewer than 5 persons and non-profits employing fewer than 10 persons are exempt from compliance with the Living Wage Ordinance. If this exemption applies to your company/non-profit agency please check here No. of employees__

The Contractor or Grantee agrees:

- (a) To pay each of its employees whose wage level is not required to comply with federal, state or local prevailing wage law, for work covered or funded by a contract with or grant from the City, no less than the Living Wage. The current Living Wage is defined as \$17.42/hour for those employers that provide employee health care (as defined in the Ordinance at Section 1:815 Sec. 1 (a)), or no less than \$19.42/hour for those employers that do not provide health care. The Contractor or Grantor understands that the Living Wage is adjusted and established annually on April 30 in accordance with the Ordinance and covered employers shall be required to pay the adjusted amount thereafter to be in compliance with Section 1:815(3).

Check the applicable box below which applies to your workforce

- Employees who are assigned to any covered City contract/grant will be paid at or above the applicable living wage without health benefits
- Employees who are assigned to any covered City contract/grant will be paid at or above the applicable living wage with health benefits

- (b) To post a notice approved by the City regarding the applicability of the Living Wage Ordinance in every work place or other location in which employees or other persons contracting for employment are working.
- (c) To provide to the City payroll records or other documentation within ten (10) business days from the receipt of a request by the City.
- (d) To permit access to work sites to City representatives for the purposes of monitoring compliance, and investigating complaints or non-compliance.
- (e) To take no action that would reduce the compensation, wages, fringe benefits, or leave available to any employee covered by the Living Wage Ordinance or any person contracted for employment and covered by the Living Wage Ordinance in order to pay the living wage required by the Living Wage Ordinance.

The undersigned states that he/she has the requisite authority to act on behalf of his/her employer in these matters and has offered to provide the services or agrees to accept financial assistance in accordance with the terms of the Living Wage Ordinance. The undersigned certifies that he/she has read and is familiar with the terms of the Living Wage Ordinance, obligates the Employer/Grantee to those terms and acknowledges that if his/her employer is found to be in violation of Ordinance it may be subject to civil penalties and termination of the awarded contract or grant of financial assistance.

Fonson Company, Inc.
Company Name

7644 Whitmore Lake Rd.
Street Address

Signature of Authorized Representative

04/06/2026
Date

Brighton, MI 48116
City, State, Zip

Brendan Fons, Secretary
Print Name and Title

810.231-5188 estimating@fonsoninc.com
Phone/Email address

Attachment F

CITY OF ANN ARBOR LIVING WAGE ORDINANCE

RATE EFFECTIVE APRIL 30, 2026 - ENDING APRIL 29, 2027

\$17.42 per hour

If the employer provides health care benefits*

\$19.42 per hour

If the employer does **NOT** provide health care benefits*

Employers providing services to or for the City of Ann Arbor or recipients of grants or financial assistance from the City of Ann Arbor for a value of more than \$10,000 in a twelve-month period of time must pay those employees performing work on a City of Ann Arbor contract or grant, the above living wage.

ENFORCEMENT

The City of Ann Arbor may recover back wages either administratively or through court action for the employees that have been underpaid in violation of the law. Persons denied payment of the living wage have the right to bring a civil action for damages in addition to any action taken by the City.

Violation of this Ordinance is punishable by fines of not more than \$500/violation plus costs, with each day being considered a separate violation. Additionally, the City of Ann Arbor has the right to modify, terminate, cancel or suspend a contract in the event of a violation of the Ordinance.

* Health Care benefits include those paid for by the employer or making an employer contribution toward the purchase of health care. The employee contribution must not exceed \$.50 an hour for an average work week; and the employer cost or contribution must equal no less than \$1/hr for the average work week.

The Law Requires Employers to Display This Poster Where Employees Can Readily See It.

**For Additional Information or to File a Complaint contact
Colin Spencer at 734/794-6500 or cspencer@a2gov.org**



ATTACHMENT G

Vendor Conflict of Interest Disclosure Form
--

All vendors interested in conducting business with the City of Ann Arbor must complete and return the Vendor Conflict of Interest Disclosure Form in order to be eligible to be awarded a contract. Please note that all vendors are subject to comply with the City of Ann Arbor's conflict of interest policies as stated within the certification section below.

If a vendor has a relationship with a City of Ann Arbor official or employee, an immediate family member of a City of Ann Arbor official or employee, the vendor shall disclose the information required below.

1. No City official or employee or City employee's immediate family member has an ownership interest in vendor's company or is deriving personal financial gain from this contract.
2. No retired or separated City official or employee who has been retired or separated from the City for less than one (1) year has an ownership interest in vendor's Company.
3. No City employee is contemporaneously employed or prospectively to be employed with the vendor.
4. Vendor hereby declares it has not and will not provide gifts or hospitality of any dollar value or any other gratuities to any City employee or elected official to obtain or maintain a contract.
5. Please note any exceptions below:

Conflict of Interest Disclosure*	
Name of City of Ann Arbor employees, elected officials or immediate family members with whom there may be a potential conflict of interest.	<input checked="" type="checkbox"/> Relationship to employee <hr/> <input checked="" type="checkbox"/> Interest in vendor's company* <input checked="" type="checkbox"/> Other (please describe in box below)
N/A	

*Disclosing a potential conflict of interest does not disqualify vendors. In the event vendors do not disclose potential conflicts of interest and they are detected by the City, vendor will be exempt from doing business with the City.

I certify that this Conflict of Interest Disclosure has been examined by me and that its contents are true and correct to my knowledge and belief and I have the authority to so certify on behalf of the Vendor by my signature below:		
Fonson Company, Inc.	810.231.5188	
Vendor Name	Vendor Phone Number	
	04/06/2026	Brendan Fons
Signature of Vendor Authorized Representative	Date	Printed Name of Vendor Authorized Representative

Questions about this form? Contact Procurement Office City of Ann Arbor Phone: 734/794-6500, procurement@a2gov.org

ATTACHMENT H

DECLARATION OF COMPLIANCE

Non-Discrimination Ordinance

The "non discrimination by city contractors" provision of the City of Ann Arbor Non-Discrimination Ordinance (Ann Arbor City Code Chapter 112, Section 9:158) requires all contractors proposing to do business with the City to treat employees in a manner which provides equal employment opportunity and does not discriminate against any of their employees, any City employee working with them, or any applicant for employment on the basis of actual or perceived age, arrest record, color, disability, educational association, familial status, family responsibilities, gender expression, gender identity, genetic information, height, HIV status, marital status, national origin, political beliefs, race, religion, sex, sexual orientation, source of income, veteran status, victim of domestic violence or stalking, or weight. It also requires that the contractors include a similar provision in all subcontracts that they execute for City work or programs.

In addition the City Non-Discrimination Ordinance requires that all contractors proposing to do business with the City of Ann Arbor must satisfy the contract compliance administrative policy adopted by the City Administrator. A copy of that policy may be obtained from the Purchasing Manager

The Contractor agrees:

- (a) To comply with the terms of the City of Ann Arbor's Non-Discrimination Ordinance and contract compliance administrative policy, including but not limited to an acceptable affirmative action program if applicable.
- (b) To post the City of Ann Arbor's Non-Discrimination Ordinance Notice in every work place or other location in which employees or other persons are contracted to provide services under a contract with the City.
- (c) To provide documentation within the specified time frame in connection with any workforce verification, compliance review or complaint investigation.
- (d) To permit access to employees and work sites to City representatives for the purposes of monitoring compliance, or investigating complaints of non-compliance.

The undersigned states that he/she has the requisite authority to act on behalf of his/her employer in these matters and has offered to provide the services in accordance with the terms of the Ann Arbor Non-Discrimination Ordinance. The undersigned certifies that he/she has read and is familiar with the terms of the Non-Discrimination Ordinance, obligates the Contractor to those terms and acknowledges that if his/her employer is found to be in violation of Ordinance it may be subject to civil penalties and termination of the awarded contract.

Fonson Company, Inc.

Company Name



Signature of Authorized Representative

04/06/2026

Date

Brendan Fons, Secretary

Print Name and Title

7644 Whitmore Lake Rd. Brighton, MI 48116

Address, City, State, Zip

810.231.5188 estimating@fonsoninc.com

Phone/Email Address

Questions about the Notice or the City Administrative Policy, Please contact:

Procurement Office of the City of Ann Arbor
(734) 794-6500

ATTACHMENT I

CITY OF ANN ARBOR NON-DISCRIMINATION ORDINANCE

Relevant provisions of Chapter 112, Nondiscrimination, of the Ann Arbor City Code are included below.
You can review the entire ordinance at www.a2gov.org/humanrights.

Intent: It is the intent of the city that no individual be denied equal protection of the laws; nor shall any individual be denied the enjoyment of his or her civil or political rights or be discriminated against because of actual or perceived age, arrest record, color, disability, educational association, familial status, family responsibilities, gender expression, gender identity, genetic information, height, HIV status, marital status, national origin, political beliefs, race, religion, sex, sexual orientation, source of income, veteran status, victim of domestic violence or stalking, or weight.

Discriminatory Employment Practices: No person shall discriminate in the hire, employment, compensation, work classifications, conditions or terms, promotion or demotion, or termination of employment of any individual. No person shall discriminate in limiting membership, conditions of membership or termination of membership in any labor union or apprenticeship program.

Discriminatory Effects: No person shall adopt, enforce or employ any policy or requirement which has the effect of creating unequal opportunities according to actual or perceived age, arrest record, color, disability, educational association, familial status, family responsibilities, gender expression, gender identity, genetic information, height, HIV status, marital status, national origin, political beliefs, race, religion, sex, sexual orientation, source of income, veteran status, victim of domestic violence or stalking, or weight for an individual to obtain housing, employment or public accommodation, except for a bona fide business necessity. Such a necessity does not arise due to a mere inconvenience or because of suspected objection to such a person by neighbors, customers or other persons.

Nondiscrimination by City Contractors: All contractors proposing to do business with the City of Ann Arbor shall satisfy the contract compliance administrative policy adopted by the City Administrator in accordance with the guidelines of this section. All city contractors shall ensure that applicants are employed and that employees are treated during employment in a manner which provides equal employment opportunity and tends to eliminate inequality based upon any classification protected by this chapter. All contractors shall agree not to discriminate against an employee or applicant for employment with respect to hire, tenure, terms, conditions, or privileges of employment, or a matter directly or indirectly related to employment, because of any applicable protected classification. All contractors shall be required to post a copy of Ann Arbor's Non-Discrimination Ordinance at all work locations where its employees provide services under a contract with the city.

Complaint Procedure: If any individual believes there has been a violation of this chapter, he/she may file a complaint with the City's Human Rights Commission. The complaint must be filed within 180 calendar days from the date of the individual's knowledge of the allegedly discriminatory action or 180 calendar days from the date when the individual should have known of the allegedly discriminatory action. A complaint that is not filed within this timeframe cannot be considered by the Human Rights Commission. To file a complaint, first complete the complaint form, which is available at www.a2gov.org/humanrights. Then submit it to the Human Rights Commission by e-mail (hrc@a2gov.org), by mail (Ann Arbor Human Rights Commission, PO Box 8647, Ann Arbor, MI 48107), or in person (City Clerk's Office). For further information, please call the commission at 734-794-6141 or e-mail the commission at hrc@a2gov.org.

Private Actions For Damages or Injunctive Relief: To the extent allowed by law, an individual who is the victim of discriminatory action in violation of this chapter may bring a civil action for appropriate injunctive relief or damages or both against the person(s) who acted in violation of this chapter.

THIS IS AN OFFICIAL GOVERNMENT NOTICE AND
MUST BE DISPLAYED WHERE EMPLOYEES CAN READILY SEE IT.

MICHIGAN DEPARTMENT OF TRANSPORTATION CERTIFIED PAYROLL

COMPLETION OF CERTIFIED PAYROLL FORM FULFILLS THE MINIMUM MDOT PREVAILING WAGE REQUIREMENTS

(1) NAME OF CONTRACTOR / SUBCONTRACTOR (CIRCLE ONE) (2) ADDRESS

(3) PAYROLL NO. (4) FOR WEEK ENDING (5) PROJECT AND LOCATION (6) CONTRACT ID

(a)	(b)	(c)	(d) DAY AND DATE							(e)	(f)	(g)	(h)	(i)	(j) DEDUCTIONS						(k)
															TOTAL HOURS ON PROJECT	PROJECT RATE OF PAY	PROJECT RATE OF FRINGE PAY	GROSS PROJECT EARNED	GROSS WEEKLY EARNED	TOTAL WEEKLY HOURS WORKED ALL JOBS	
EMPLOYEE INFORMATION	WORK CLASSIFICATION	Hour Type	HOURS WORKED ON PROJECT							TOTAL HOURS ON PROJECT	PROJECT RATE OF PAY	PROJECT RATE OF FRINGE PAY	GROSS PROJECT EARNED	GROSS WEEKLY EARNED	TOTAL WEEKLY HOURS WORKED ALL JOBS	FICA	FEDERAL	STATE	OTHER	TOTAL DEDUCT	TOTAL WEEKLY WAGES PAID FOR ALL JOBS
NAME:									0				\$0.00							\$0.00	\$0.00
ETH#GEN: ID #:	GROUP/CLASS #:	S							0											\$0.00	\$0.00
NAME:									0				\$0.00							\$0.00	\$0.00
ETH#GEN: ID #:	GROUP/CLASS #:	S							0											\$0.00	\$0.00
NAME:									0				\$0.00							\$0.00	\$0.00
ETH#GEN: ID #:	GROUP/CLASS #:	S							0											\$0.00	\$0.00
NAME:									0				\$0.00							\$0.00	\$0.00
ETH#GEN: ID #:	GROUP/CLASS #:	S							0											\$0.00	\$0.00
NAME:									0				\$0.00							\$0.00	\$0.00
ETH#GEN: ID #:	GROUP/CLASS #:	S							0											\$0.00	\$0.00
NAME:									0				\$0.00							\$0.00	\$0.00
ETH#GEN: ID #:	GROUP/CLASS #:	S							0											\$0.00	\$0.00
NAME:									0				\$0.00							\$0.00	\$0.00
ETH#GEN: ID #:	GROUP/CLASS #:	S							0											\$0.00	\$0.00
NAME:									0				\$0.00							\$0.00	\$0.00

Date _____

I, _____ (Name of Signatory Party) _____ (Title)

do hereby state:

(1) That I pay or supervise the payment of the persons employed by

_____ on the _____ (Contractor or Subcontractor)
 _____; that during the payroll period commencing on the _____ (Building or Work)
 _____ day of _____, _____, and ending the _____ day of _____, _____,
 all persons employed on said project have been paid the full weekly wages earned, that no rebates have been or will be made either directly or indirectly to or on behalf of said

_____ from the full _____ (Contractor or Subcontractor)

weekly wages earned by any person and that no deductions have been made either directly or indirectly from the full wages earned by any person, other than permissible deductions as defined in Regulations, Part 3 (29 C.F.R. Subtitle A), issued by the Secretary of Labor under the Copeland Act, as amended (48 Stat. 948, 63 Stat. 108, 72 Stat. 967; 76 Stat. 357; 40 U.S.C. § 3145), and described below:

(2) That any payrolls otherwise under this contract required to be submitted for the above period are correct and complete; that the wage rates for laborers or mechanics contained therein are not less than the applicable wage rates contained in any wage determination incorporated into the contract; that the classifications set forth therein for each laborer or mechanic conform with the work he performed.

(3) That any apprentices employed in the above period are duly registered in a bona fide apprenticeship program registered with a State apprenticeship agency recognized by the Bureau of Apprenticeship and Training, United States Department of Labor, or if no such recognized agency exists in a State, are registered with the Bureau of Apprenticeship and Training, United States Department of Labor.

(4) That:

(a) WHERE FRINGE BENEFITS ARE PAID TO APPROVED PLANS, FUNDS, OR PROGRAMS

- in addition to the basic hourly wage rates paid to each laborer or mechanic listed in the above referenced payroll, payments of fringe benefits as listed in the contract have been or will be made to appropriate programs for the benefit of such employees, except as noted in section 4(c) below.

(b) WHERE FRINGE BENEFITS ARE PAID IN CASH

- Each laborer or mechanic listed in the above referenced payroll has been paid, as indicated on the payroll, an amount not less than the sum of the applicable basic hourly wage rate plus the amount of the required fringe benefits as listed in the contract, except as noted in section 4(c) below.

(c) EXCEPTIONS

EXCEPTION (CRAFT)	EXPLANATION
REMARKS:	
NAME AND TITLE	SIGNATURE
THE WILLFUL FALSIFICATION OF ANY OF THE ABOVE STATEMENTS MAY SUBJECT THE CONTRACTOR OR SUBCONTRACTOR TO CIVIL OR CRIMINAL PROSECUTION. SEE SECTION 1001 OF TITLE 18 AND SECTION 231 OF TITLE 31 OF THE UNITED STATES CODE.	