

# LEGEND

- //—//— FENCE
- F FOUND IRON PIPE
- fpk FOUND P.K.
- S SET IRON ROD
- FIR FOUND IRON ROD
- (M) MEASURED
- (R) RECORDED
- SECTION CORNER
- NE CORNER SECTION 36 T2S, R5E
- N61°13'20"E 37.19'
- N61°13'20"E 330.71'

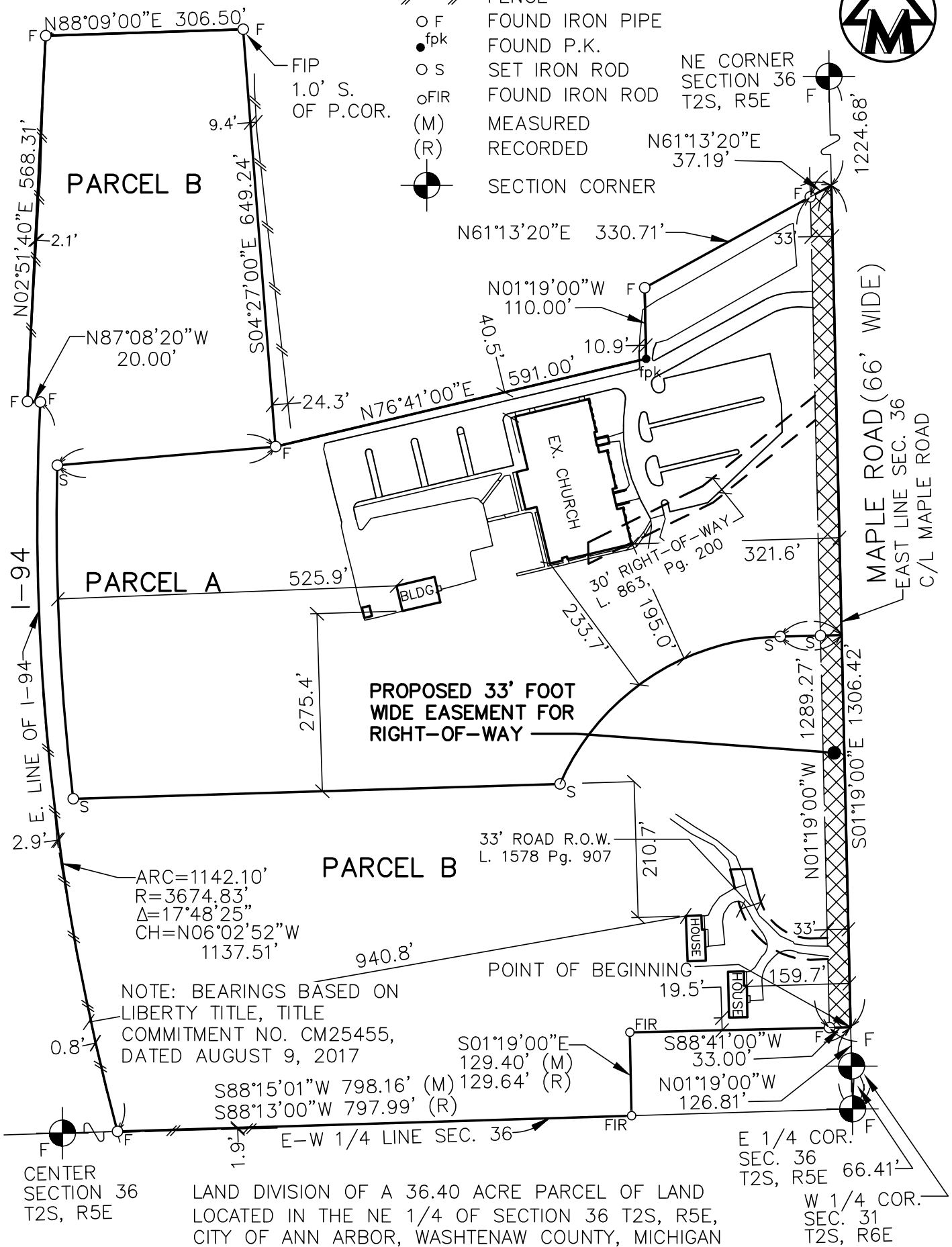

CLIENT: ARCO CONSTRUCTION	DATE: 11/8/17
JOB NO.: <b>17255</b>	SHEET 1 OF 2
SECTION: 36 TOWN: 2S RANGE: 5E	SCALE: 1in. = 200 ft.
CITY OF ANN ARBOR	BOOK:
WASHTENAW COUNTY, MICHIGAN	BY: KMW, DAG
 <b>MIDWESTERN</b> <b>CONSULTING</b> 3815 Plaza Drive Ann Arbor, Michigan 48108 (734) 995-0200 • www.midwesternconsulting.com Land Development • Land Survey • Institutional • Municipal Wireless Communications • Transportation • Landfill Services	

EXHIBIT A

PATRICK L. HASTINGS  
 PROFESSIONAL LAND SURVEYOR  
 NO. 37277

I HEREBY CERTIFY THAT I HAVE SURVEYED AND MAPPED THE LAND ABOVE PLATTED AND/OR DESCRIBED ON DECEMBER 29, 2016 AND THAT THE RATIO OF CLOSURE ON THE UNADJUSTED FIELD OBSERVATIONS OF SUCH SURVEY WAS 1/5000 AND THAT ALL OF THE REQUIREMENTS OF P.A. 132 1970, AS AMENDED, HAVE BEEN COMPLIED WITH.