

CERTIFICATE OF SURVEY

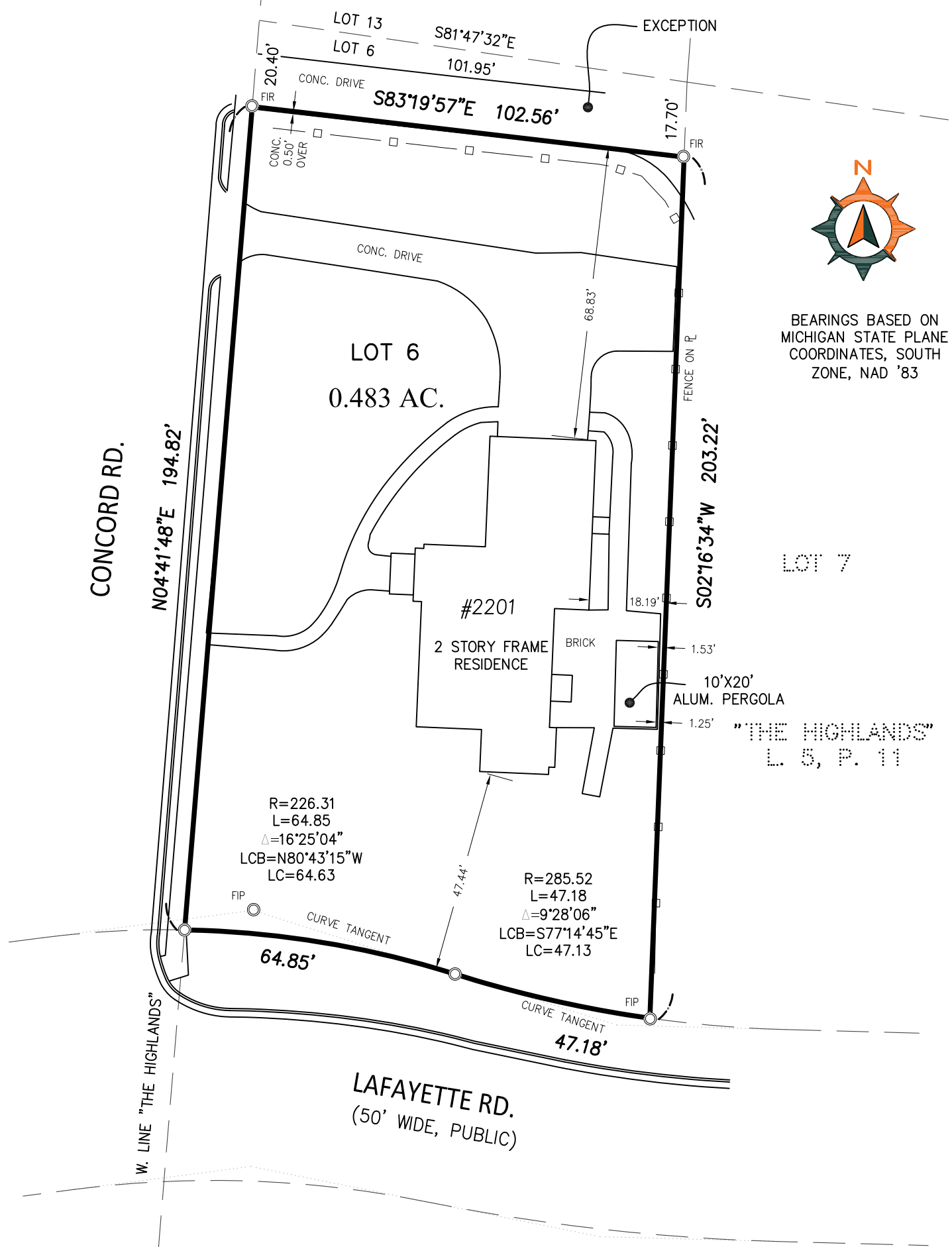

BEARINGS BASED ON  
MICHIGAN STATE PLANE  
COORDINATES, SOUTH  
ZONE, NAD '83

LOT 7

"THE HIGHLANDS"  
L. 5, P. 11

CLIENT: KUMAR SAURABH

BOUNDARY SURVEY

#2201 LAFAYETTE  
IN THE SW 1/4 OF  
SECTION 27, T2S, R6E  
CITY OF ANN ARBOR,  
WASHTENAW COUNTY,  
STATE OF MICHIGAN.

LEGEND:

- SECTION CORNER
- FIP FOUND IRON PIPE
- FIR FOUND IRON ROD
- FMN FOUND MAG NAIL
- FCM FOUND MONUMENT
- S SET IRON PIPE
- W SET WOOD LATH
- (R) RECORDED
- (C) CALCULATED



6653 Schneider Rd. • Manchester, MI • 48158

(734) 669-2960 • arborlandinc.com

JOB NO.: 20925 DATE: 9-2-2025

FLD. BOOK: 25-4 REVISED: -

SHEET 1 OF 2 BY: KJG

SCALE: 1" = 30'

PER WARRANTY DEED, L. 5548, P. 397  
 Lot 6, "The Highlands Subdivision", as recorded in Liber 5 of Plats, Page 11, Washtenaw County Records Excepting the following: Commencing at the Northwest corner of Lot 6 for a POINT OF BEGINNING; thence South along the West line of Lot 6 20.4 feet; thence East to a point on the East line of Lot 6, 17.7 feet South of the Northeast corner; thence North 17.7 feet to the Northeast corner of Lot 6; thence West along the North line of Lot 6 to the POINT OF BEGINNING



#2201 LAFAYETTE  
IN THE SW 1/4 OF  
SECTION 27, T2S, R6E  
CITY OF ANN ARBOR,  
WASHTENAW COUNTY,  
STATE OF MICHIGAN.

	SECTION CORNER
 FIP	FOUND IRON PIPE
 FIR	FOUND IRON ROD
 FMN	FOUND MAG NAIL
 FCM	FOUND MONUMENT
 S	SET IRON PIPE
	SET WOOD LATH
(R)	RECORDED
(C)	CALCULATED



(734) 669-2960 • [arborlandinc.com](http://arborlandinc.com)

SHEET 2 OF 2	BY: KJG
--------------	---------

SCALE: 1" = 30'

