

WASHTENAW COUNTY

2021

APPORTIONMENT REPORT



IN COMPLIANCE WITH PUBLIC ACT 35 OF 2001

**Prepared by: Washtenaw County Equalization Department
Raman Patel, Director**



EQUALIZATION AND PROPERTY DESCRIPTION DEPARTMENT

200 NORTH MAIN STREET
ANN ARBOR, MICHIGAN 48107-8645

SUITE 210
(734) 994-2511

P.O. BOX 8645
FAX (734) 222-6589

DIRECTOR
Raman A. Patel, CAE, SRA, MMAO,

November 17, 2021

Honorable Chairperson and Members
Washtenaw County Board of Commissioners

This Final Apportionment Report is presented in compliance with Section 211.37; Act 135 Michigan Compiled Laws as amended by Act No. 35, Public Acts of 2001, and upon its adoption shall be the total Tax levy for 2021.

We have received the required form L-4029 (Tax Rate Request) from each taxing jurisdiction that complies with Article 9, Section 31 of the State Constitution. These forms were reviewed and verified by this office. The 2021 Special Assessments for Drains, Public Works and Road Commission are also included in this report.

If any changes allowed by legislation or election occur after this date adjustments will be made and this report will be amended.

Respectfully submitted,

A handwritten signature in black ink, appearing to read "Raman Patel".

Raman Patel,
Equalization Director

**ANALYSIS OF TAXABLE VALUATIONS AND MILLS APPORTIONED BY THE COUNTY BOARD OF COMMISSIONERS
FOR THE COUNTY OF WASHTENAW FOR THE YEAR 2021**

SPECIAL ASSESSMENTS

UNIT OF GOVERNMENT	DRAIN / DPW	ROAD COMMISSION
TOWNSHIPS :		
Ann Arbor	\$1,314.22	
Augusta	\$307,673.17	
Bridgewater	\$179,735.99	
Dexter	\$287,805.04	\$38,163.20
Freedom	\$67,523.32	
Lima	\$82,658.11	
Lodi	\$45,652.73	\$70,887.91
Lyndon	\$71,077.65	
Manchester	\$60,445.45	
Northfield	\$112,915.94	
Pittsfield	\$442,788.50	
Salem	\$30,918.56	
Saline	\$18,836.75	
Scio	\$37,097.66	\$56,975.01
Sharon	\$5,029.89	
Superior	\$106,299.81	
Sylvan	\$0.00	
Webster	\$23,040.09	
York	\$51,968.75	\$55,375.71
Ypsilanti	\$409,882.35	
CITIES :		
Ann Arbor	\$1,461,494.20	
Chelsea	\$249,884.55	
Dexter	\$0.00	
Milan	\$10,033.88	
Saline	\$7,972.59	
Ypsilanti	\$5,547.76	
VILLAGES :		
Barton Hills	\$0.00	
Manchester	\$875.55	
TOTAL	\$4,078,472.51	\$221,401.83

CERTIFICATION:

I hereby certify that this report is a true statement of the taxable valuations of each assessing district and of all ad valorem millages apportioned by the County Board of Commissioners of the County of Washtenaw for the year 2021.

Raman Patel NCM-40-4

2021

Raman Patel, Equalization Director

DEPARTMENT OF TREASURY
STATE TAX COMMISSION
TREASURY BUILDING
LANSING, MI 48922

This report is issued under the authority of P.A. 282 of 1905 as amended by P.A. 35 of 2001. Filing of this report is mandatory. Failure to complete and file this report may result in a penalty of \$100.

2021 MILLAGE RATES BY JURISDICTION

WASHTENAW COUNTY MILLAGE RATES			TOTAL 2021												
UNIT NAME	SCHOOL NAME	S.D. #	COUNTY RATE	CVT RATE	SCHOOL OPER	STATE ED.	SUPL. MILL.	LOCAL ENHANC.	SCHOOL DEBT	C.C. RATE	ISD RATE	LIBRARY RATE	TOTAL RATE	TOTAL HOMESTEAD	TOTAL NON-HOME
ANN ARBOR CITY	ANN ARBOR	81010	7.0856	17.5077	18.0000	6.0000	2.8267	2.4239	4.1000	3.3759	5.6417	1.8333	68.7948	50.7948	65.9681
CHELSEA CITY	CHELSEA	81040	7.0856	15.5298	18.0000	6.0000	0.0000	0.9070	6.9500	3.3759	5.6417	2.5036	65.9936	47.9936	65.9936
DEXTER CITY	DEXTER	81050	7.0856	15.3062	18.0000	6.0000	0.0000	0.0000	8.5000	3.3759	5.6417	1.4681	65.3775	47.3775	65.3775
MILAN CITY	MILAN	81100	7.0856	17.2381	17.9694	6.0000	0.0000	0.0000	9.9000	3.3759	5.6417	1.7295	68.9402	50.9708	68.9402
SALINE CITY	SALINE	81120	7.0856	17.0493	18.0000	6.0000	0.0000	0.8370	8.0000	3.3759	5.6417	1.1415	67.1310	49.1310	67.1310
YPSILANTI CITY	YPSILANTI	81020	7.0856	33.0257	18.0000	6.0000	0.0000	2.9712	7.0000	3.3759	5.6417	2.4948	85.5949	67.5949	85.5949
			(NH)	(NH)	(NH)	(NH)		(NH)	(NH)	(NH)	(NH)	(NH)			
			(H)	(H)		(H)	(H)	(H)	(H)	(H)	(H)	(H)			
ANN ARBOR TWP	ANN ARBOR	81010	7.0856	4.9110	18.0000	6.0000	2.8267	2.4239	4.1000	3.3759	5.6417	1.8333	56.1981	38.1981	53.3714
AUGUSTA TWP	LINCOLN CONS MILAN	81070 81100	7.0856 7.0856	3.8938 3.8938	18.0000 17.9694	6.0000 6.0000	0.0000 0.0000	0.0952 0.0000	7.3500 9.9000	3.3759 3.3759	5.6417 5.6417	N/A N/A	51.4422 53.8664	33.4422 35.8970	51.4422 53.8664
BRIDGEWATER TWP	CLINTON MANCHESTER SALINE	46060 81080 81120	7.0856 7.0856 7.0856	1.3183 1.3183 1.3183	18.0000 18.0000 18.0000	6.0000 6.0000 6.0000	0.0000 0.0000 0.0000	1.9896 0.0000 0.8370	1.9000 8.5000 8.0000	3.3759 3.3759 3.3759	7.3092 5.6417 5.6417	1.0452 1.0452 1.1415	48.0238 50.9667 51.4000	30.0238 32.9667 33.4000	48.0238 50.9667 51.4000
DEXTER TWP	CHELSEA DEXTER PINCKNEY NEFF	81040 81050 47080 81043	7.0856 7.0856 7.0856 7.0856	4.5300 4.5300 4.5300 4.5300	18.0000 18.0000 18.0000 18.0000	6.0000 6.0000 6.0000 6.0000	0.0000 0.0000 0.0000 0.0000	0.9070 0.0000 0.0000 0.0000	6.9500 8.5000 7.5500 9.1600	3.3759 3.3759 3.3759 3.3759	5.6417 5.6417 3.2315 5.6417	2.5036 1.4681 2.5036 1.4681	54.9938 54.6013 52.2766 55.2613	36.9938 36.6013 34.2766 37.2613	54.9938 54.6013 52.2766 55.2613
FREEDOM TWP	CHELSEA DEXTER MANCHESTER SALINE DAVIS	81040 81050 81080 81120 81042	7.0856 7.0856 7.0856 7.0856 7.0856	1.2462 1.2462 1.2462 1.2462 1.2462	18.0000 18.0000 18.0000 18.0000 18.0000	6.0000 6.0000 6.0000 6.0000 6.0000	0.0000 0.0000 0.0000 0.0000 0.0000	0.9070 0.0000 0.0000 0.8370 0.9070	6.9500 8.5000 8.5000 8.0000 8.5000	3.3759 3.3759 3.3759 3.3759 3.3759	5.6417 5.6417 5.6417 5.6417 5.6417	1.0452 1.4681 1.0452 1.1415 1.0452	50.2516 51.3175 50.8946 51.3279 51.8016	32.2516 33.3175 32.8946 33.3279 33.8016	50.2516 51.3175 50.8946 51.3279 51.8016
LIMA TWP	CHELSEA DEXTER	81040 81050	7.0856 7.0856	3.1556 3.1556	18.0000 18.0000	6.0000 6.0000	0.0000 0.0000	0.9070 0.0000	6.9500 8.5000	3.3759 3.3759	5.6417 5.6417	2.5036 1.4681	53.6194 53.2269	35.6194 35.2269	53.6194 53.2269
LODI TWP	ANN ARBOR DEXTER SALINE	81010 81050 81120	7.0856 7.0856 7.0856	1.9278 1.9278 1.9278	18.0000 18.0000 18.0000	6.0000 6.0000 6.0000	2.8267 0.0000 0.0000	2.4239 0.0000 0.8370	4.1000 8.5000 8.0000	3.3759 3.3759 3.3759	5.6417 5.6417 5.6417	1.8333 1.4681 1.1415	53.2149 51.9991 52.0095	35.2149 33.9991 34.0095	50.3882 51.9991 52.0095
LYNDON TWP	CHELSEA STOCKBRIDGE	81040 33200	7.0856 7.0856	5.9241 5.9241	18.0000 18.0000	6.0000 6.0000	0.0000 0.0000	0.9070 0.0000	6.9500 3.9000	3.3759 3.3759	5.6417 6.2297	2.5036 2.5036	56.3879 53.0189	38.3879 35.0189	56.3879 53.0189
MANCHESTER TWP	CLINTON COLUMBIA MANCHESTER	46060 38040 81080	7.0856 7.0856 7.0856	2.0132 2.0132 2.0132	18.0000 18.0000 18.0000	6.0000 6.0000 6.0000	0.0000 0.0000 0.0000	1.9896 0.0000 0.0000	1.9000 2.8000 8.5000	3.3759 3.3759 3.3759	7.3092 8.7159 5.6417	1.0452 1.0452 1.0452	48.7187 49.0358 51.6616	30.7187 31.0358 33.6616	48.7187 49.0358 51.6616

2021 MILLAGE RATES BY JURISDICTION

WASHTENAW COUNTY MILLAGE RATES																
															TOTAL	2021
UNIT	SCHOOL	S.D.	COUNTY	CVT	SCHOOL	STATE	SUPL.	LOCAL	SCHOOL	C.C.	ISD	LIBRARY	TOTAL	TOTAL	TOTAL	
NAME	NAME	#	RATE	RATE	OPER	ED.	MILL.	ENHANC.	DEBT	RATE	RATE	RATE	RATE	HOMESTEAD	NON-HOME	
NORTHFIELD TWP	ANN ARBOR	81010	7.0856	7.6147	18.0000	6.0000	2.8267	2.4239	4.1000	3.3759	5.6417	1.2063	58.2748	40.2748	55.4481	
	DEXTER	81050	7.0856	7.6147	18.0000	6.0000	0.0000	0.0000	8.5000	3.3759	5.6417	2.6744	58.8923	40.8923	58.8923	
	SOUTH LYON	63240	7.0856	7.6147	18.0000	6.0000	0.0000	0.0000	7.0000	1.5057	3.2012	1.2063	51.6135	33.6135	51.6135	
	WHITMORE LAKE	81140	7.0856	7.6147	18.0000	6.0000	0.0000	1.9356	8.3900	3.3759	5.6417	1.2063	59.2498	41.2498	59.2498	
PITTSFIELD TWP	ANN ARBOR	81010	7.0856	7.4085	18.0000	6.0000	2.8267	2.4239	4.1000	3.3759	5.6417	1.8333	58.6956	40.6956	55.8689	
	MILAN	81100	7.0856	7.4085	17.9694	6.0000	0.0000	0.0000	9.9000	3.3759	5.6417	N/A	57.3811	39.4117	57.3811	
	SALINE	81120	7.0856	7.4085	18.0000	6.0000	0.0000	0.8370	8.0000	3.3759	5.6417	1.1415	57.4902	39.4902	57.4902	
SALEM TWP	ANN ARBOR	81010	7.0856	0.0000	18.0000	6.0000	2.8267	2.4239	4.1000	3.3759	5.6417	1.8333	51.2871	33.2871	48.4604	
	PLYMOUTH SCC	82100	7.0856	0.0000	18.0000	6.0000	0.0000	0.0000	4.0000	2.2700	5.4520	1.5285	44.3361	26.3361	44.3361	
	PLYMOUTH WCC	82101	7.0856	0.0000	18.0000	6.0000	0.0000	0.0000	4.0000	3.3759	5.4520	1.5285	45.4420	27.4420	45.4420	
	SOUTH LYON WCC	63240	7.0856	0.0000	18.0000	6.0000	0.0000	0.0000	7.0000	3.3759	3.2012	1.5285	46.1912	28.1912	46.1912	
	SOUTH LYON OCC	63241	7.0856	0.0000	18.0000	6.0000	0.0000	0.0000	7.0000	1.5057	3.2012	1.5285	44.3210	26.3210	44.3210	
	NORTHVILLE	82390	7.0856	0.0000	18.0000	6.0000	0.0000	0.9416	3.6400	2.2700	5.4520	1.5285	44.9177	26.9177	44.9177	
SALINE TWP	CLINTON	46060	7.0856	1.9135	18.0000	6.0000	0.0000	1.9896	1.9000	3.3759	7.3092	N/A	47.5738	29.5738	47.5738	
	MILAN	81100	7.0856	1.9135	17.9694	6.0000	0.0000	0.0000	9.9000	3.3759	5.6417	N/A	51.8861	33.9167	51.8861	
	SALINE	81120	7.0856	1.9135	18.0000	6.0000	0.0000	0.8370	8.0000	3.3759	5.6417	1.1415	51.9952	33.9952	51.9952	
SCIO TWP	ANN ARBOR	81010	7.0856	2.3884	18.0000	6.0000	2.8267	2.4239	4.1000	3.3759	5.6417	1.8333	53.6755	35.6755	50.8488	
	DEXTER	81050	7.0856	2.3884	18.0000	6.0000	0.0000	0.0000	8.5000	3.3759	5.6417	1.4681	52.4597	34.4597	52.4597	
SHARON TWP	CHELSEA	81040	7.0856	2.1254	18.0000	6.0000	0.0000	0.9070	6.9500	3.3759	5.6417	N/A	50.0856	32.0856	50.0856	
	GRASS LAKE	38050	7.0856	2.1254	18.0000	6.0000	0.0000	0.0000	7.6500	3.3759	8.7159	N/A	52.9528	34.9528	52.9528	
	MANCHESTER	81080	7.0856	2.1254	18.0000	6.0000	0.0000	0.0000	8.5000	3.3759	5.6417	N/A	50.7286	32.7286	50.7286	
	NAPOLEON	38130	7.0856	2.1254	18.0000	6.0000	0.0000	0.0000	3.8500	3.3759	8.7159	N/A	49.1528	31.1528	49.1528	
	HARGENRATER	81044	7.0856	2.1254	18.0000	6.0000	0.0000	0.9070	6.9500	3.3759	5.6417	N/A	50.0856	32.0856	50.0856	
SUPERIOR TWP	ANN ARBOR	81010	7.0856	6.9791	18.0000	6.0000	2.8267	2.4239	4.1000	3.3759	5.6417	1.8333	58.2662	40.2662	55.4395	
	PLYMOUTH WCC	82100	7.0856	6.9791	18.0000	6.0000	0.0000	0.0000	4.0000	3.3759	5.4520	2.4948	53.3874	35.3874	53.3874	
	WILLOW RUN	81150	7.0856	6.9791	18.0000	6.0000	0.0000	2.9712	13.0000	3.3759	5.6417	2.4948	65.5483	47.5483	65.5483	
	YPSILANTI	81020	7.0856	6.9791	18.0000	6.0000	0.0000	2.9712	7.0000	3.3759	5.6417	2.4948	59.5483	41.5483	59.5483	
	PLYMOUTH SCC	82100	7.0856	6.9791	18.0000	6.0000	0.0000	0.0000	4.0000	2.2700	5.4520	2.4948	52.2815	34.2815	52.2815	
	KHANNA	81013	7.0856	6.9791	18.0000	6.0000	2.8267	0.0000	7.0000	3.3759	5.6417	2.4948	59.4038	41.4038	56.5771	
	ST. HENRY	81014	7.0856	6.9791	18.0000	6.0000	2.8267	0.0000	7.0000	3.3759	5.6417	2.4948	59.4038	41.4038	56.5771	
	MACBRIDE	81016	7.0856	6.9791	18.0000	6.0000	2.8267	0.0000	7.0000	3.3759	5.6417	2.4948	59.4038	41.4038	56.5771	
	SMITH	81017	7.0856	6.9791	18.0000	6.0000	2.8267	0.0000	7.0000	3.3759	5.6417	2.4948	59.4038	41.4038	56.5771	
SYLVAN TWP	CHELSEA	81040	7.0856	7.7158	18.0000	6.0000	0.0000	0.9070	6.9500	3.3759	5.6417	2.5036	58.1796	40.1796	58.1796	

2021 MILLAGE RATES BY JURISDICTION

WASHTENAW COUNTY MILLAGE RATES														TOTAL 2021		
UNIT	SCHOOL	S.D.	COUNTY	CVT	SCHOOL	STATE	SUPL.	LOCAL	SCHOOL	C.C.	ISD	LIBRARY	TOTAL	TOTAL	TOTAL	
NAME	NAME	#	RATE	RATE	OPER	ED.	MILL.	ENHANC.	DEBT	RATE	RATE	RATE	RATE	HOMESTEAD	NON-HOME	
WEBSTER	ANN ARBOR	81010	7.0856	3.8217	18.0000	6.0000	2.8267	2.4239	4.1000	3.3759	5.6417	1.8333	55.1088	37.1088	52.2821	
TWP	DEXTER	81050	7.0856	3.8217	18.0000	6.0000	0.0000	0.0000	8.5000	3.3759	5.6417	1.4681	53.8930	35.8930	53.8930	
	PINCKNEY	47080	7.0856	3.8217	18.0000	6.0000	0.0000	0.0000	7.5500	3.3759	3.2315	N/A	49.0647	31.0647	49.0647	
	WHITMORE LAKE	81140	7.0856	3.8217	18.0000	6.0000	0.0000	1.9356	8.3900	3.3759	5.6417	N/A	54.2505	36.2505	54.2505	
YORK	LINCOLN CONS	81070	7.0856	2.2297	18.0000	6.0000	0.0000	0.0952	7.3500	3.3759	5.6417	N/A	49.7781	31.7781	49.7781	
TWP	MILAN	81100	7.0856	2.2297	17.9694	6.0000	0.0000	0.0000	9.9000	3.3759	5.6417	N/A	52.2023	34.2329	52.2023	
	SALINE	81120	7.0856	2.2297	18.0000	6.0000	0.0000	0.8370	8.0000	3.3759	5.6417	1.1415	52.3114	34.3114	52.3114	
YPSILANTI	LINCOLN CONS	81070	7.0856	15.5027	18.0000	6.0000	0.0000	0.0952	7.3500	3.3759	5.6417	2.4948	65.5459	47.5459	65.5459	
TWP	VAN BUREN	82430	7.0856	15.5027	18.0000	6.0000	0.0000	0.4838	2.9800	3.3759	5.4520	2.4948	61.3748	43.3748	61.3748	
	WILLOW RUN	81150	7.0856	15.5027	18.0000	6.0000	0.0000	2.9712	13.0000	3.3759	5.6417	2.4948	74.0719	56.0719	74.0719	
	YPSILANTI	81020	7.0856	15.5027	18.0000	6.0000	0.0000	2.9712	7.0000	3.3759	5.6417	2.4948	68.0719	50.0719	68.0719	
NOTE****	AD VALOREM DISTRICTS										DDA DISTRICTS		RATE			
	ANN ARBOR															
	LIBRARY	-----		1.8333		ANN ARBOR SCHOOLS							CHELSEA CITY		1.5884	
	CHELSEA	-----											MILAN CITY		1.3949	
	LIBRARY	-----		2.5036		CHELSEA SCHOOLS							YPSILANTI CITY		1.7306	
	DEXTER	-----														
	LIBRARY	-----		1.4681		DEXTER SCHOOLS										
	MANCHESTER	-----														
	LIBRARY	-----		1.0452		MANCHESTER SCHOOLS										
	MILAN	-----											A.A.A.T.A.		0.6862	
	LIBRARY	-----		1.7295		MILAN SCHOOLS							(IN AA CITY, YPSI CITY, YPSI TOWNSHIP)			
	NORTHFIELD TWP	-----														
	LIBRARY	-----		1.2063		NORTHFIELD TOWNSHIP										
	SALINE DISTRICT	-----											CHELSEA FIRE AUTHORITY		2.3743	
	LIBRARY	-----		1.1415		SALINE SCHOOLS							(IN CHELSEA CITY, LIMA, LYNDON, SYLVAN TWP)			
	SALEM/SOUTH LYON	-----														
	LIBRARY	-----		1.5285		SOUTH LYON SCHOOLS										
	YPSILANTI	-----											HURON CINTON METRO AUTHORITY		0.2089	
	LIBRARY	-----		2.4948		YPSILANTI SCHOOLS							(IN COUNTY RATE)			
				2.4948		(Superior Twp ONLY)										
VILLAGES				RATE												
													CURRENT TRANSFER DISTRICTS			
BARTON HILLS	ANN ARBOR	81010		10.3478									81013	KHANNA	ANN ARBOR OPERATING & S.F. + YPSI DEBT	
													81014	ST.HENRY	ANN ARBOR OPERATING & S.F. + YPSI DEBT	
MANCHESTER	MANCHESTER	81080		13.9701									81016	MACBRIDE	ANN ARBOR OPERATING & S.F. + YPSI DEBT	
													81017	SMITH	ANN ARBOR OPERATING & S.F. + YPSI DEBT	
													81042	DAVIS	CHELSEA OPERATING & S.F. + MANCHESTER DEBT	
			(NH)	=	NON -	HOMESTEAD							81043	NEFF	CHELSEA OPERATING & DEBT + DEXTER DEBT	
			(H)	=	HOMESTEAD ONLY								81044	HARGENRATER	CHELSEA OPERATING & DEBT	

Certification Statement

I hereby certify that this Statement Showing Mills Apportioned by the County Board of Commissioners and submitted to the State Tax Commission is a true statement of all ad valorem millages apportioned by the County Board of Commissioners of the

County of WASHTENAW for the year 2021

R. H. Atch

Signature of County Equalization Director

NOTARIZATION

Reyane Gallippo _____ Notary Public
Washtenaw _____ County, Michigan

STATE OF MICHIGAN

County of Washtenaw } SS

Subscribed before me this 5th

Day of October year 2021

My commission expires July 26, 2025

REYANNE GALLIPPO
NOTARY PUBLIC - STATE OF MICHIGAN
COUNTY OF WASHTENAW
My Commission Expires July 26, 2025
Acting in the County of Washtenaw

(A) County Name	(B) Taxable Value	(C) County Allocated Rate / SET	(D) Est. County Allocated / SET Tax Dollars	Total County Extra Voted Operating Rate	(F) Est. County EV Oper. Tax Dollars	(G) Total County Debt Rate	(H) Est. County Debt Tax Dollars	(I) Total Est. County Tax Dollars	(BB) Total RenZone Taxable Value
Washtenaw	19,118,703,352.00	4.3780	83,701,683.29	2.4987	47,771,904.06	0.0000	0.00	131,473,587.35	27,218,688.00
STATE ED. TAX	19,003,897,839.00	6.0000	114,023,387.03	0.0000	0.00	0.0000	0.00	0.00	0.00
(J) Local Unit Name Townships Cities Villages Listed Alphabetically	(K) Taxable Value	(L) Total Allocated / Charter Rate	(M) Est. Local Allocated / Charter Tax Dollars	Total Other Extra Voted / General Law Operating Rate	(O) Est. Local EV / GL Oper. Tax Dollars	(P) Total Debt Rate	(Q) Est. Local Debt Tax Dollars	(R) Total Est. Local Tax Dollars	(KK) Total RenZone Taxable Value
Ann Arbor	614,942,752.00	0.4000	245,977.10	4.5110	2,774,006.75	0.0000	0.00	3,019,983.85	0.00
Augusta	274,855,657.00	0.8069	221,781.03	3.0869	848,451.93	0.0000	0.00	1,070,232.96	0.00
Bridgewater	103,532,583.00	0.8183	84,720.71	0.5000	51,766.29	0.0000	0.00	136,487.00	0.00
Dexter	441,895,751.00	0.7733	341,717.98	3.7567	1,660,069.77	0.0000	0.00	2,001,787.75	0.00
Freedom	195,481,565.00	0.9965	194,797.38	0.2497	48,811.75	0.0000	0.00	243,609.13	0.00
Lima	266,735,680.00	0.7813	208,400.59	0.0000	0.00	0.0000	0.00	208,400.59	0.00
Lodi	489,806,665.00	0.9278	454,442.62	1.0000	489,806.66	0.0000	0.00	944,249.28	0.00
Lyndon	178,679,056.00	0.7042	125,825.79	0.0000	0.00	2.8456	508,449.12	634,274.91	0.00
Manchester	216,932,252.00	0.8820	191,334.25	1.1312	245,393.76	0.0000	0.00	436,728.01	0.00
Northfield	395,849,527.00	0.7573	299,776.85	6.1851	2,448,368.91	0.6723	266,129.64	3,014,275.40	0.00
Pittsfield	2,212,951,587.00	3.9923	8,834,766.62	3.4162	7,559,885.21	0.0000	0.00	16,394,651.83	0.00
Salem	424,791,548.00	0.0000	0.00	0.0000	0.00	0.0000	0.00	0.00	0.00
Saline	116,742,768.00	0.9135	106,644.52	1.0000	116,742.77	0.0000	0.00	223,387.29	0.00
Scio	1,465,862,936.00	0.9176	1,345,075.83	1.4708	2,155,991.21	0.0000	0.00	3,501,067.04	0.00
Sharon	108,285,026.00	0.8428	91,262.62	0.4826	52,258.35	0.8000	86,628.02	230,148.99	0.00
Superior	728,538,131.00	0.8003	583,049.07	6.1788	4,501,491.40	0.0000	0.00	5,084,540.47	0.00
Sylvan	225,738,120.00	0.9415	212,532.44	0.0000	0.00	4.4000	993,247.73	1,205,780.17	0.00
Webster	475,249,413.00	0.7442	353,680.61	3.0775	1,462,580.07	0.0000	0.00	1,816,260.68	0.00
York	510,067,331.00	0.8171	416,776.02	1.4126	720,521.11	0.0000	0.00	1,137,297.13	0.00
Ypsilanti	1,481,998,085.00	0.9925	1,470,883.10	13.8240	20,487,141.53	0.0000	0.00	21,958,024.63	27,218,688.00
Ann Arbor	6,684,030,058.00	5.8359	39,007,331.02	10.9856	73,428,080.61	0.0000	0.00	112,435,411.63	0.00
Saline	481,881,341.00	14.0023	6,747,447.10	2.6920	1,297,224.57	0.3550	171,067.88	8,215,739.55	0.00
Ypsilanti	357,431,161.00	17.6637	6,313,556.80	3.4914	1,247,935.16	11.1844	3,997,653.08	11,559,145.04	0.00
Milan	113,318,831.00	16.5000	1,869,760.71	0.7381	83,640.63	0.0000	0.00	1,953,401.34	0.00
Chelsea	286,461,971.00	11.2000	3,208,374.08	1.9555	560,176.38	0.0000	0.00	3,768,550.46	0.00
Dexter	266,643,557.00	10.8987	2,906,068.13	4.4075	1,175,231.48	0.0000	0.00	4,081,299.61	0.00
BARTON HILLS	65,873,359.00	10.3478	681,644.34	0.0000	0.00	0.0000	0.00	681,644.34	0.00
MANCHESTER	68,121,113.00	12.9368	881,269.21	0.0000	0.00	1.0333	70,389.55	951,658.76	0.00

(A) Local K12 School District Name	(B) Total Taxable Value	(C) Total NonHomestead Taxable Value	(D) Total Commercial Personal Taxable Value	(E) HH / Supplemental Rate	(F) Est. HH / Supplemental Tax Dollars	(G) Non Homestead Operating Rate	(H) Est. NH Operating Tax Dollars	(I) Total Debt / Sinking Fund / Bldg Site Rate	(J) Est. Debt / Sinking Fund / Bldg Site Tax Dollars	(K) Total Recreational Rate	(L) Est. Recreational Tax Dollars	(M) Total Est. Local K12 School Tax Dollars	(BB) Total RenZone Taxable Value	Non Homestead Comm.Pers. Operating Rate
ANN ARBOR PUBLIC SCHOOLS	10,411,979,050.00	4,375,455,566.00	308,869,143.00	2.8267	17,063,440.93	18.0000	81,484,495.45	6.5239	67,926,710.12	0.0000	0.00	166,474,646.50	0.00	8.8267
CHELSEA SCHOOL DISTRICT	1,013,035,070.00	294,117,547.00	6,817,895.00	0.0000	0.00	18.0000	5,335,023.22	7.8570	7,959,416.54	0.0000	0.00	13,294,439.76	0.00	6.0000
CLINTON COMMUNITY SCHOOLS	72,021,368.00	10,202,837.00	532,900.00	0.0000	0.00	18.0000	186,848.47	3.8896	280,134.31	0.0000	0.00	466,982.78	0.00	6.0000
COLUMBIA SCHOOL DISTRICT	13,723,188.00	3,353,917.00	0.00	0.0000	0.00	18.0000	60,370.51	2.8000	38,424.93	0.0000	0.00	98,795.44	0.00	6.0000
DEXTER COMMUNITY SCHOOL DIST	1,440,573,122.00	297,059,427.00	12,295,679.00	0.0000	0.00	18.0000	5,420,843.76	8.5000	12,244,871.54	0.0000	0.00	17,665,715.30	0.00	6.0000
GRASS LAKE COMMUNITY SCHOOLS	2,164,210.00	52,215.00	0.00	0.0000	0.00	18.0000	939.87	7.6500	16,556.21	0.0000	0.00	17,496.08	0.00	6.0000
LINCOLN CONS SCHOOL DISTRICT	888,051,122.00	166,026,501.00	3,842,000.00	0.0000	0.00	18.0000	3,011,529.02	7.3500	6,527,175.75	0.0952	84,542.47	9,623,247.24	0.00	6.0000
MANCHESTER COMMUNITY SCH DST	459,440,061.00	146,973,081.00	2,806,219.00	0.0000	0.00	18.0000	2,662,352.77	8.5000	3,905,240.52	0.0000	0.00	6,567,593.29	0.00	6.0000
MILAN AREA SCHOOLS	375,311,834.00	140,629,007.00	4,457,753.00	0.0000	0.00	17.9694	2,553,628.99	9.9000	3,715,587.16	0.0000	0.00	6,269,216.15	0.00	5.9694
NAPOLEON COMMUNITY SCHOOLS	168,744.00	23,364.00	0.00	0.0000	0.00	18.0000	420.55	3.8500	649.66	0.0000	0.00	1,070.21	0.00	6.0000
NORTHVILLE PUBLIC SCHOOLS	30,685,459.00	11,381,441.00	1,151,000.00	0.0000	0.00	18.0000	211,771.94	4.5816	140,588.50	0.0000	0.00	352,360.44	0.00	6.0000
PINKNEY COMMUNITY SCHOOLS	33,839,534.00	10,259,427.00	161,824.00	0.0000	0.00	18.0000	185,640.63	7.5500	255,488.48	0.0000	0.00	441,129.11	0.00	6.0000
PLYMOUTH CANTON COMM SCHS W/SCC	63,402,908.00	10,252,765.00	423,560.00	0.0000	0.00	18.0000	187,091.13	4.0000	253,611.63	0.0000	0.00	440,702.76	0.00	6.0000
PLYMOUTH CANTON COMM SCHS W/WCC	96,563,542.00	23,946,548.00	1,008,330.00	0.0000	0.00	18.0000	437,087.84	4.0000	386,254.17	0.0000	0.00	823,342.01	0.00	6.0000
SALINE AREA SCHOOL DISTRICT	1,988,181,976.00	426,081,083.00	36,789,113.00	0.0000	0.00	18.0000	7,890,194.17	8.3446	16,590,583.32	0.4924	978,980.80	25,459,758.29	0.00	6.0000
SOUTH LYON COMMUNITY SCHOOLS W/OCC	119,399,396.00	22,228,154.00	359,600.00	0.0000	0.00	18.0000	402,264.37	7.0000	835,795.77	0.0000	0.00	1,238,060.14	0.00	6.0000
SOUTH LYON COMMUNITY SCHOOLS W/WCC	216,098,560.00	31,496,469.00	863,550.00	0.0000	0.00	18.0000	572,117.74	7.0000	1,512,689.92	0.0000	0.00	2,084,807.66	0.00	6.0000
STOCKBRIDGE COMM SCHOOLS	35,200,615.00	18,198,904.00	0.00	0.0000	0.00	18.0000	327,580.27	3.9000	137,282.40	0.0000	0.00	464,862.67	0.00	6.0000
TR-DAVIS/CHELSEA	562,541.00	0.00	0.00	0.0000	0.00	18.0000	0.00	9.4070	5,291.82	0.0000	0.00	5,291.82	0.00	6.0000
TR-HENRY YPI/AA	143,514.00	0.00	0.00	2.8267	405.67	18.0000	0.00	7.0000	1,004.60	0.0000	0.00	1,410.27	0.00	8.8267
TR-KNANNA YPI/AA	102,355.00	0.00	0.00	2.8267	289.33	18.0000	0.00	7.0000	716.49	0.0000	0.00	1,005.82	0.00	8.8267
TR-MACBRIDE YPI/AA	146,683.00	0.00	0.00	2.8267	414.63	18.0000	0.00	7.0000	1,026.78	0.0000	0.00	1,441.41	0.00	8.8267
TR-MANCH/CHELS	246,807.00	0.00	0.00	0.0000	0.00	18.0000	0.00	7.8570	1,939.16	0.0000	0.00	1,939.16	0.00	6.0000
TR-NEFF/DEXTER	148,996.00	0.00	0.00	0.0000	0.00	18.0000	0.00	9.1600	1,364.80	0.0000	0.00	1,364.80	0.00	6.0000
TR-SMITH YPI/AA	145,805.00	0.00	0.00	2.8670	418.02	18.0000	0.00	7.0000	1,020.63	0.0000	0.00	1,438.65	0.00	8.8670
VAN BUREN PUB SCHOOLS	118,024,247.00	75,051,016.00	4,250,200.00	0.0000	0.00	18.0000	1,376,419.49	3.4638	501,444.79	0.0000	0.00	1,877,864.28	26,743,000.00	6.0000
WHITMORE LAKE PUB SCH DIST	291,872,045.00	87,073,311.00	2,904,000.00	0.0000	0.00	18.0000	1,584,743.60	9.3505	2,729,149.56	0.9751	284,604.43	4,598,497.59	0.00	6.0000
YPSILANTI SCHOOL DISTRICT	1,008,899,581.00	465,004,620.00	31,384,495.00	0.0000	0.00	18.0000	8,558,390.13	9.9712	10,059,939.50	0.0000	0.00	18,618,329.63	0.00	6.0000
YPSILANTI SD (WILLOW RUN DEBT)	438,571,019.00	153,627,923.00	5,904,970.00	0.0000	0.00	18.0000	2,800,732.43	15.9712	7,012,102.77	0.0000	0.00	9,812,835.20	475,688.00	6.0000

(A) Authority (Dist. Libraries, DDAs, Transit, Metro, Fire, etc.)	(B) Taxable Value	(C) Total Operating Rate	(D) Est. Authority Oper. Tax Dollars	(E) Total Debt Rate	(F) Est. Authority Debt Tax Dollars	(G) Est. Total Authority Tax Dollars	(H) Total RenZone Taxable Value
DDA - CHELSEA	16,063,641.00	1.5884	25,515.49	0.0000	0.00	25,515.49	0.00
DDA - MILAN WASHTENAW CO.	4,037,250.00	1.3949	5,631.56	0.0000	0.00	5,631.56	0.00
DDA - YPSILANTI	27,407,278.00	1.7306	47,431.04	0.0000	0.00	47,431.04	0.00
FIRE - CHELSEA AUTH.	957,614,827.00	2.3743	2,273,664.88	0.0000	0.00	2,273,664.88	0.00
HCMA - WASHTENAW CO. HURON CLINTON METRO AUTH.	19,118,703,352.00	0.2089	3,993,897.13	0.0000	0.00	3,993,897.13	27,218,688.00
LIBRARY - ANN ARBOR DIST.	10,390,286,123.00	1.8333	19,048,511.55	0.0000	0.00	19,048,511.55	0.00
LIBRARY - CHELSEA DIST.	1,015,974,656.00	1.9036	1,934,009.36	0.6000	609,584.79	2,543,594.15	0.00
LIBRARY - DEXTER DIST. WASHTENAW CO.	1,440,722,118.00	1.0881	1,567,649.74	0.3800	547,474.40	2,115,124.14	0.00
LIBRARY - MANCHESTER DIST.	489,696,527.00	1.0452	511,830.81	0.0000	0.00	511,830.81	0.00
LIBRARY - MILAN DIST. WASHTENAW CO.	113,318,831.00	1.7295	195,984.92	0.0000	0.00	195,984.92	0.00
LIBRARY - NORTHFIELD DIST.	395,849,527.00	1.2063	477,513.28	0.0000	0.00	477,513.28	0.00
LIBRARY - SALEM/S.LYON WASHTENAW CO.	400,619,539.00	1.5285	612,346.97	0.0000	0.00	612,346.97	0.00
LIBRARY - SALINE DIST.	1,988,181,976.00	1.1415	2,269,509.73	0.0000	0.00	2,269,509.73	0.00
LIBRARY - YPSI /SUPERIOR TWP	386,695,224.00	2.4948	964,727.24	0.0000	0.00	964,727.24	0.00
LIBRARY - YPSILANTI DIST.	1,839,429,246.00	2.4948	4,589,008.08	0.0000	0.00	4,589,008.08	27,218,688.00
TRANSIT - ANN ARBOR AREA (AAATA)	8,523,459,304.00	0.6862	5,848,797.77	0.0000	0.00	5,848,797.77	27,218,688.00

(A) Community College Name	(B) Taxable Value	(C) Total Operating Rate	(D) Est. Community College Oper. Tax Dollars	(E) Total Debt Rate	(F) Est. Community College Debt Tax Dollars	(G) Est. Total Community College Tax Dollars	(BB) Total RenZone Taxable Value		
OAKLAND CC	119,399,396.00	1.5057	179,779.67	0.0000	0.00	179,779.67	0.00		
SCHOOLCRAFT CC	94,088,367.00	2.2700	213,580.59	0.0000	0.00	213,580.59	0.00		
WASHTENAW CC	18,905,215,589.00	3.3759	63,822,117.31	0.0000	0.00	63,822,117.31	27,218,688.00		
(H) Intermediate School District Name	(I) Taxable Value	(J) ISD Allocated Rate	(K) Est. ISD Allocated Tax Dollars	(L) ISD Total EV Operating Rate	(M) Est. ISD EV Operating (Spec Ed/Voc/Enh) Tax Dollars	(N) ISD Total Debt Rate	(O) Est. ISD Debt Tax Dollars	(P) Est. Total ISD Tax Dollars	(II) Total RenZone Taxable Value
INGHAM	35,200,615.00	0.1994	7,019.00	6.0303	212,270.27	0.0000	0.00	219,289.27	0.00
JACKSON	16,056,142.00	0.3404	5,465.51	8.3755	134,478.22	0.0000	0.00	139,943.73	0.00
LENAWEE	72,021,368.00	0.2994	21,563.20	7.0098	504,855.39	0.0000	0.00	526,418.59	0.00
LIVINGSTON	33,839,534.00	0.0637	2,155.58	3.1678	107,196.88	0.0000	0.00	109,352.46	0.00
OAKLAND	335,497,956.00	0.1902	63,811.71	3.0110	1,010,184.35	0.0000	0.00	1,073,996.06	0.00
WASHTENAW	18,317,411,581.00	0.0943	1,727,331.91	5.1774	94,836,566.72	0.3700	6,777,618.29	103,341,516.92	475,688.00
WAYNE	308,676,156.00	0.0962	29,694.65	5.3558	1,706,592.13	0.0000	0.00	1,736,286.78	26,743,000.00

Township / City	Village	School Code	Local School District	Total Homestead Property Tax Rate	Total		Total Homestead Property Tax Rate w/Special Assmnt
					NonHomestead Property Tax Rate	NonHomestead Property Tax Rate w/Special Assmnt	
Ann Arbor		81010	ANN ARBOR PUBLIC SCHOOLS	38.1981	53.3714	38.1981	53.3714
Ann Arbor	BARTON HILLS	81010	ANN ARBOR PUBLIC SCHOOLS	48.5459	63.7192	48.5459	63.7192
Augusta		81070	LINCOLN CONS SCHOOL DISTRICT	33.4422	51.4422	33.4422	51.4422
Augusta		81100	MILAN AREA SCHOOLS	35.8970	53.8664	35.8970	53.8664
Bridgewater		46060	CLINTON COMMUNITY SCHOOLS	30.0238	48.0238	30.0238	48.0238
Bridgewater		81080	MANCHESTER COMMUNITY SCH DST	32.9667	50.9667	32.9667	50.9667
Bridgewater		81120	SALINE AREA SCHOOL DISTRICT	33.4000	51.4000	33.4000	51.4000
Dexter		47080	PINCKNEY COMMUNITY SCHOOLS	34.2766	52.2766	34.2766	52.2766
Dexter		81040	CHELSEA SCHOOL DISTRICT	36.9938	54.9938	36.9938	54.9938
Dexter		81043	TR-NEFF/DEXTER	37.2613	55.2613	37.2613	55.2613
Dexter		81050	DEXTER COMMUNITY SCHOOL DIST	36.6013	54.6013	36.6013	54.6013
Freedom		81040	CHELSEA SCHOOL DISTRICT	32.2516	50.2516	32.2516	50.2516
Freedom		81042	TR-DAVIS/CHELSEA	33.8016	51.8016	33.8016	51.8016
Freedom		81050	DEXTER COMMUNITY SCHOOL DIST	33.3175	51.3175	33.3175	51.3175
Freedom		81080	MANCHESTER COMMUNITY SCH DST	32.8946	50.8946	32.8946	50.8946
Freedom		81120	SALINE AREA SCHOOL DISTRICT	33.3279	51.3279	33.3279	51.3279
Lima		81040	CHELSEA SCHOOL DISTRICT	35.6194	53.6194	35.6194	53.6194
Lima		81050	DEXTER COMMUNITY SCHOOL DIST	35.2269	53.2269	35.2269	53.2269
Lodi		81010	ANN ARBOR PUBLIC SCHOOLS	35.2149	50.3882	36.0709	51.2442
Lodi		81050	DEXTER COMMUNITY SCHOOL DIST	33.9991	51.9991	34.8551	52.8551
Lodi		81120	SALINE AREA SCHOOL DISTRICT	34.0095	52.0095	34.8655	52.8655
Lyndon		33200	STOCKBRIDGE COMM SCHOOLS	35.0189	53.0189	35.0189	53.0189
Lyndon		81040	CHELSEA SCHOOL DISTRICT	38.3879	56.3879	38.3879	56.3879
Manchester		38040	COLUMBIA SCHOOL DISTRICT	31.0358	49.0358	31.0358	49.0358
Manchester		46060	CLINTON COMMUNITY SCHOOLS	30.7187	48.7187	30.7187	48.7187
Manchester		81080	MANCHESTER COMMUNITY SCH DST	33.6616	51.6616	33.6616	51.6616
Manchester	MANCHESTER	81080	MANCHESTER COMMUNITY SCH DST	47.6317	65.6317	47.6317	65.6317

Northfield		63240	SOUTH LYON COMMUNITY SCHOOLS W/OCC	33.6135	51.6135	33.6135	51.6135
Northfield		81010	ANN ARBOR PUBLIC SCHOOLS	40.2748	55.4481	40.2748	55.4481
Northfield		81050	DEXTER COMMUNITY SCHOOL DIST	40.8923	58.8923	40.8923	58.8923
Northfield		81140	WHITMORE LAKE PUB SCH DIST	41.2498	59.2498	41.2498	59.2498
Pittsfield		81010	ANN ARBOR PUBLIC SCHOOLS	40.6956	55.8689	40.6956	55.8689
Pittsfield		81100	MILAN AREA SCHOOLS	39.4117	57.3811	39.4117	57.3811
Pittsfield		81120	SALINE AREA SCHOOL DISTRICT	39.4902	57.4902	39.4902	57.4902
Salem		63240	SOUTH LYON COMMUNITY SCHOOLS W/OCC	26.3210	44.3210	26.3210	44.3210
Salem		63245	SOUTH LYON COMMUNITY SCHOOLS W/WCC	28.1912	46.1912	28.1912	46.1912
Salem		81010	ANN ARBOR PUBLIC SCHOOLS	33.2871	48.4604	33.2871	48.4604
Salem		82100	PLYMOUTH CANTON COMM SCHS W/SCC	26.3361	44.3361	26.3361	44.3361
Salem		82105	PLYMOUTH CANTON COMM SCHS W/WCC	27.4420	45.4420	27.4420	45.4420
Salem		82390	NORTHVILLE PUBLIC SCHOOLS	26.9177	44.9177	26.9177	44.9177
Saline		46060	CLINTON COMMUNITY SCHOOLS	29.5738	47.5738	30.5738	48.5738
Saline		81100	MILAN AREA SCHOOLS	33.9167	51.8861	34.9167	52.8861
Saline		81120	SALINE AREA SCHOOL DISTRICT	33.9952	51.9952	34.9952	52.9952
Scio		81010	ANN ARBOR PUBLIC SCHOOLS	35.6755	50.8488	37.0255	52.1988
Scio		81050	DEXTER COMMUNITY SCHOOL DIST	34.4597	52.4597	35.8097	53.8097
Sharon		38050	GRASS LAKE COMMUNITY SCHOOLS	34.9528	52.9528	34.9528	52.9528
Sharon		38130	NAPOLEON COMMUNITY SCHOOLS	31.1528	49.1528	31.1528	49.1528
Sharon		81040	CHELSEA SCHOOL DISTRICT	32.0856	50.0856	32.0856	50.0856
Sharon		81044	TR-MANCH/CHELS	32.0856	50.0856	32.0856	50.0856
Sharon		81080	MANCHESTER COMMUNITY SCH DST	32.7286	50.7286	32.7286	50.7286
Superior		81010	ANN ARBOR PUBLIC SCHOOLS	40.2662	55.4395	40.2662	55.4395
Superior		81013	TR-KNANNA YPI/AA	41.4038	56.5771	41.4038	56.5771
Superior		81014	TR-HENRY YPI/AA	41.4038	56.5771	41.4038	56.5771
Superior		81016	TR-MACBRIDE YPI/AA	41.4038	56.5771	41.4038	56.5771
Superior		81017	TR-SMITH YPI/AA	41.4038	56.5771	41.4038	56.5771
Superior		81020	YPSILANTI SCHOOL DISTRICT	41.5483	59.5483	41.5483	59.5483

Superior		81150	YPSILANTI SD (WILLOW RUN DEBT)	47.5483	65.5483	47.5483	65.5483
Superior		82100	PLYMOUTH CANTON COMM SCHS W/SCC	34.2815	52.2815	34.2815	52.2815
Superior		82105	PLYMOUTH CANTON COMM SCHS W/WCC	35.3874	53.3874	35.3874	53.3874
Sylvan		81040	CHELSEA SCHOOL DISTRICT	40.1796	58.1796	40.1796	58.1796
Webster		47080	PINCKNEY COMMUNITY SCHOOLS	31.0647	49.0647	31.0647	49.0647
Webster		81010	ANN ARBOR PUBLIC SCHOOLS	37.1088	52.2821	37.1088	52.2821
Webster		81050	DEXTER COMMUNITY SCHOOL DIST	35.8930	53.8930	35.8930	53.8930
Webster		81140	WHITMORE LAKE PUB SCH DIST	36.2505	54.2505	36.2505	54.2505
York		81070	LINCOLN CONS SCHOOL DISTRICT	31.7781	49.7781	31.7781	49.7781
York		81100	MILAN AREA SCHOOLS	34.2329	52.2023	34.2329	52.2023
York		81120	SALINE AREA SCHOOL DISTRICT	34.3114	52.3114	34.3114	52.3114
Ypsilanti		81020	YPSILANTI SCHOOL DISTRICT	50.0719	68.0719	50.0719	68.0719
Ypsilanti		81070	LINCOLN CONS SCHOOL DISTRICT	47.5459	65.5459	47.5459	65.5459
Ypsilanti		81150	YPSILANTI SD (WILLOW RUN DEBT)	56.0719	74.0719	56.0719	74.0719
Ypsilanti		82430	VAN BUREN PUB SCHOOLS	43.3748	61.3748	43.3748	61.3748
Ann Arbor		81010	ANN ARBOR PUBLIC SCHOOLS	50.7948	65.9681	50.7948	65.9681
Chelsea		81040	CHELSEA SCHOOL DISTRICT	47.9936	65.9936	47.9936	65.9936
Dexter		81050	DEXTER COMMUNITY SCHOOL DIST	47.3775	65.3775	47.3775	65.3775
Milan		81100	MILAN AREA SCHOOLS	50.9708	68.9402	50.9708	68.9402
Saline		81120	SALINE AREA SCHOOL DISTRICT	49.1310	67.1310	49.1310	67.1310
Ypsilanti		81020	YPSILANTI SCHOOL DISTRICT	67.5949	85.5949	67.5949	85.5949

Local Municipality (Twp/City/Vlg)	ALL Purpose(s) of Qualifying Special Assessment Millage Rates for the Local Municipality Listed	Total of All Special Assessment Rates Levied UNITWIDE	
Lodi	Fire – 119	0.8560	
Saline	Fire – 119	1.0000	
Scio	Fire – 119	1.3500	

HOW TO CALCULATE TAXES OWED FROM MILLAGE RATES.

1 MILL = .001 or 1 MILL = 1 PER 1000 TAXABLE VALUE

EXAMPLE: IF YOUR TAXABLE VALUE IS \$100,000

Your home is located in the City of Ann Arbor with a millage rate of 17.5077
This millage is ONLY the City portion. Use this example to compute any millage.

FORMULA:
$$\frac{\text{TAXABLE VALUE} \quad \times \quad \text{MILLAGE RATE}}{1,000}$$

$$\frac{100,000 \quad \times \quad 17.5077}{1,000}$$

<u>TAXES OWED</u>	=	<u>\$ 1,750.77</u>
--------------------------	---	---------------------------

NOTE: Some communities levy one half their millage in the summer and the other half in the winter.
 Villages levy their millages only in the summer.
 Some schools levy all their millage in the summer only

HOW TO CALCULATE TAXES OWED FROM MILLAGE RATES.

1 MILL = .001 or 1 MILL = 1 PER 1000 TAXABLE VALUE

EXAMPLE: IF YOUR TAXABLE VALUE IS \$100,000 IN THE CITY OF ANN ARBOR

FORMULA:
$$\frac{\text{TAXABLE VALUE} \quad \times \quad \text{MILLAGE RATE}}{1,000}$$

HOMESTEAD (PRE)				NON-HOMESTEAD (NON-PRE)		
\$100,000	×	50.7948		\$100,000	×	65.9681
	1,000				1,000	
<u>TAXES OWED</u> = \$ 5,079.48				<u>TAXES OWED</u> = \$ 6,596.81		

NOTE: Some communities levy one half their millage in the summer and the other half in the winter.
 Cities and Villages levy their millages only in the summer.
 Some schools levy all their millage in the summer only

PROPERTY TAX ADMINISTRATION

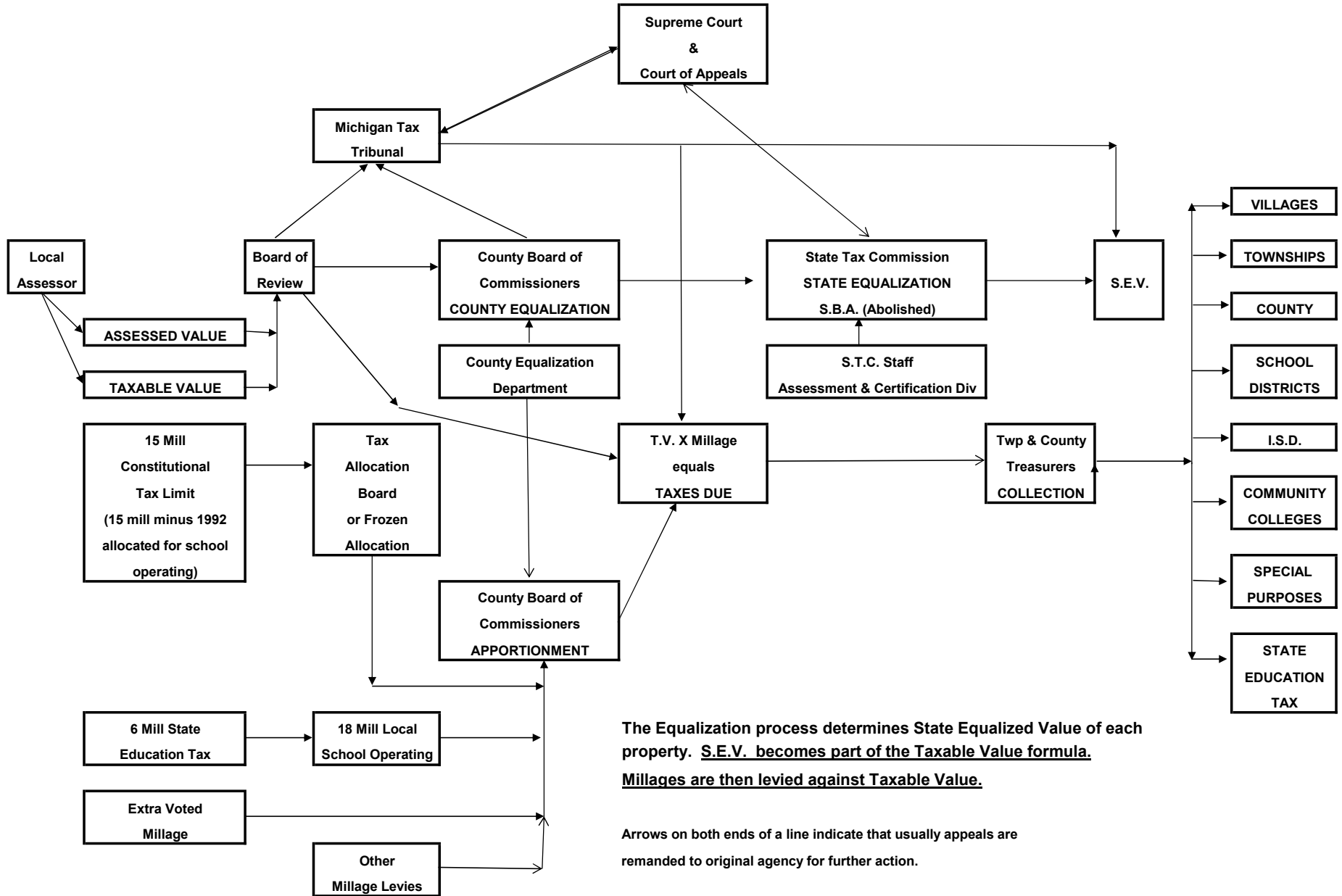

2021 TAX DOLLARS LEVIED WASHTENAW COUNTY

EDUCATION K thru 12	507,875,835	53.13%
Local Schools Operating and Debt	286,705,644	29.99%
State Education Tax	114,023,387	11.93%
Intermediate School Districts	107,146,804	11.21%

LOCAL GOVERNMENT	215,109,079	22.50%
City Village and Township Authorities	206,908,038	21.64%
	8,201,041	0.86%

WASHTENAW COUNTY	135,467,484	14.18%
General Fund	83,701,683	8.76%
Parks and Rec, Vet,EECS,Roads,MH&PS	47,771,904	5.00%
Huron Clinton Metroparks	3,993,897	0.42%

COMMUNITY COLLEGES:	64,215,478	6.70%
----------------------------	-------------------	--------------

LIBRARIES:	33,328,151	3.49%
-------------------	-------------------	--------------

GRAND TOTAL AD-VALOREM	955,996,027	100.00%
-------------------------------	--------------------	----------------

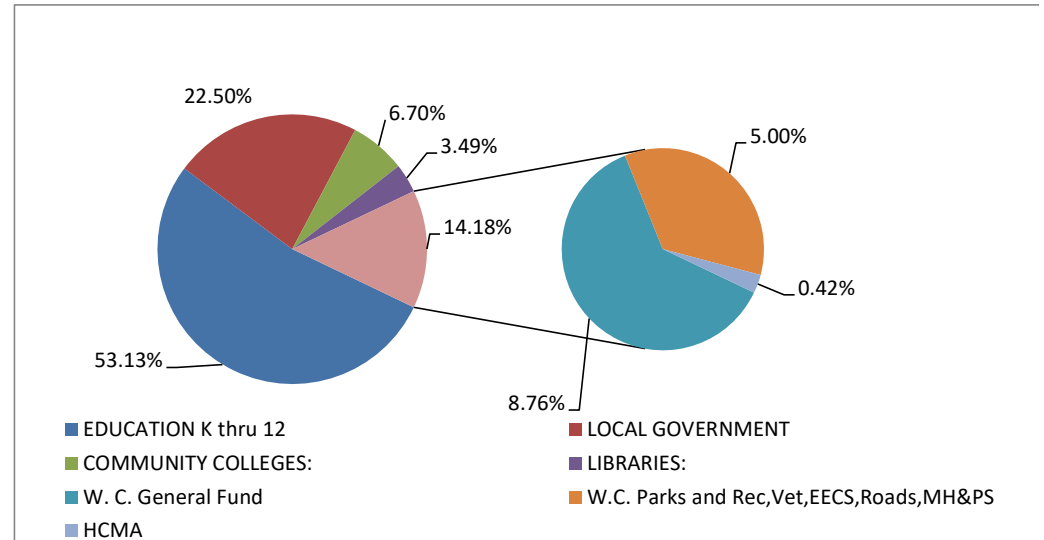

2021 TAX LEVY \$955,996,027

2020 TAX LEVY \$915,998,360

DIFFERENCE + \$39,997,667