

HANDOUT - 710-18
HDC18-070

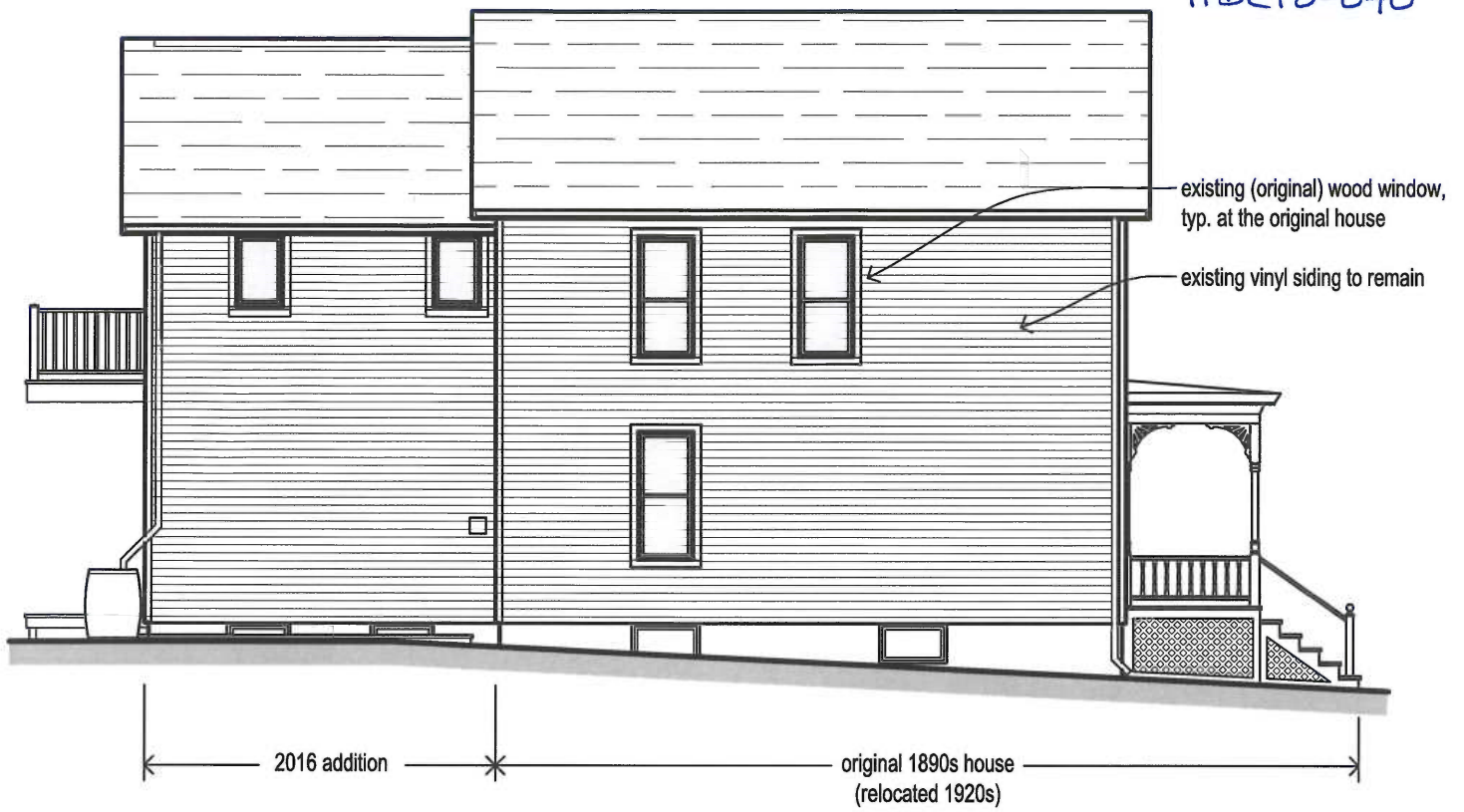

SOUTH ELEVATION - EXISTING

all original first floor windows: +/- 27.5" x +/- 68.5"
all original second floor windows: +/- 27.5" x +/- 64.5"
proposed new widows: 22" x 68.75"



SOUTH ELEVATION - PROPOSED alternate A

HOSTETLER RESIDENCE

444 Fifth Street - Ann Arbor
Lewis Greenspoon Architects
9 May '18 1/8" = 1'-0"

HANDOWN - 710-18
HDC18-070

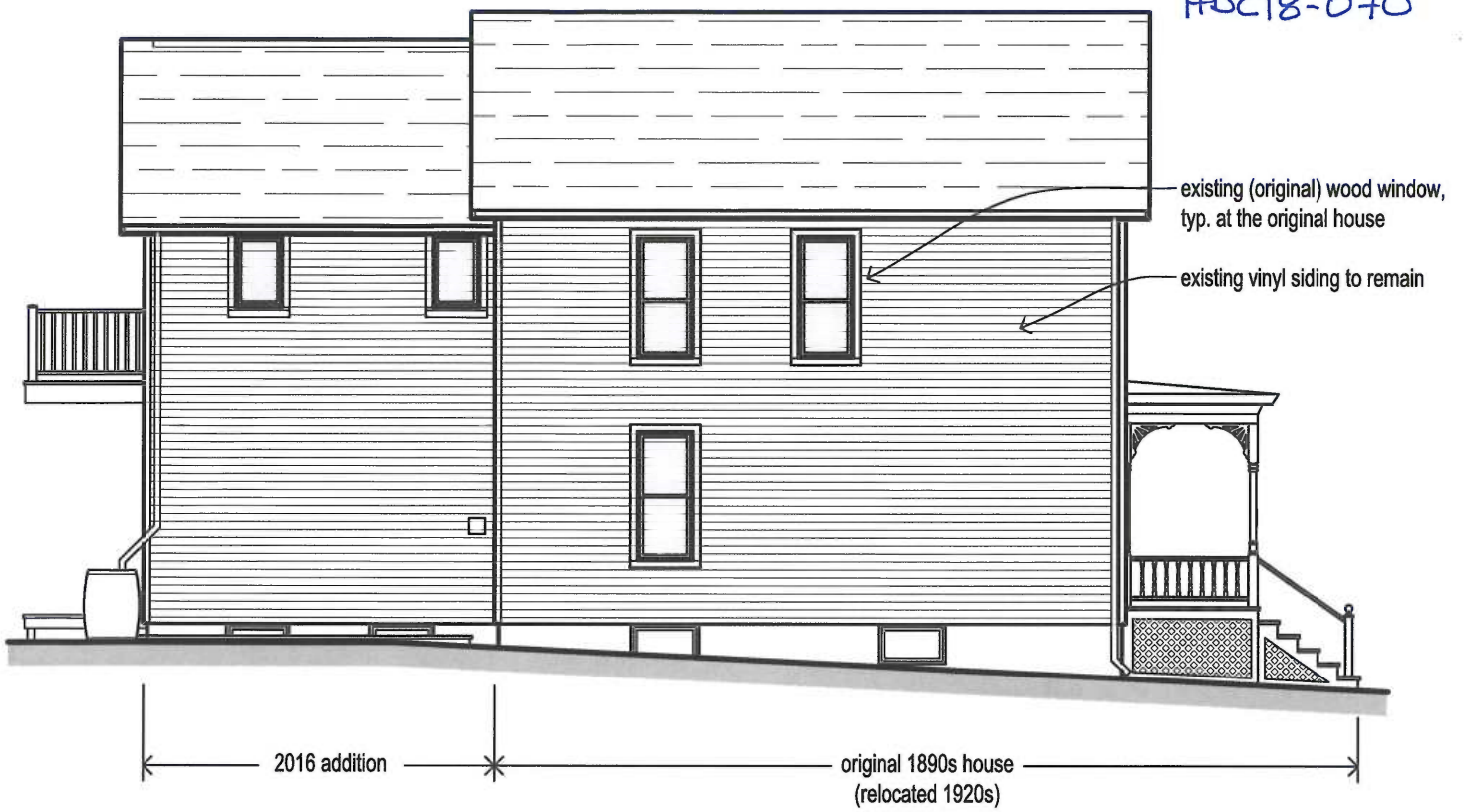

SOUTH ELEVATION - EXISTING

all original first floor windows: +/- 27.5" x +/- 68.5"
all original second floor windows: +/- 27.5" x +/- 64.5"
proposed new widows: 22" x 68.75"



SOUTH ELEVATION - PROPOSED
alternate B

HOSTETLER RESIDENCE

444 Fifth Street - Ann Arbor
Lewis Greenspoon Architects
9 May '18 1/8" = 1'-0"